

ELMAVAN 3D WAVEFORMS (Measured data sampled at 50 kHz) 49792 packets of 144 samples from 2015-03-04T06:01:07.773.999.

Processed Sat Mar 7 12:55:04 2015 by ELM ver.2012-10-06 from 001__elm20150304_060106__dat00.bin

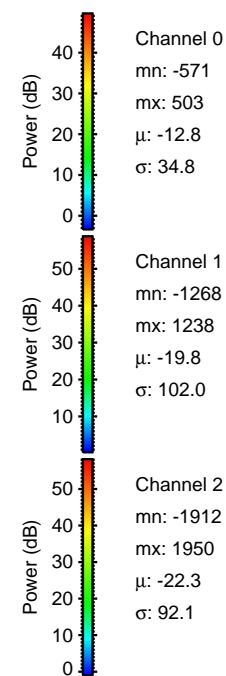

Processed Sat Mar 7 12:55:15 2015 by ELM ver.2012-10-06 from 001__elm20150304_060106__dat00.bin

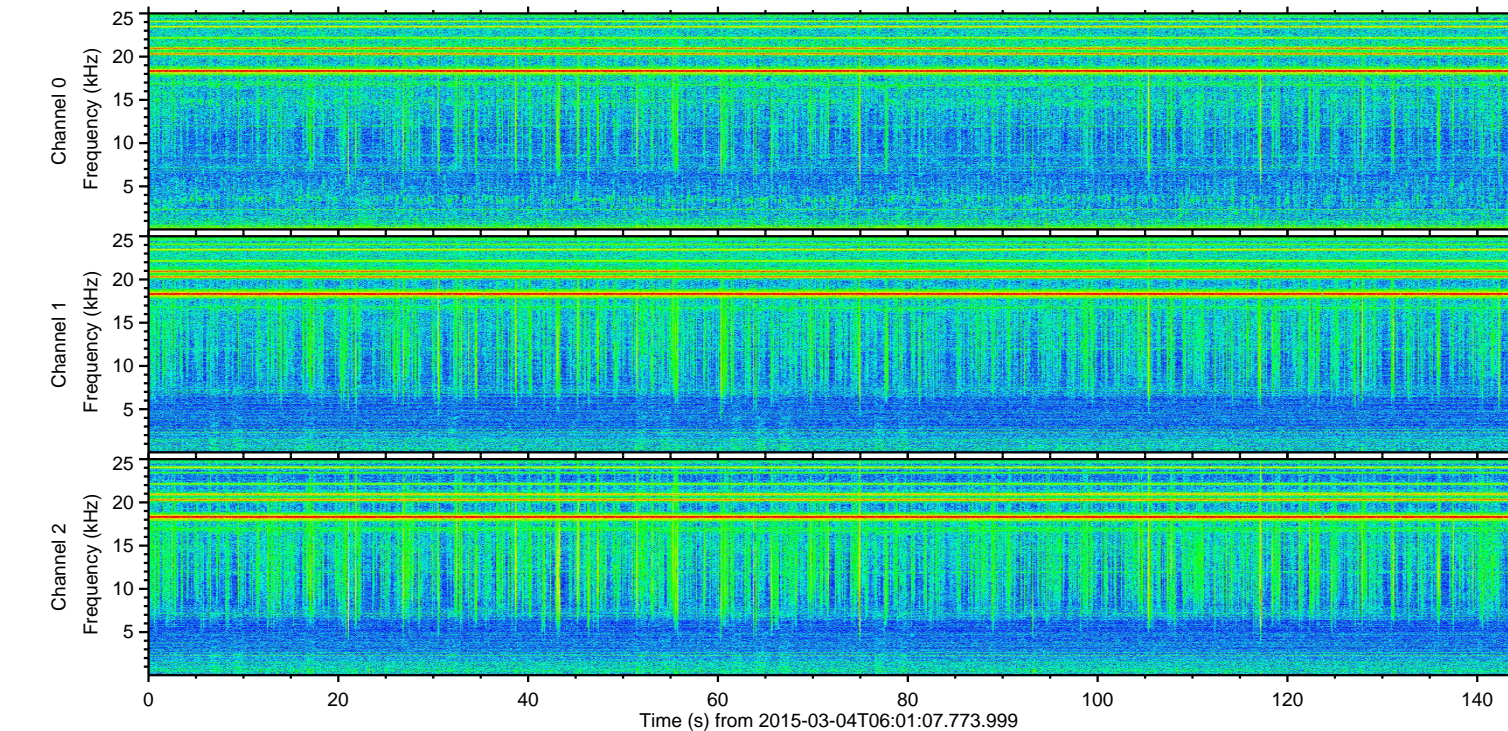
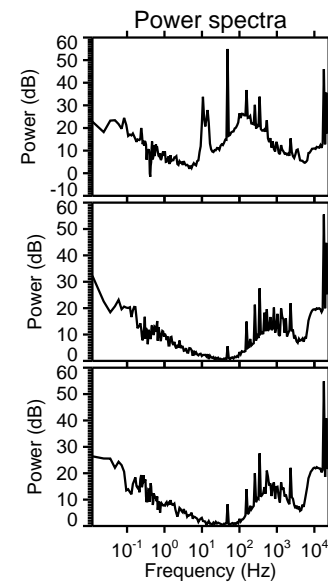
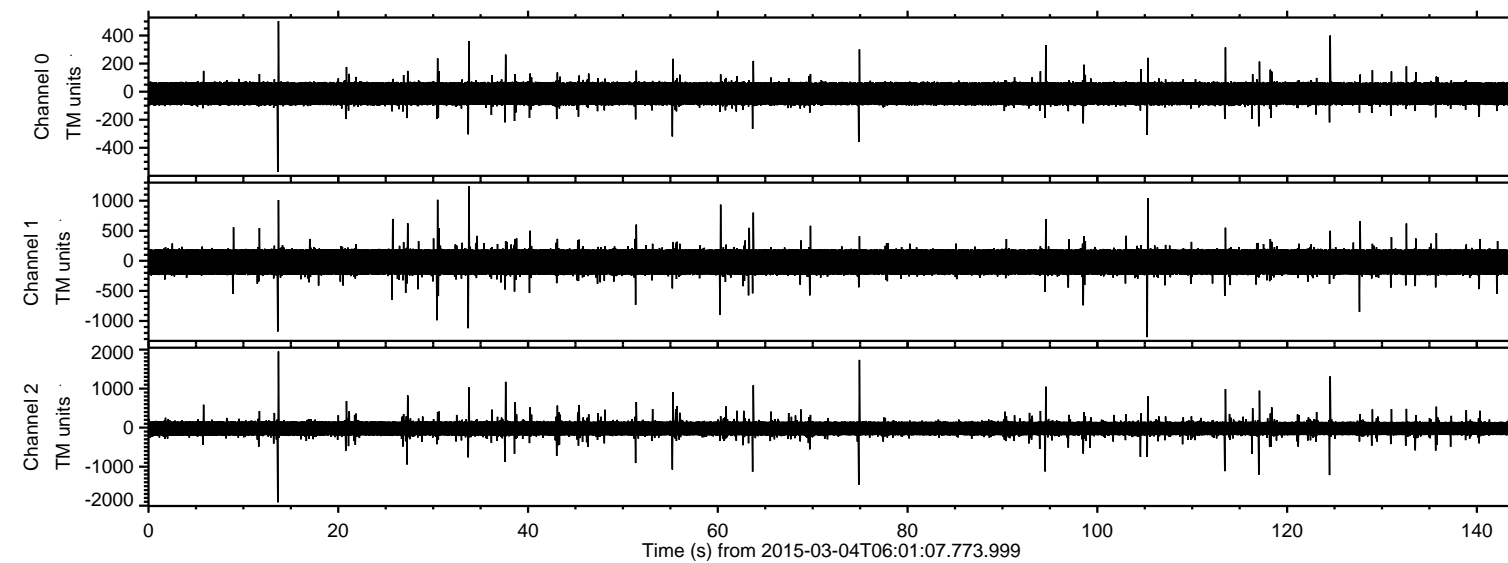
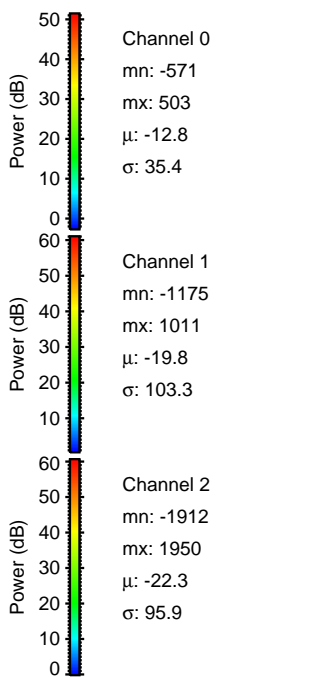
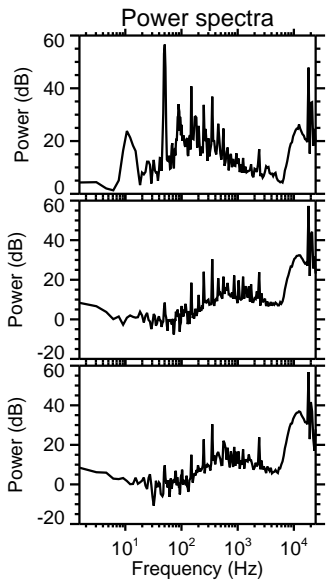
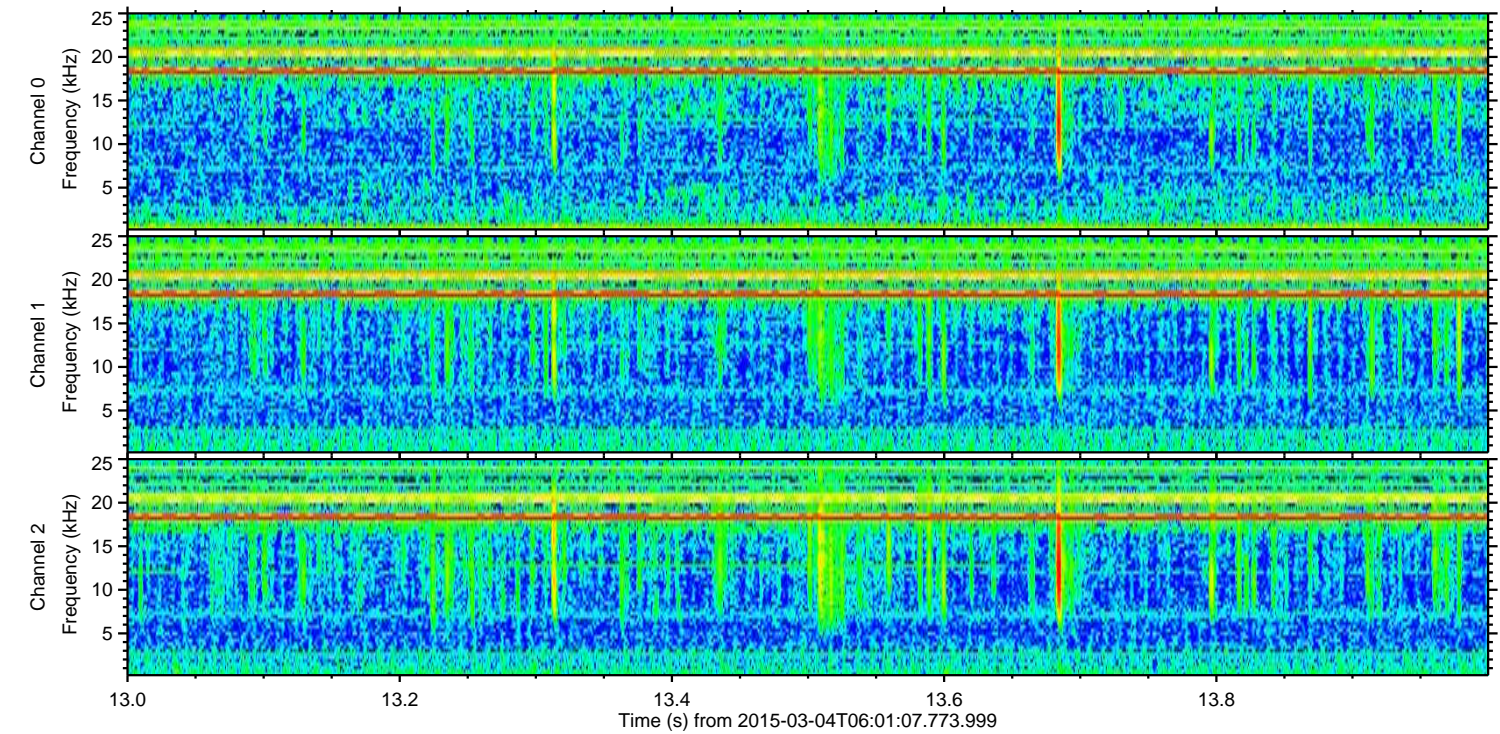
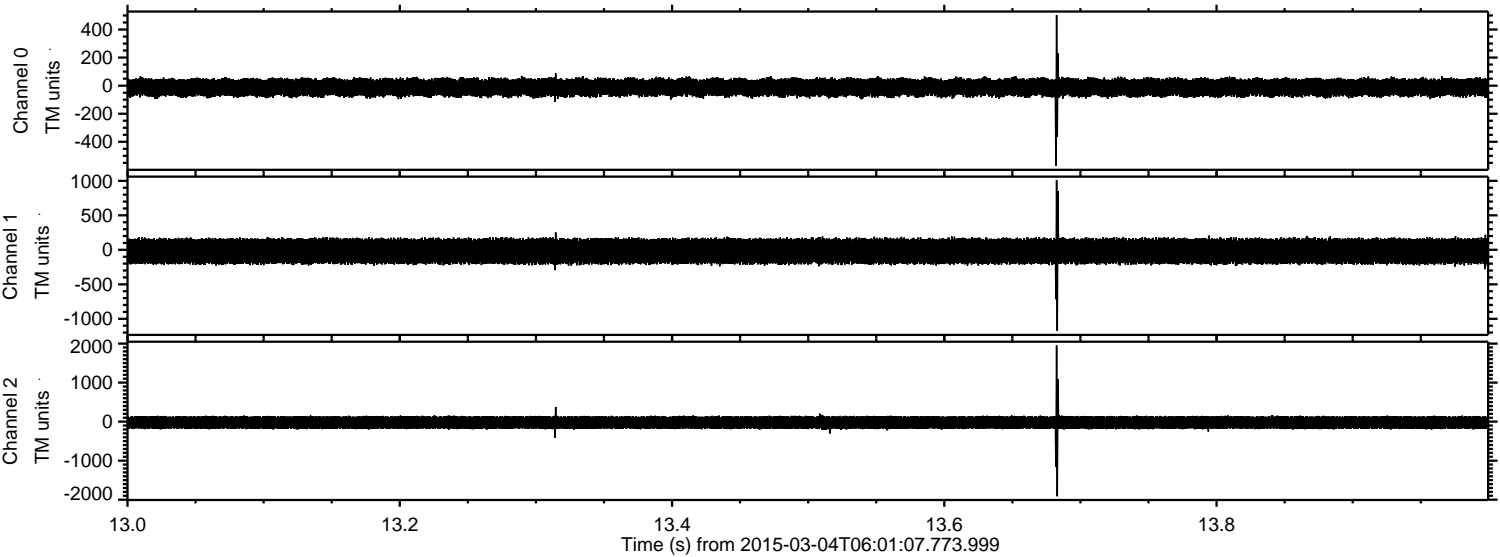

Processed Sat Mar 7 12:55:16 2015 by ELM ver.2012-10-06 from 001__elm20150304_060106__dat00.bin

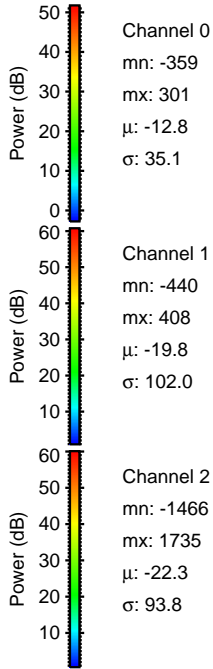
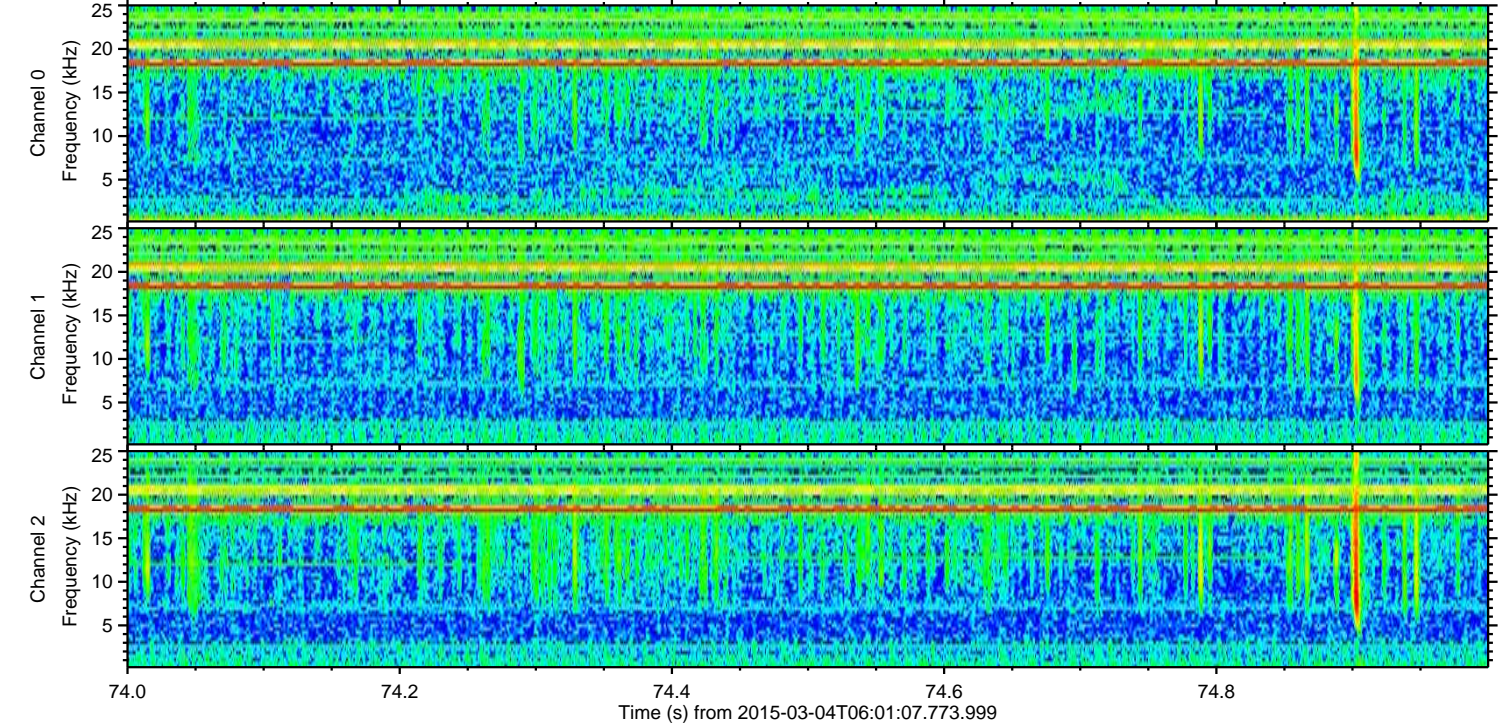
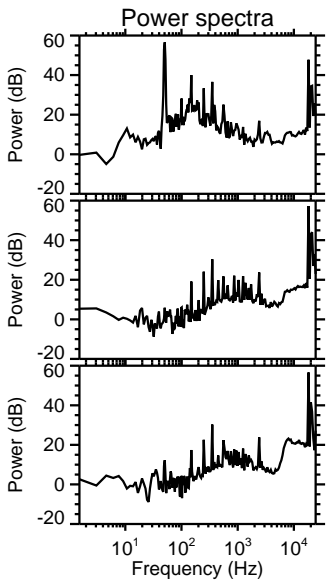
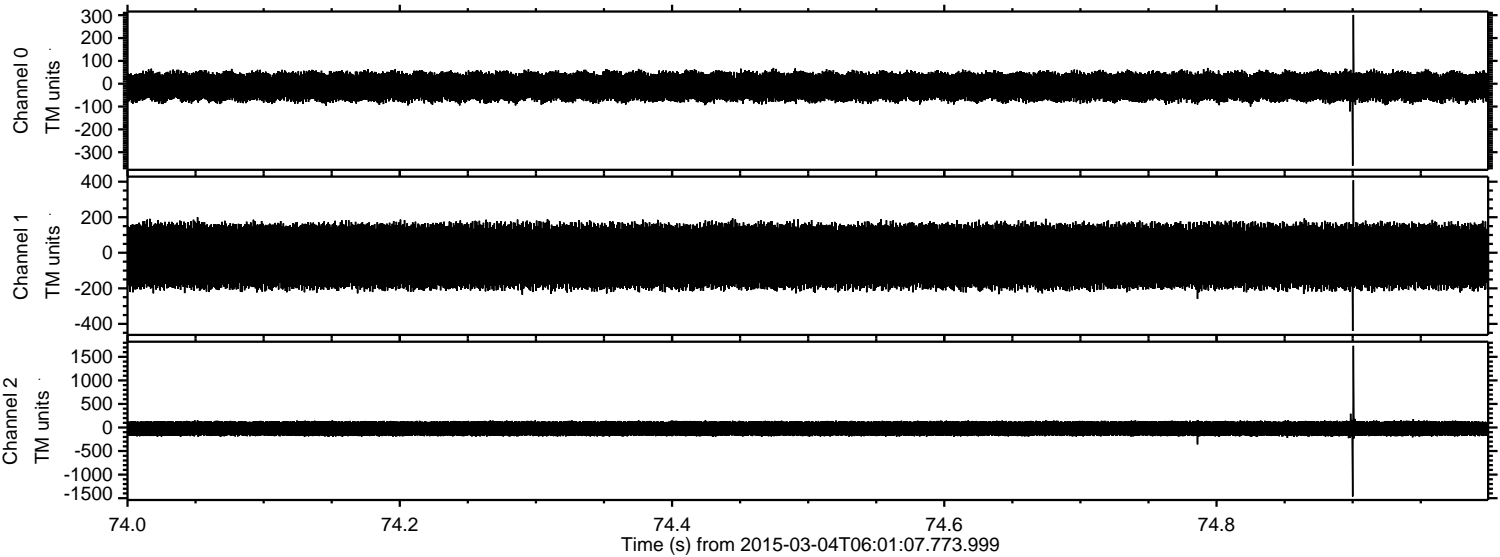

Processed Sat Mar 7 12:55:17 2015 by ELM ver.2012-10-06 from 001__elm20150304_060106__dat00.bin

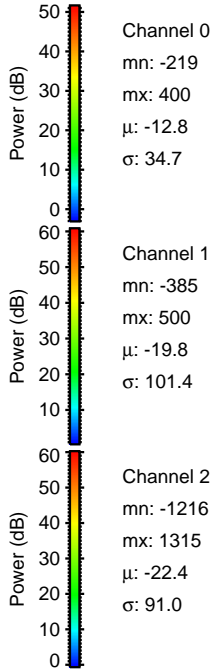
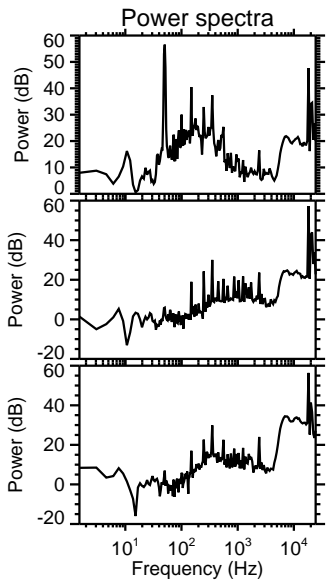
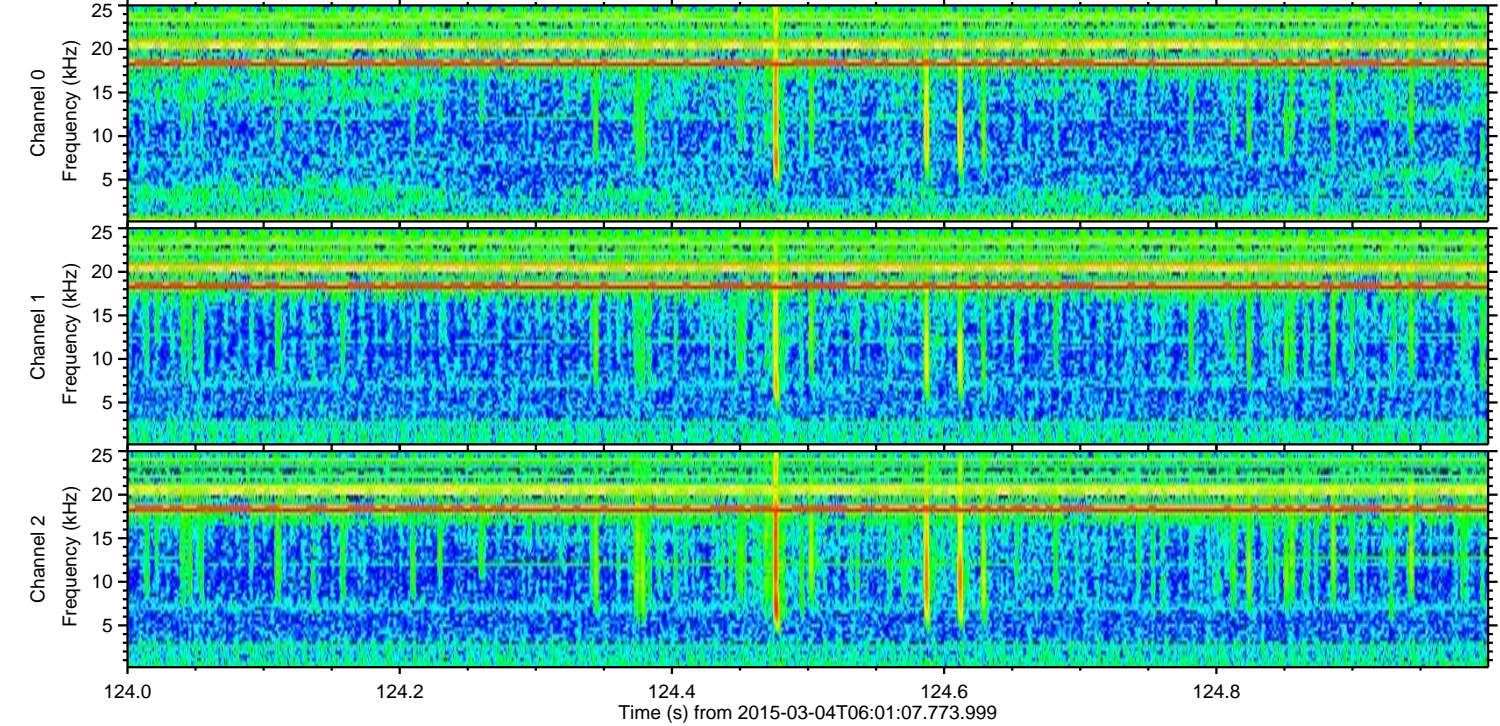
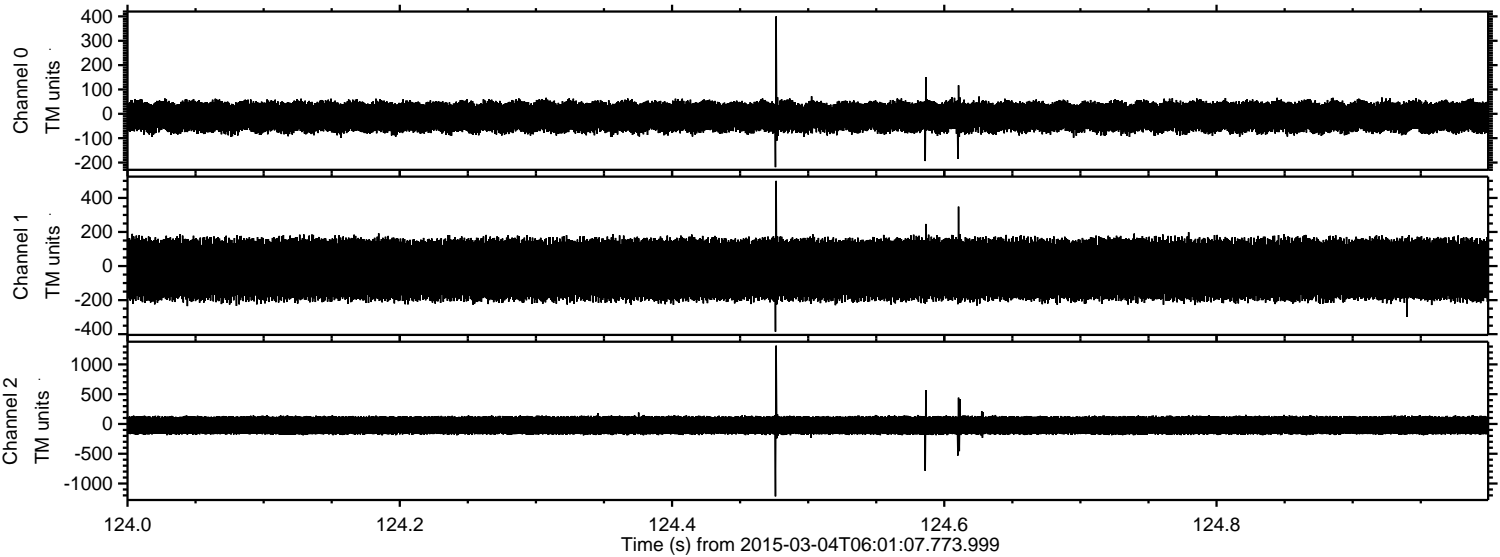

ELMAVAN 3D WAVEFORMS (Measured data sampled at 50 kHz) 49792 packets of 144 samples from 2015-03-04T06:01:07.773.999. Part 106/144

Processed Sat Mar 7 12:55:18 2015 by ELM ver.2012-10-06 from 001__elm20150304_060106__dat00.bin

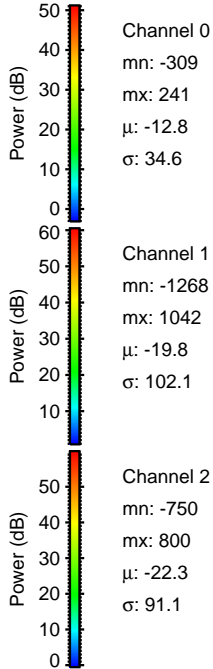
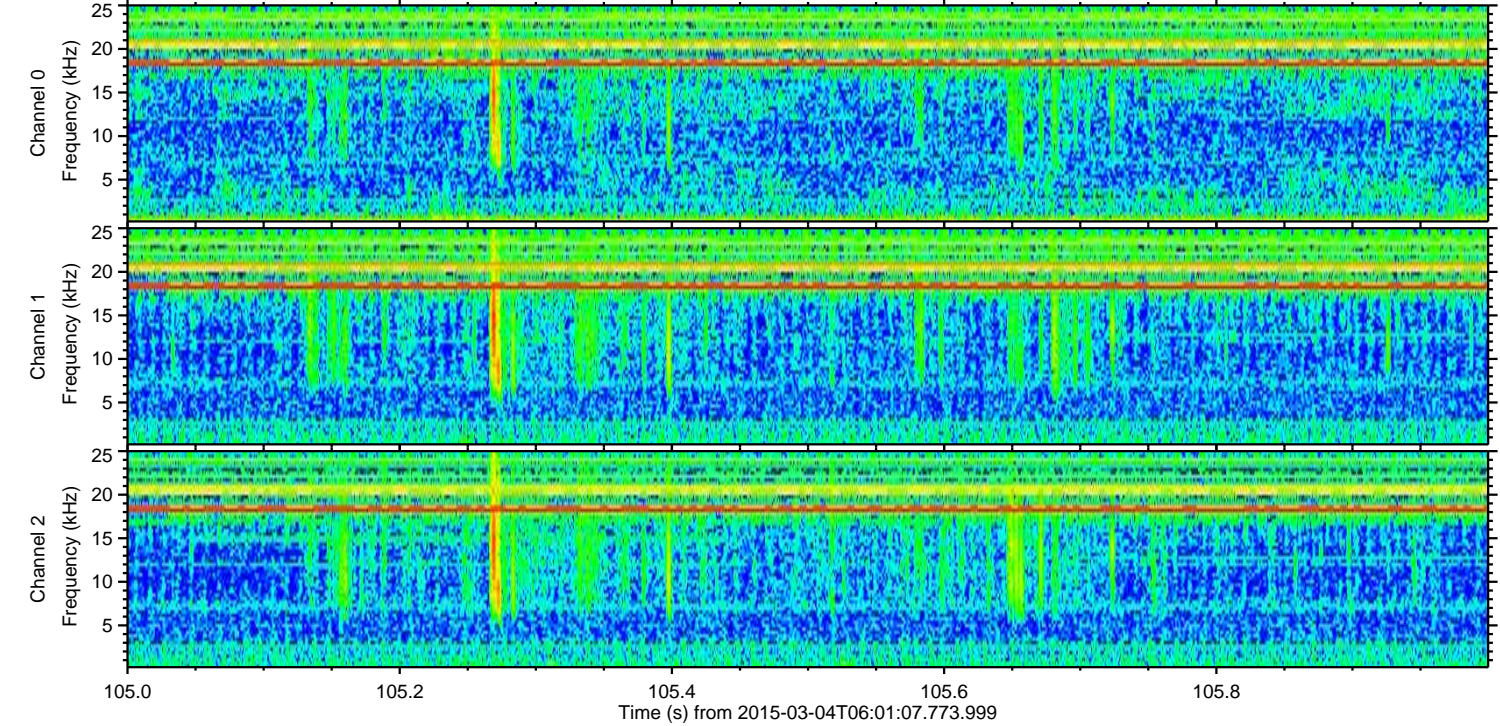
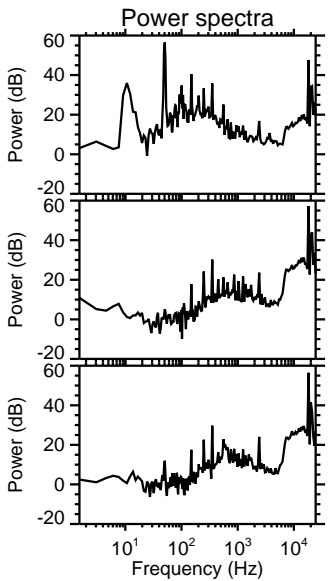
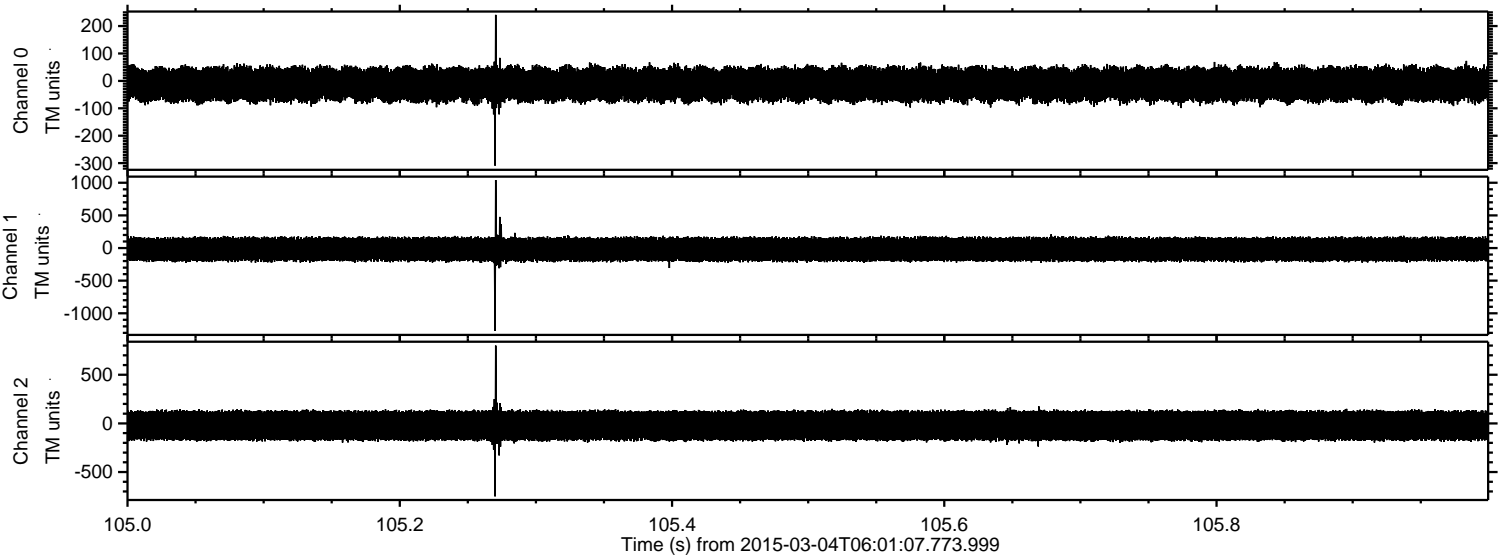

Processed Sat Mar 7 12:55:19 2015 by ELM ver.2012-10-06 from 001__elm20150304_060106__dat00.bin

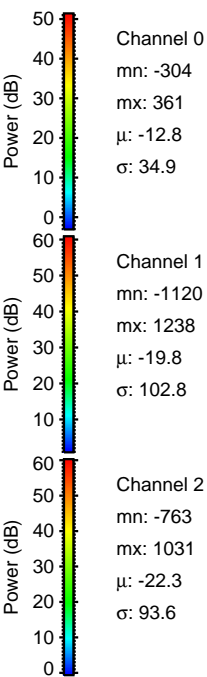
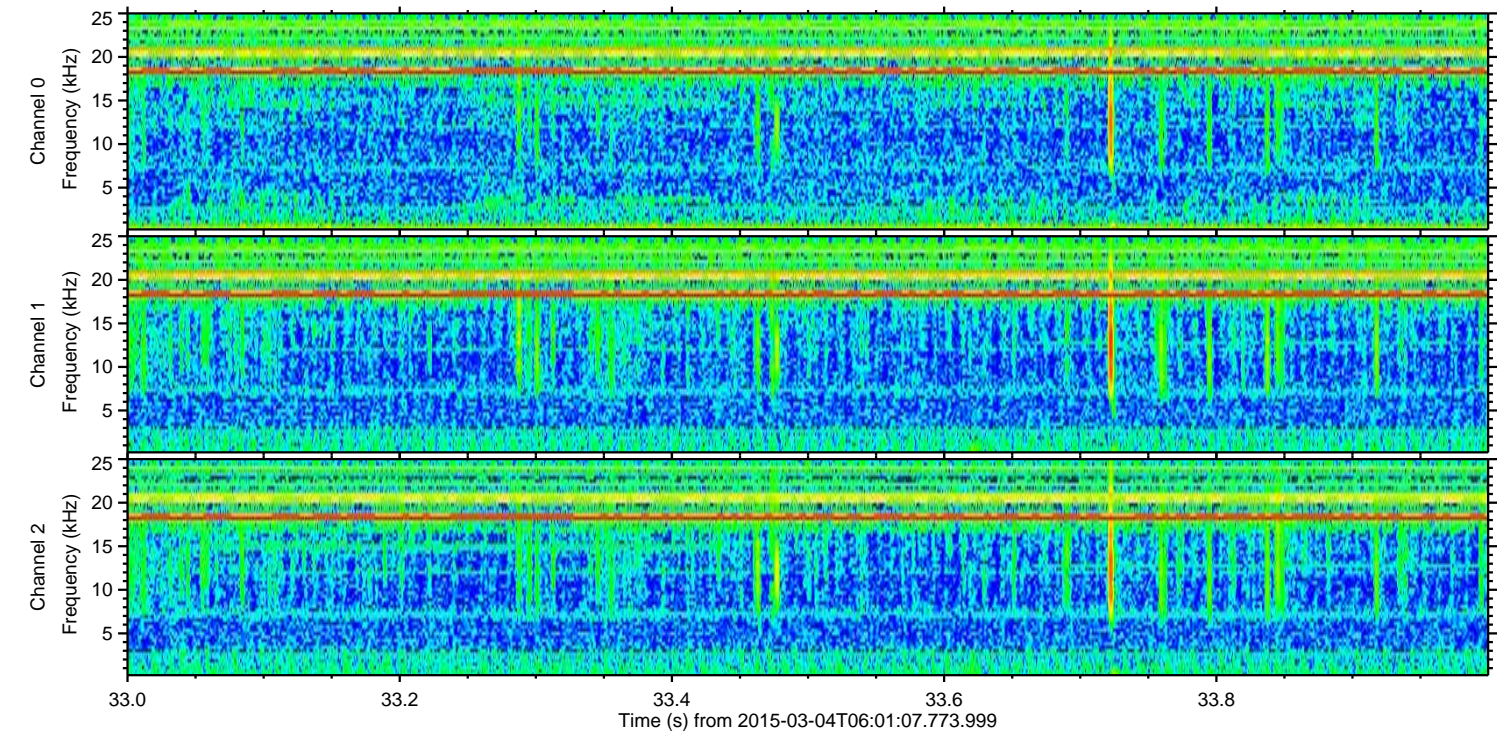
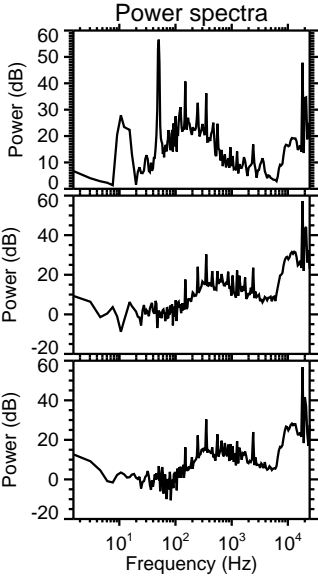
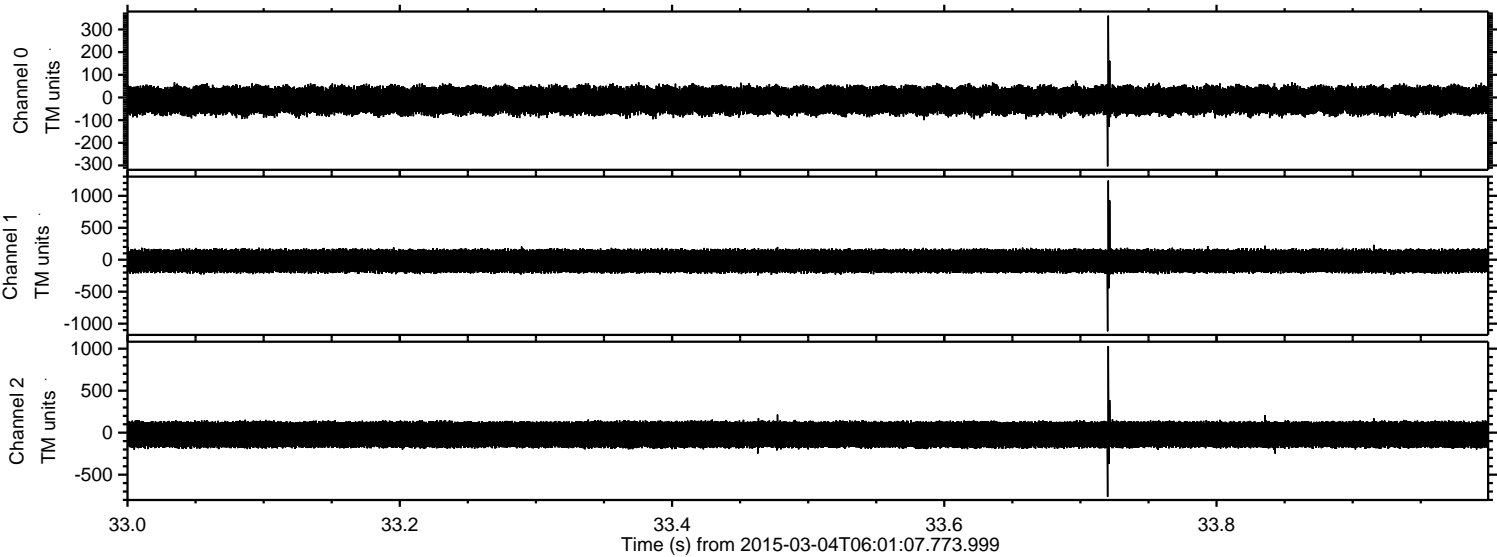

ELMAVAN 3D WAVEFORMS (Measured data sampled at 50 kHz) 49792 packets of 144 samples from 2015-03-04T06:01:07.773.999. Part 118/144

Processed Sat Mar 7 12:55:20 2015 by ELM ver.2012-10-06 from 001__elm20150304_060106__dat00.bin

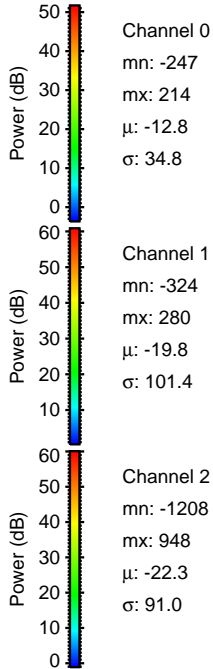
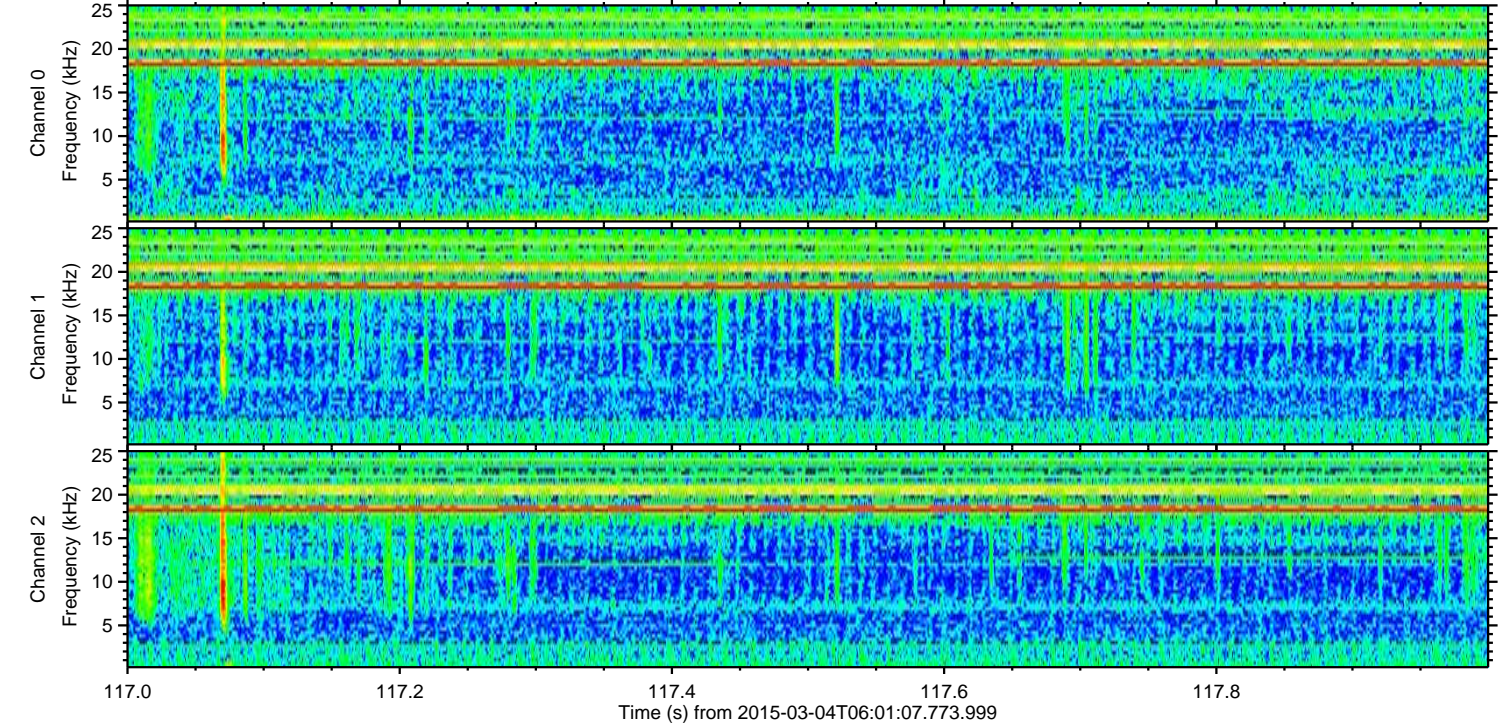
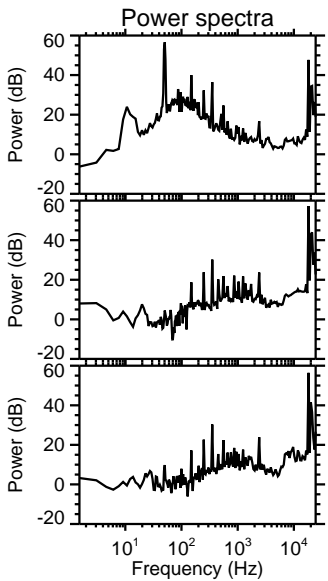
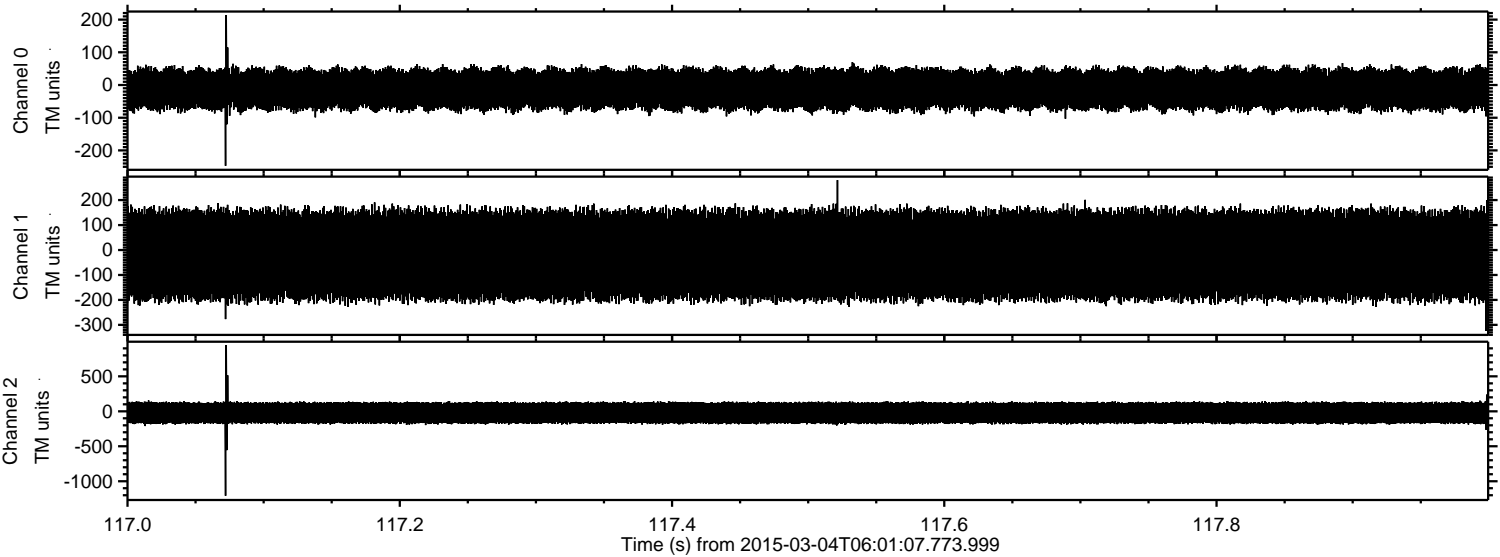

Processed Sat Mar 7 12:55:21 2015 by ELM ver.2012-10-06 from 001__elm20150304_060106__dat00.bin

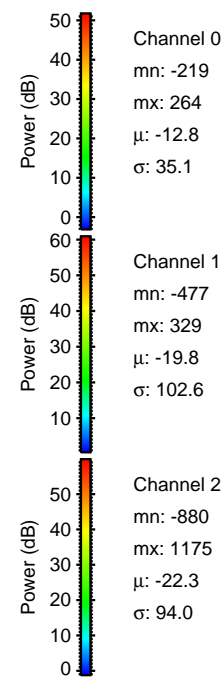
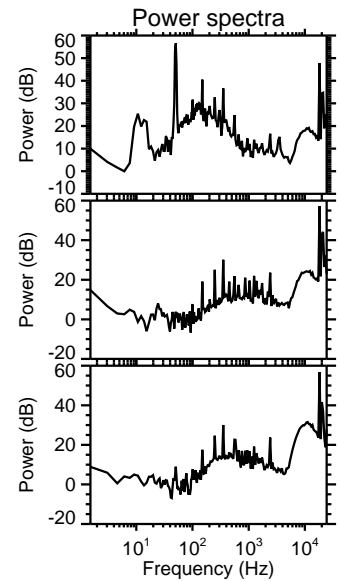
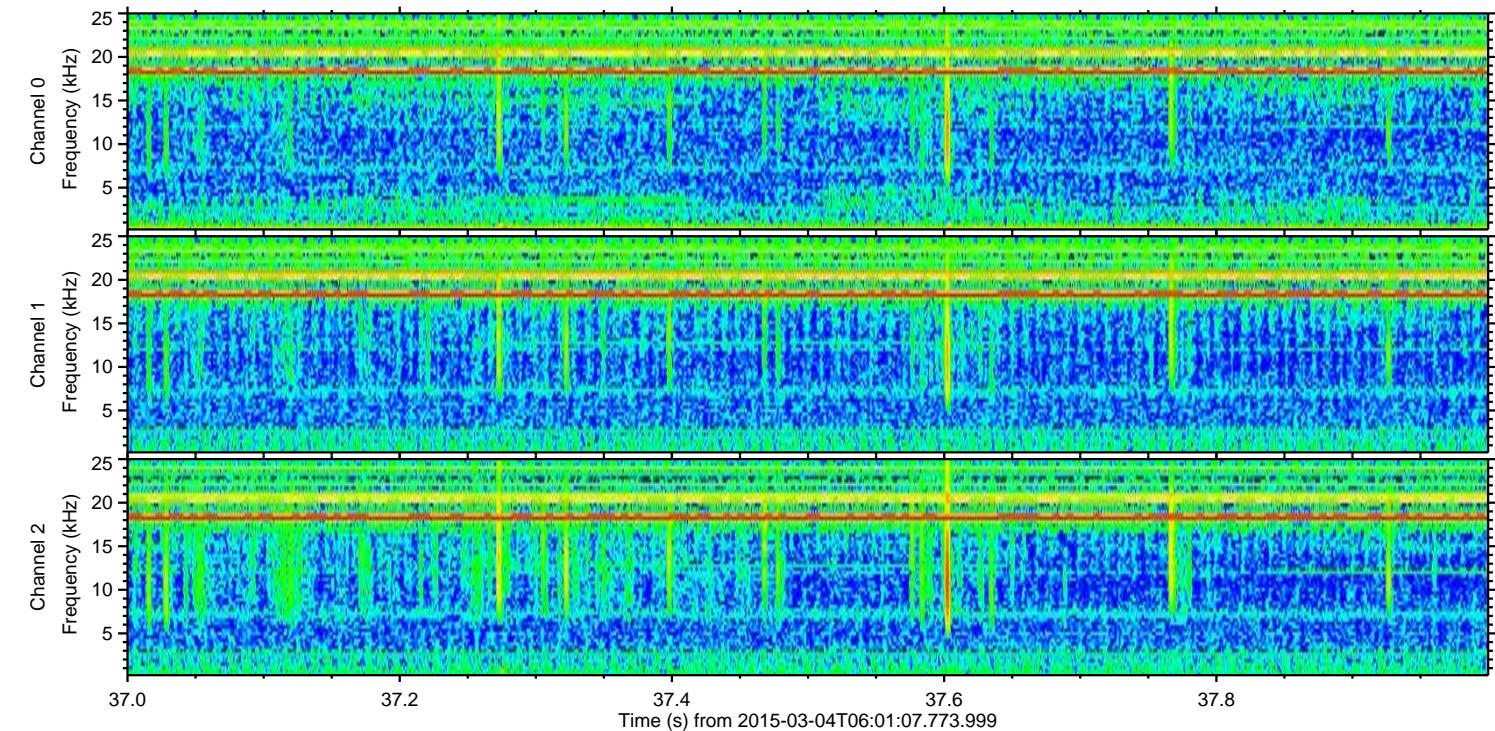
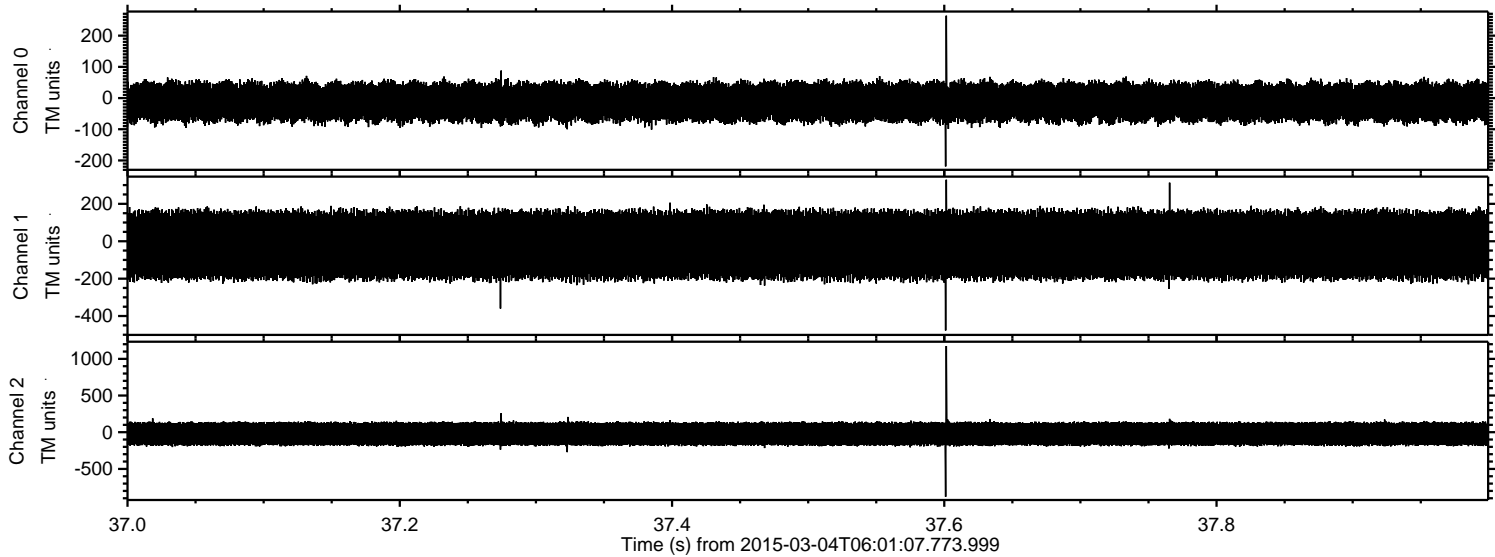

Channel 0
mn: -219
mx: 264
 μ : -12.8
 σ : 35.1

Channel 1
mn: -477
mx: 329
 μ : -19.8
 σ : 102.6

Channel 2
mn: -880
mx: 1175
 μ : -22.3
 σ : 94.0

Processed Sat Mar 7 12:55:22 2015 by ELM ver.2012-10-06 from 001__elm20150304_060106__dat00.bin

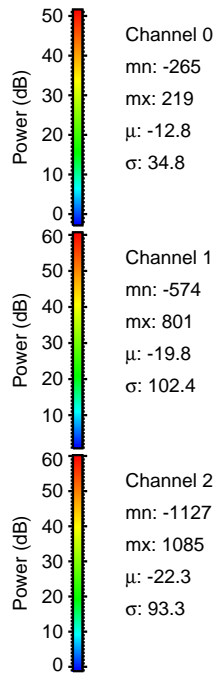
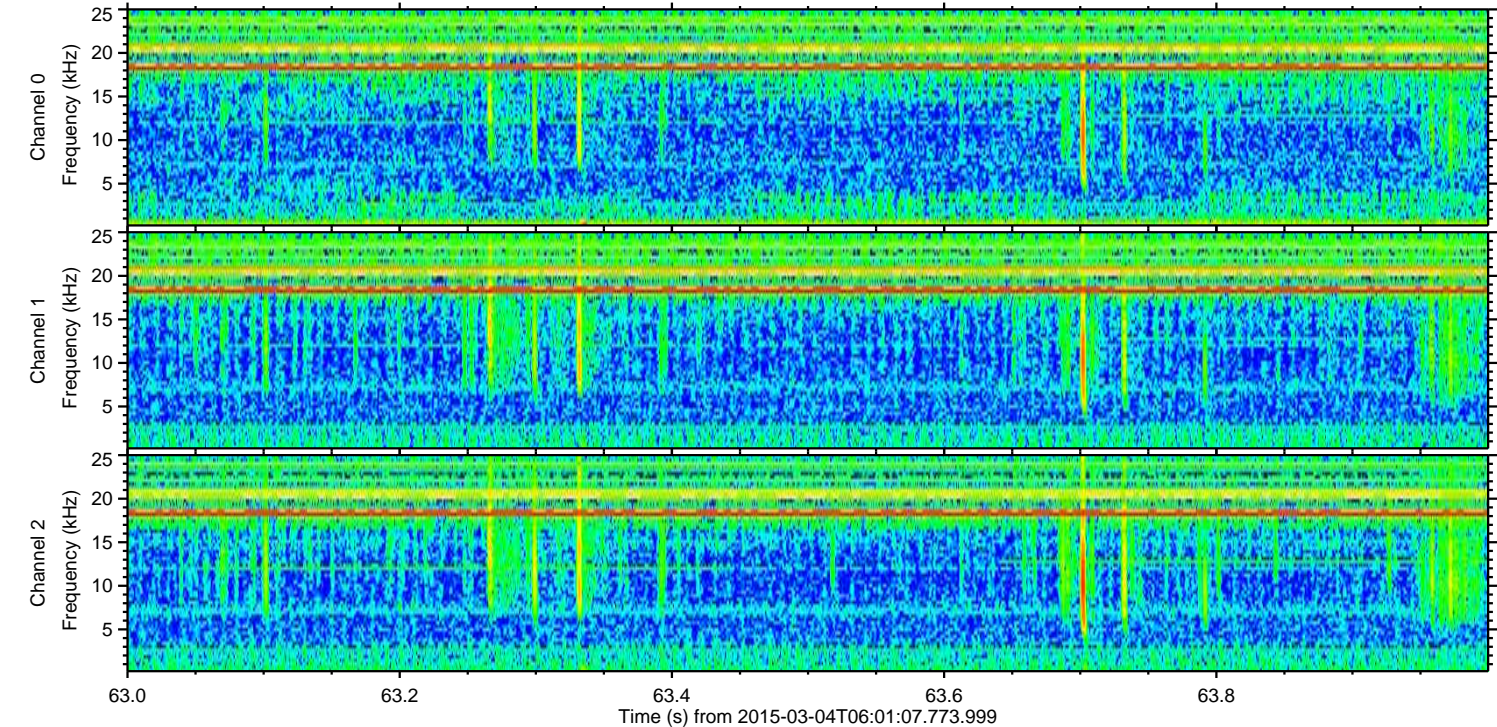
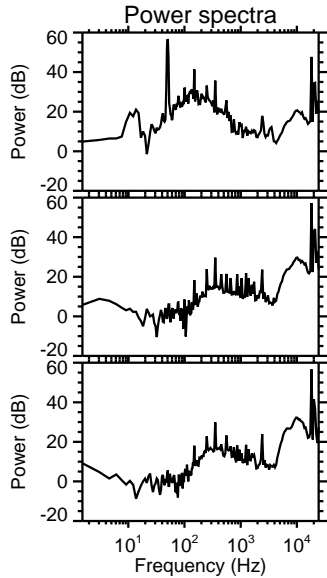
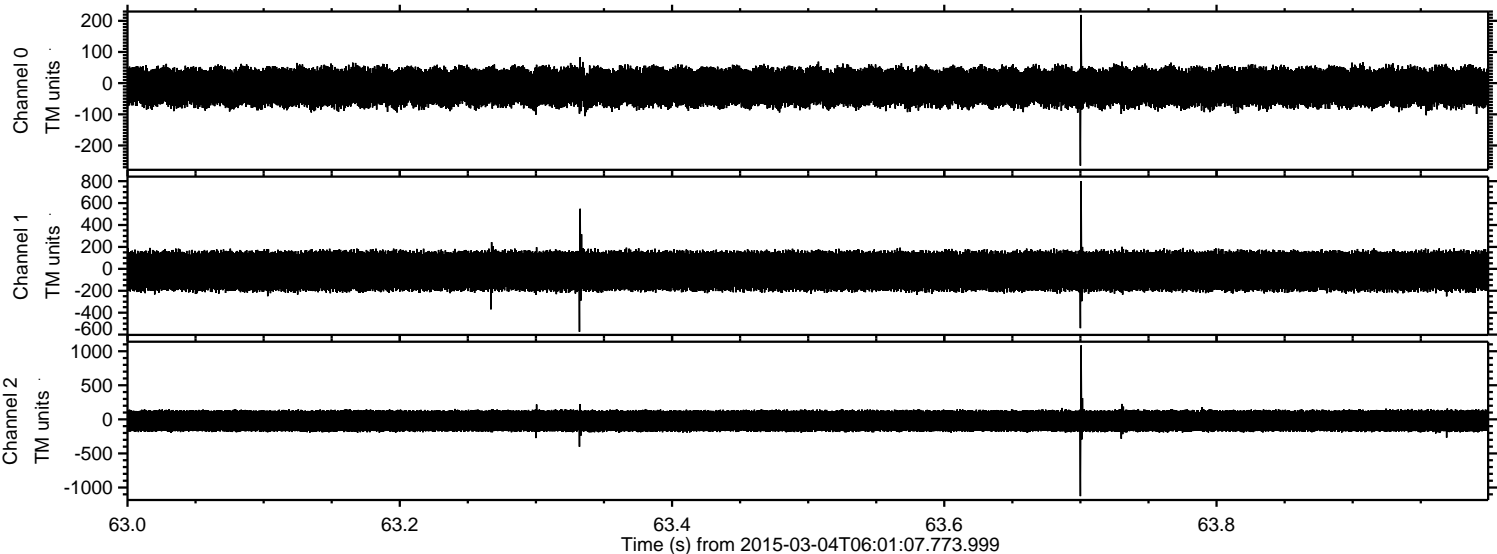

Processed Sat Mar 7 12:55:23 2015 by ELM ver.2012-10-06 from 001__elm20150304_060106__dat00.bin

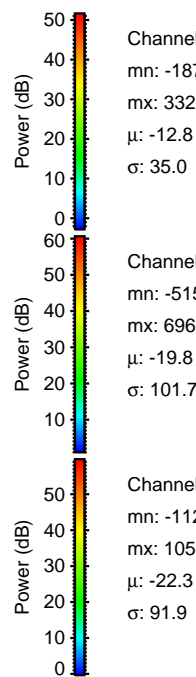
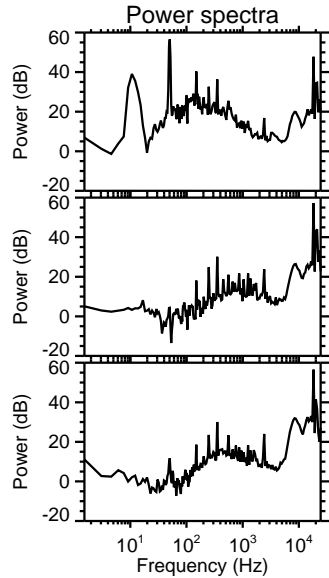
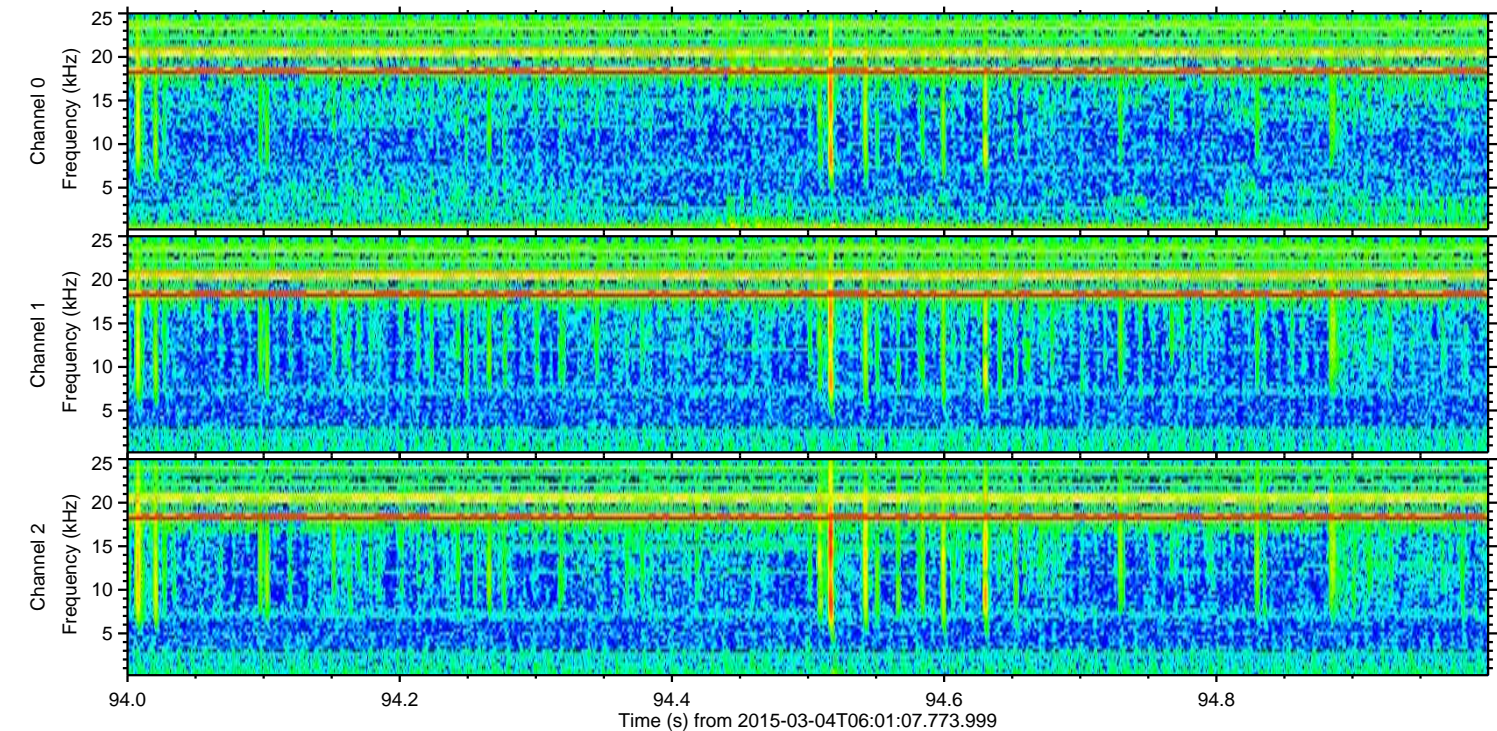
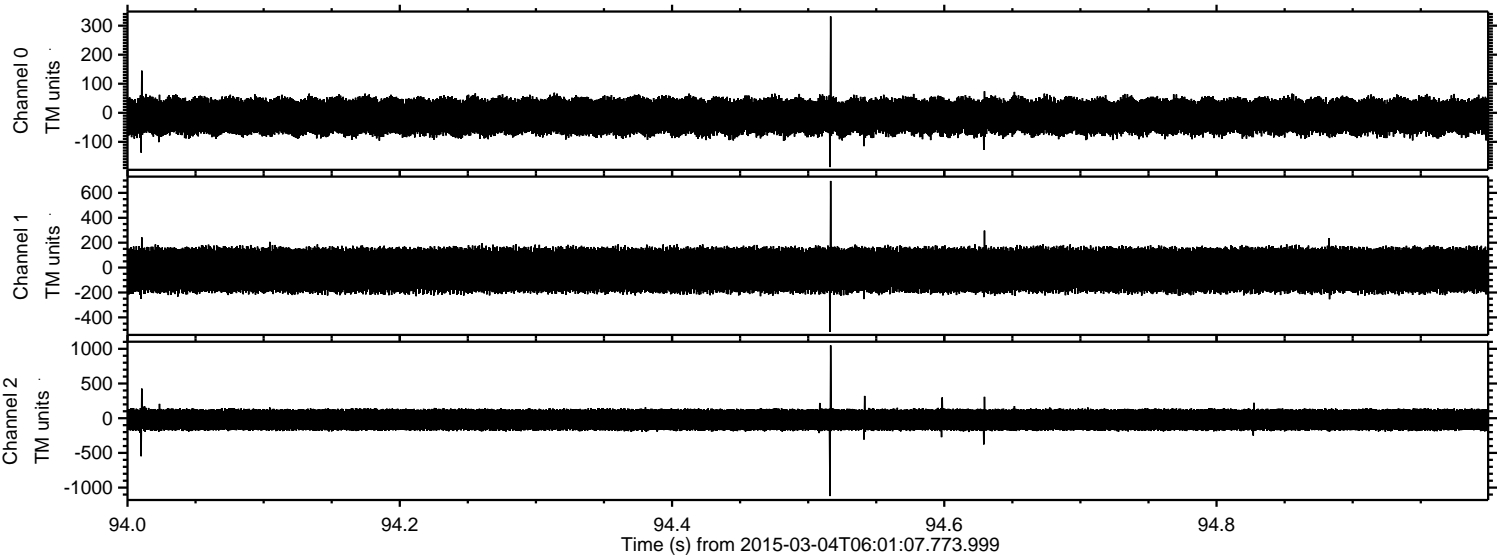

Channel 0
mn: -187
mx: 332
 μ : -12.8
 σ : 35.0

Channel 1
mn: -515
mx: 696
 μ : -19.8
 σ : 101.7

Channel 2
mn: -1122
mx: 1050
 μ : -22.3
 σ : 91.9

Processed Sat Mar 7 12:55:24 2015 by ELM ver.2012-10-06 from 001__elm20150304_060106__dat00.bin

