

ELMAVAN 3D WAVEFORMS (Measured data sampled at 50 kHz) 49807 packets of 144 samples from 2015-03-04T00:30:57.032.999.

Processed Sat Mar 7 11:30:33 2015 by ELM ver.2012-10-06 from 001__elm20150304_003056__dat00.bin

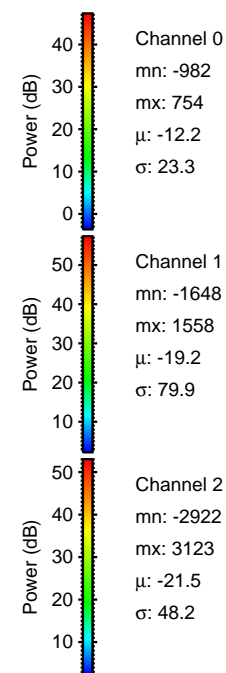

Processed Sat Mar 7 11:30:44 2015 by ELM ver.2012-10-06 from 001__elm20150304_003056__dat00.bin

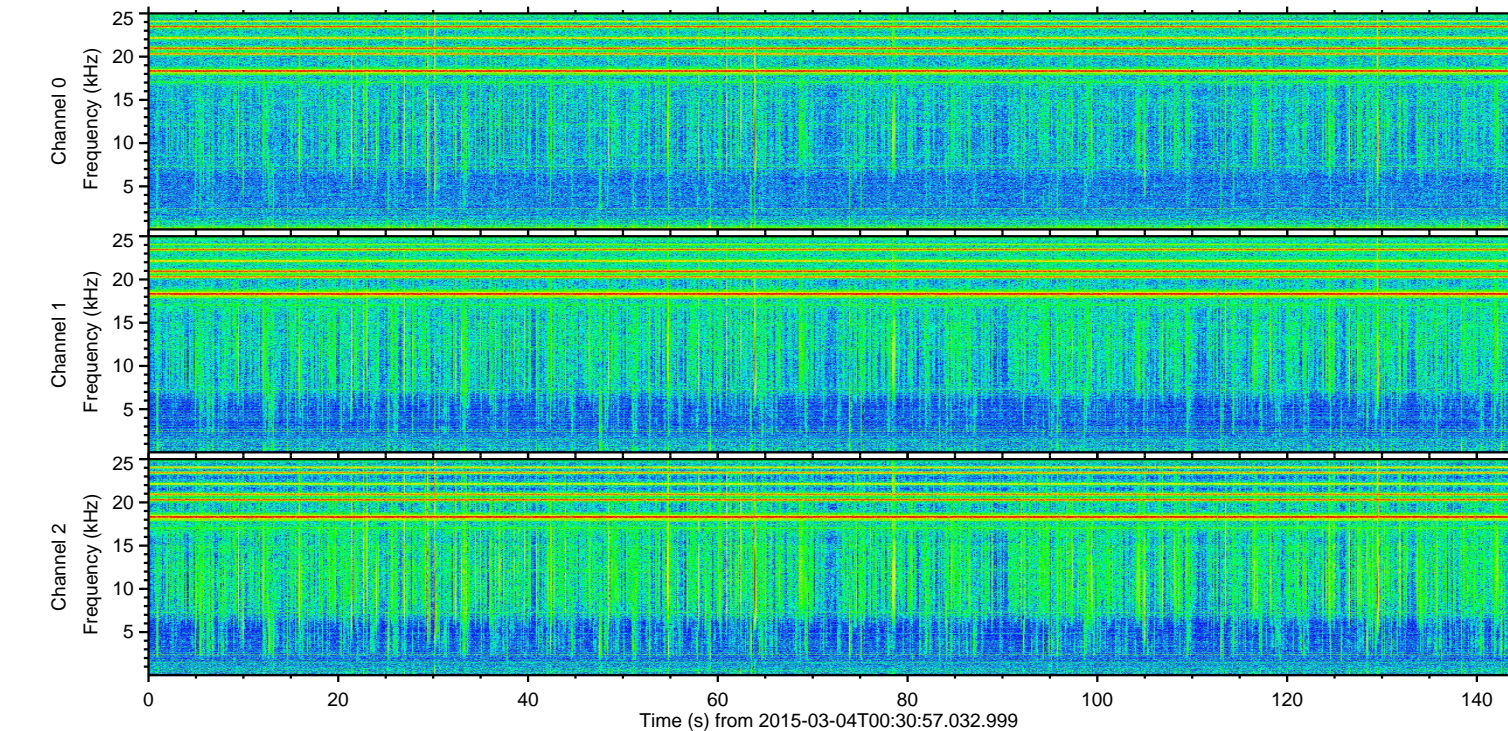
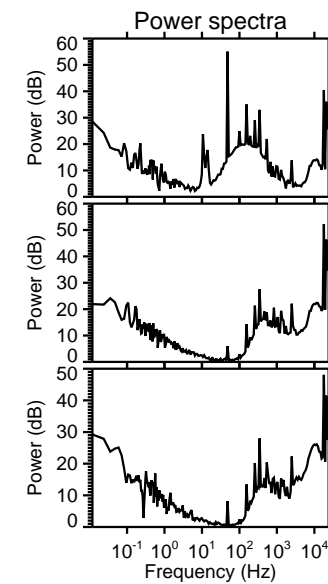
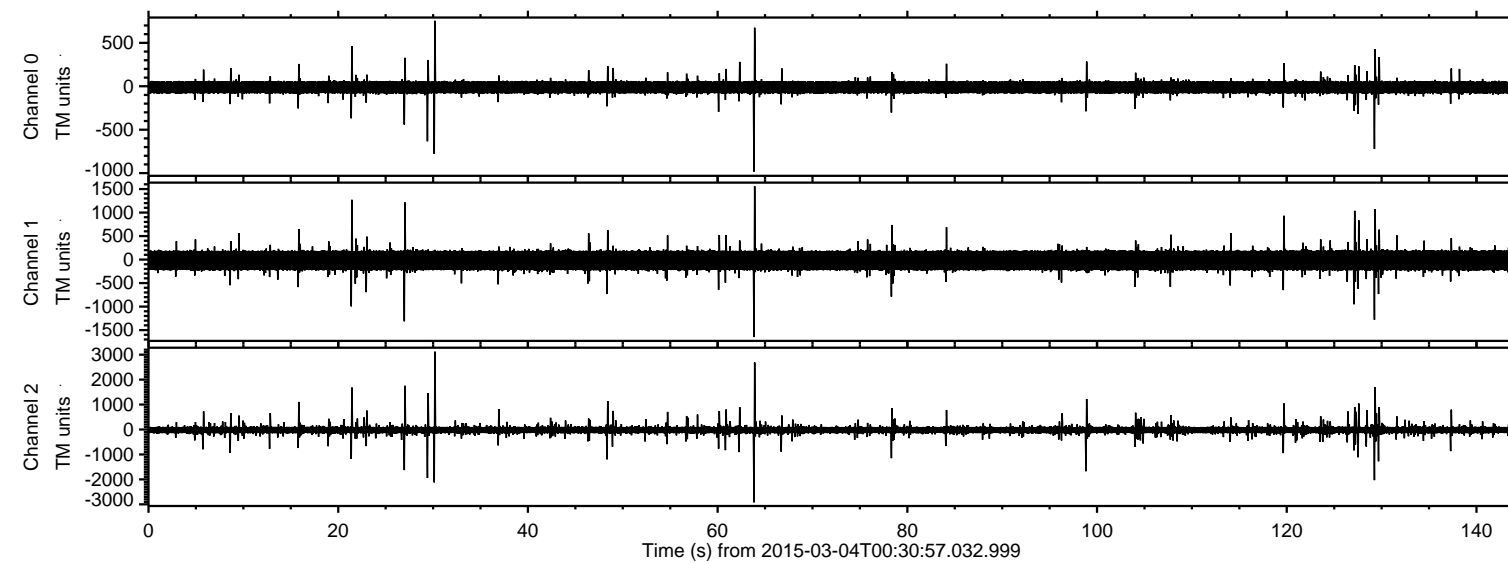
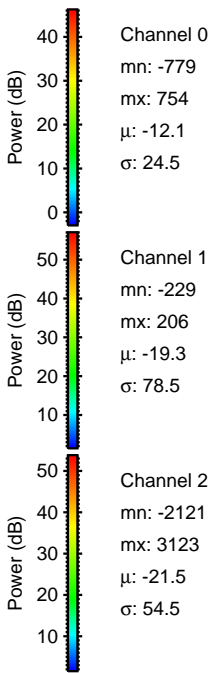
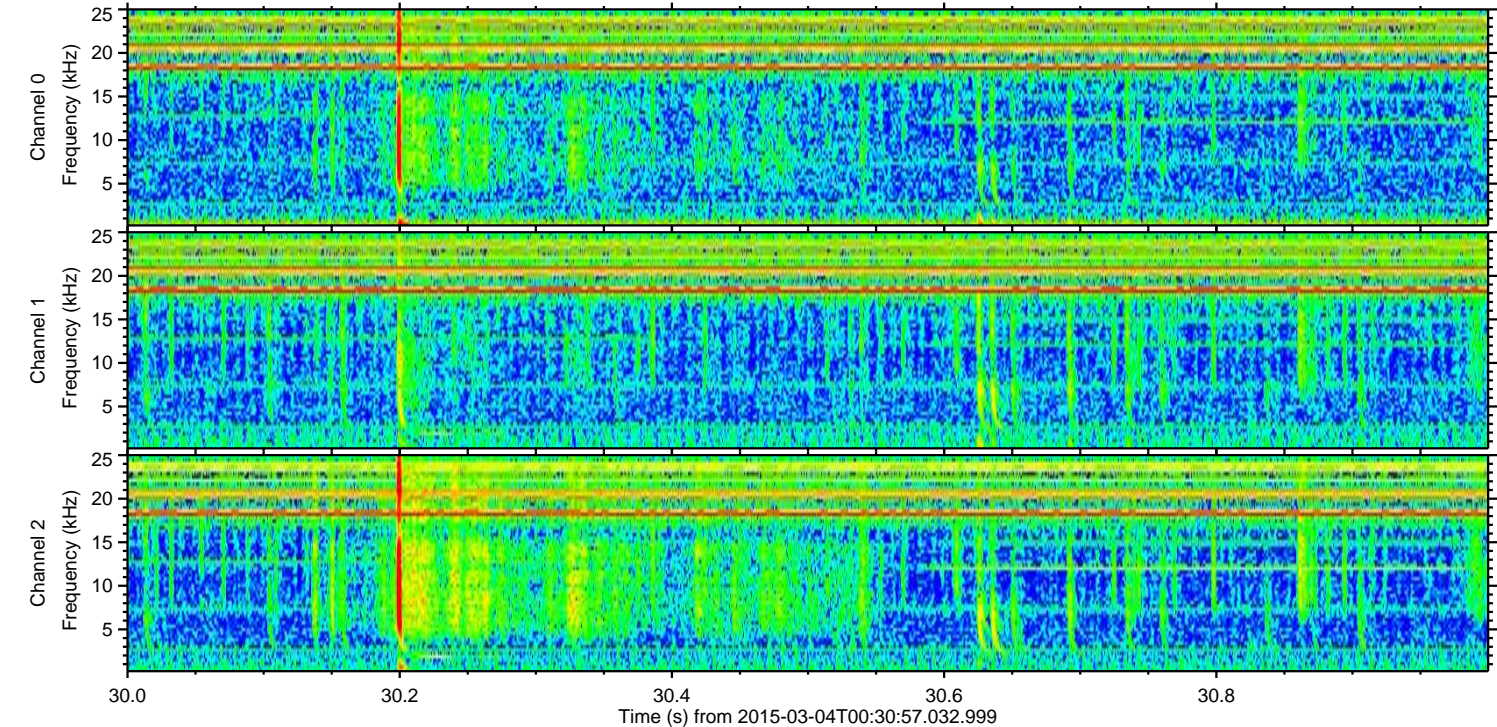
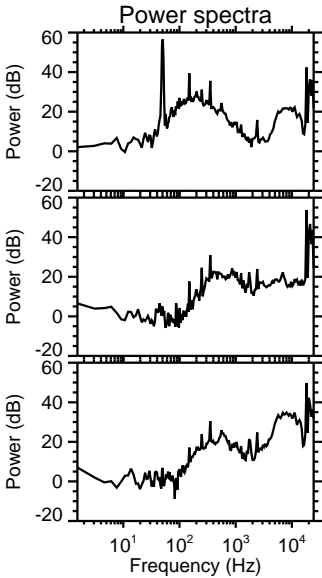
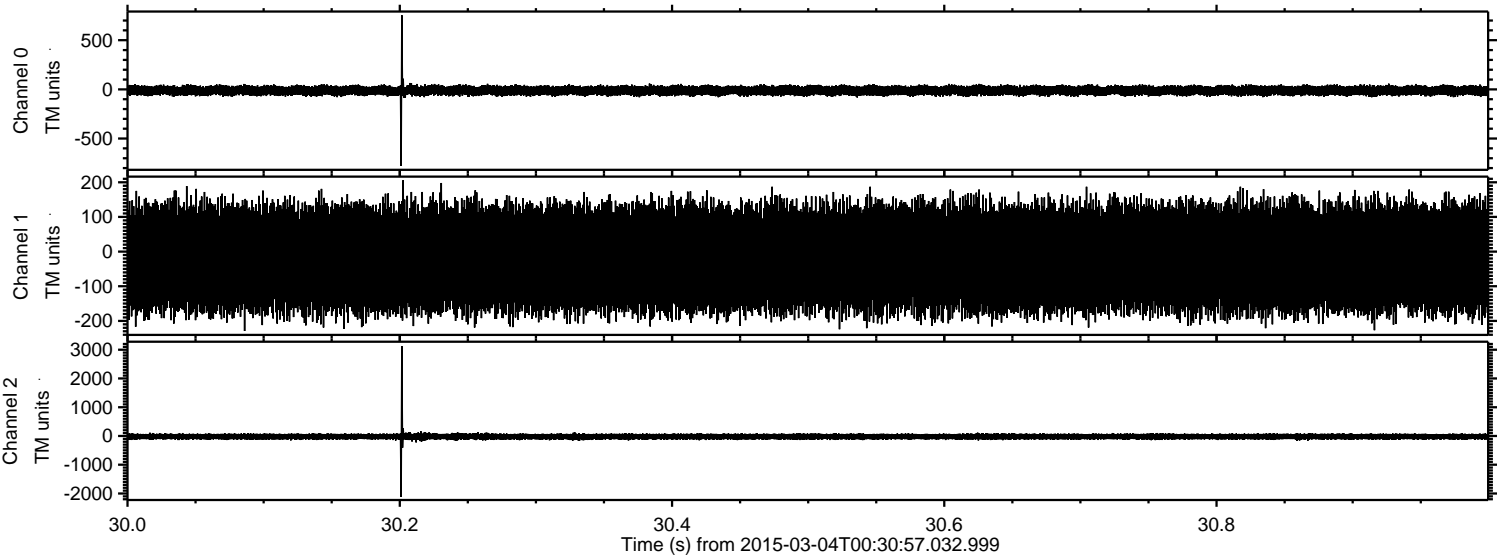

Channel 0
mn: -779
mx: 754
 μ : -12.1
 σ : 24.5

Channel 1
mn: -229
mx: 206
 μ : -19.3
 σ : 78.5

Channel 2
mn: -2121
mx: 3123
 μ : -21.5
 σ : 54.5

Processed Sat Mar 7 11:30:45 2015 by ELM ver.2012-10-06 from 001__elm20150304_003056__dat00.bin

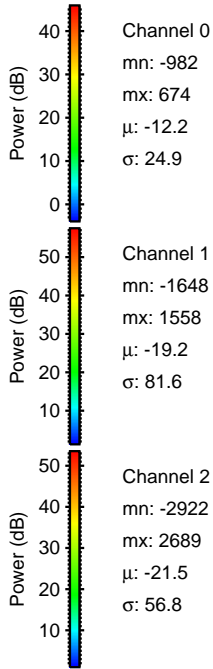
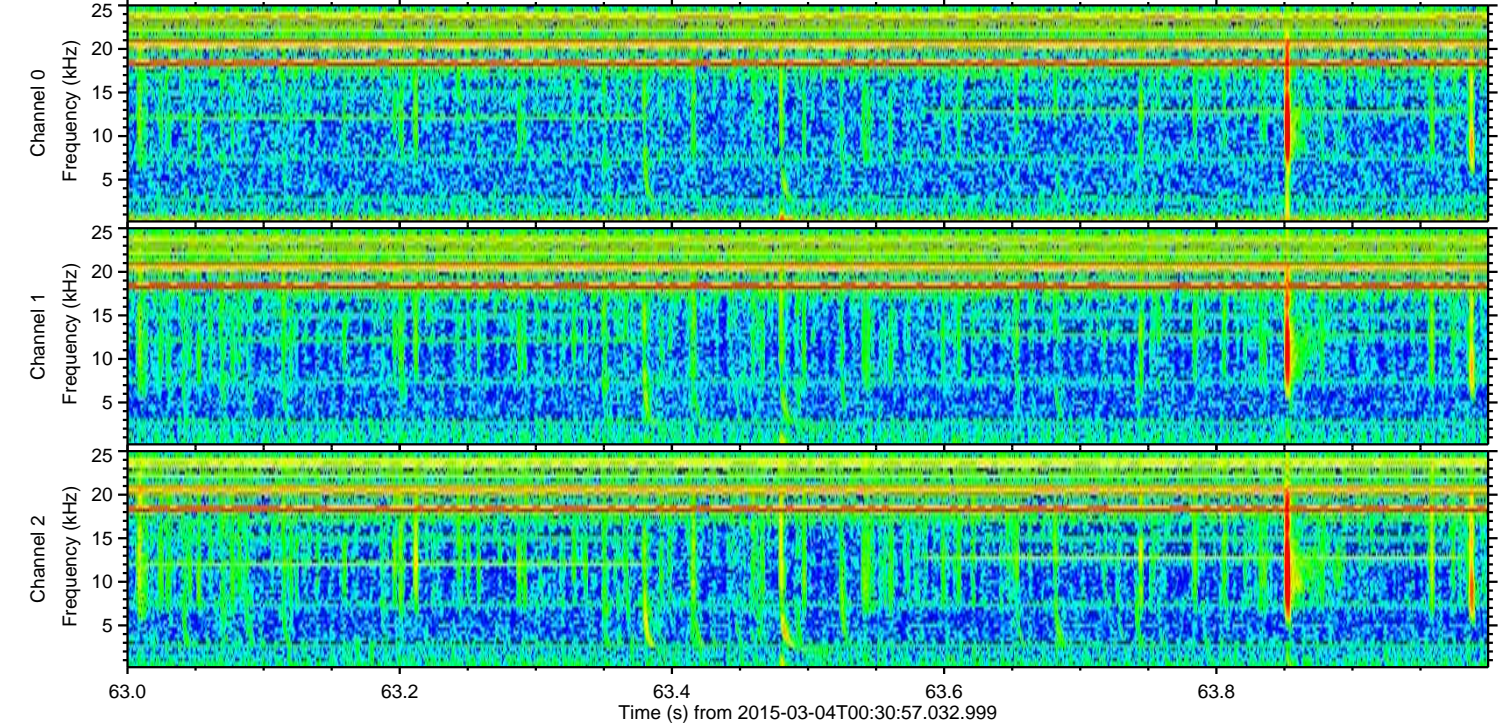
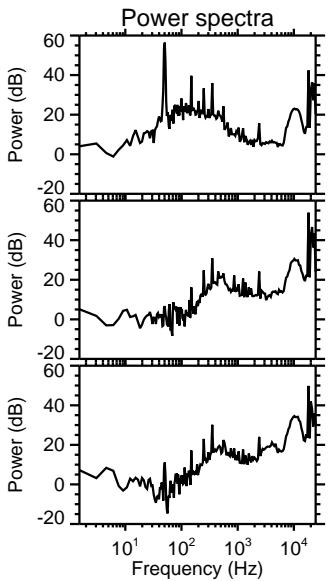
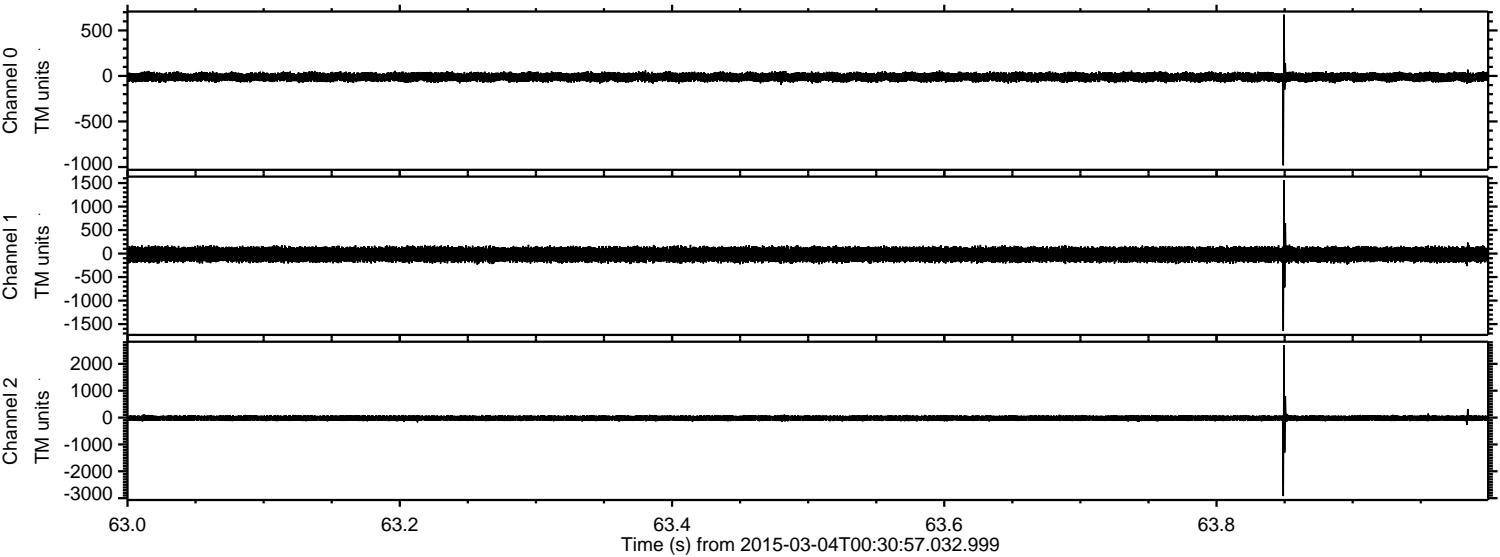

ELMAVAN 3D WAVEFORMS (Measured data sampled at 50 kHz) 49807 packets of 144 samples from 2015-03-04T00:30:57.032.999. Part 130/144

Processed Sat Mar 7 11:30:46 2015 by ELM ver.2012-10-06 from 001__elm20150304_003056__dat00.bin

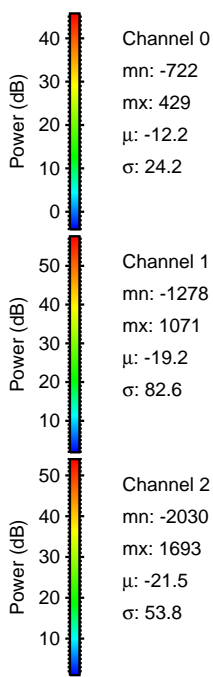
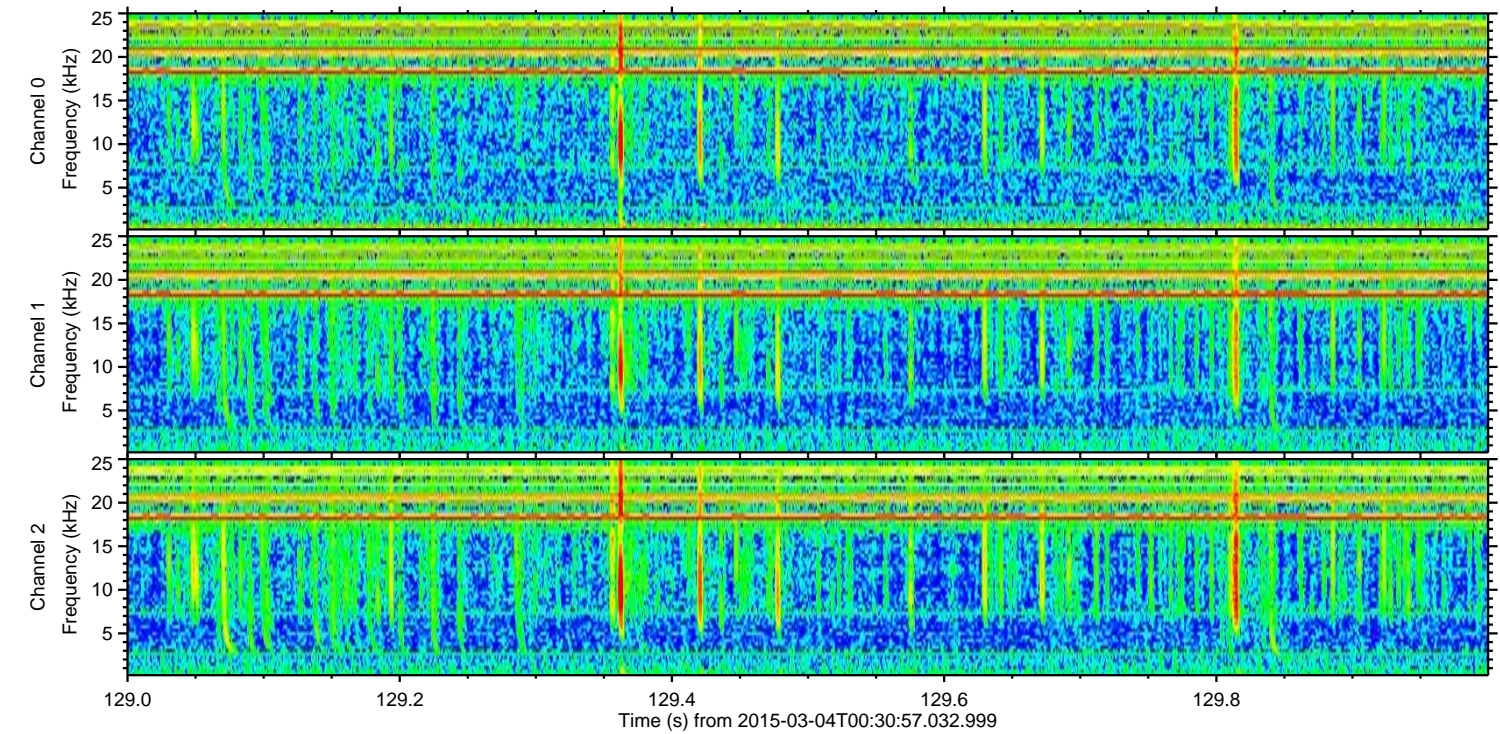
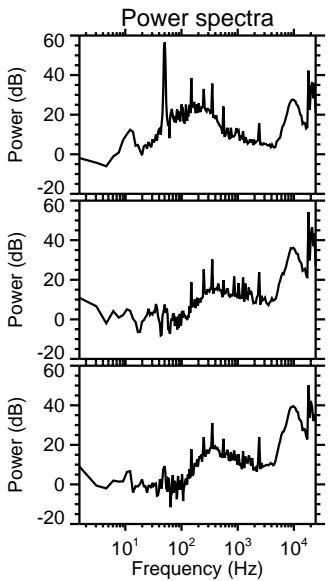
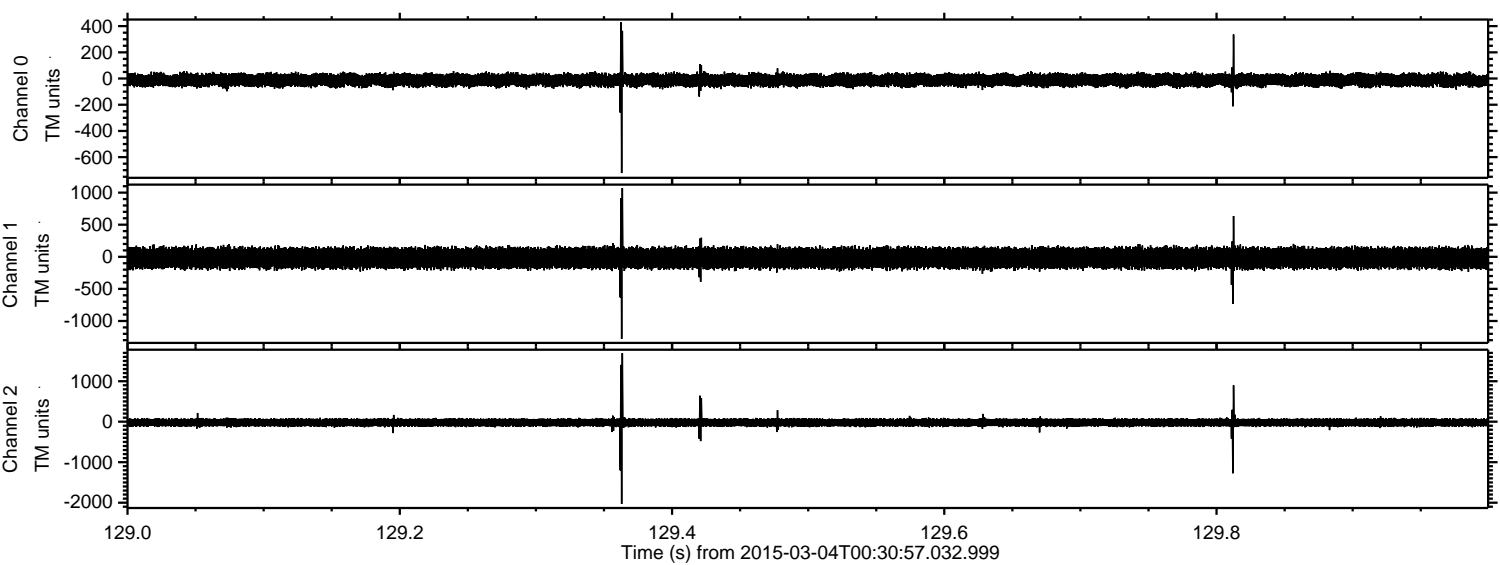

Processed Sat Mar 7 11:30:47 2015 by ELM ver.2012-10-06 from 001__elm20150304_003056__dat00.bin

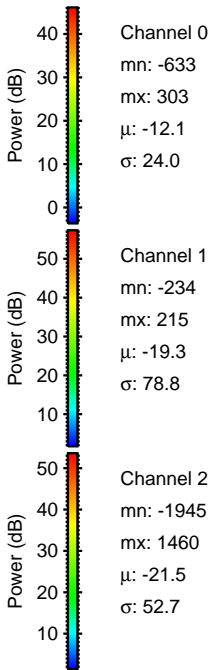
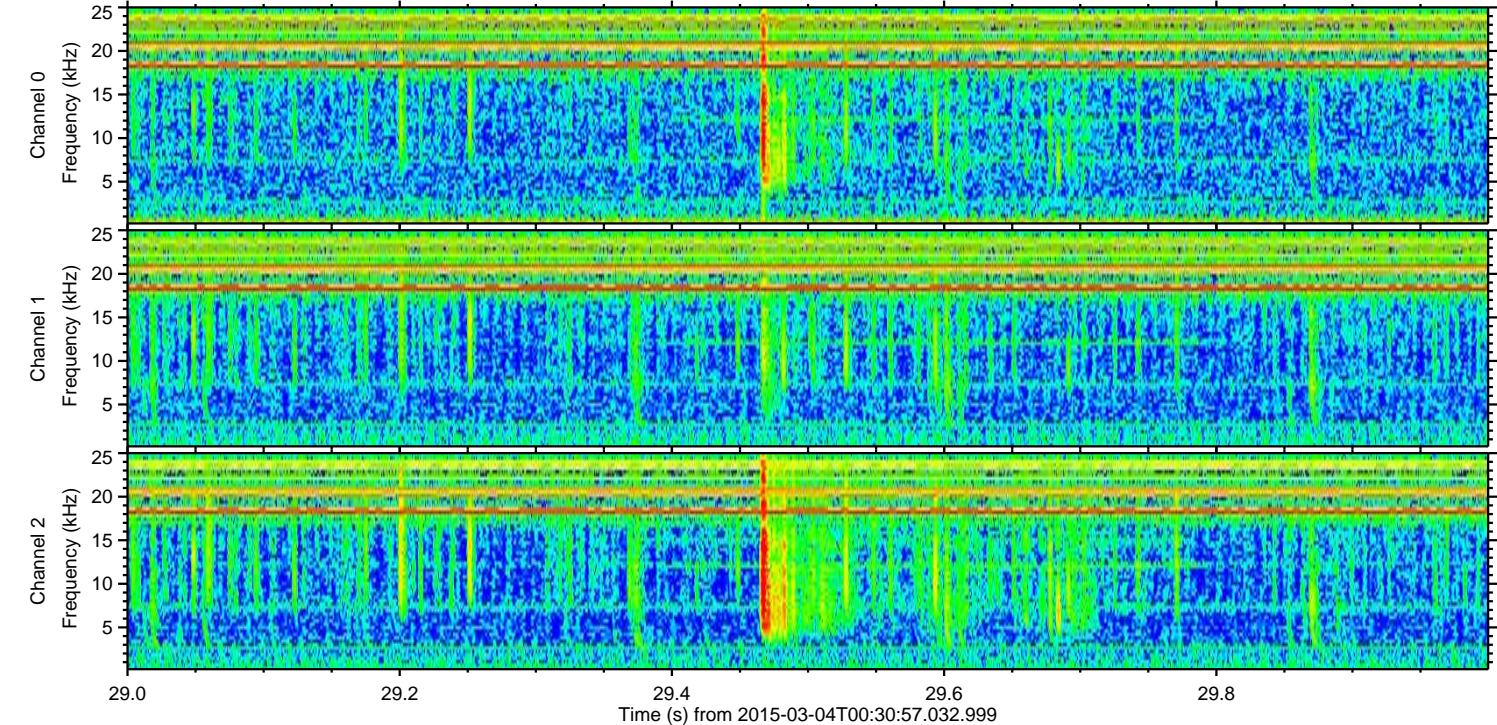
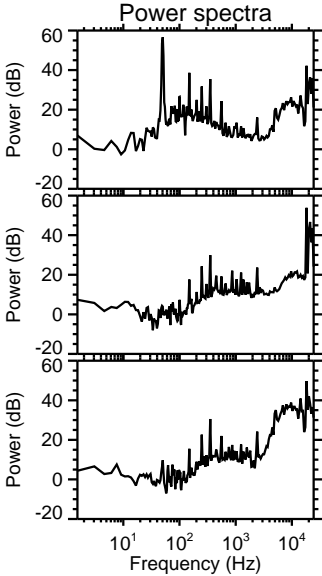
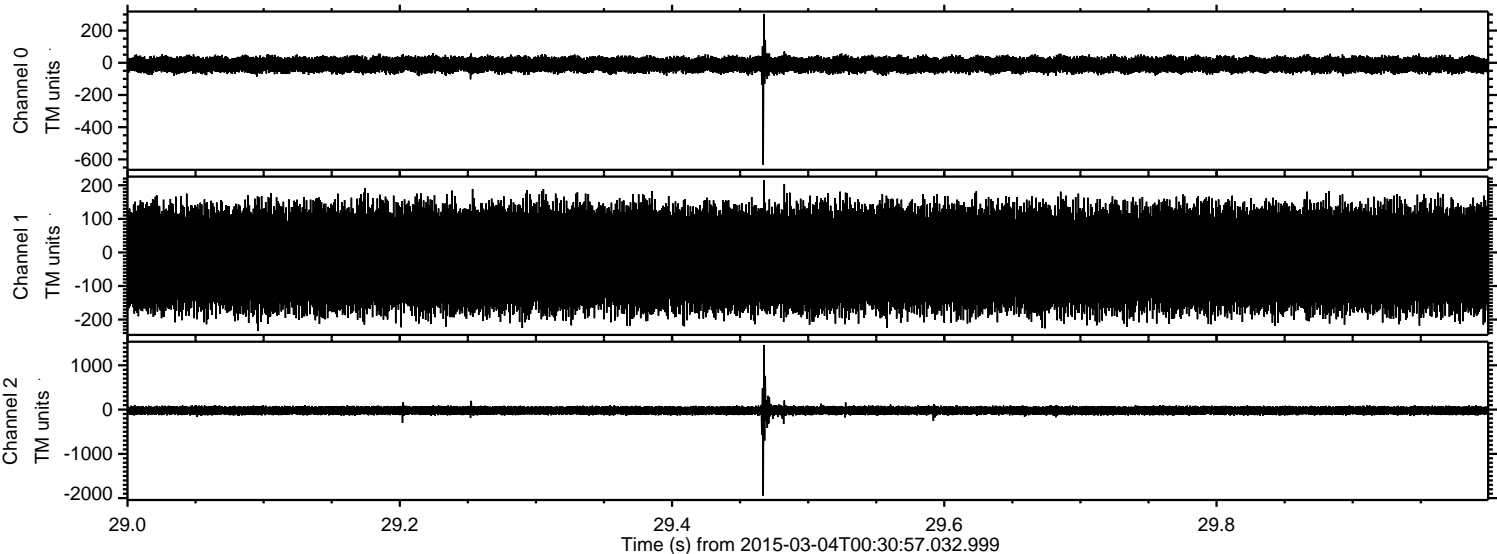

Channel 0
mn: -633
mx: 303
 μ : -12.1
 σ : 24.0

Channel 1
mn: -234
mx: 215
 μ : -19.3
 σ : 78.8

Channel 2
mn: -1945
mx: 1460
 μ : -21.5
 σ : 52.7

Processed Sat Mar 7 11:30:48 2015 by ELM ver.2012-10-06 from 001__elm20150304_003056__dat00.bin

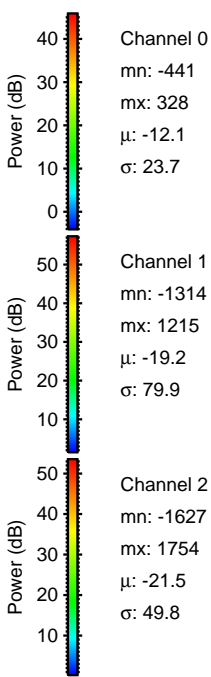
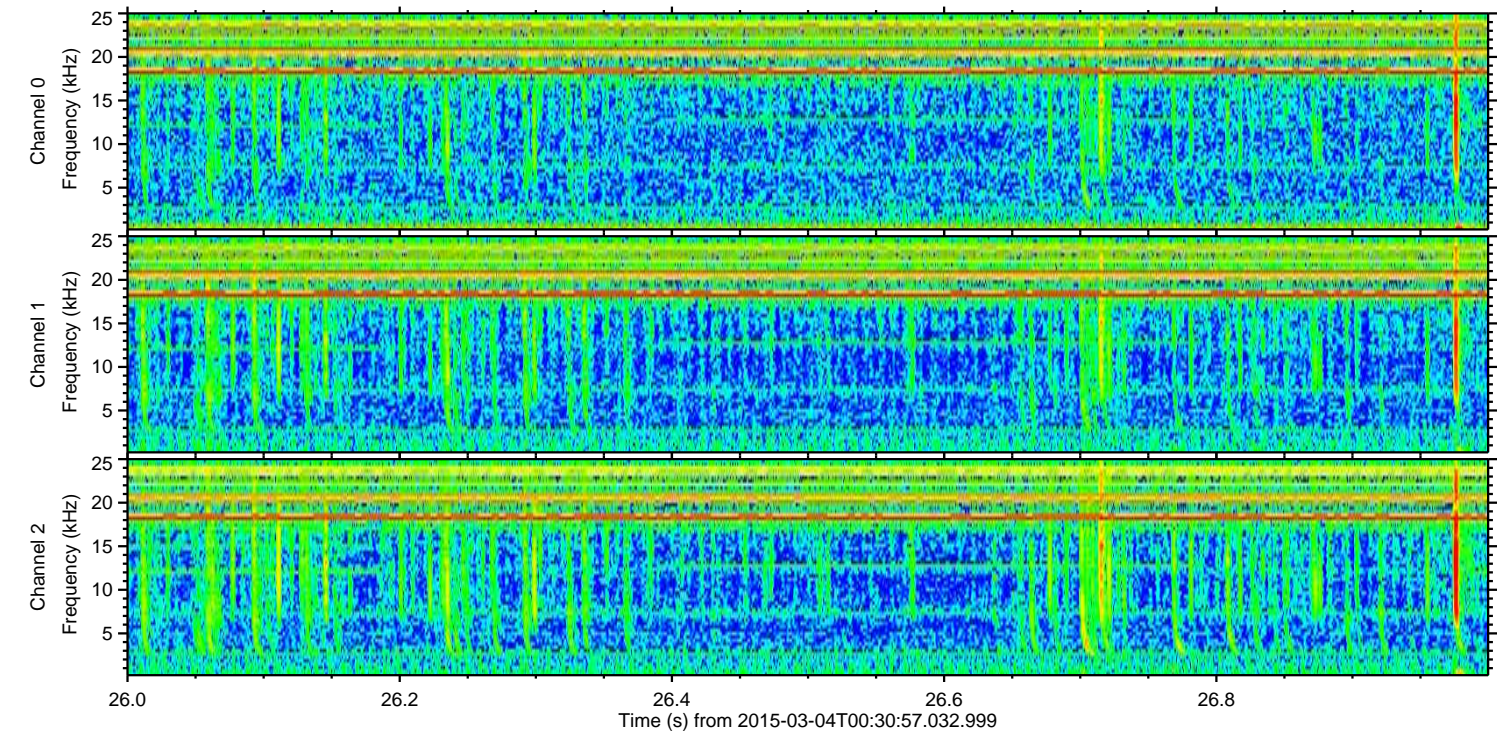
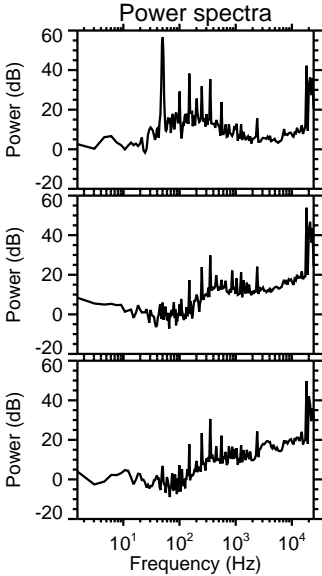
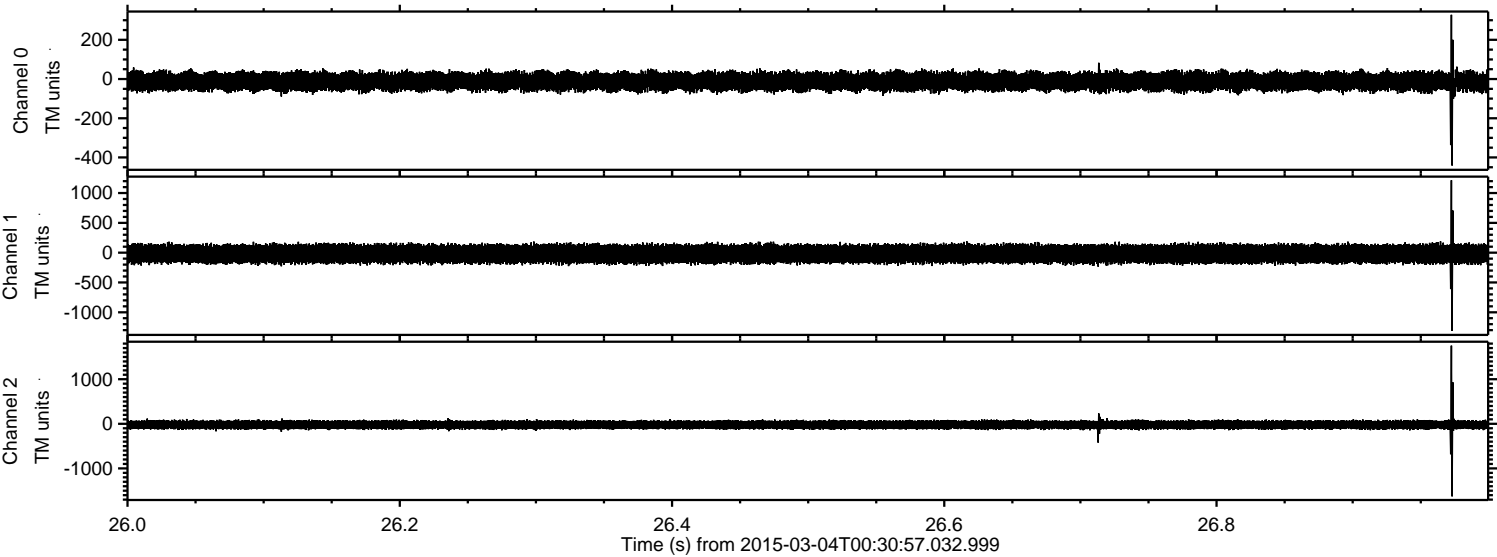

ELMAVAN 3D WAVEFORMS (Measured data sampled at 50 kHz) 49807 packets of 144 samples from 2015-03-04T00:30:57.032.999. Part 22/144

Processed Sat Mar 7 11:30:49 2015 by ELM ver.2012-10-06 from 001__elm20150304_003056__dat00.bin

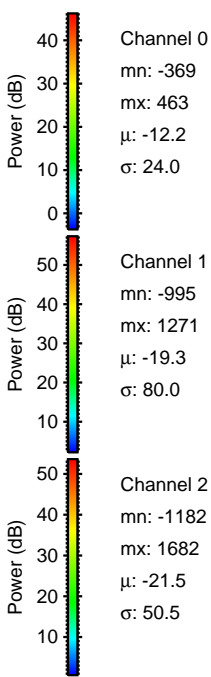
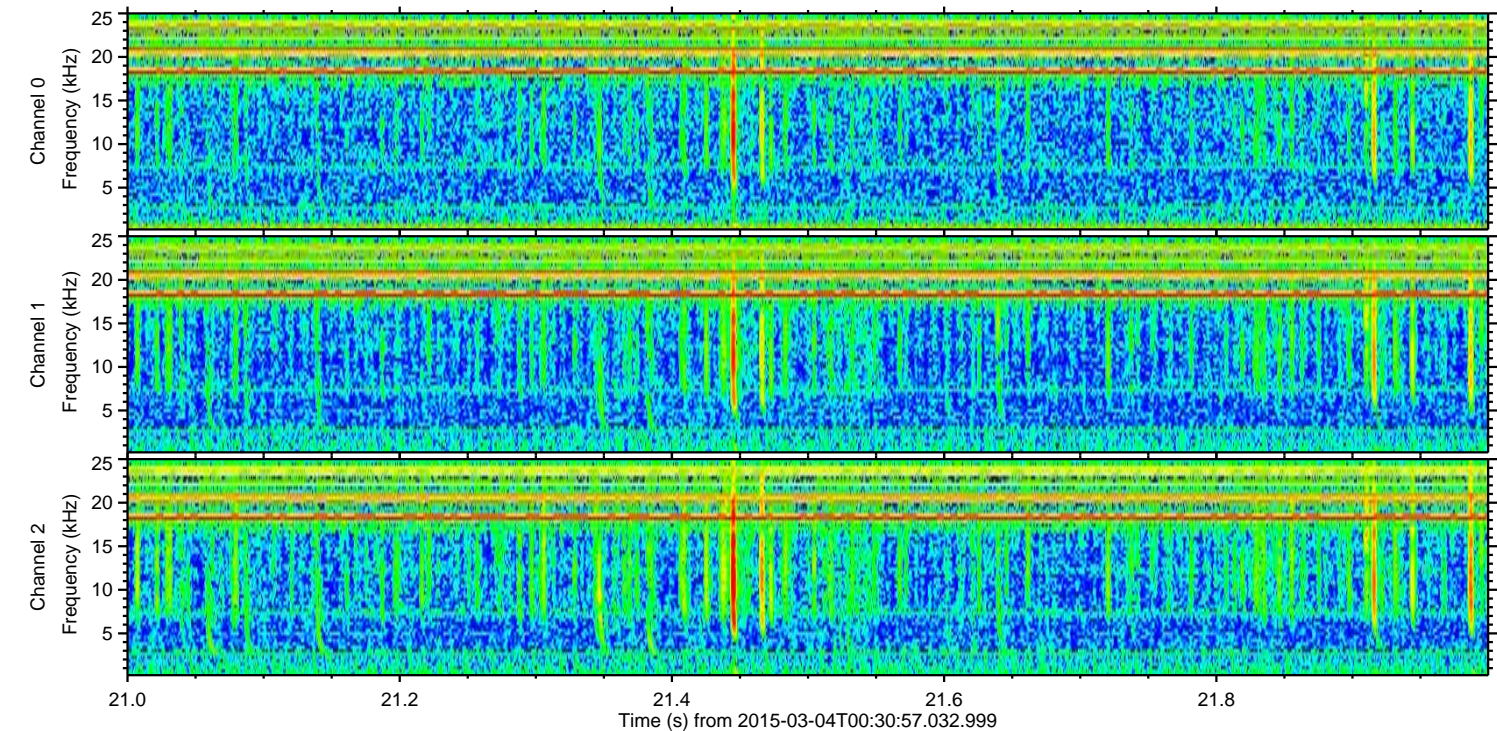
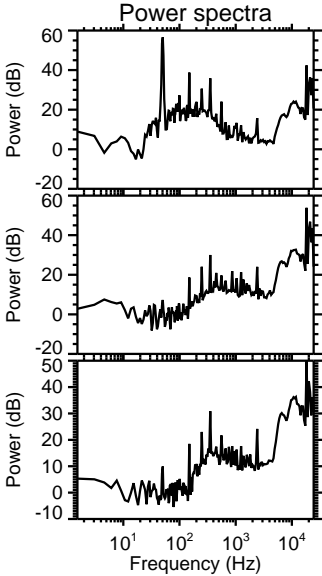
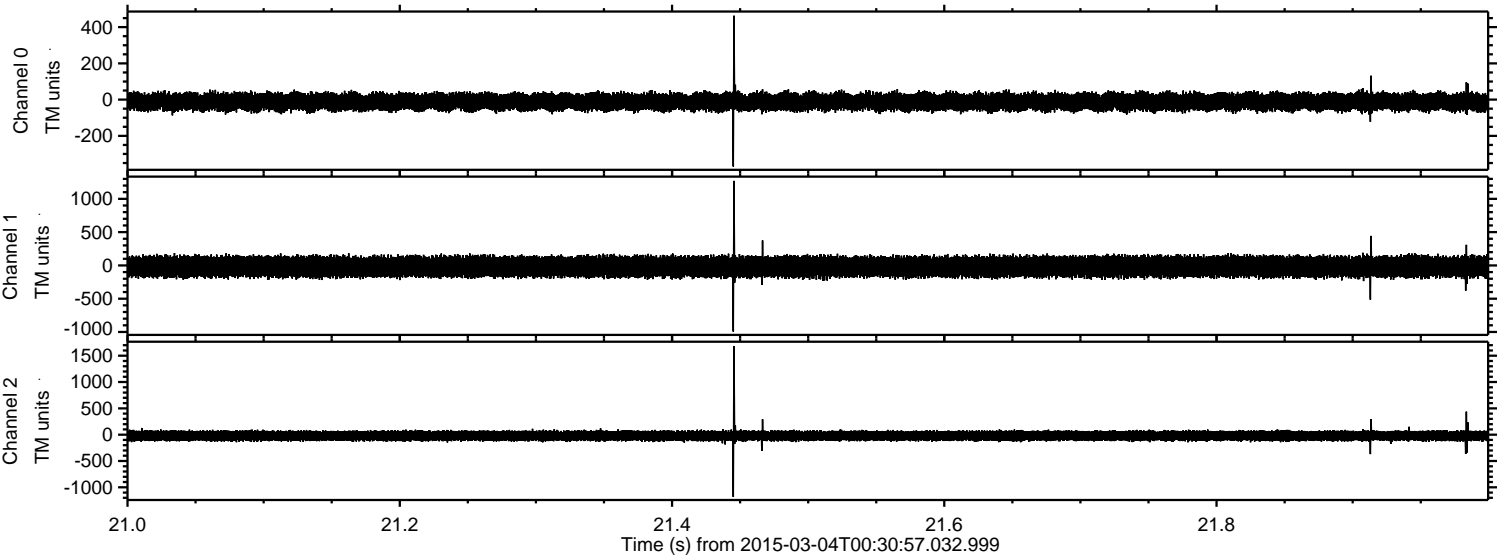

Channel 0
mn: -369
mx: 463
 μ : -12.2
 σ : 24.0

Channel 1
mn: -995
mx: 1271
 μ : -19.3
 σ : 80.0

Channel 2
mn: -1182
mx: 1682
 μ : -21.5
 σ : 50.5

Processed Sat Mar 7 11:30:50 2015 by ELM ver.2012-10-06 from 001__elm20150304_003056__dat00.bin

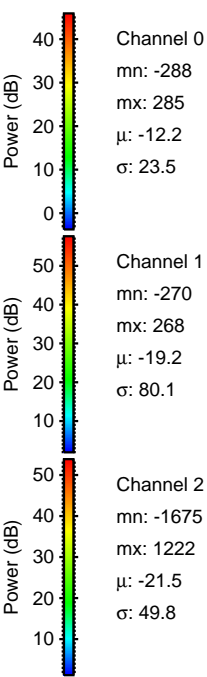
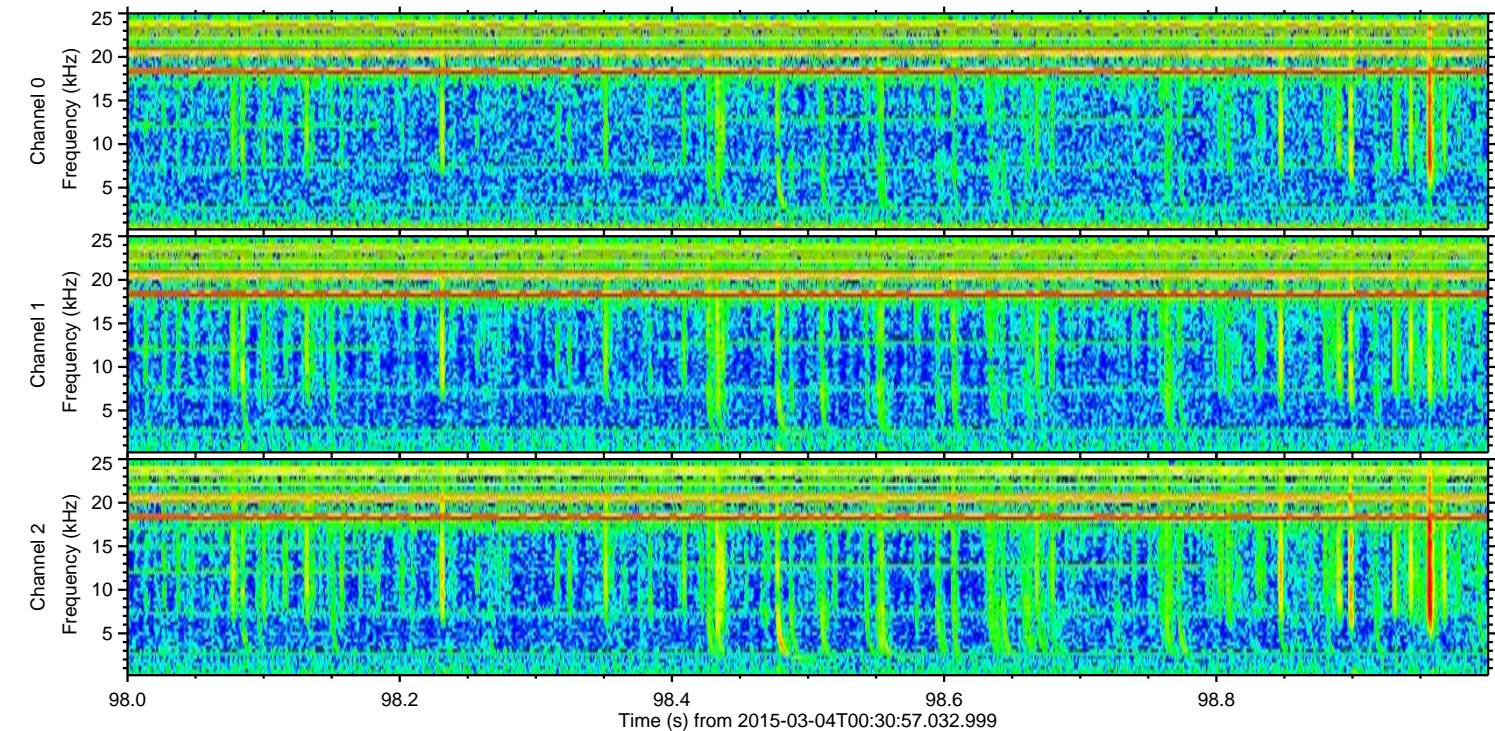
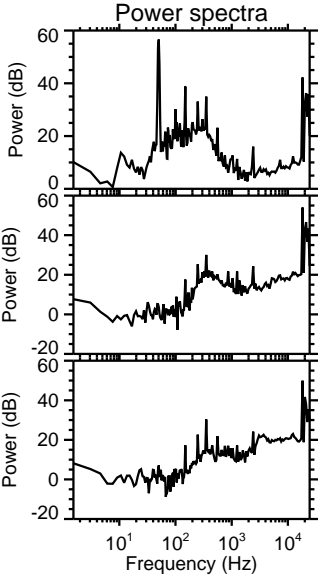
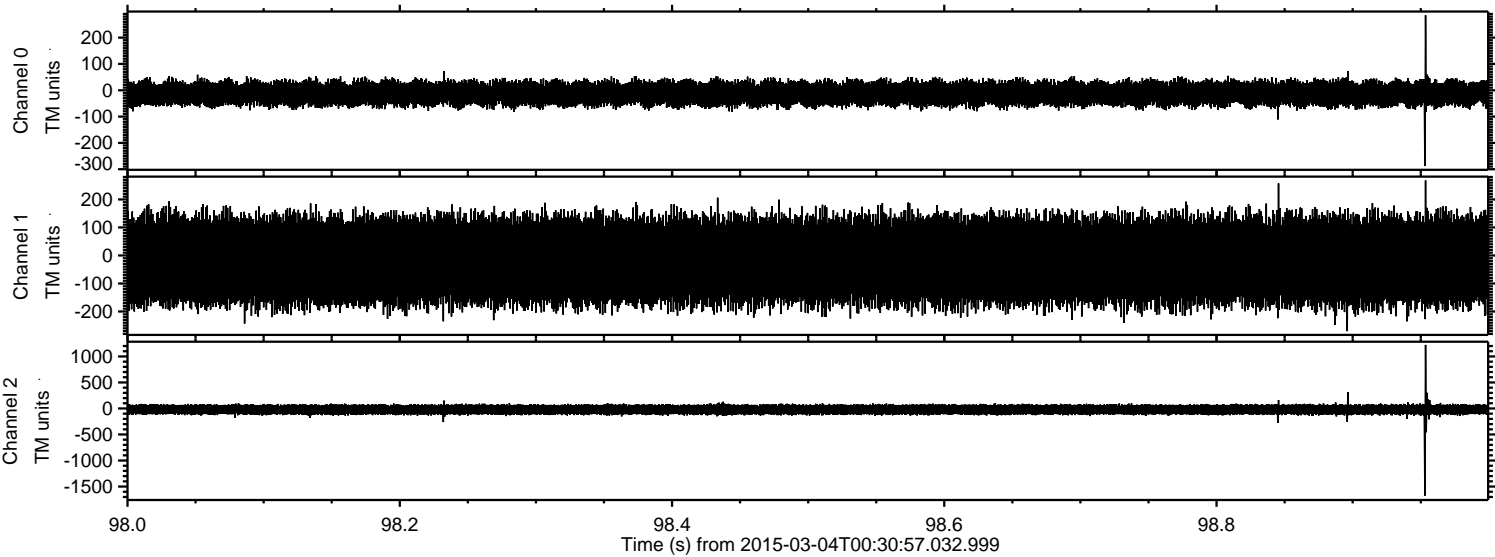

Processed Sat Mar 7 11:30:51 2015 by ELM ver.2012-10-06 from 001__elm20150304_003056__dat00.bin

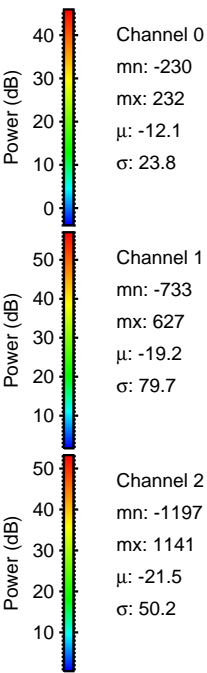
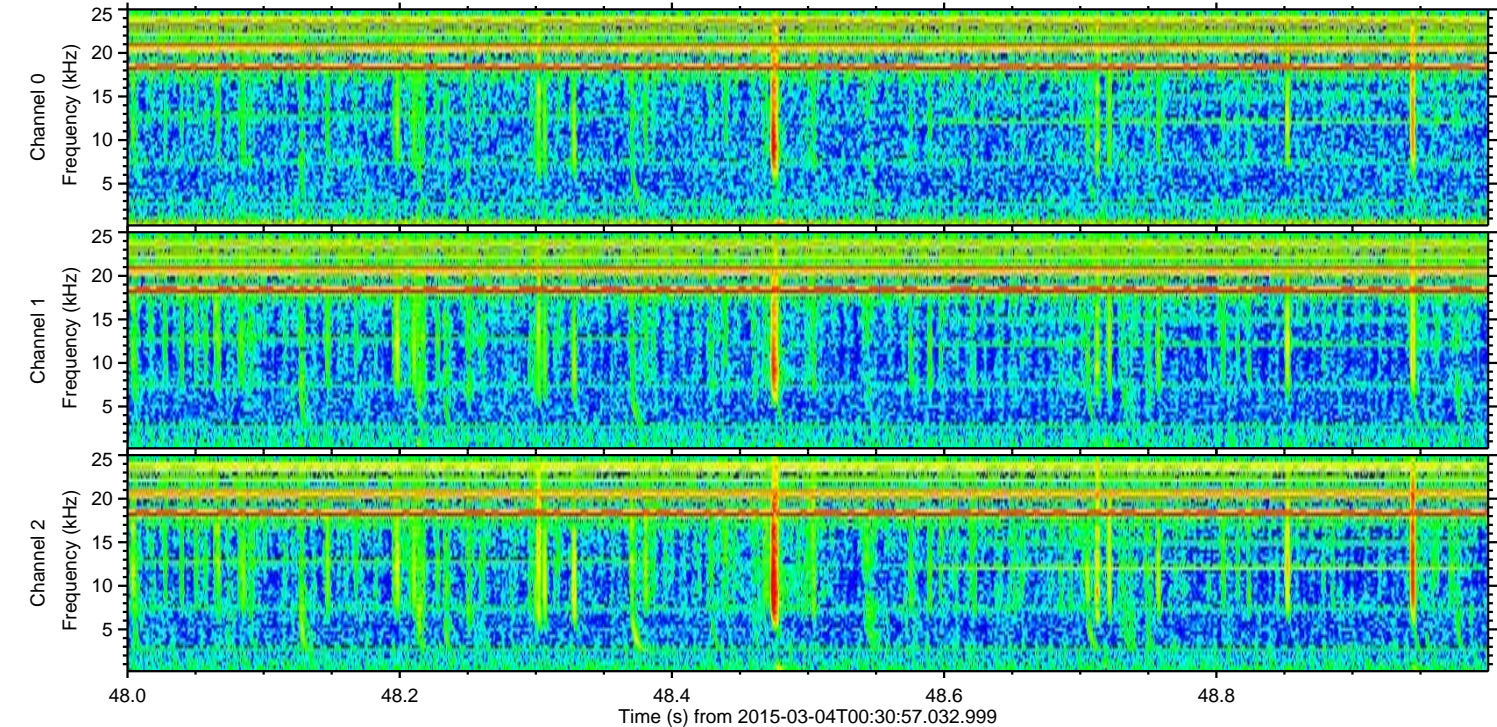
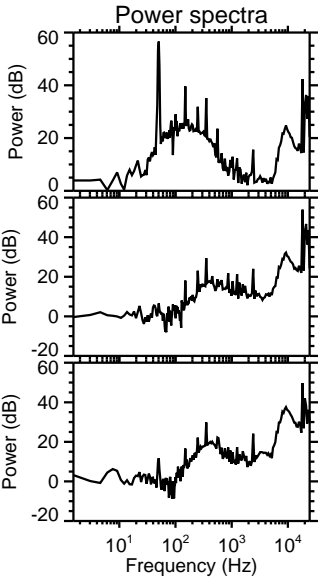
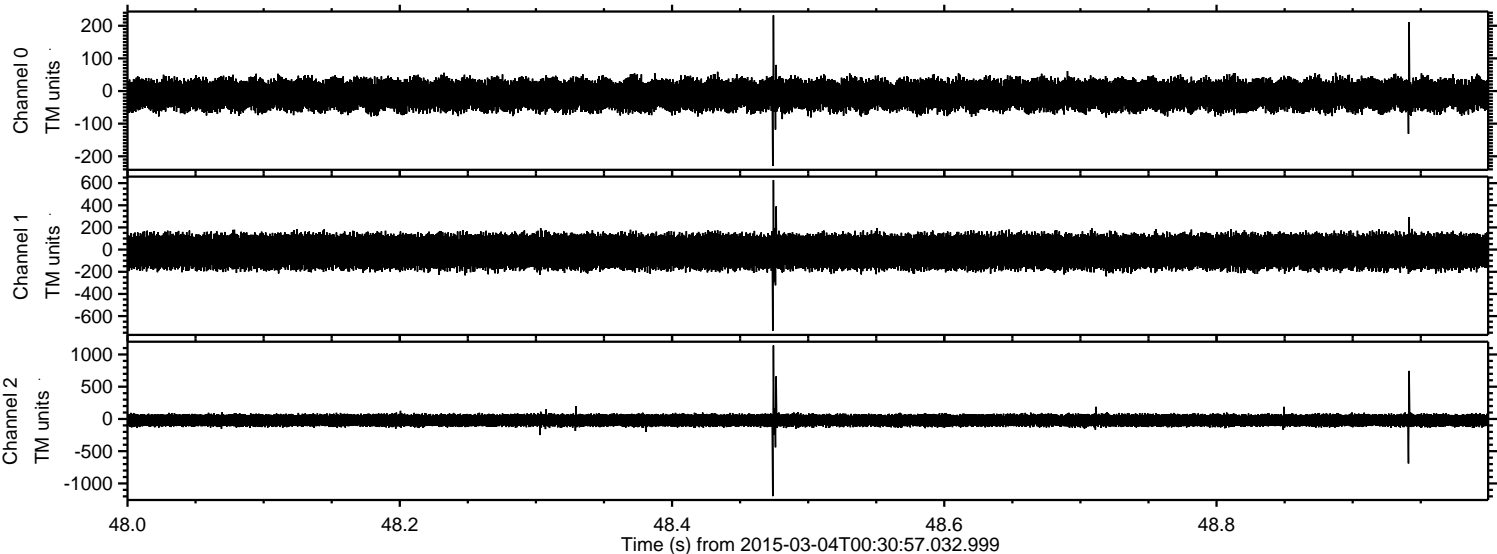

Processed Sat Mar 7 11:30:52 2015 by ELM ver.2012-10-06 from 001__elm20150304_003056__dat00.bin

