

ELMAVAN 3D WAVEFORMS (Measured data sampled at 50 kHz) 49808 packets of 144 samples from 2015-03-04T00:25:56.873.000.

Processed Sat Mar 7 11:29:30 2015 by ELM ver.2012-10-06 from 001__elm20150304_002555__dat00.bin

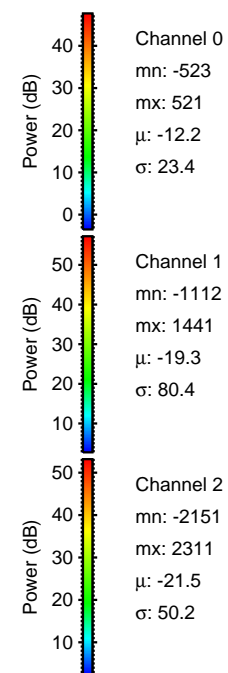

Processed Sat Mar 7 11:29:42 2015 by ELM ver.2012-10-06 from 001__elm20150304_002555__dat00.bin

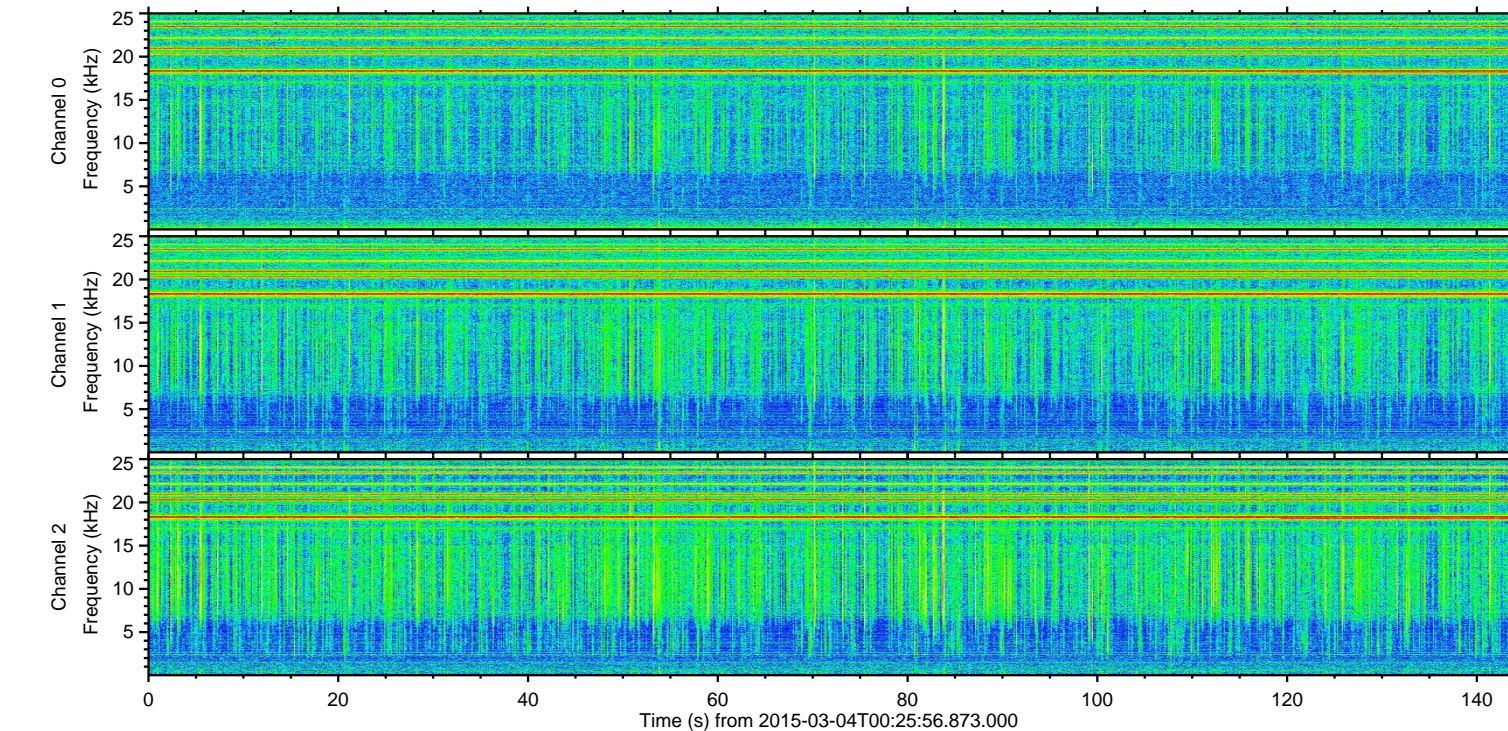
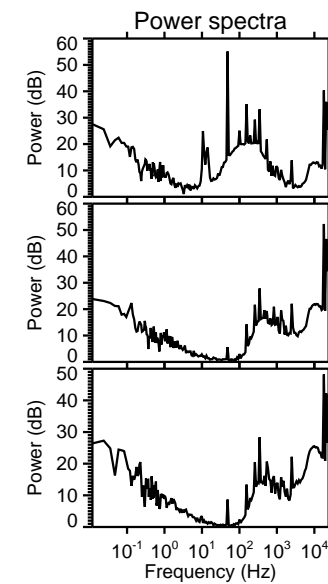
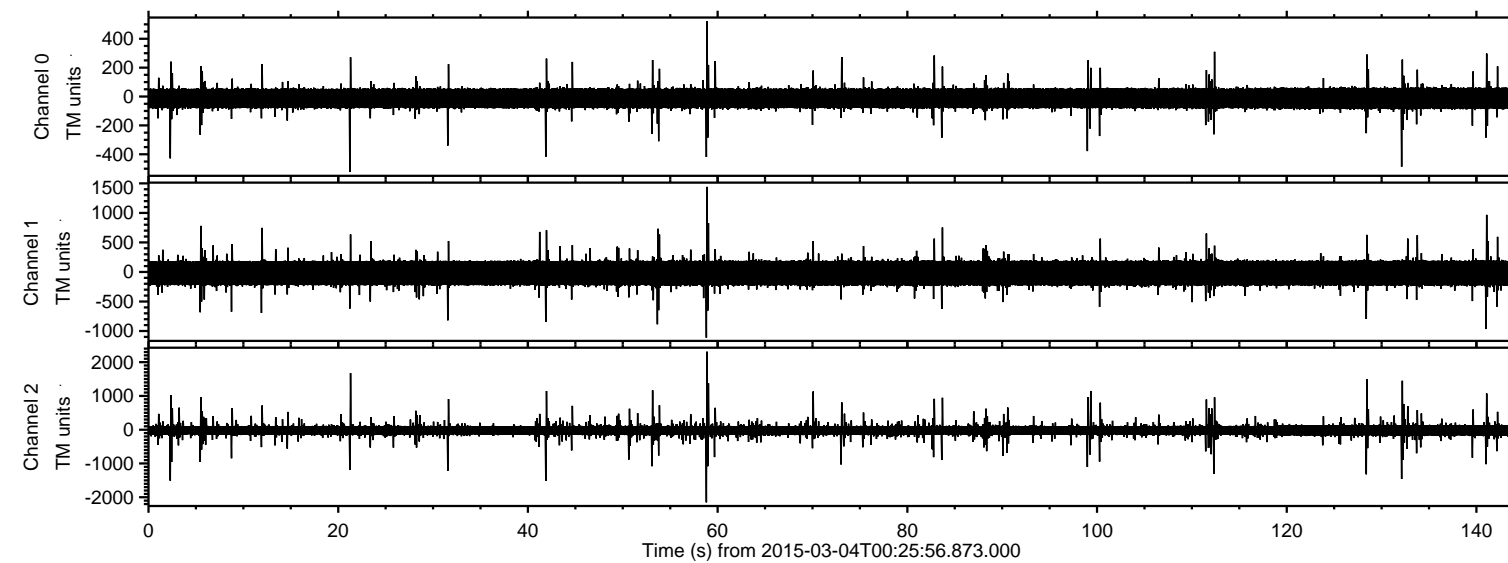
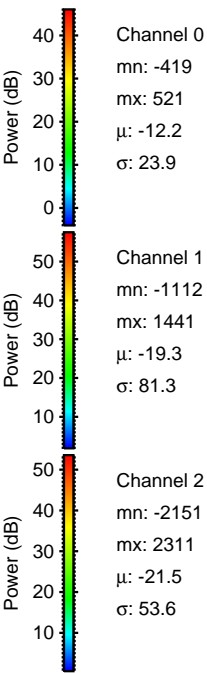
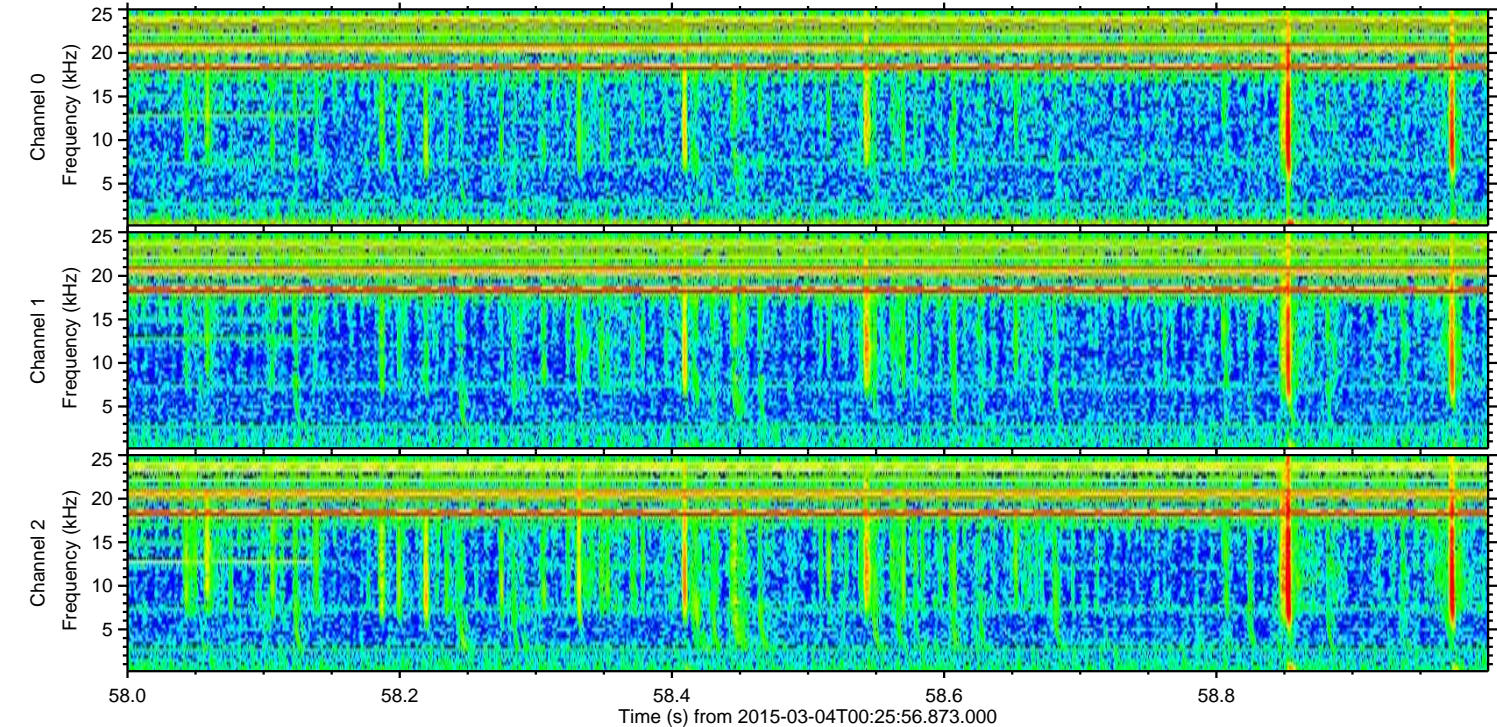
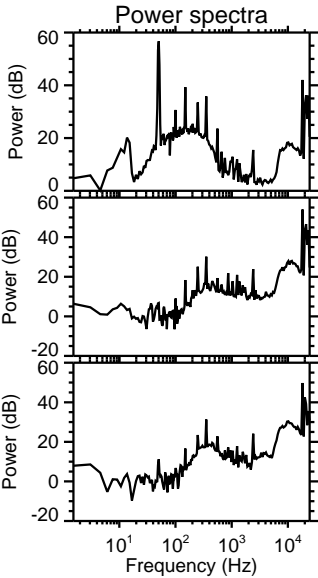
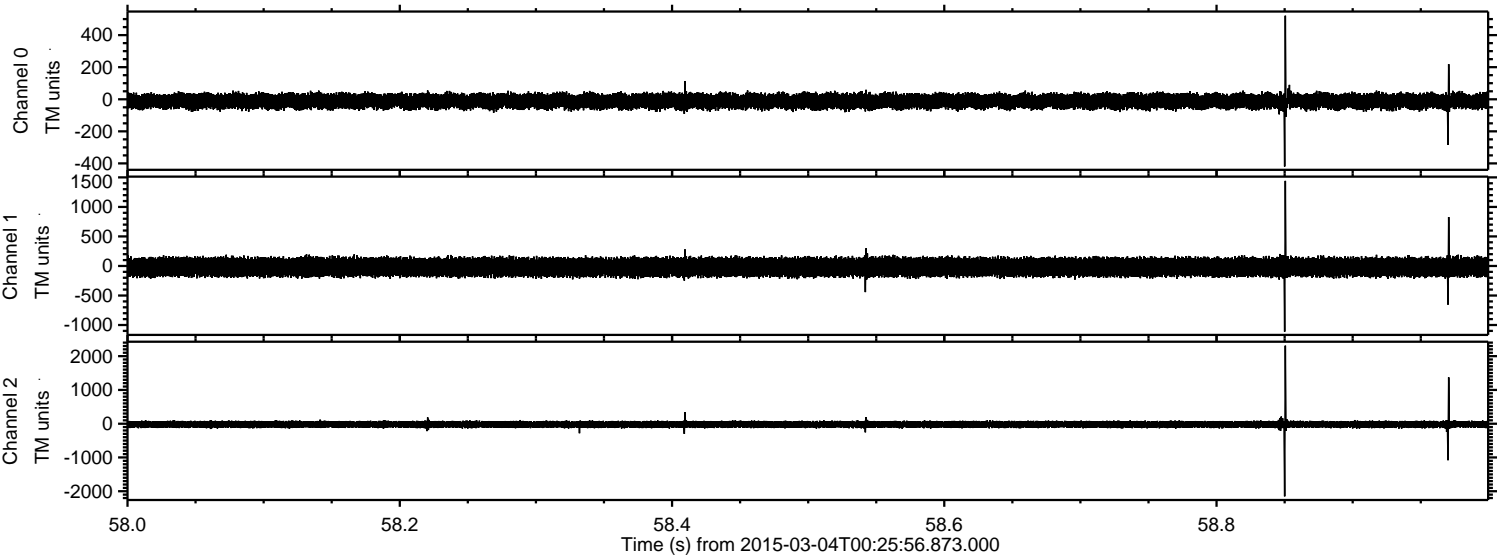

Processed Sat Mar 7 11:29:43 2015 by ELM ver.2012-10-06 from 001__elm20150304_002555__dat00.bin

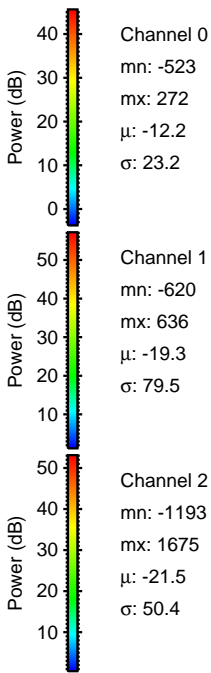
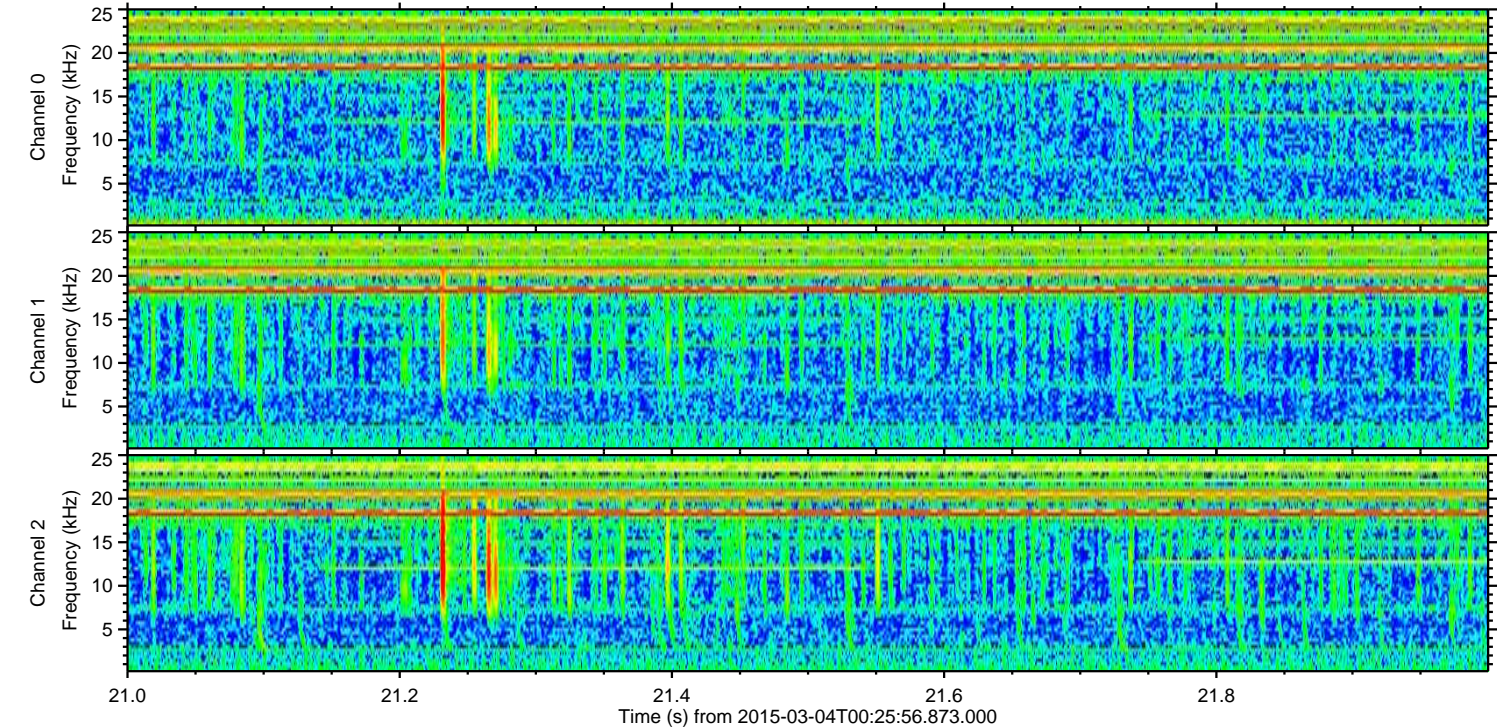
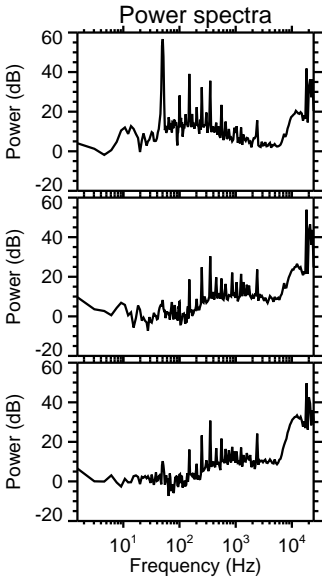
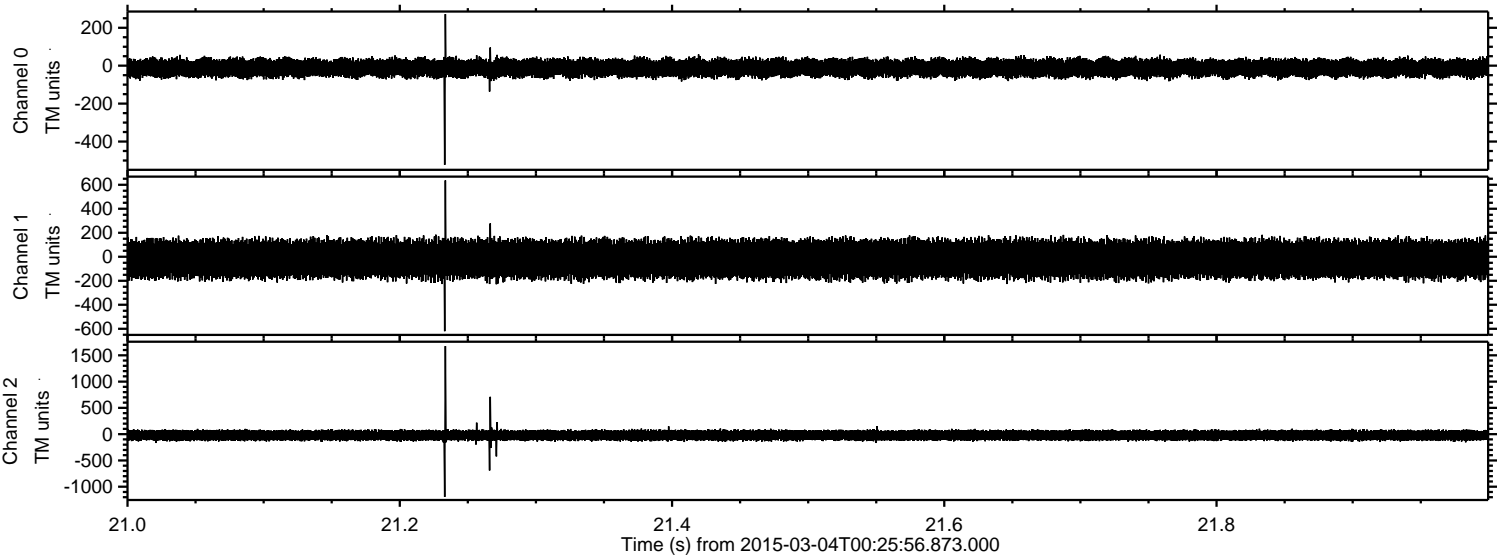

Processed Sat Mar 7 11:29:44 2015 by ELM ver.2012-10-06 from 001__elm20150304_002555__dat00.bin

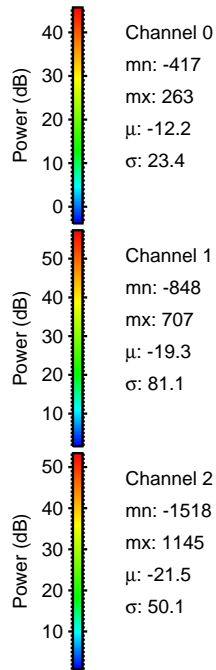
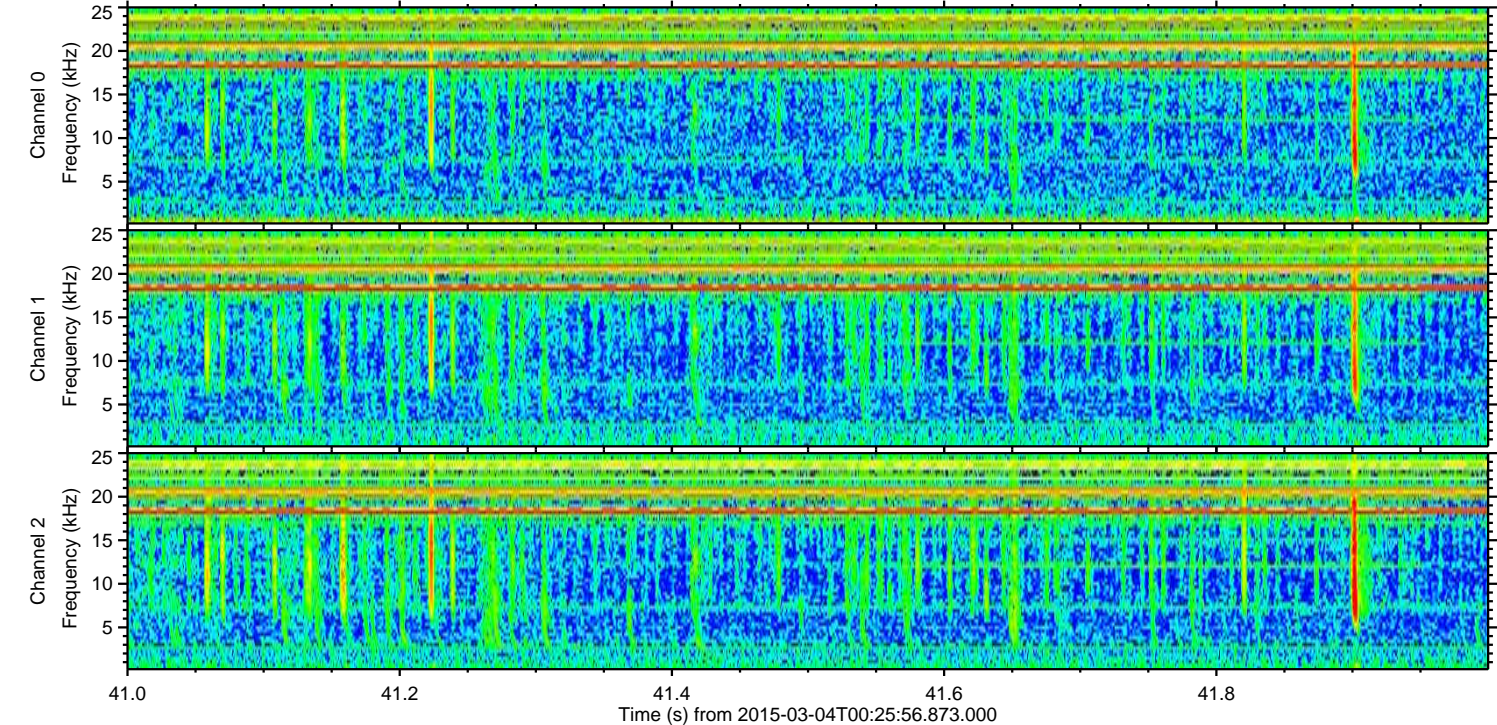
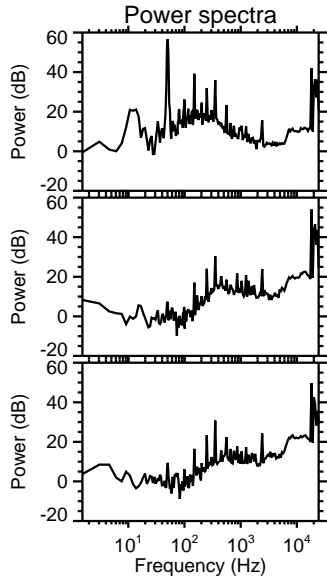
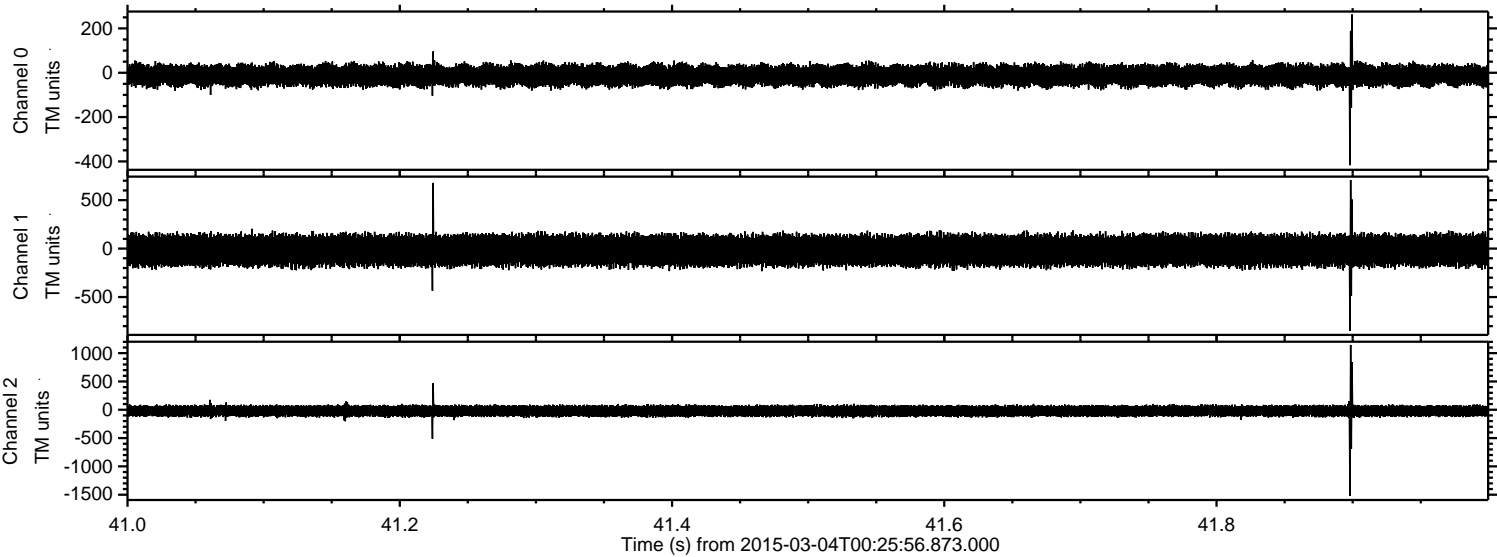

ELMAVAN 3D WAVEFORMS (Measured data sampled at 50 kHz) 49808 packets of 144 samples from 2015-03-04T00:25:56.873.000. Part 3/144

Processed Sat Mar 7 11:29:44 2015 by ELM ver.2012-10-06 from 001__elm20150304_002555__dat00.bin

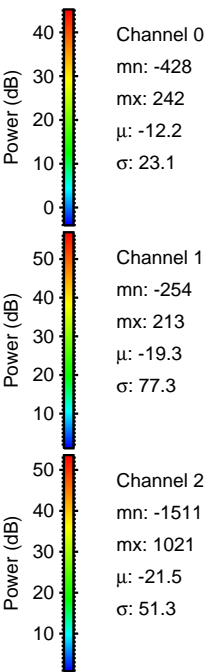
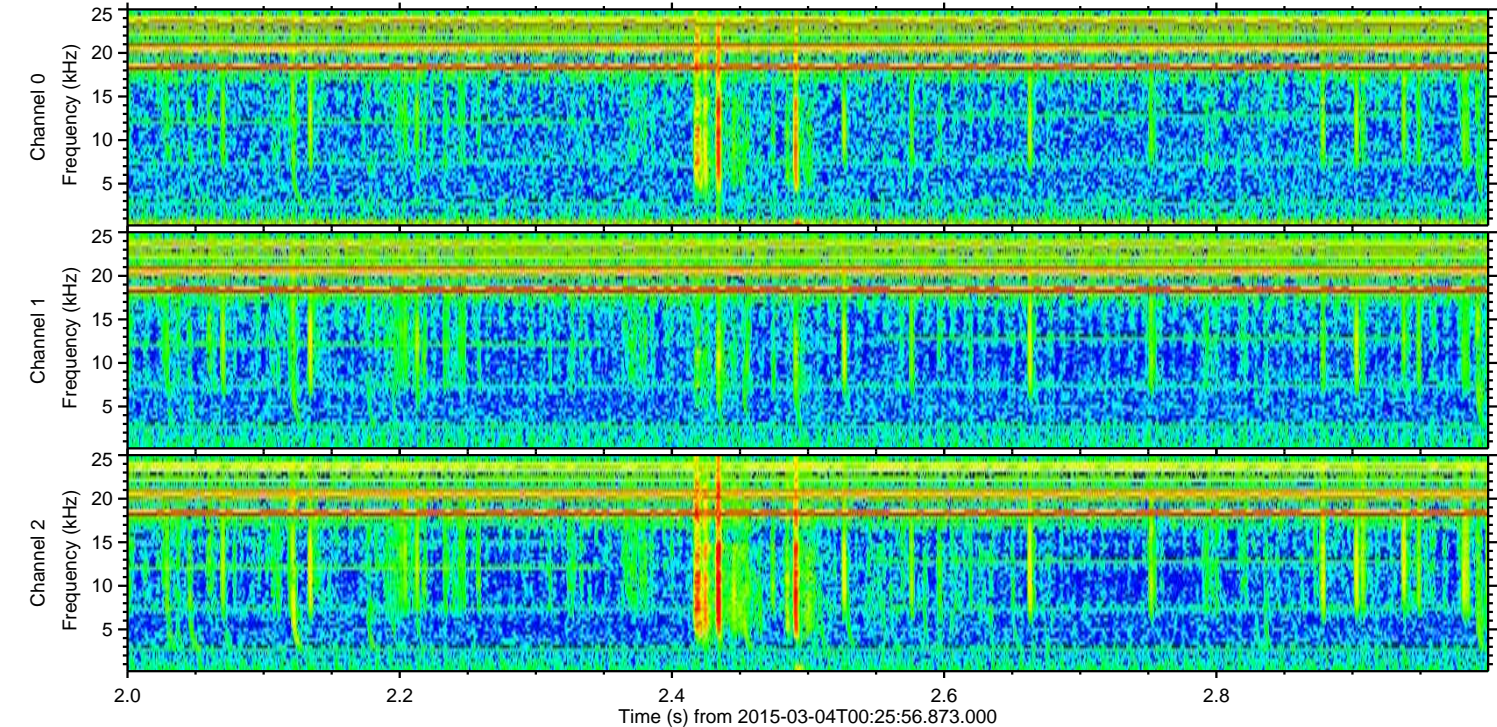
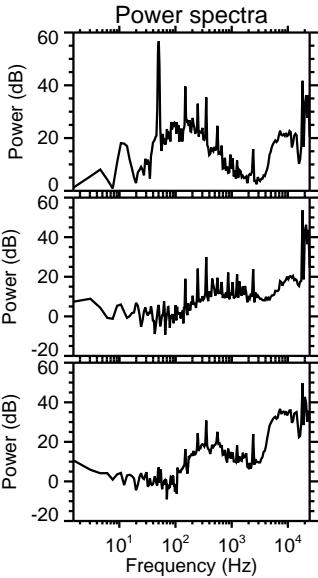
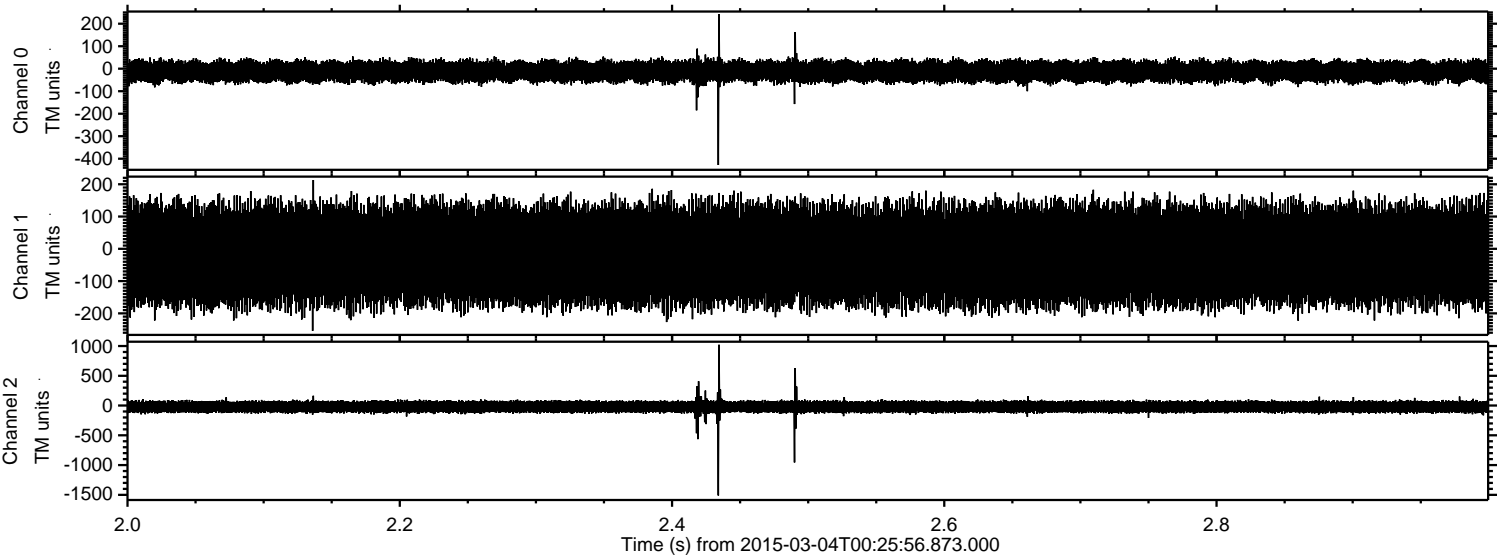

ELMAVAN 3D WAVEFORMS (Measured data sampled at 50 kHz) 49808 packets of 144 samples from 2015-03-04T00:25:56.873.000. Part 129/144

Processed Sat Mar 7 11:29:45 2015 by ELM ver.2012-10-06 from 001__elm20150304_002555__dat00.bin

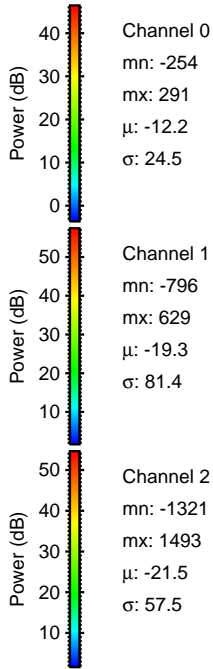
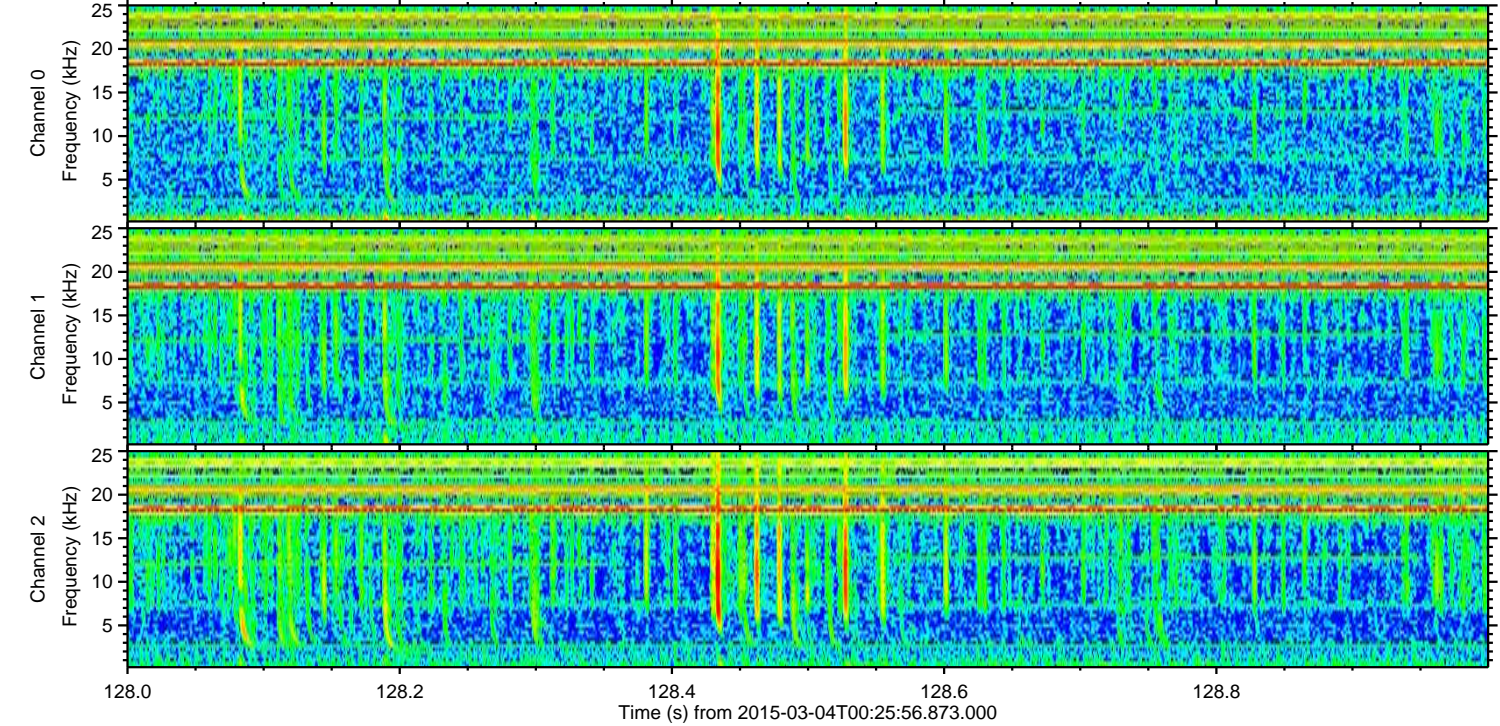
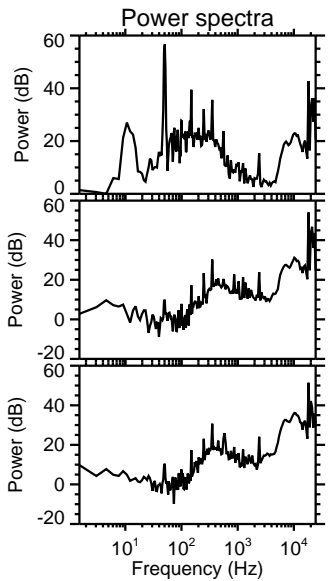
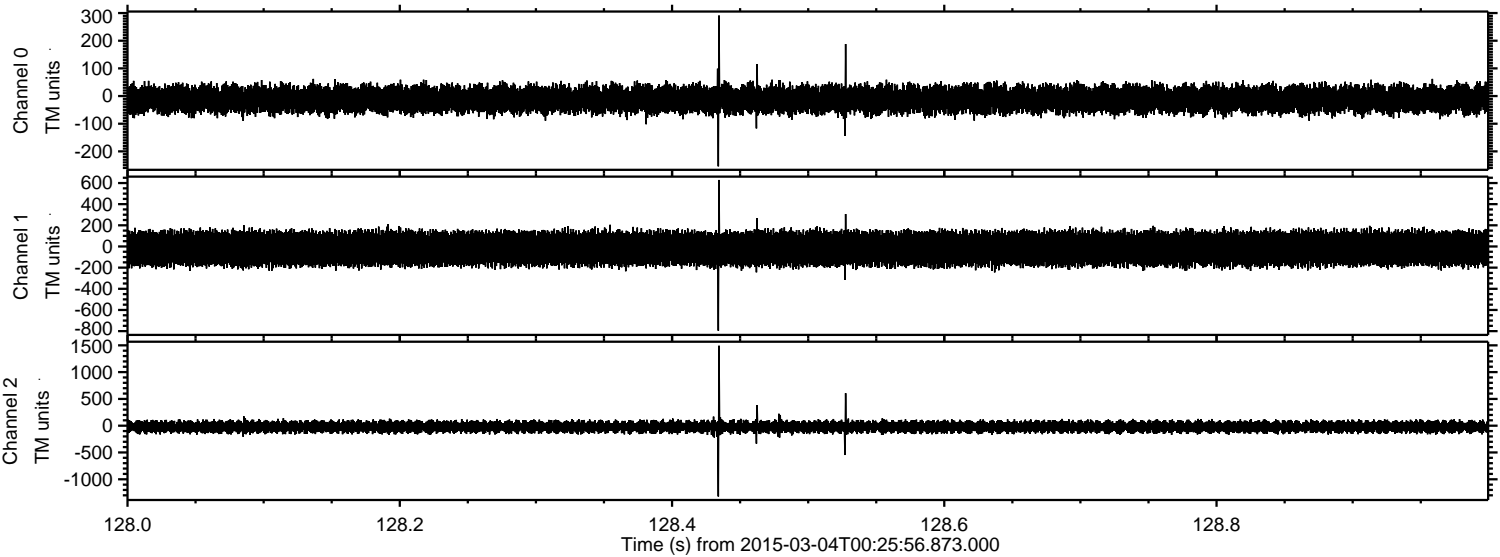

ELMAVAN 3D WAVEFORMS (Measured data sampled at 50 kHz) 49808 packets of 144 samples from 2015-03-04T00:25:56.873.000. Part 133/144

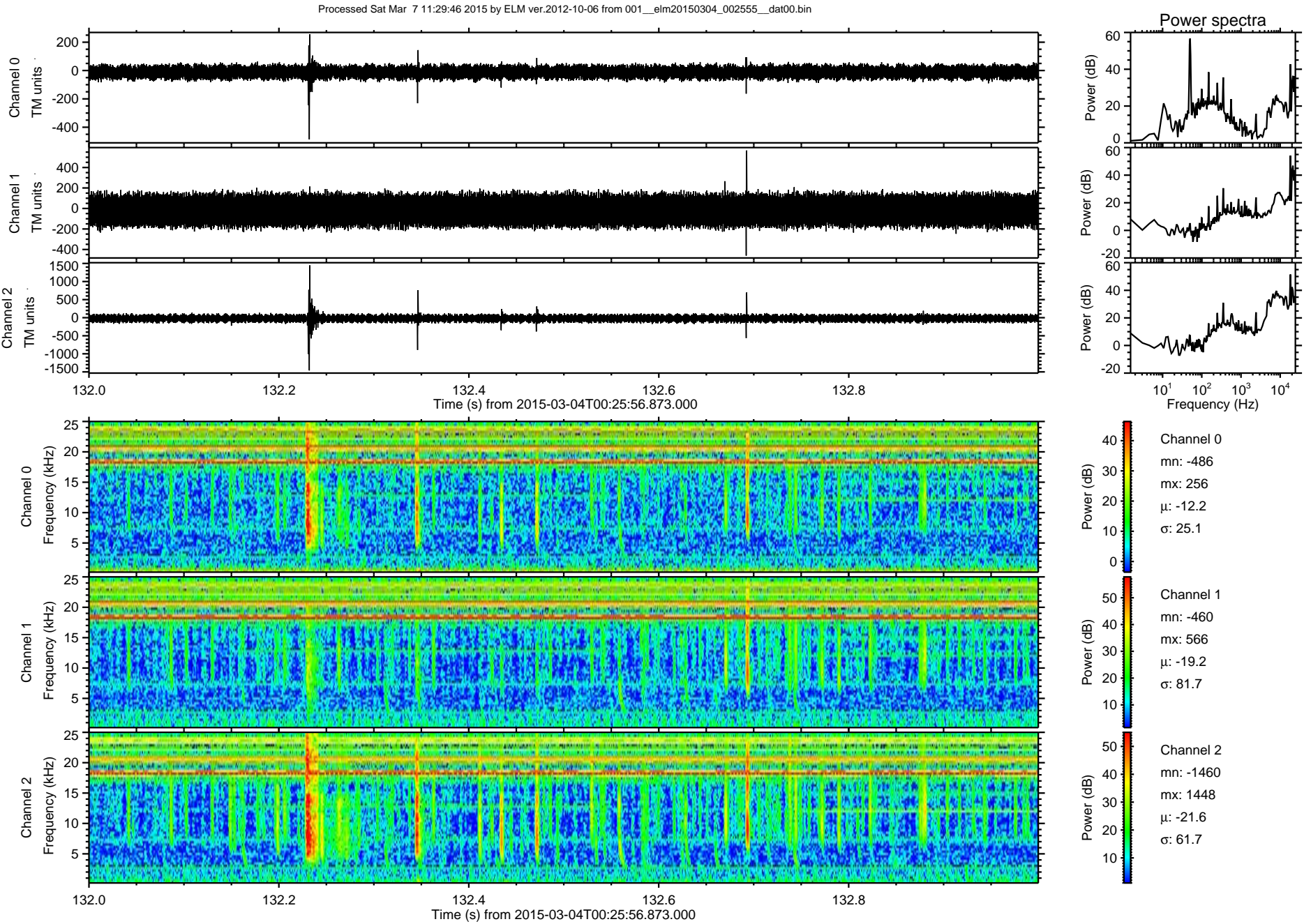

ELMAVAN 3D WAVEFORMS (Measured data sampled at 50 kHz) 49808 packets of 144 samples from 2015-03-04T00:25:56.873.000. Part 113/144

Processed Sat Mar 7 11:29:47 2015 by ELM ver.2012-10-06 from 001__elm20150304_002555__dat00.bin

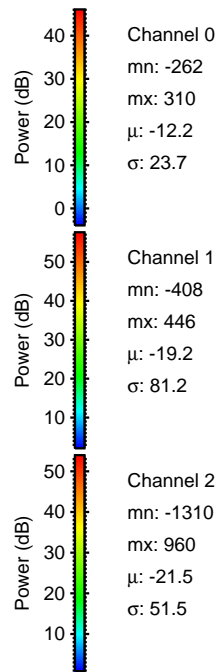
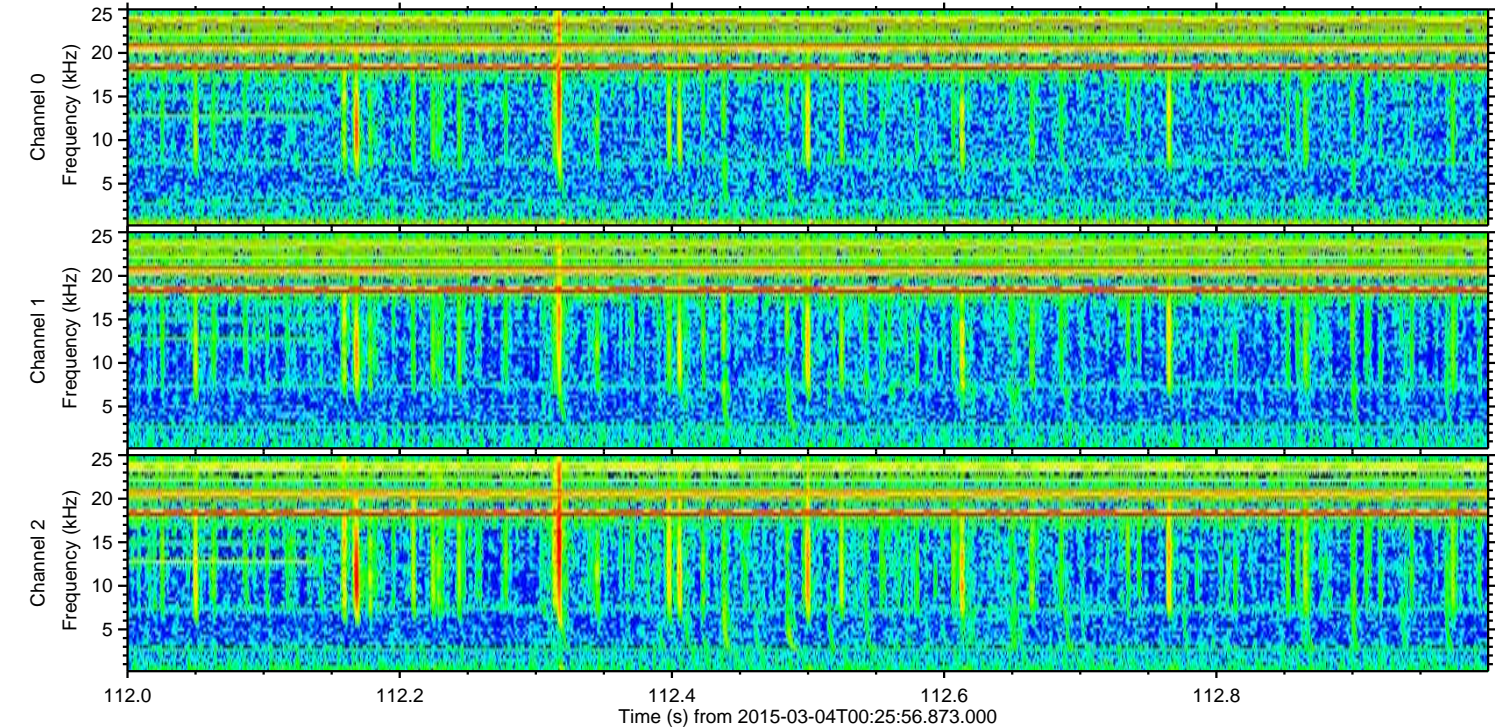
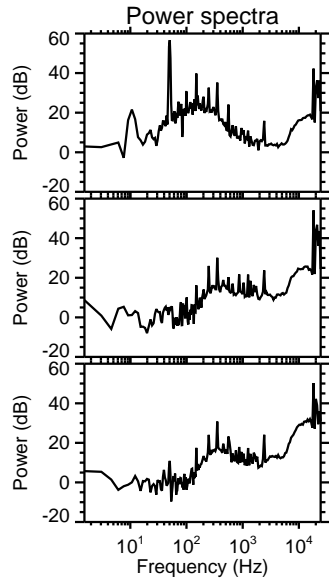
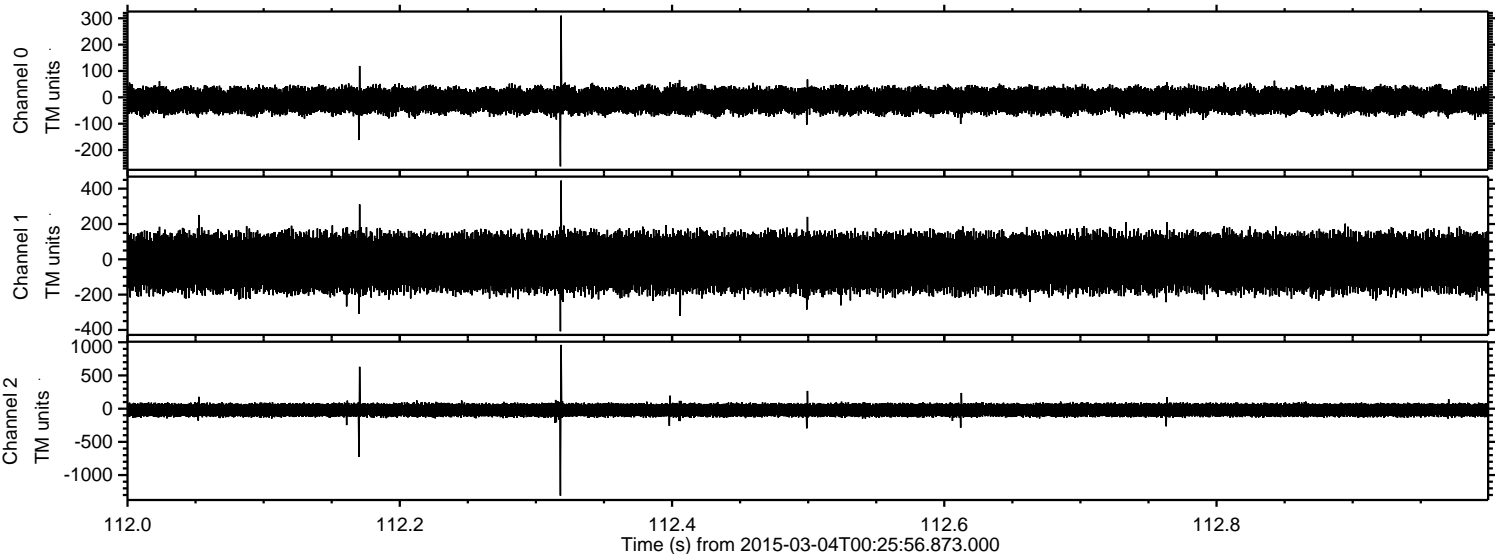

ELMAVAN 3D WAVEFORMS (Measured data sampled at 50 kHz) 49808 packets of 144 samples from 2015-03-04T00:25:56.873.000. Part 32/144

Processed Sat Mar 7 11:29:48 2015 by ELM ver.2012-10-06 from 001__elm20150304_002555__dat00.bin

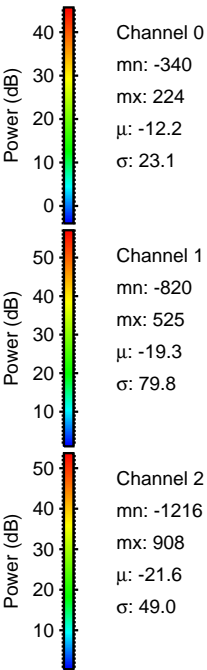
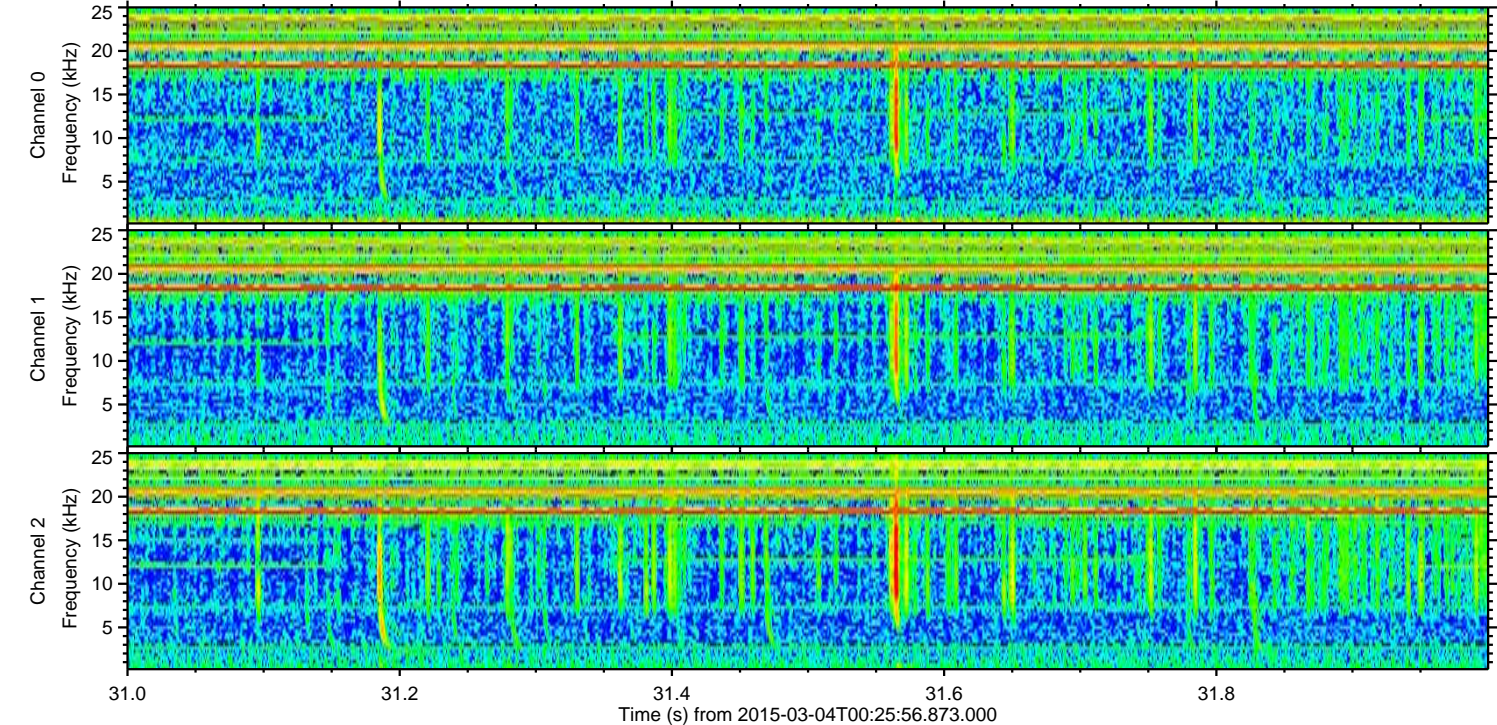
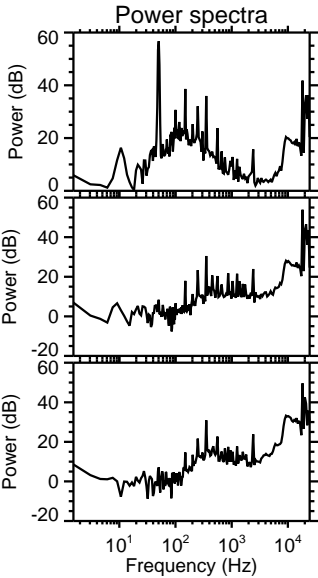
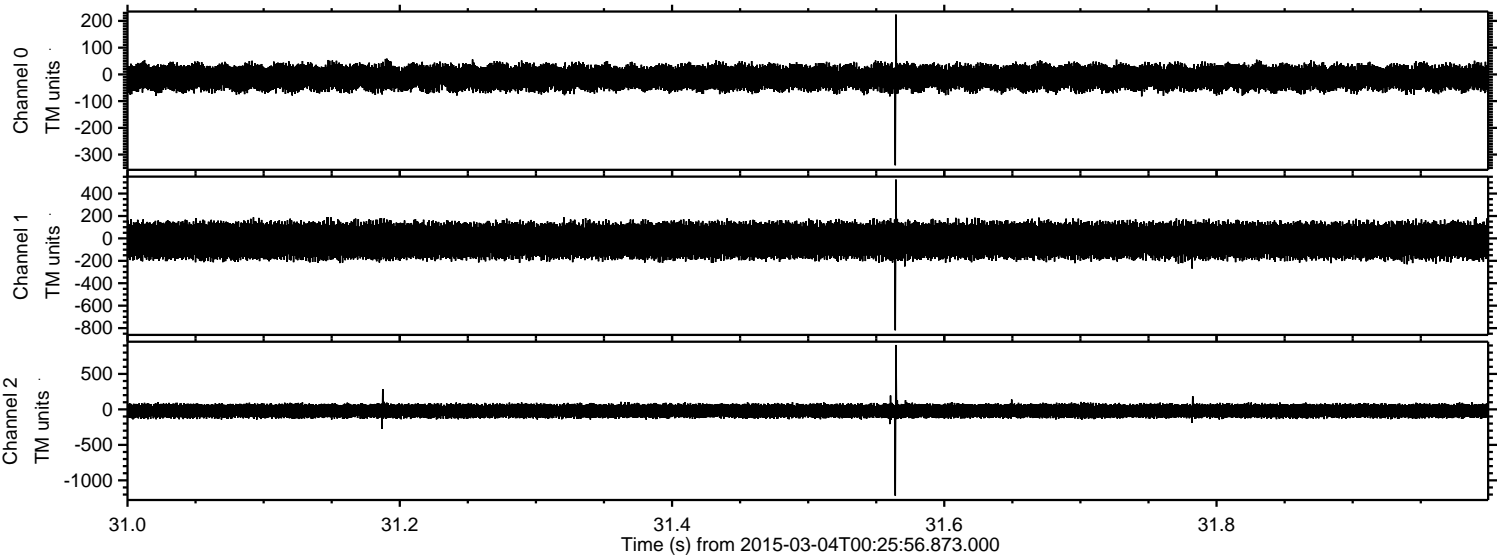

Channel 0
mn: -340
mx: 224
 μ : -12.2
 σ : 23.1

Channel 1
mn: -820
mx: 525
 μ : -19.3
 σ : 79.8

Channel 2
mn: -1216
mx: 908
 μ : -21.6
 σ : 49.0

Processed Sat Mar 7 11:29:49 2015 by ELM ver.2012-10-06 from 001__elm20150304_002555__dat00.bin

