

# ELMAVAN 3D WAVEFORMS (Measured data sampled at 50 kHz) 49805 packets of 144 samples from 2015-03-03T22:45:53.642.999.

Processed Sat Mar 7 11:03:53 2015 by ELM ver.2012-10-06 from 001\_\_elm20150303\_224552\_\_dat00.bin

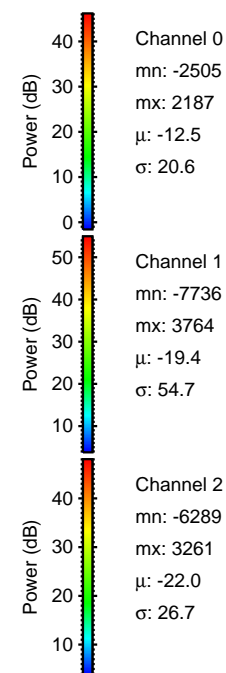

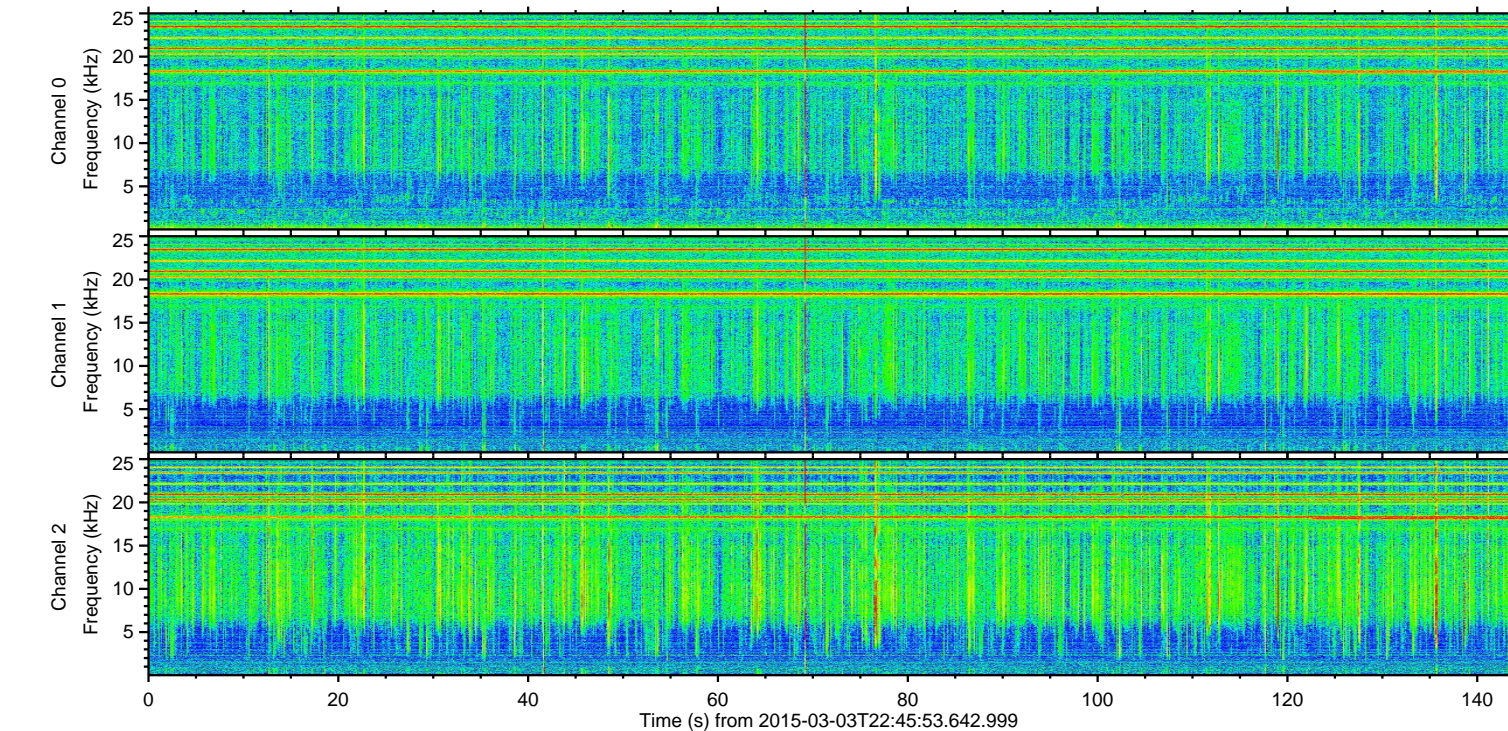
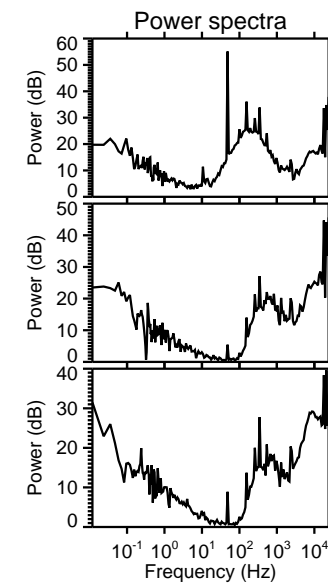
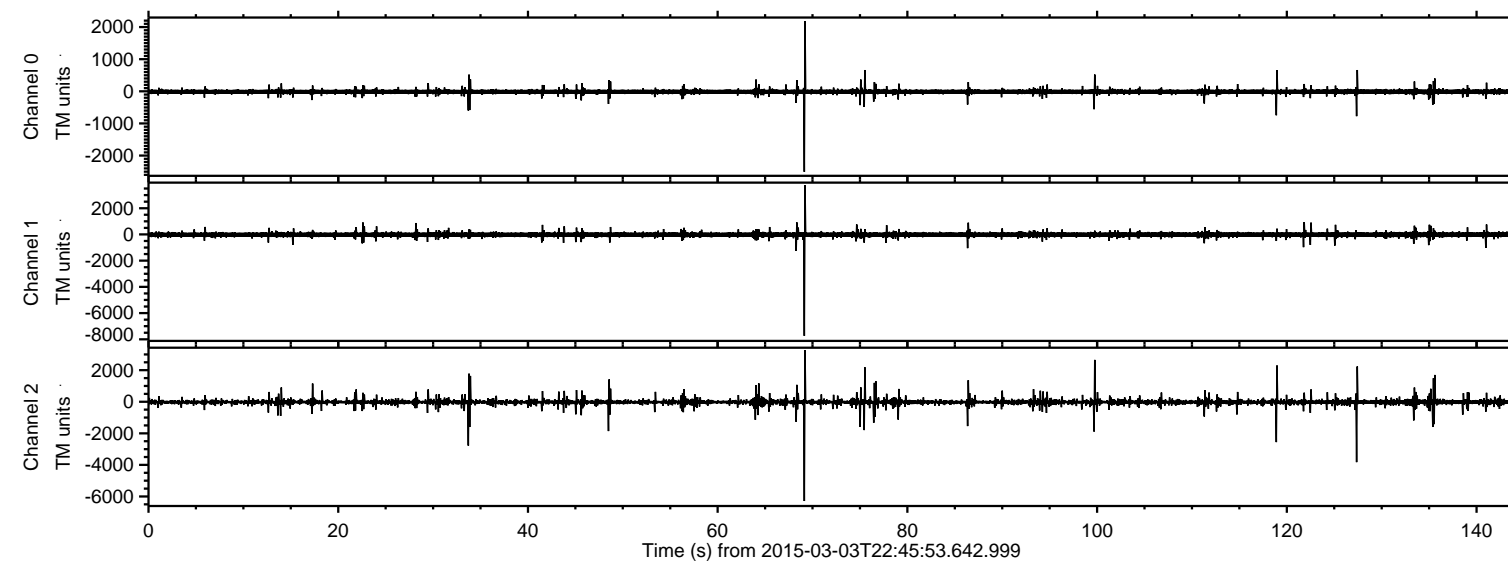

Processed Sat Mar 7 11:04:05 2015 by ELM ver.2012-10-06 from 001\_\_elm20150303\_224552\_\_dat00.bin

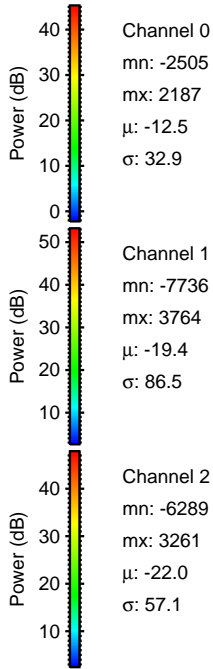
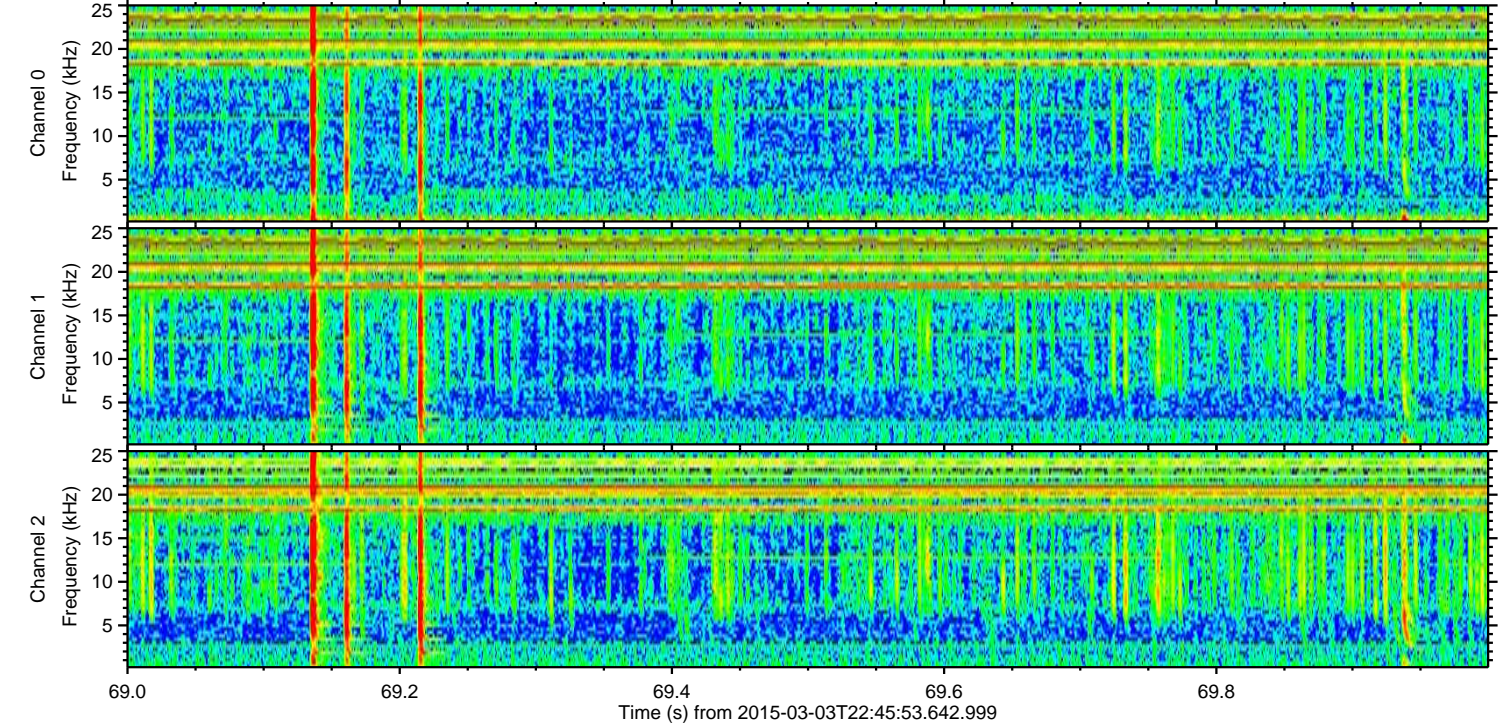
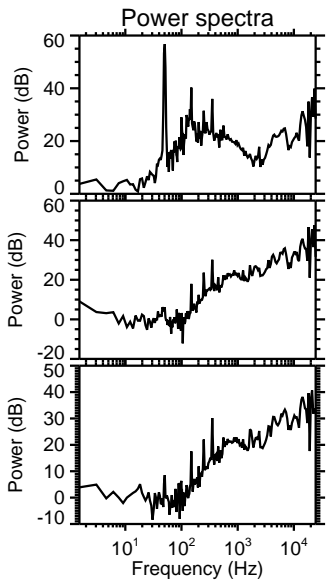
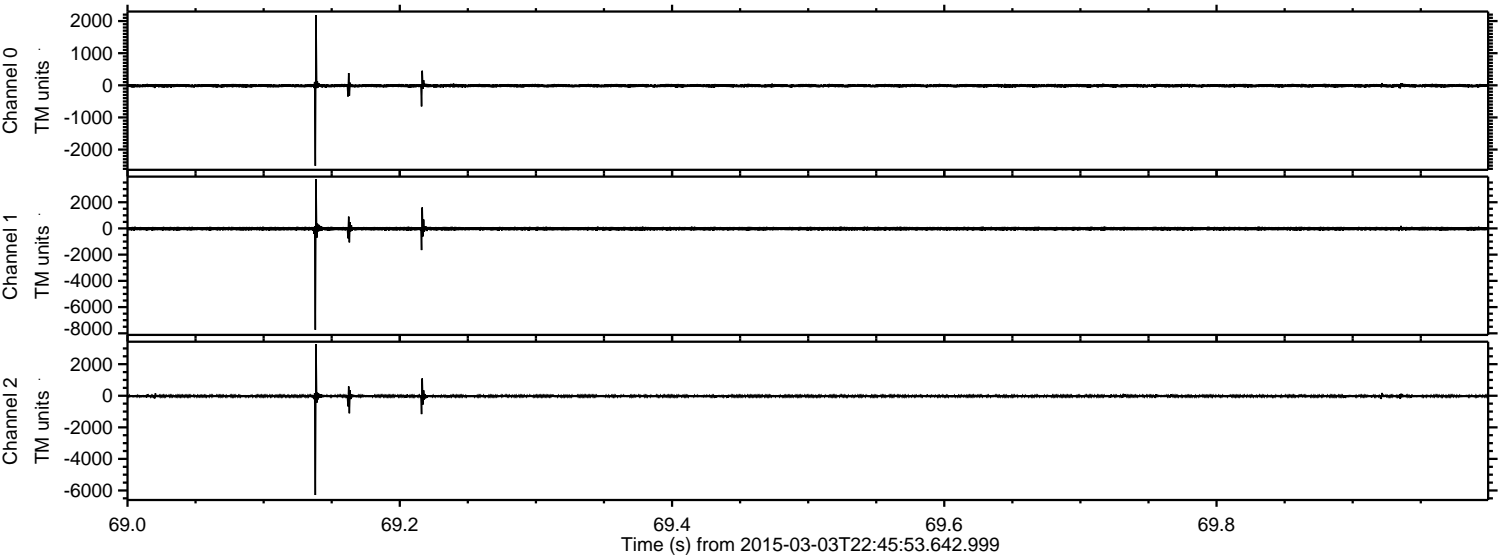

Channel 0  
mn: -2505  
mx: 2187  
 $\mu$ : -12.5  
 $\sigma$ : 32.9

Channel 1  
mn: -7736  
mx: 3764  
 $\mu$ : -19.4  
 $\sigma$ : 86.5

Channel 2  
mn: -6289  
mx: 3261  
 $\mu$ : -22.0  
 $\sigma$ : 57.1



ELMAVAN 3D WAVEFORMS (Measured data sampled at 50 kHz) 49805 packets of 144 samples from 2015-03-03T22:45:53.642.999. Part 128/144

Processed Sat Mar 7 11:04:06 2015 by ELM ver.2012-10-06 from 001\_\_elm20150303\_224552\_\_dat00.bin

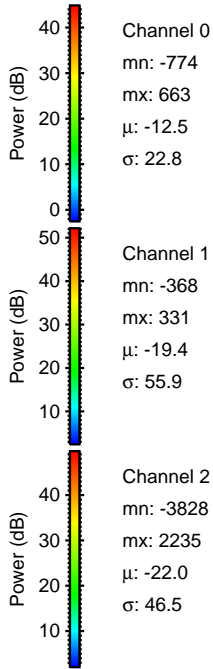
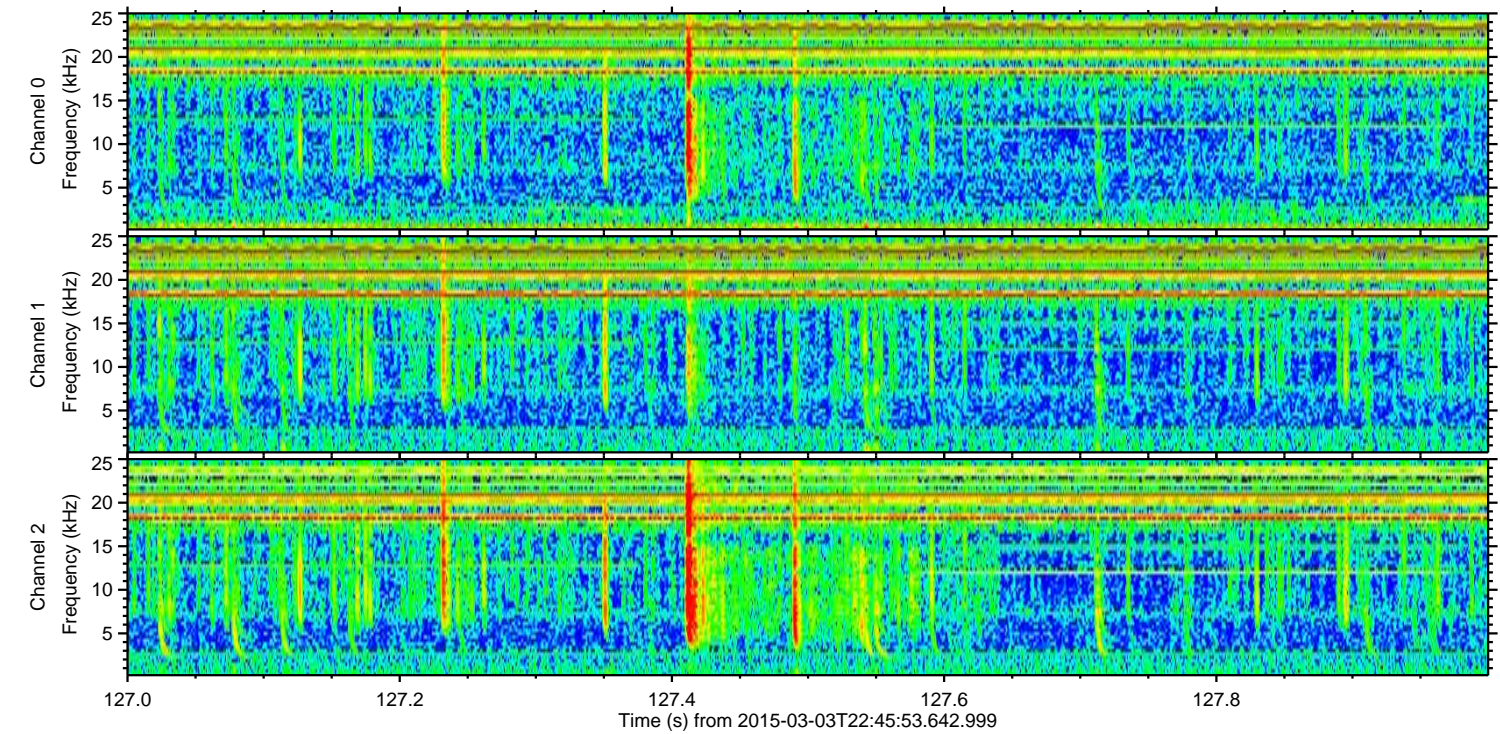
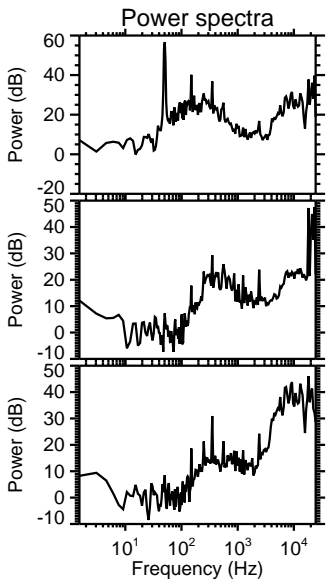
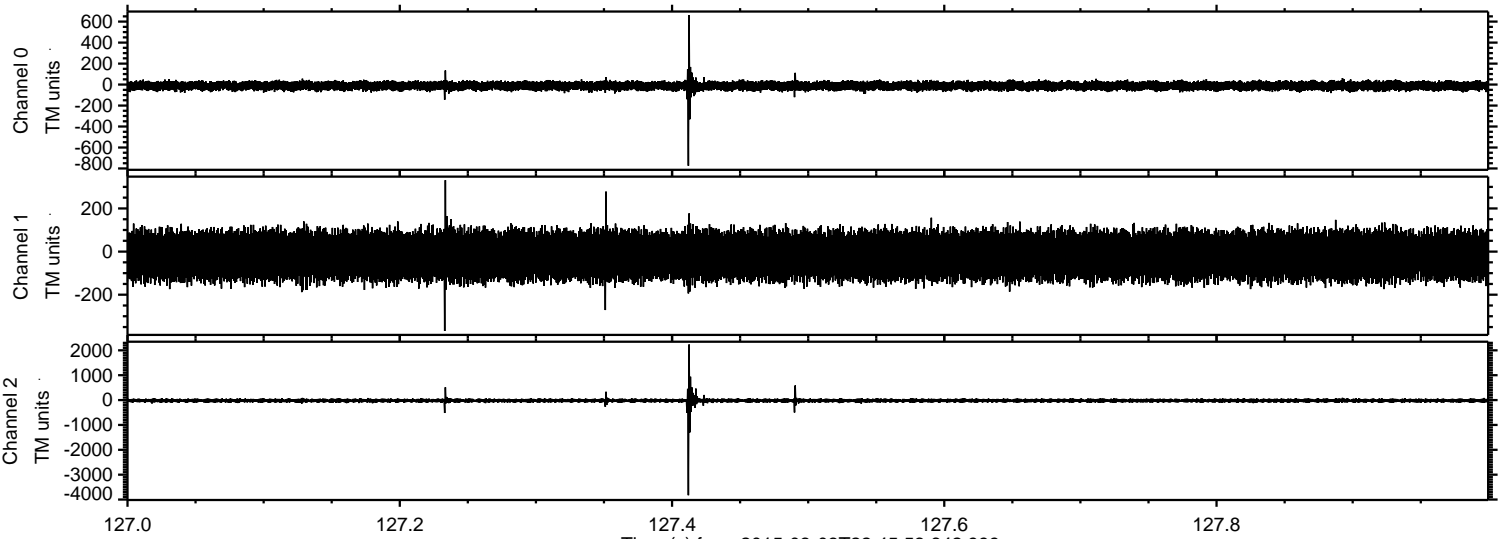

Channel 0  
mn: -774  
mx: 663  
 $\mu$ : -12.5  
 $\sigma$ : 22.8

Channel 1  
mn: -368  
mx: 331  
 $\mu$ : -19.4  
 $\sigma$ : 55.9

Channel 2  
mn: -3828  
mx: 2235  
 $\mu$ : -22.0  
 $\sigma$ : 46.5



Processed Sat Mar 7 11:04:07 2015 by ELM ver.2012-10-06 from 001\_\_elm20150303\_224552\_\_dat00.bin

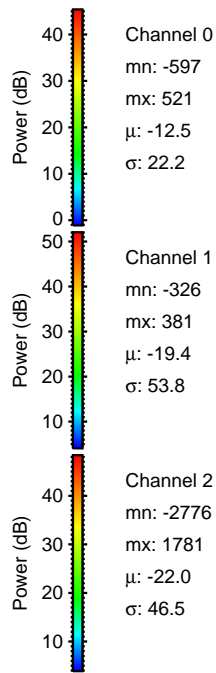
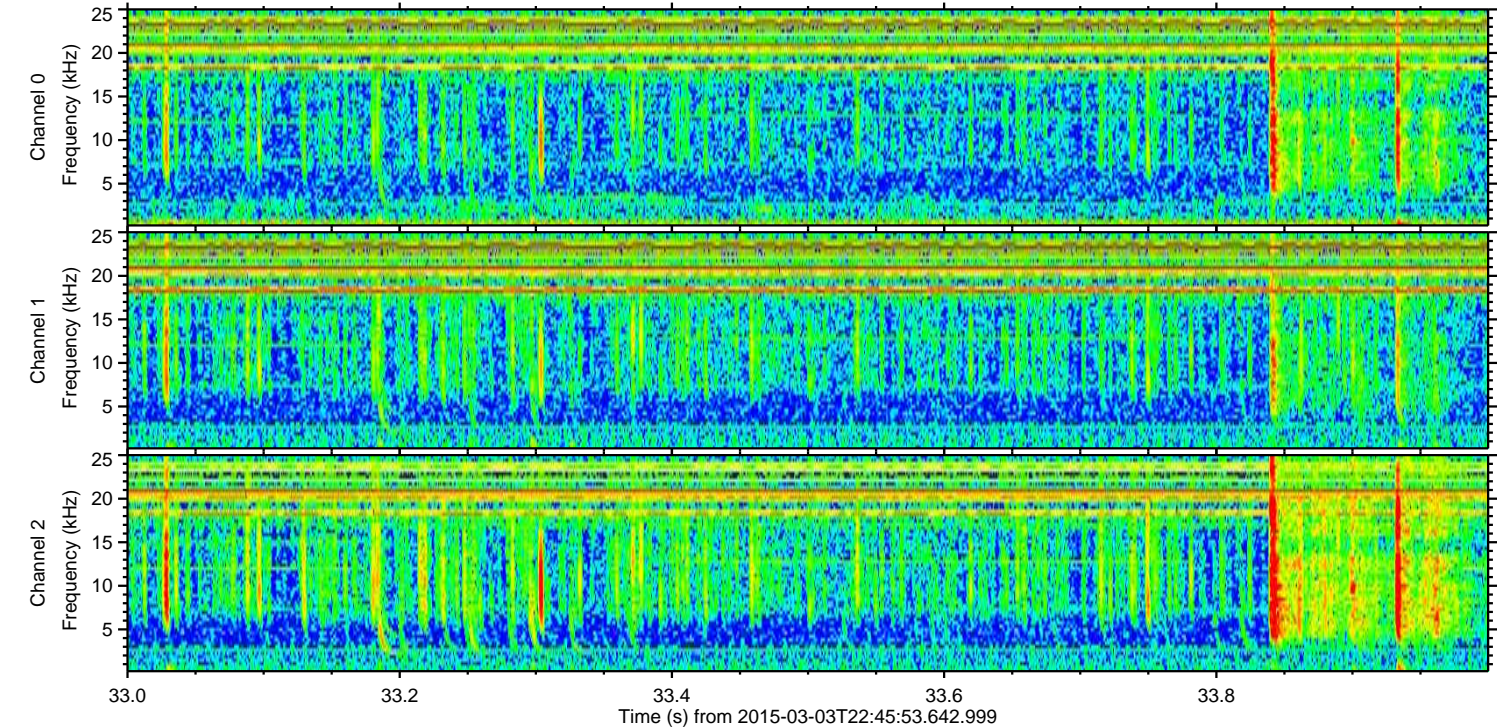
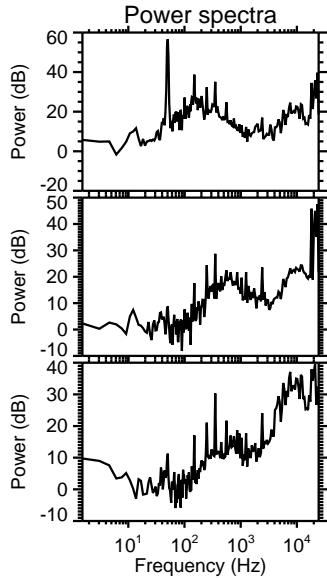
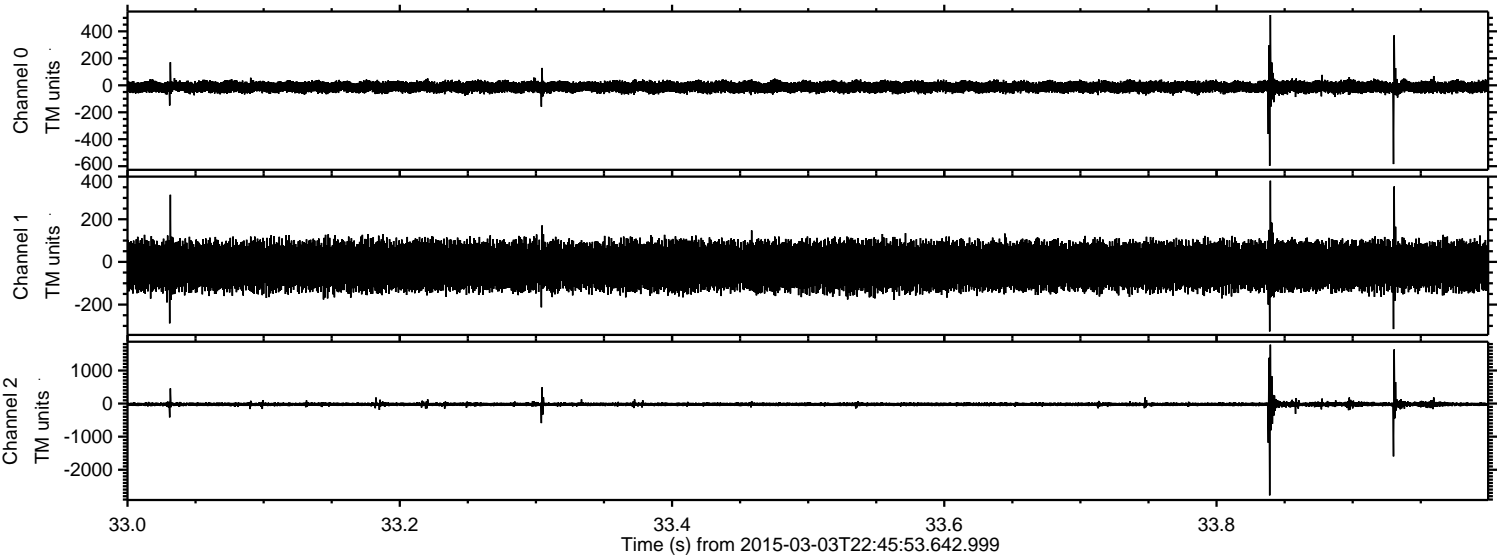



ELMAVAN 3D WAVEFORMS (Measured data sampled at 50 kHz) 49805 packets of 144 samples from 2015-03-03T22:45:53.642.999. Part 100/144

Processed Sat Mar 7 11:04:07 2015 by ELM ver.2012-10-06 from 001\_\_elm20150303\_224552\_\_dat00.bin

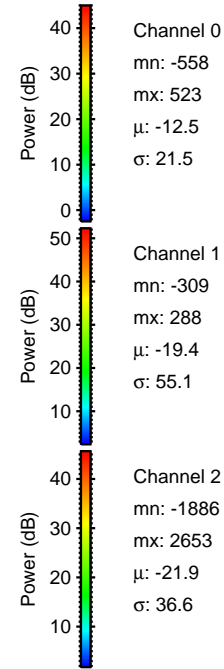
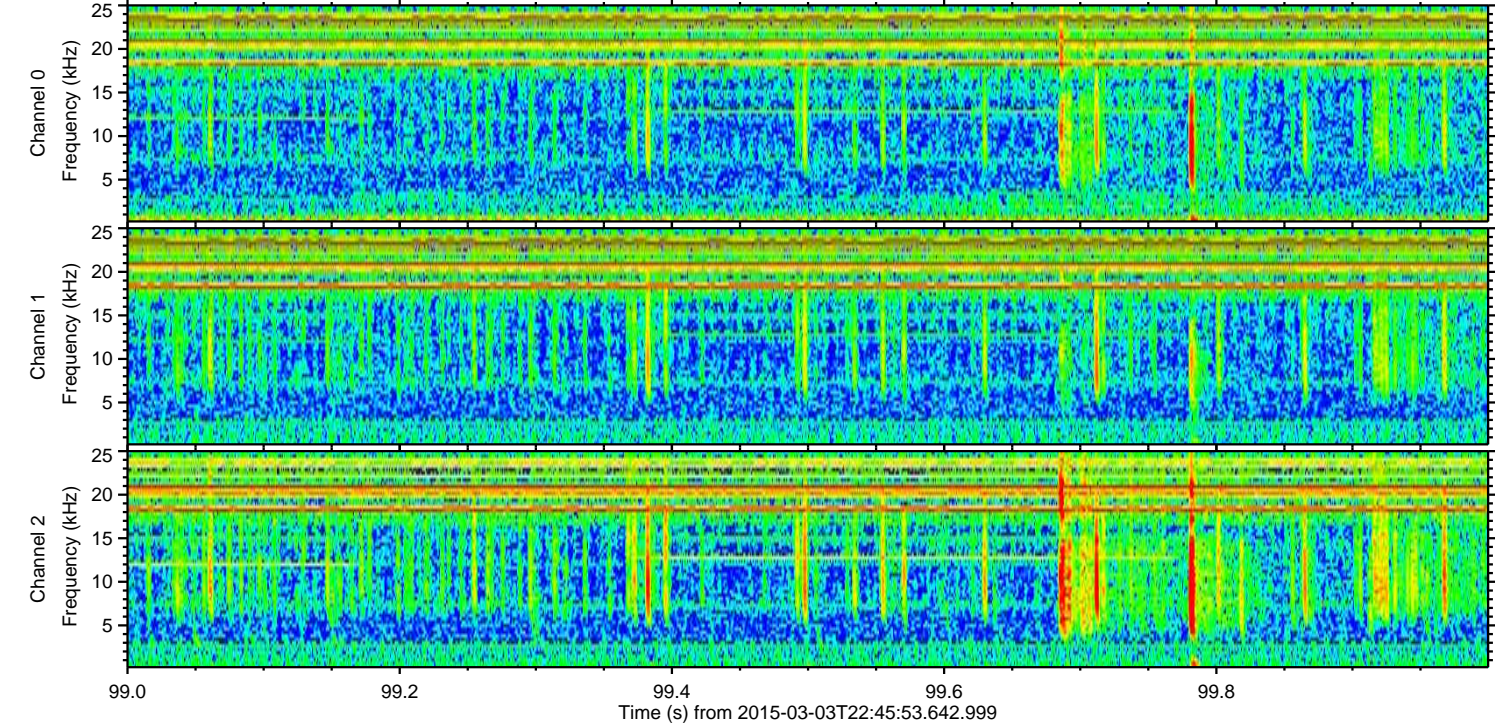
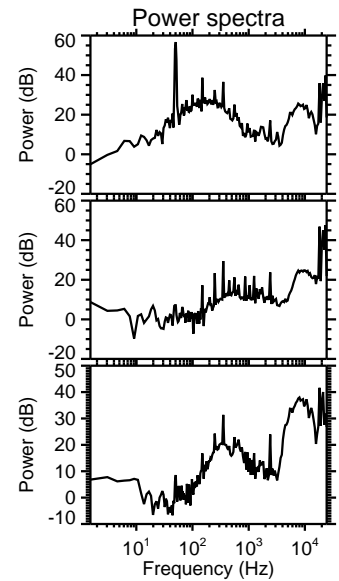
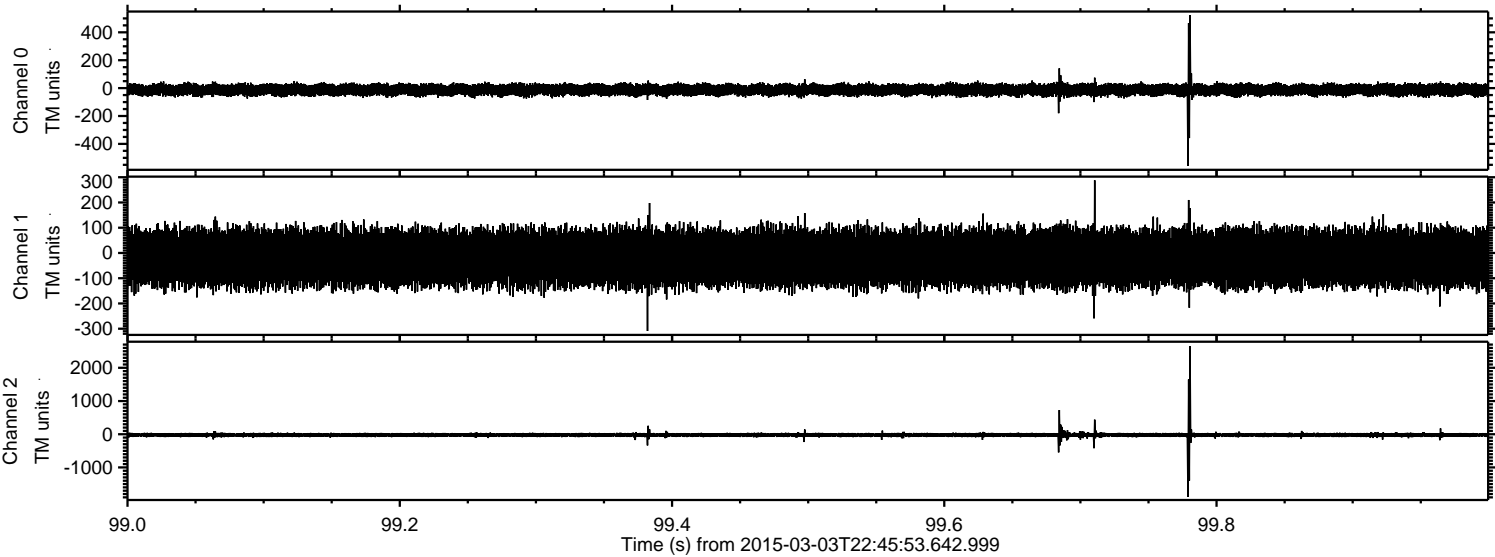



ELMAVAN 3D WAVEFORMS (Measured data sampled at 50 kHz) 49805 packets of 144 samples from 2015-03-03T22:45:53.642.999. Part 119/144

Processed Sat Mar 7 11:04:08 2015 by ELM ver.2012-10-06 from 001\_\_elm20150303\_224552\_\_dat00.bin

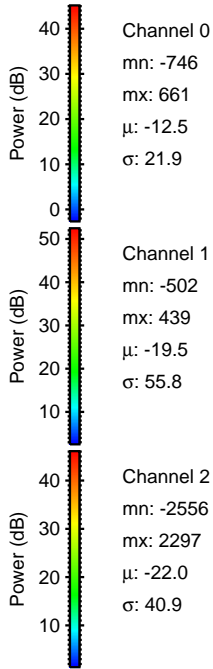
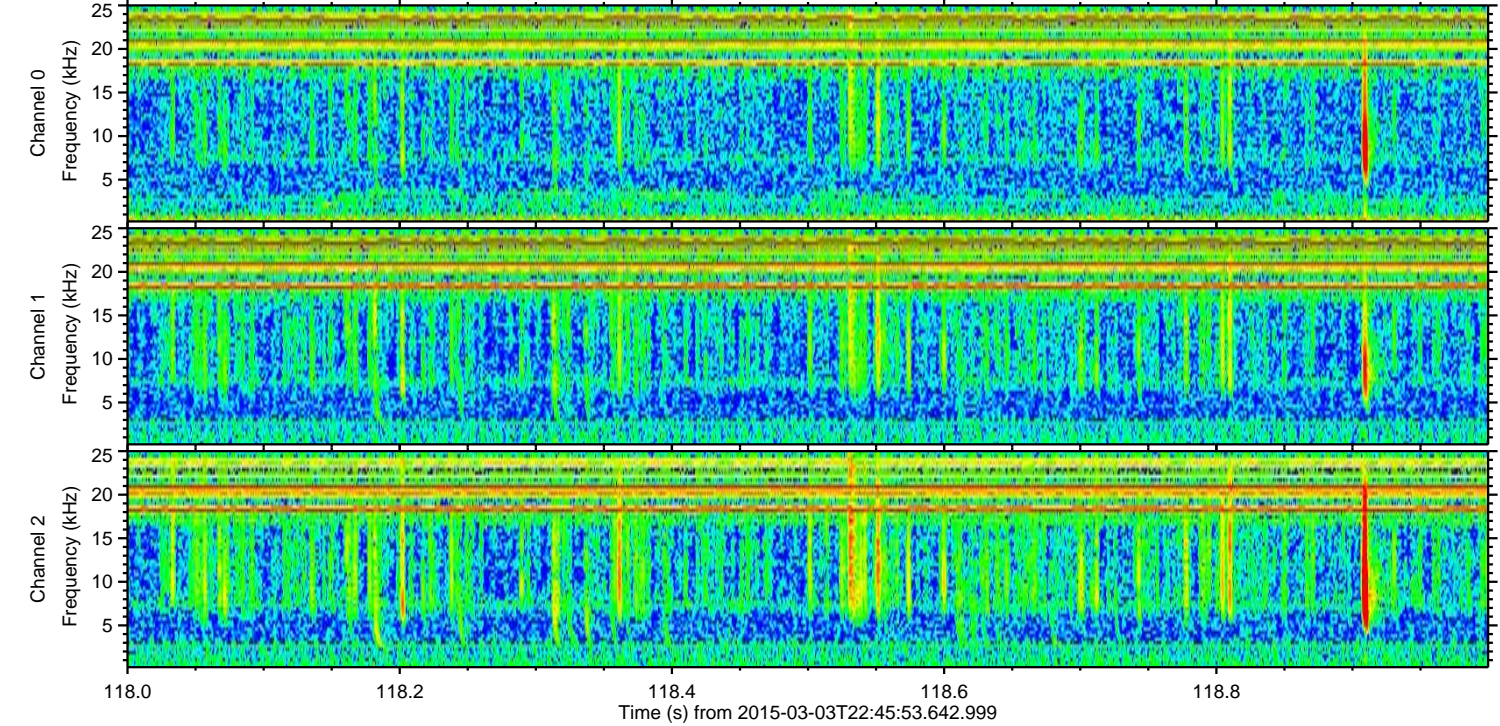
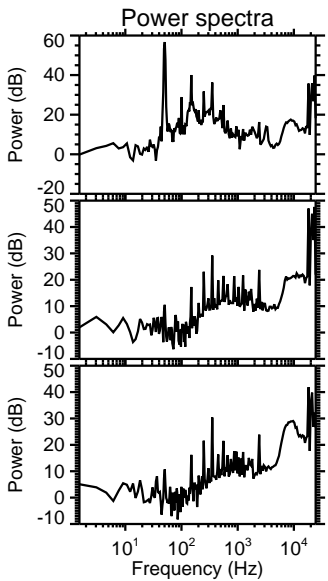
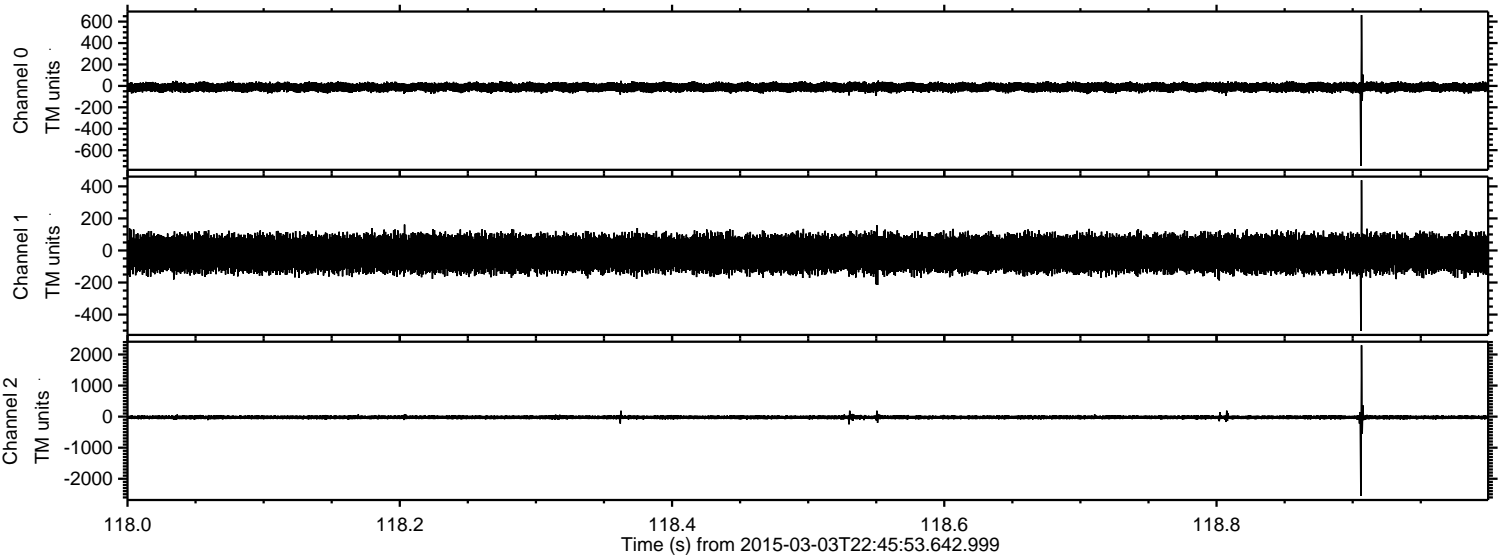

Channel 0  
mn: -746  
mx: 661  
 $\mu$ : -12.5  
 $\sigma$ : 21.9

Channel 1  
mn: -502  
mx: 439  
 $\mu$ : -19.5  
 $\sigma$ : 55.8

Channel 2  
mn: -2556  
mx: 2297  
 $\mu$ : -22.0  
 $\sigma$ : 40.9



Processed Sat Mar 7 11:04:09 2015 by ELM ver.2012-10-06 from 001\_\_elm20150303\_224552\_\_dat00.bin

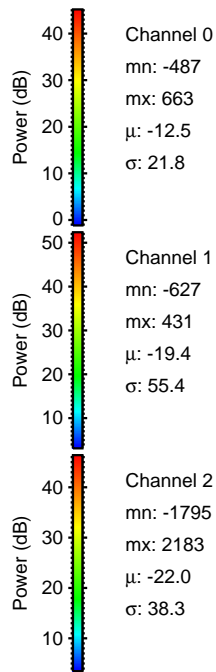
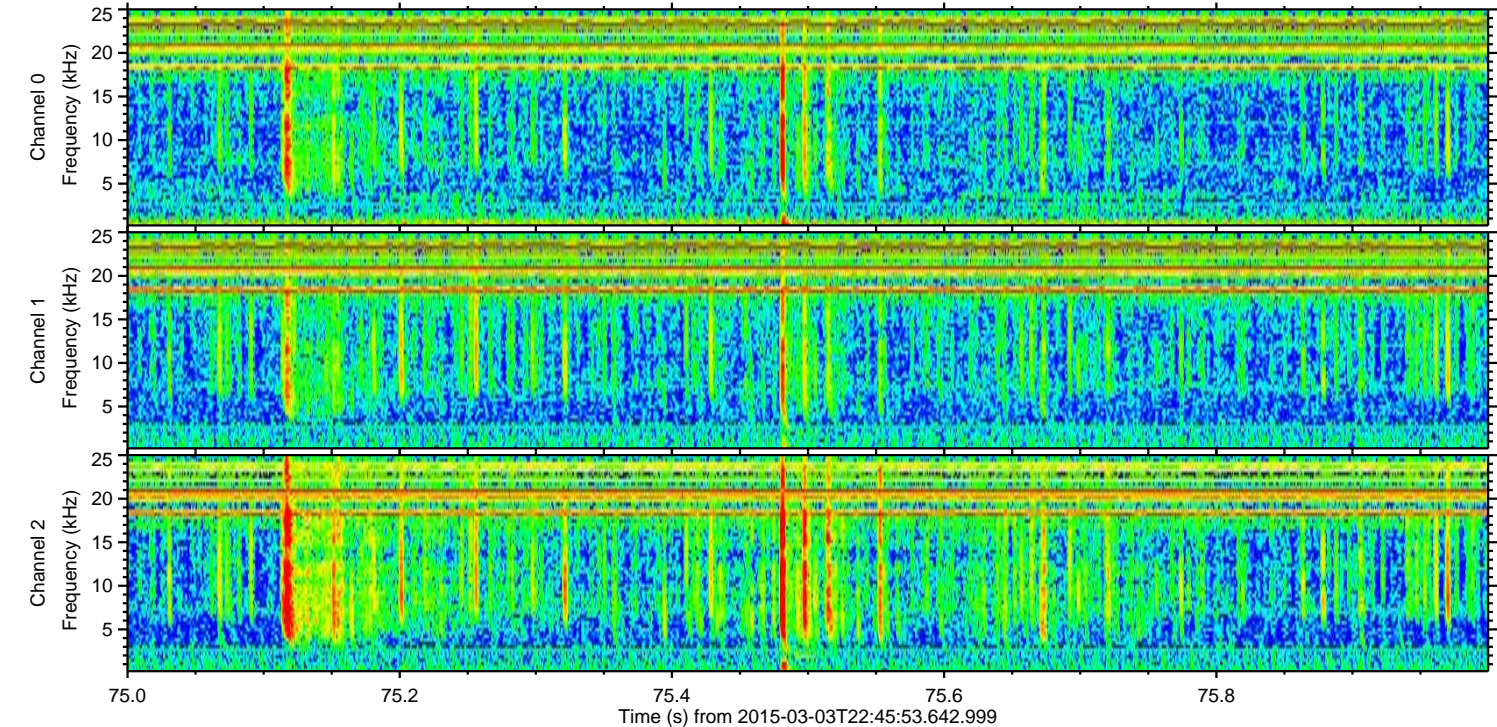
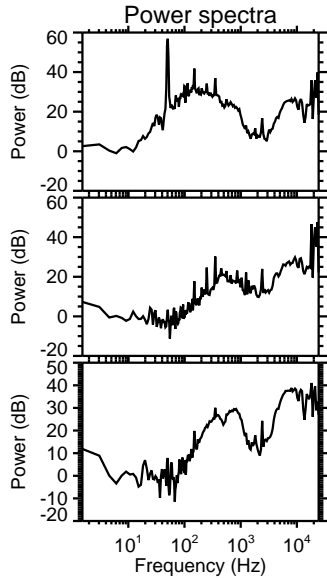
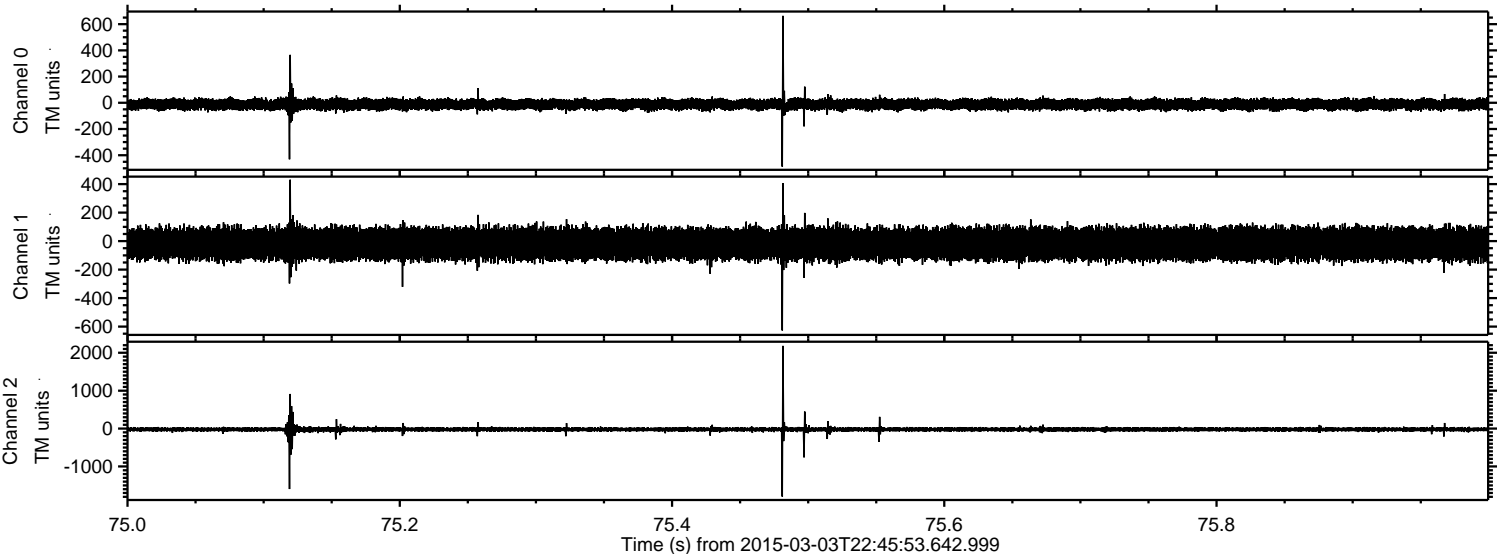



Processed Sat Mar 7 11:04:10 2015 by ELM ver.2012-10-06 from 001\_\_elm20150303\_224552\_\_dat00.bin

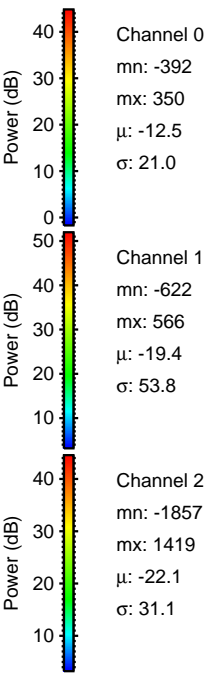
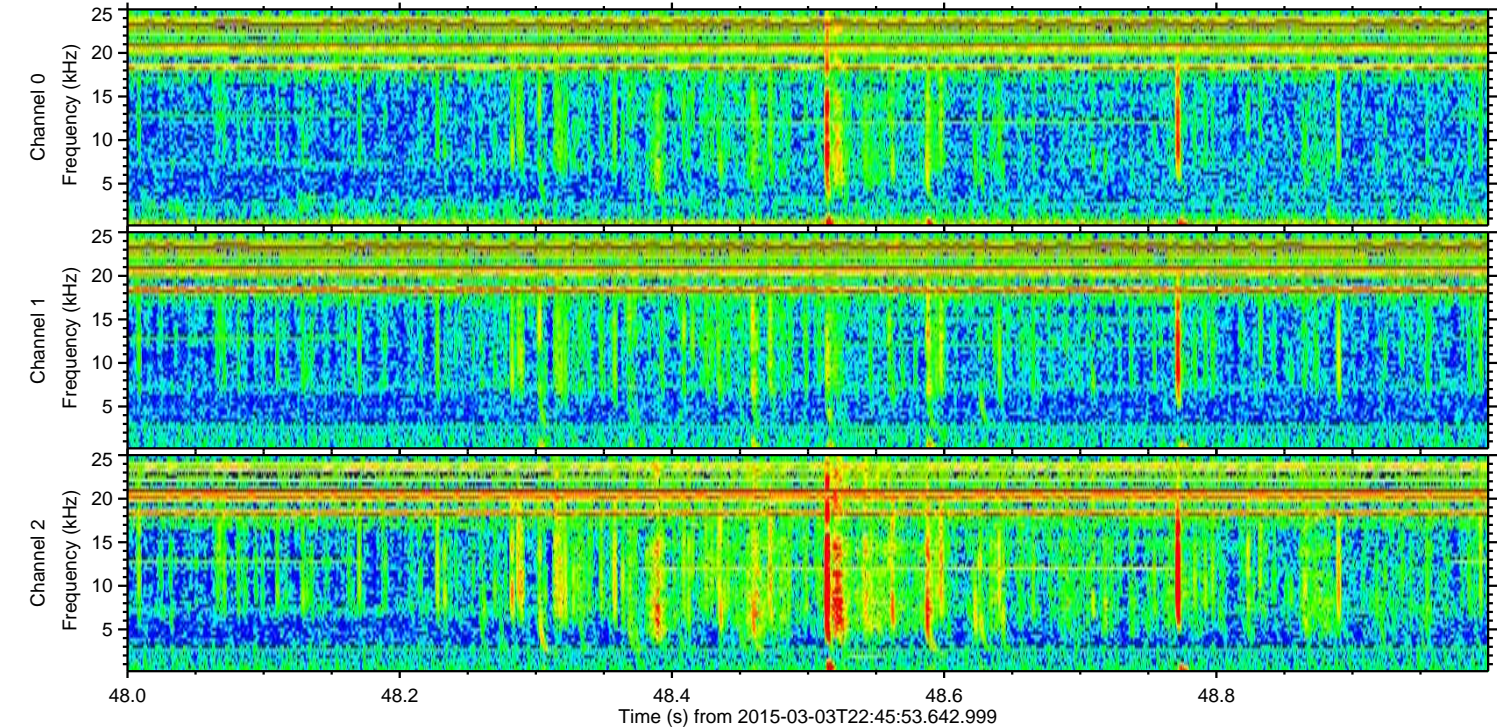
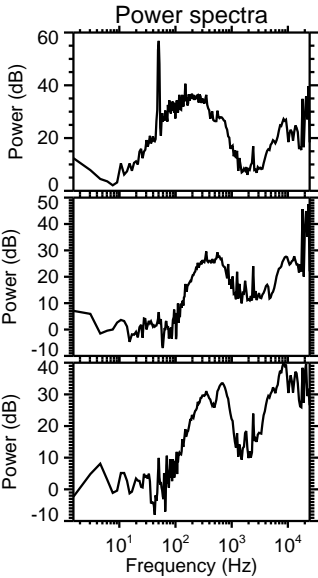
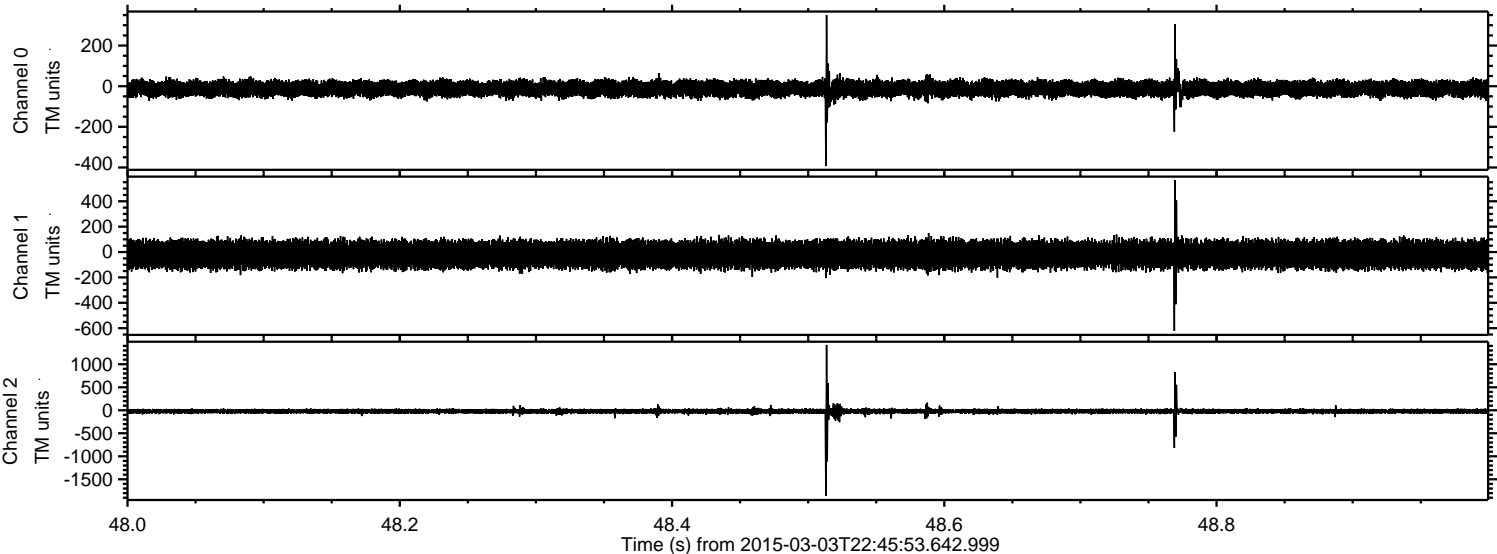



ELMAVAN 3D WAVEFORMS (Measured data sampled at 50 kHz) 49805 packets of 144 samples from 2015-03-03T22:45:53.642.999. Part 136/144

Processed Sat Mar 7 11:04:11 2015 by ELM ver.2012-10-06 from 001\_\_elm20150303\_224552\_\_dat00.bin

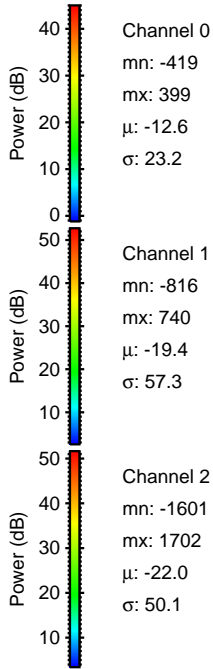
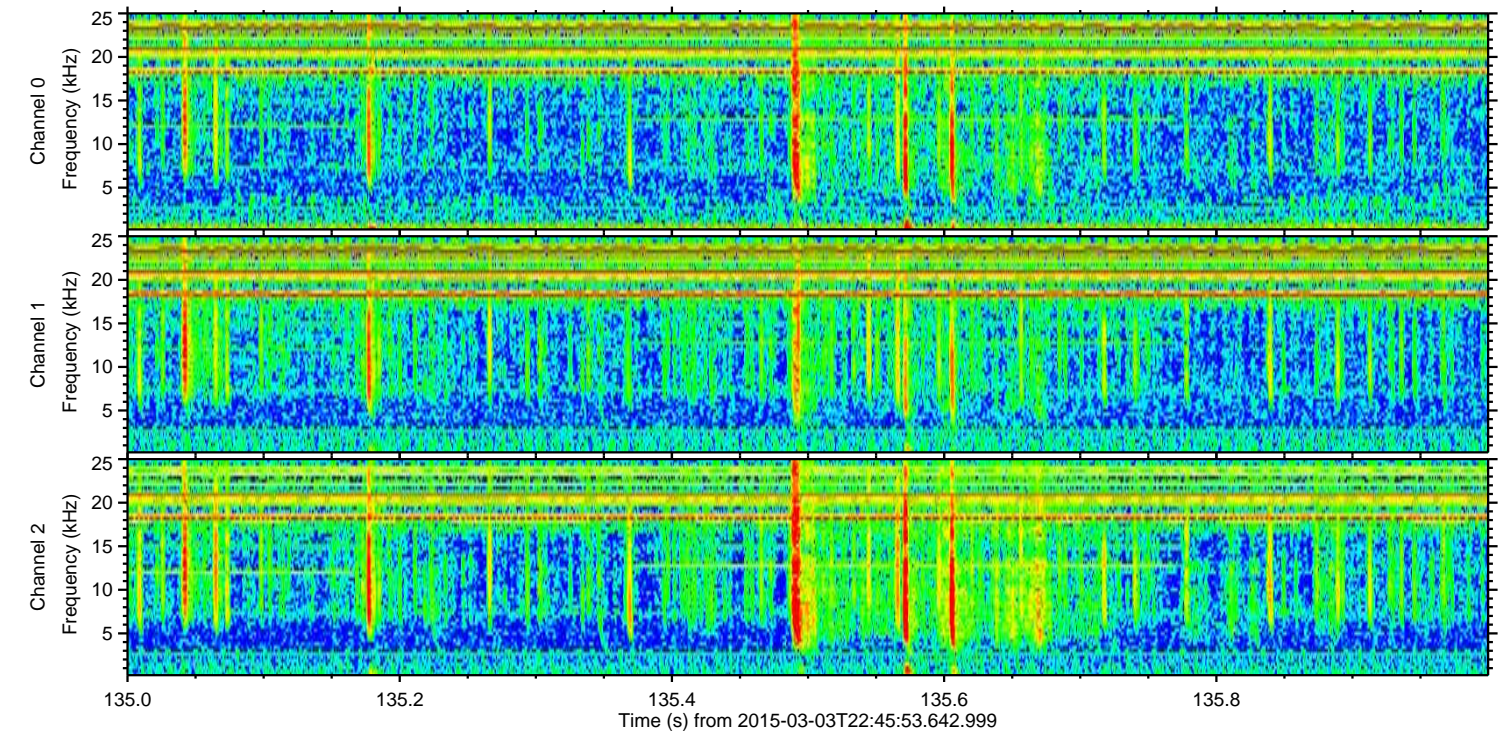
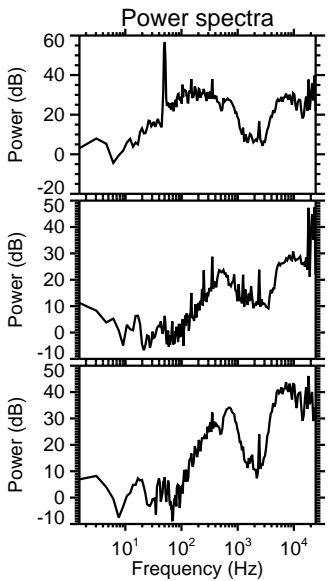
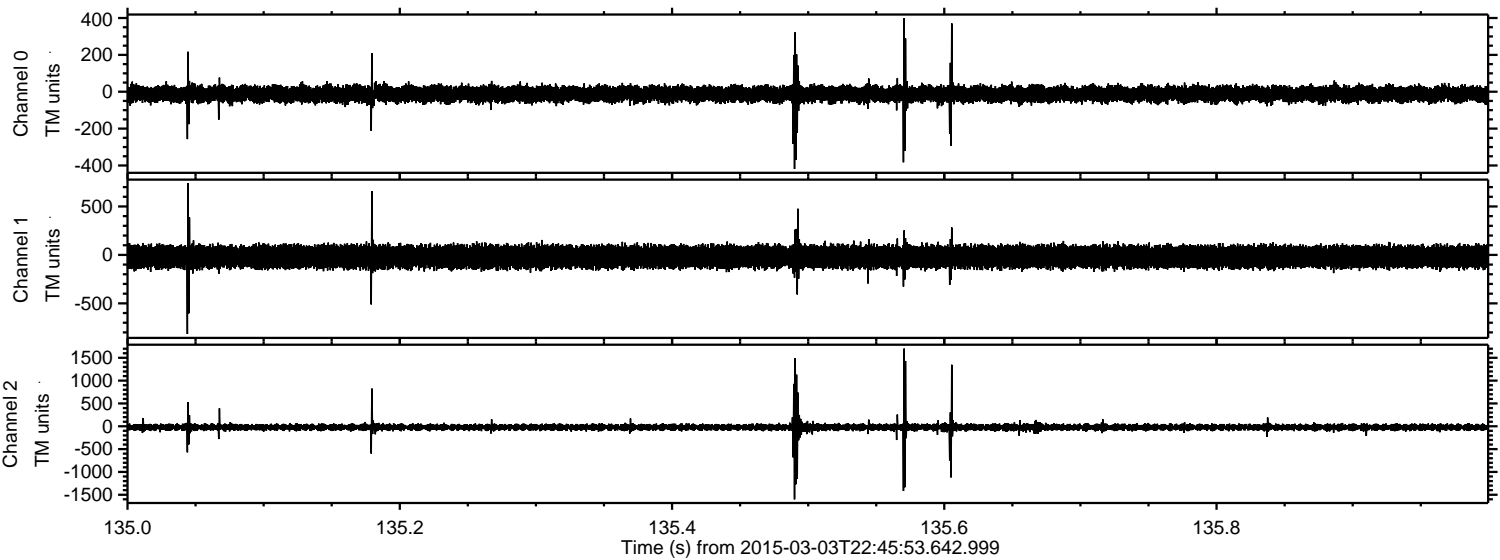



Processed Sat Mar 7 11:04:12 2015 by ELM ver.2012-10-06 from 001\_\_elm20150303\_224552\_\_dat00.bin

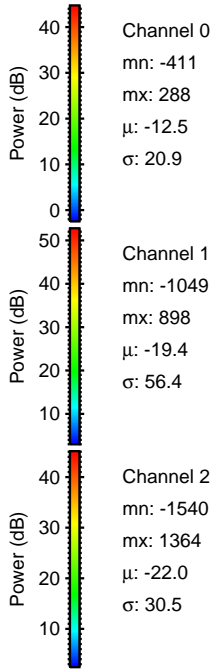
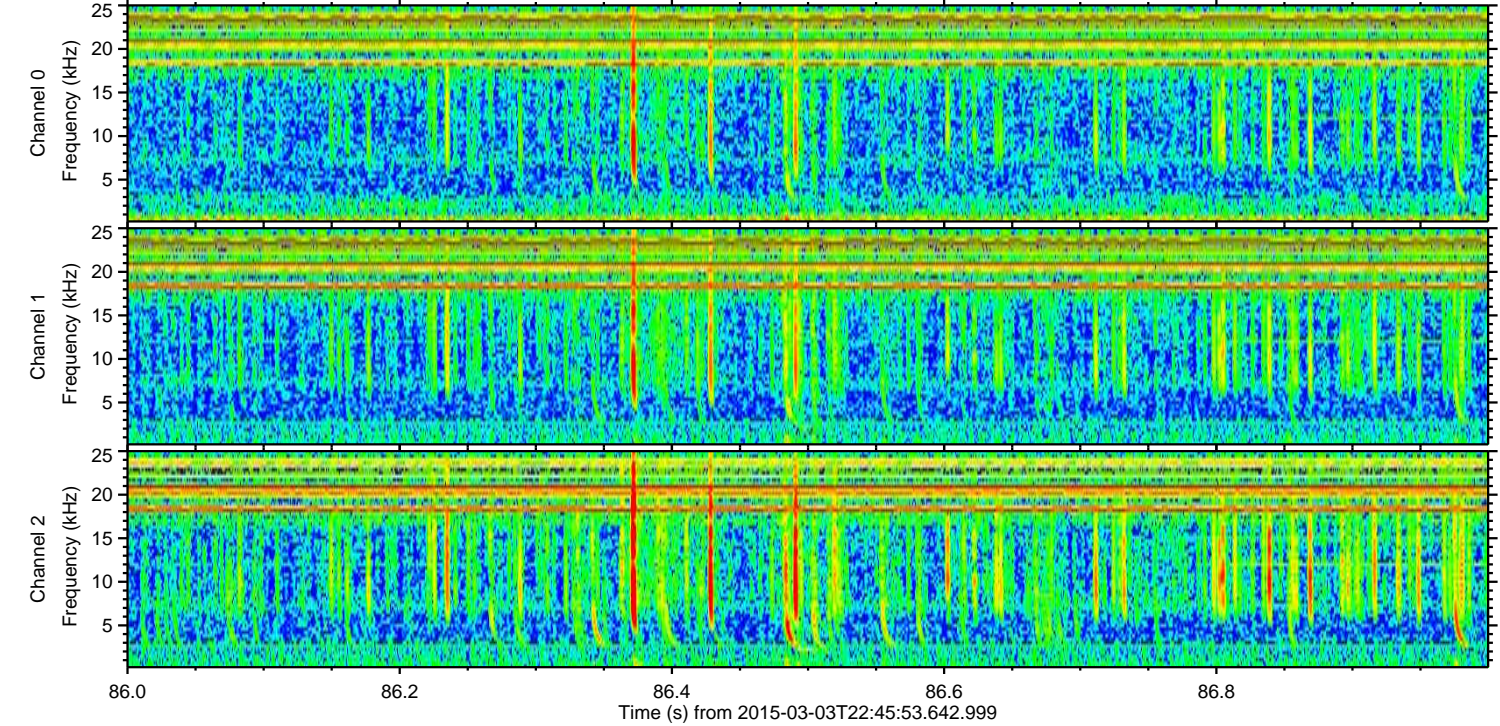
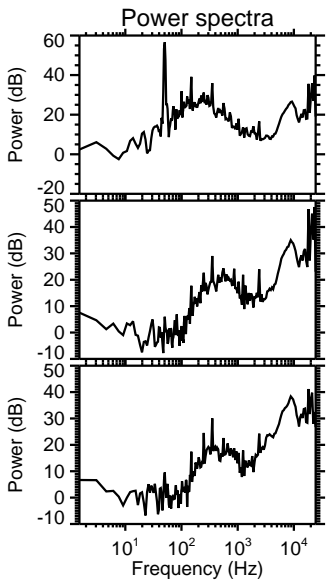
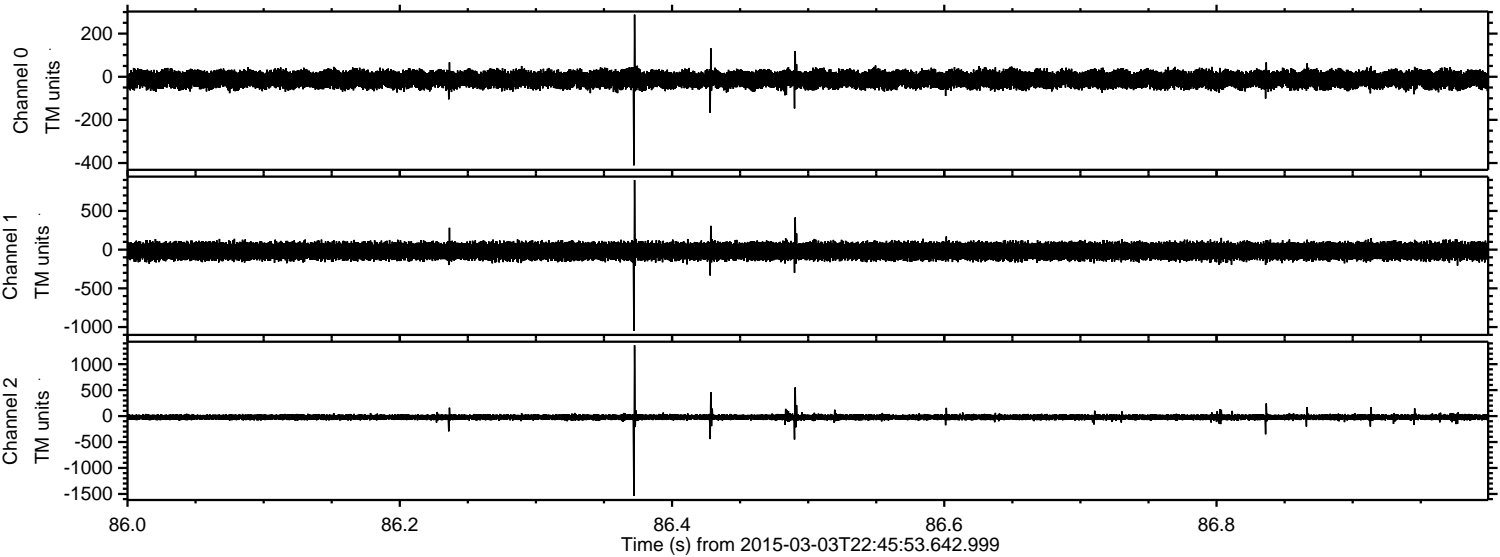



ELMAVAN 3D WAVEFORMS (Measured data sampled at 50 kHz) 49805 packets of 144 samples from 2015-03-03T22:45:53.642.999. Part 117/144

