

# ELMAVAN 3D WAVEFORMS (Measured data sampled at 50 kHz) 49780 packets of 144 samples from 2015-03-03T21:15:50.708.000.

Processed Sat Mar 7 10:33:41 2015 by ELM ver.2012-10-06 from 001\_\_elm20150303\_211549\_\_dat00.bin

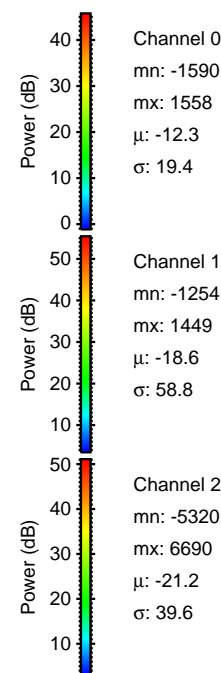

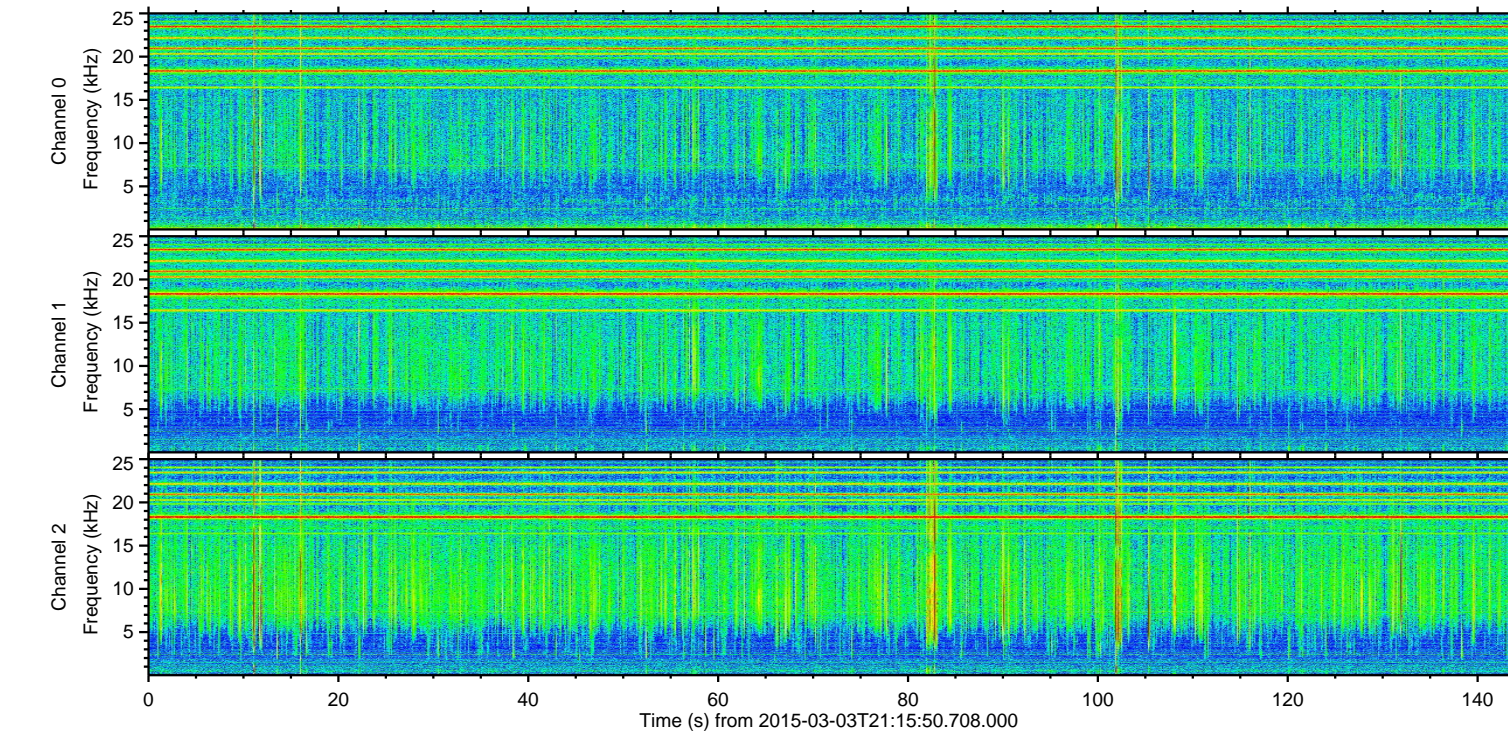
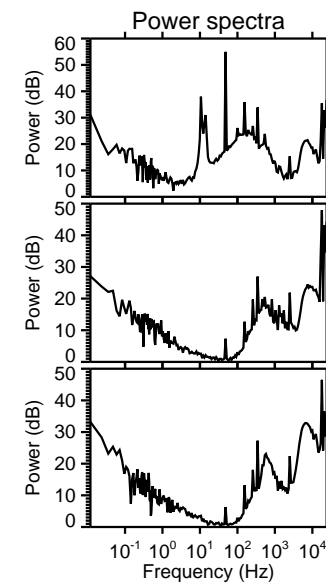
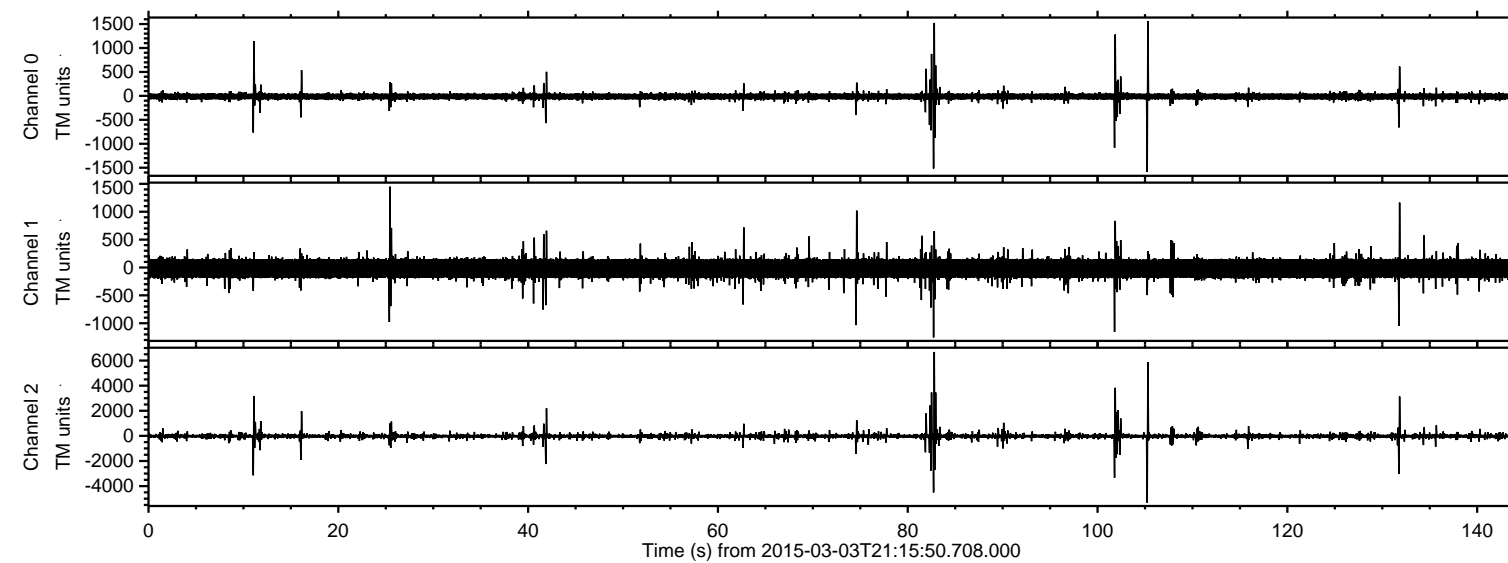

ELMAVAN 3D WAVEFORMS (Measured data sampled at 50 kHz) 49780 packets of 144 samples from 2015-03-03T21:15:50.708.000. Part 83/144

Processed Sat Mar 7 10:33:53 2015 by ELM ver.2012-10-06 from 001\_\_elm20150303\_211549\_\_dat00.bin

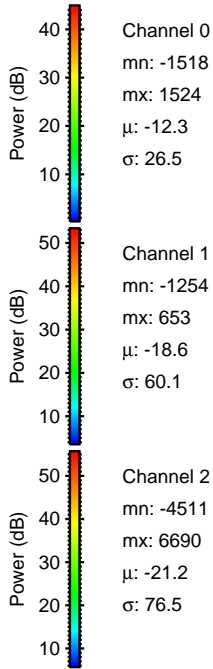
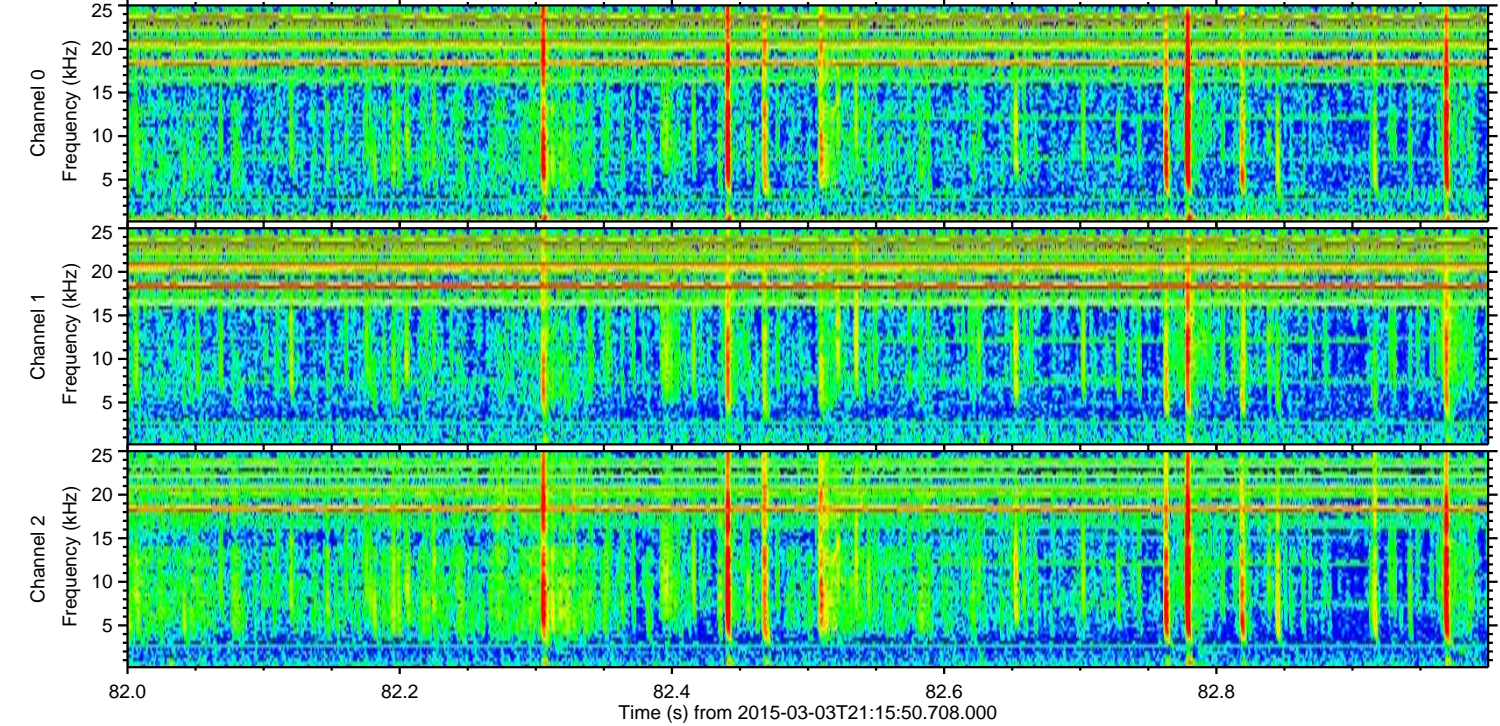
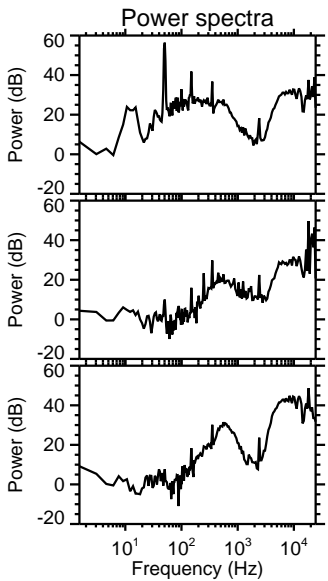
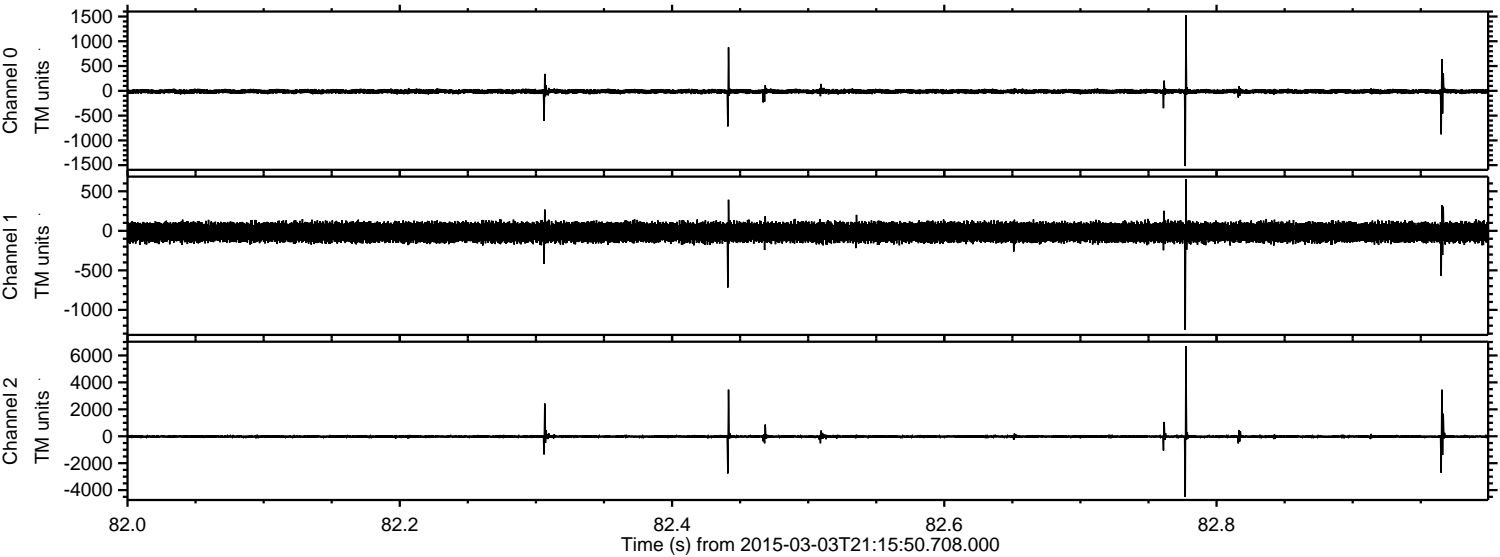

Channel 0  
mn: -1518  
mx: 1524  
 $\mu$ : -12.3  
 $\sigma$ : 26.5

Channel 1  
mn: -1254  
mx: 653  
 $\mu$ : -18.6  
 $\sigma$ : 60.1

Channel 2  
mn: -4511  
mx: 6690  
 $\mu$ : -21.2  
 $\sigma$ : 76.5



ELMAVAN 3D WAVEFORMS (Measured data sampled at 50 kHz) 49780 packets of 144 samples from 2015-03-03T21:15:50.708.000. Part 106/144

Processed Sat Mar 7 10:33:54 2015 by ELM ver.2012-10-06 from 001\_\_elm20150303\_211549\_\_dat00.bin

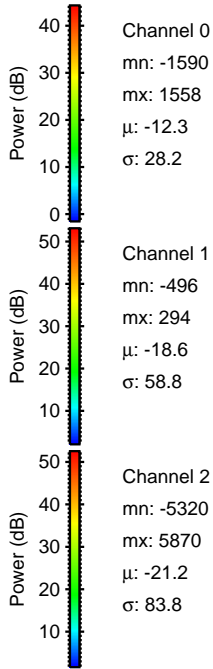
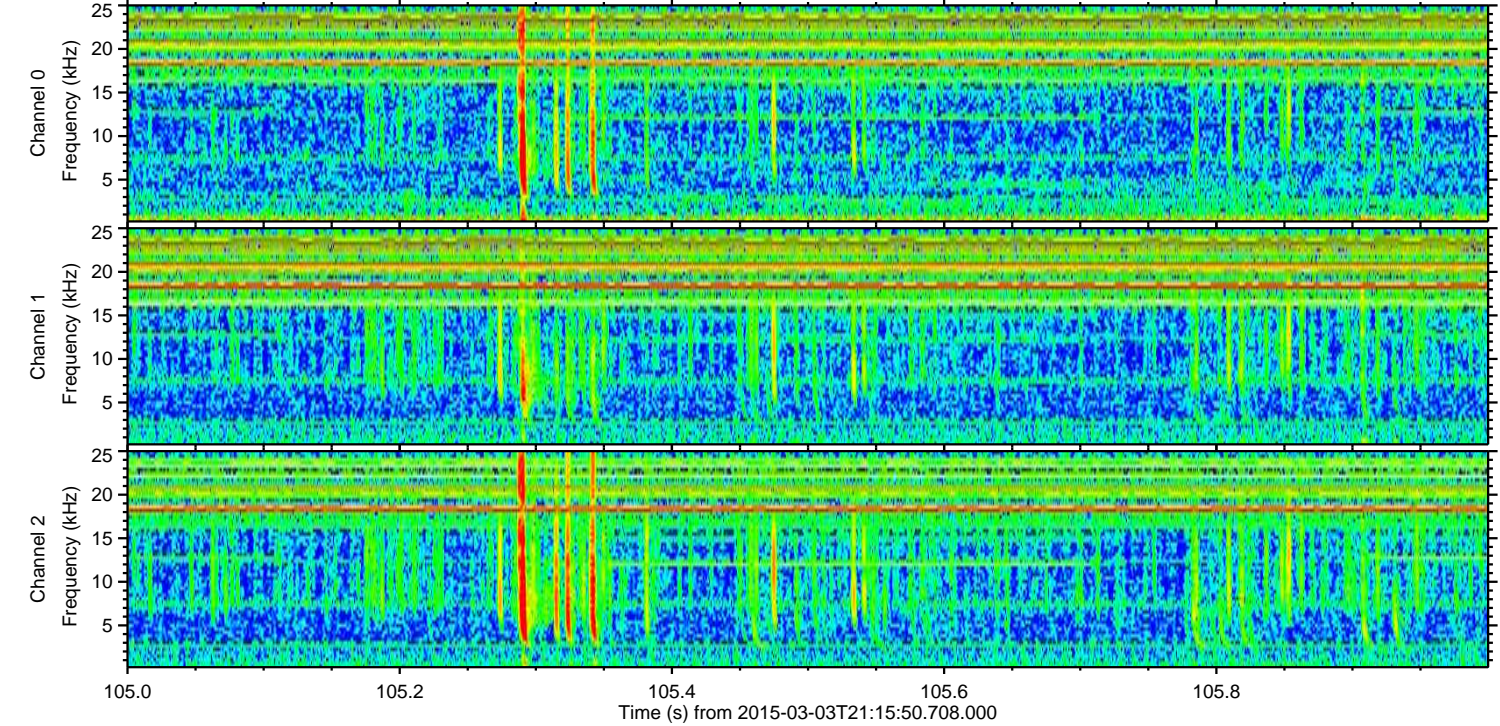
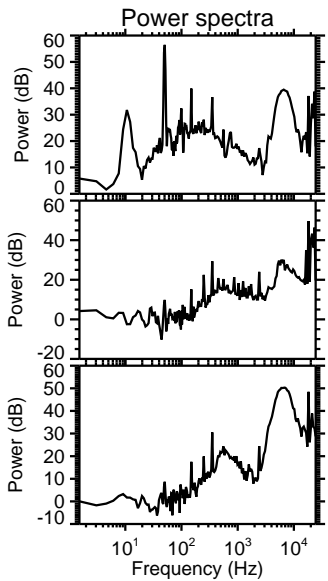
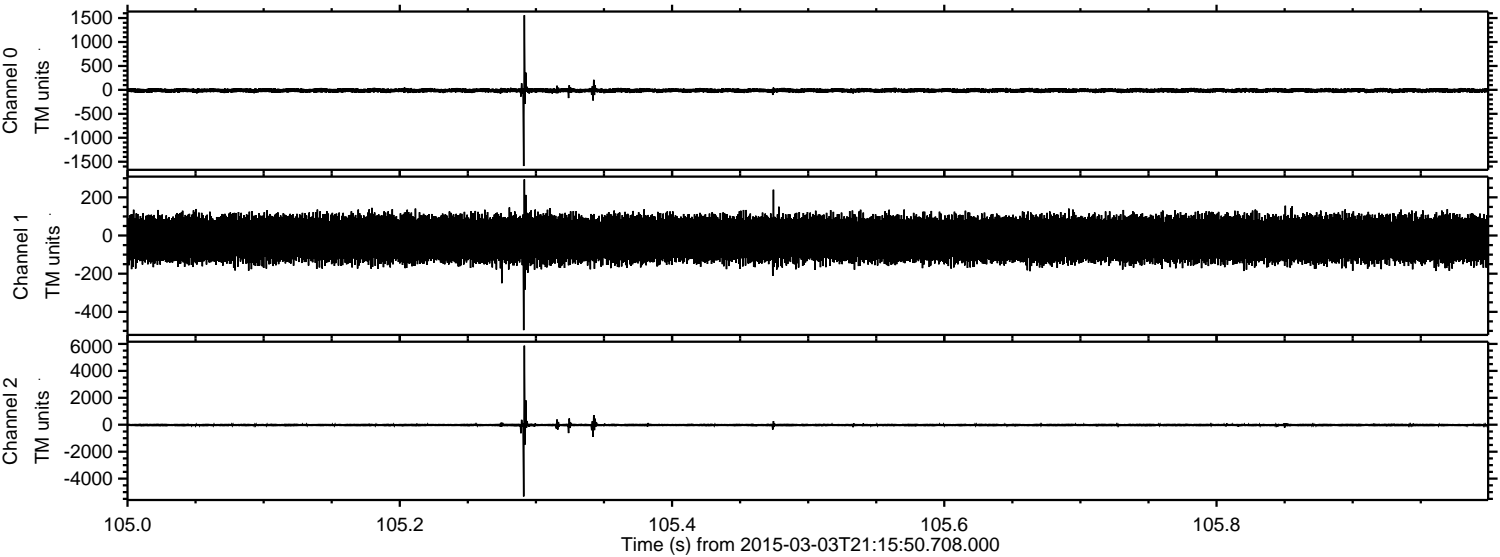



ELMAVAN 3D WAVEFORMS (Measured data sampled at 50 kHz) 49780 packets of 144 samples from 2015-03-03T21:15:50.708.000. Part 102/144

Processed Sat Mar 7 10:33:55 2015 by ELM ver.2012-10-06 from 001\_\_elm20150303\_211549\_\_dat00.bin

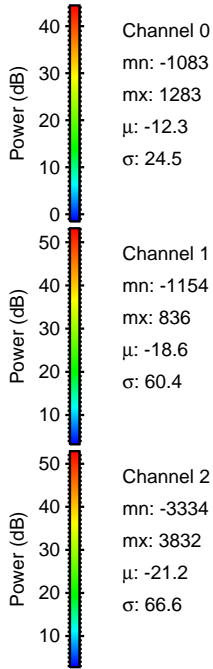
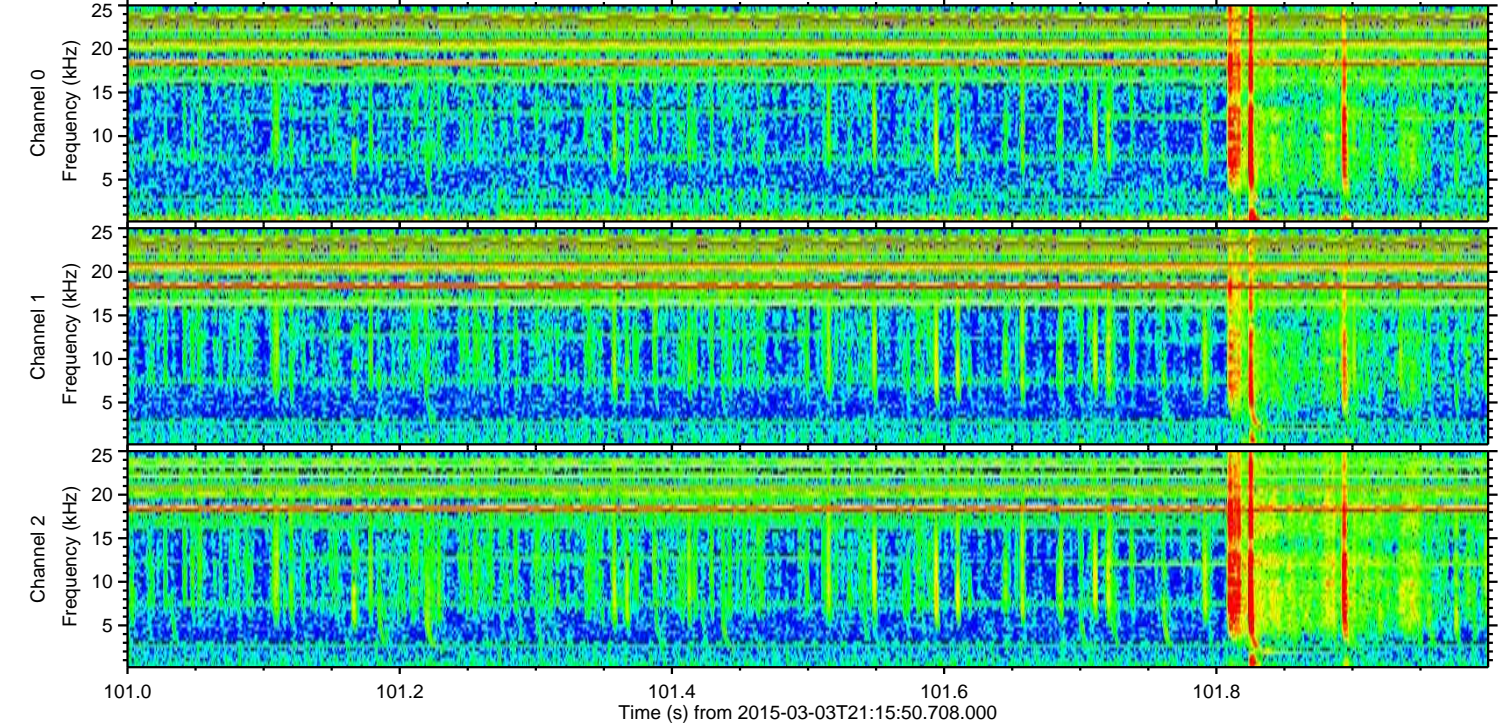
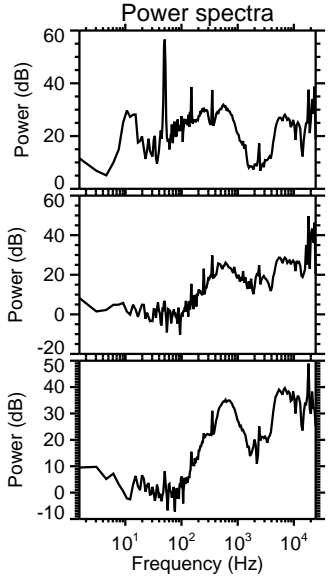
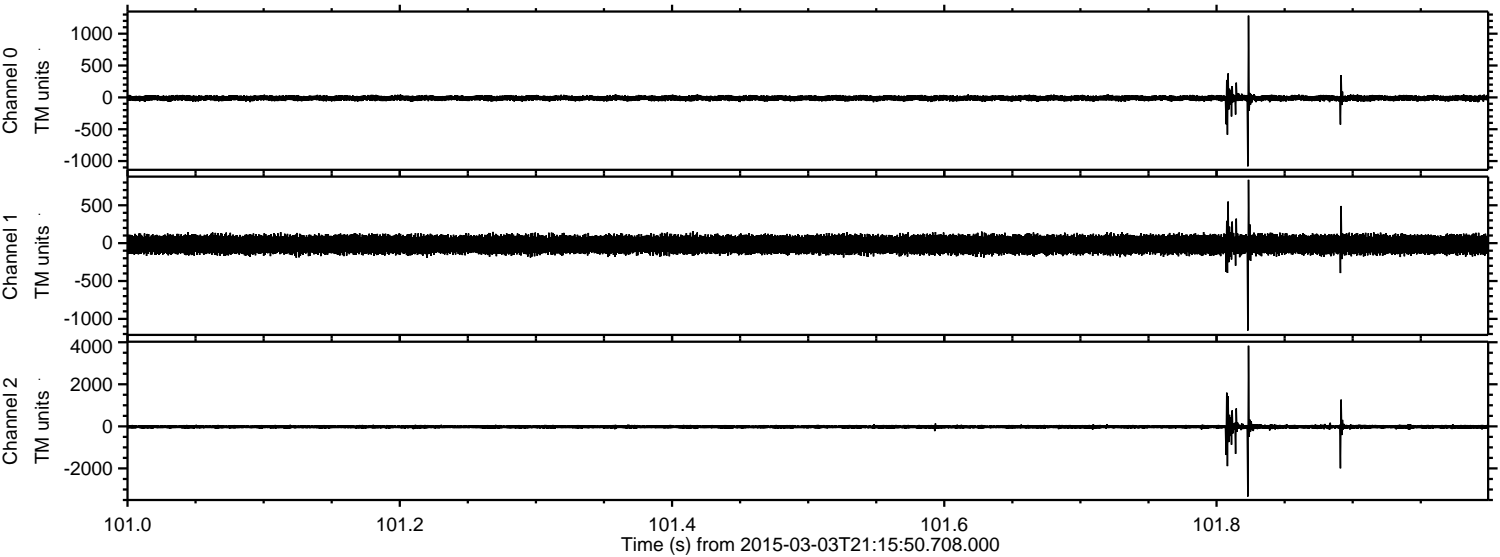



ELMAVAN 3D WAVEFORMS (Measured data sampled at 50 kHz) 49780 packets of 144 samples from 2015-03-03T21:15:50.708.000. Part 12/144

Processed Sat Mar 7 10:33:56 2015 by ELM ver.2012-10-06 from 001\_\_elm20150303\_211549\_\_dat00.bin

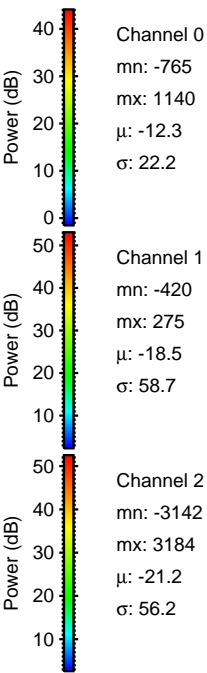
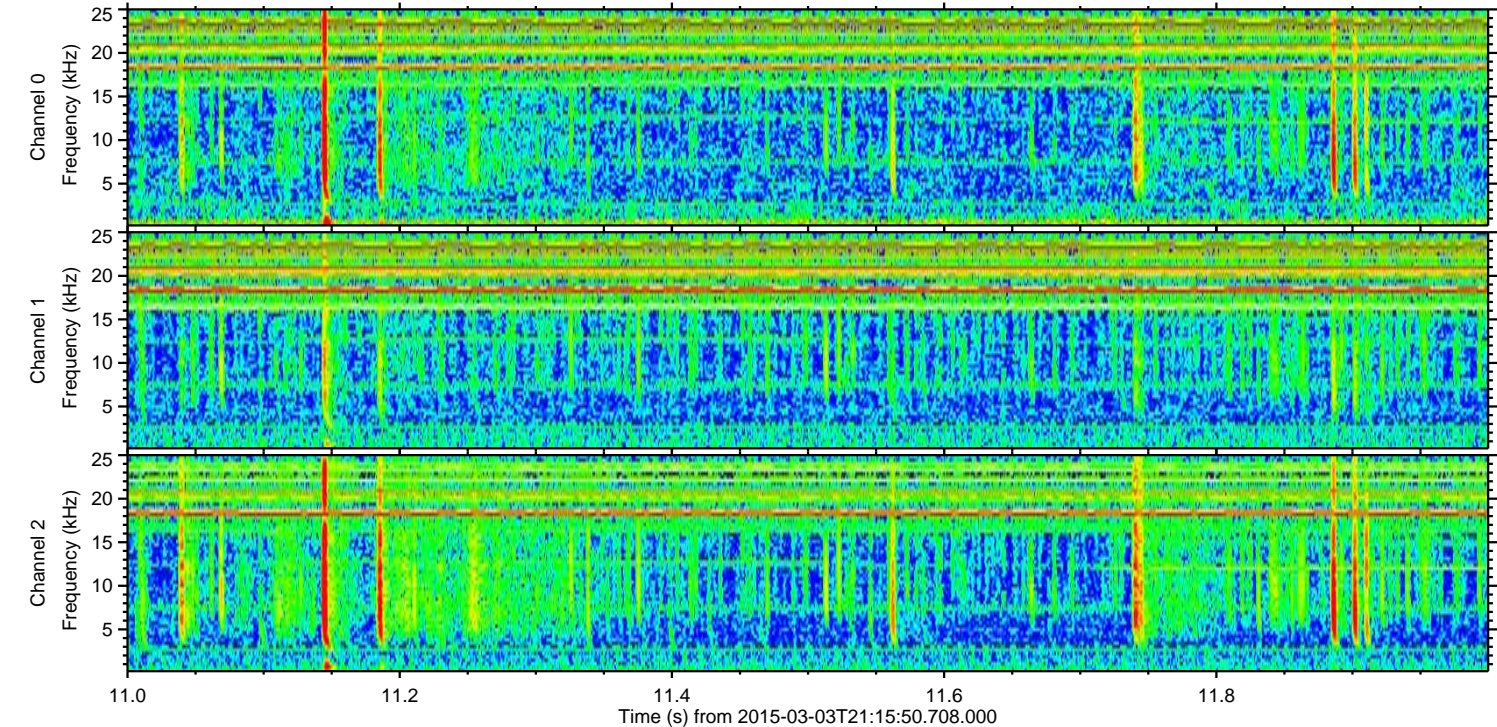
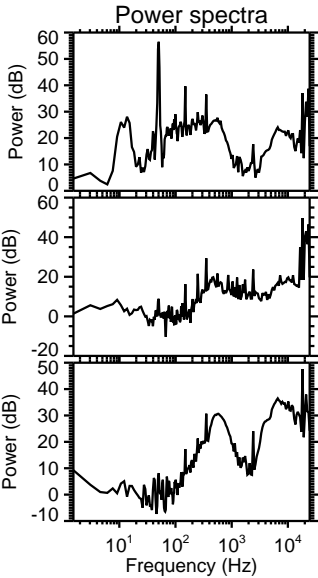
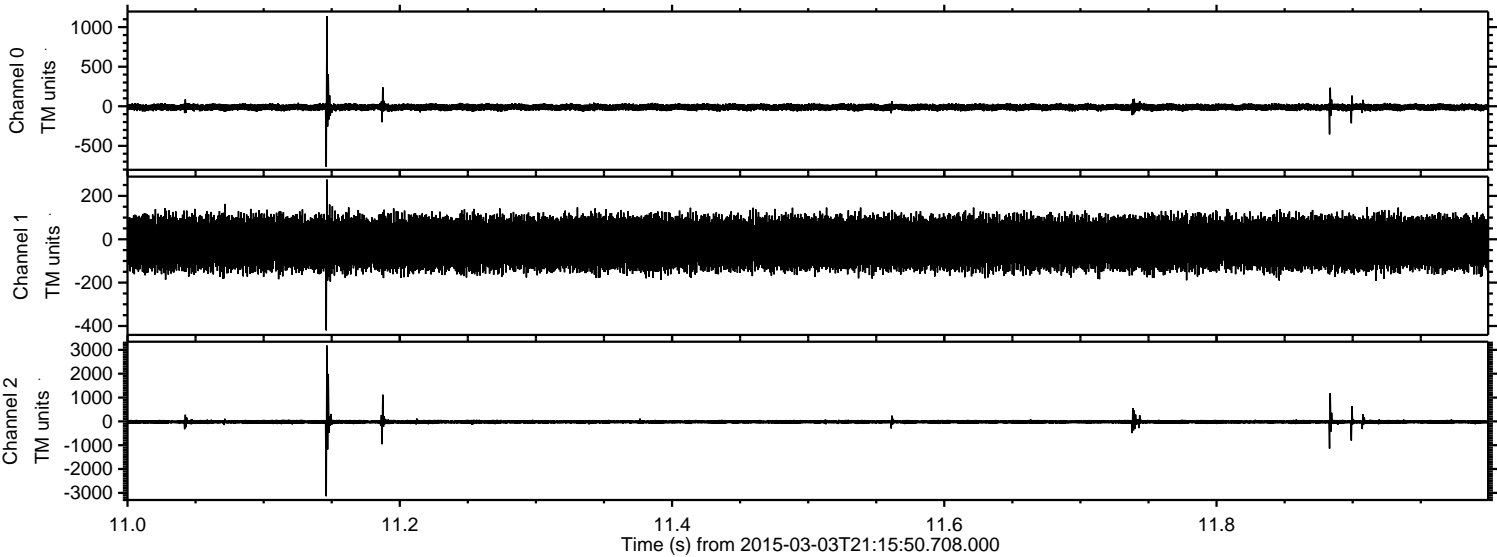



ELMAVAN 3D WAVEFORMS (Measured data sampled at 50 kHz) 49780 packets of 144 samples from 2015-03-03T21:15:50.708.000. Part 132/144

Processed Sat Mar 7 10:33:57 2015 by ELM ver.2012-10-06 from 001\_\_elm20150303\_211549\_\_dat00.bin

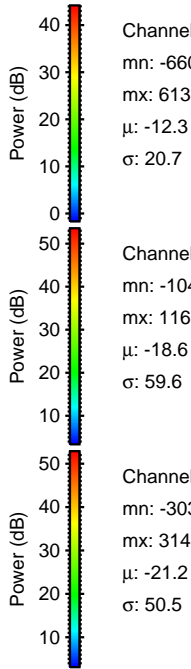
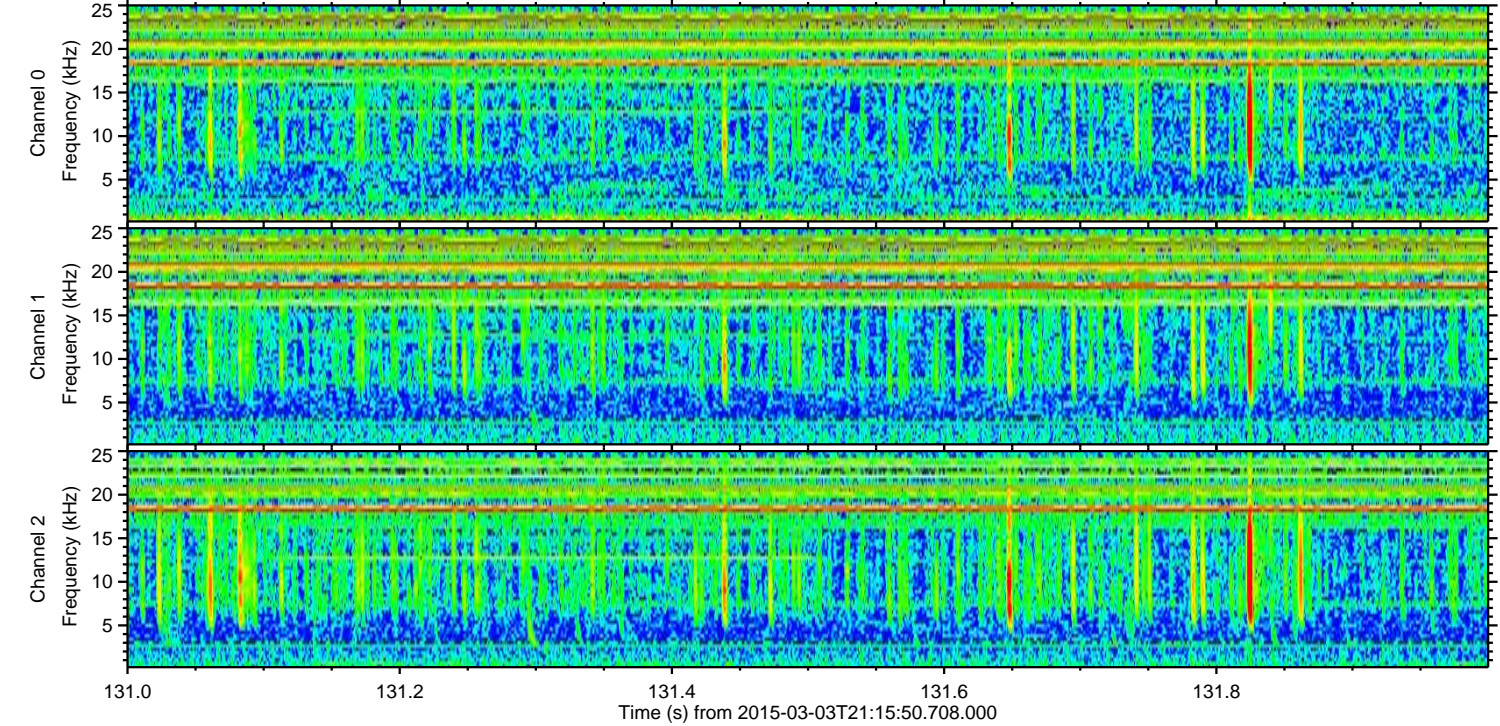
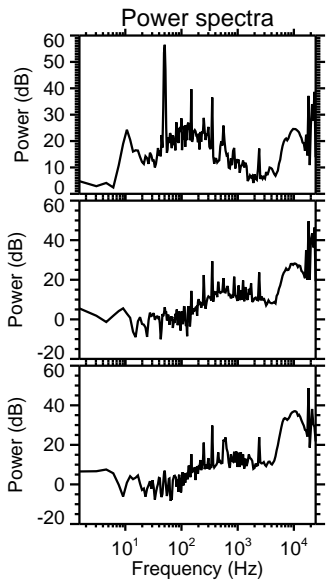
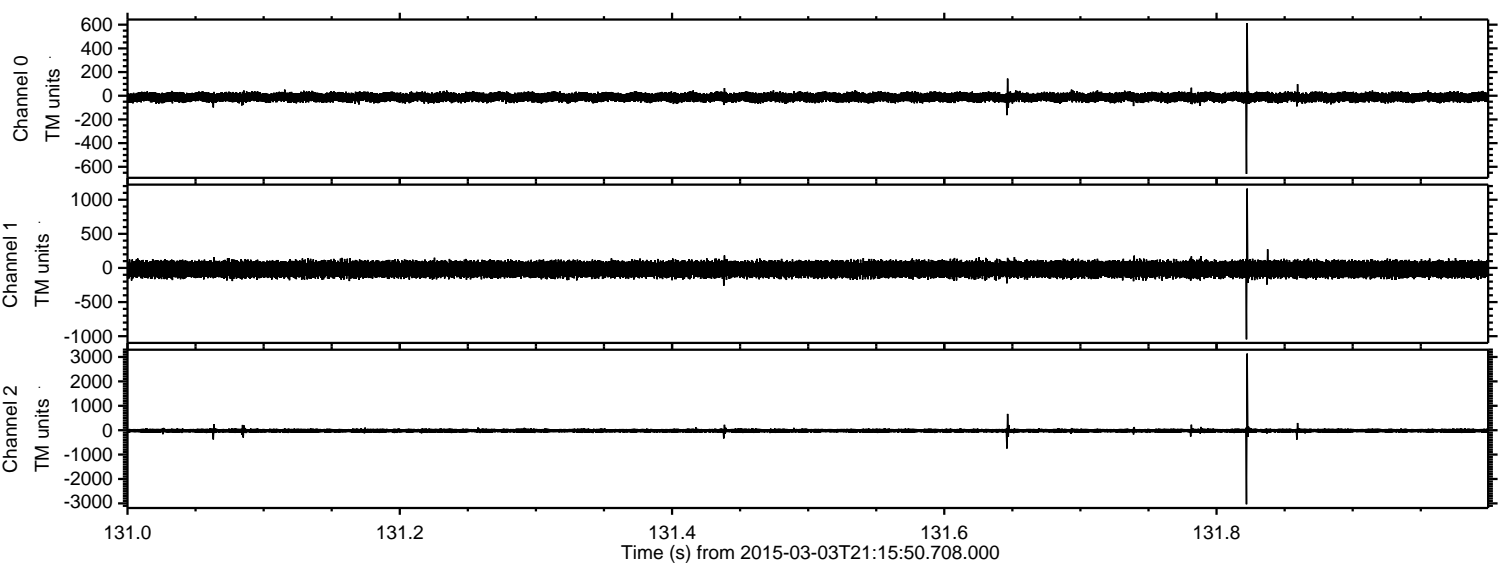

Channel 0  
mn: -660  
mx: 613  
 $\mu$ : -12.3  
 $\sigma$ : 20.7

Channel 1  
mn: -1046  
mx: 1163  
 $\mu$ : -18.6  
 $\sigma$ : 59.6

Channel 2  
mn: -3037  
mx: 3141  
 $\mu$ : -21.2  
 $\sigma$ : 50.5



Processed Sat Mar 7 10:33:57 2015 by ELM ver.2012-10-06 from 001\_\_elm20150303\_211549\_\_dat00.bin

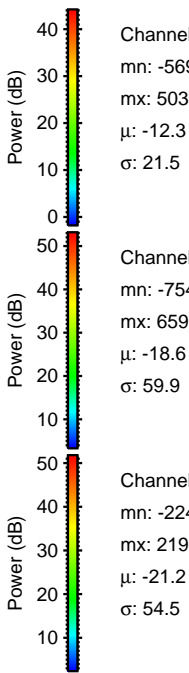
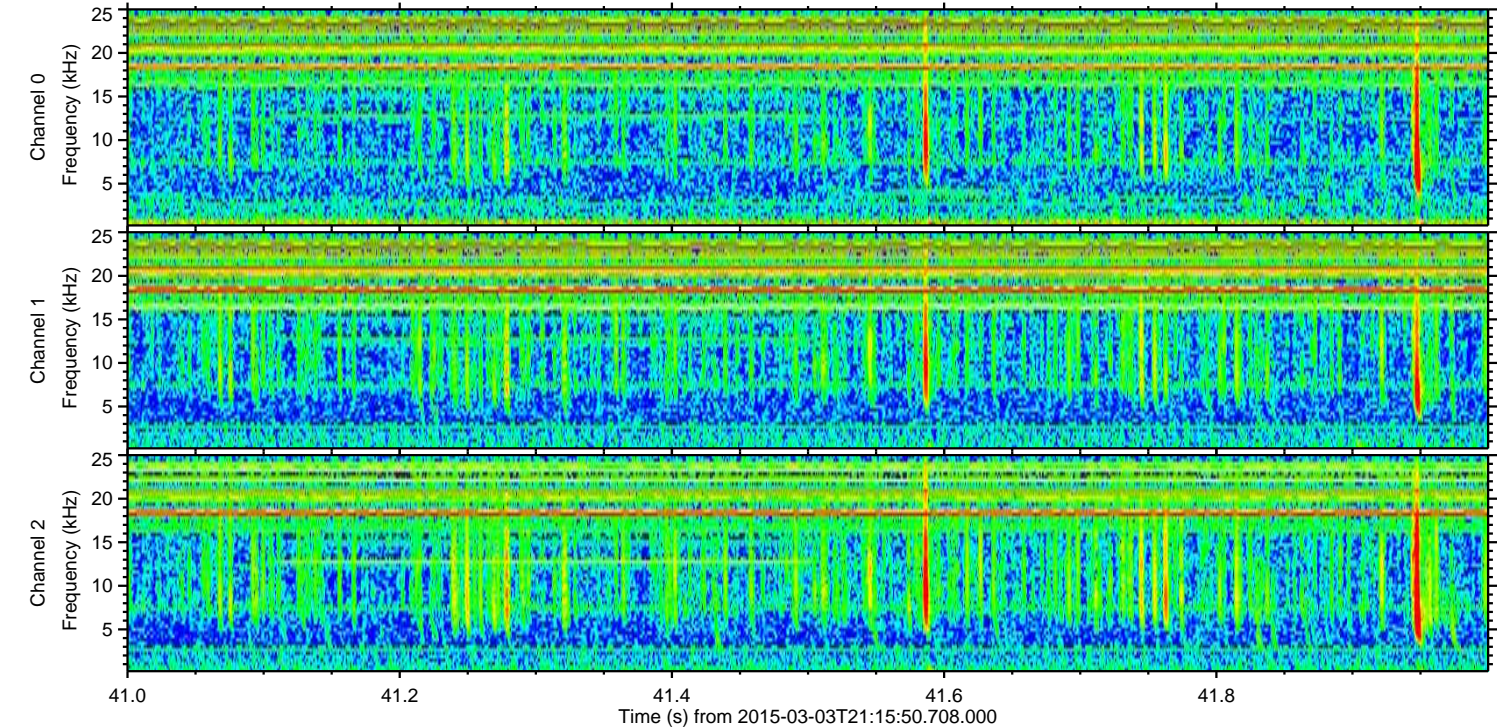
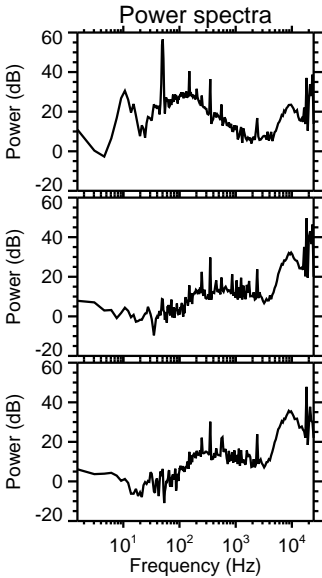
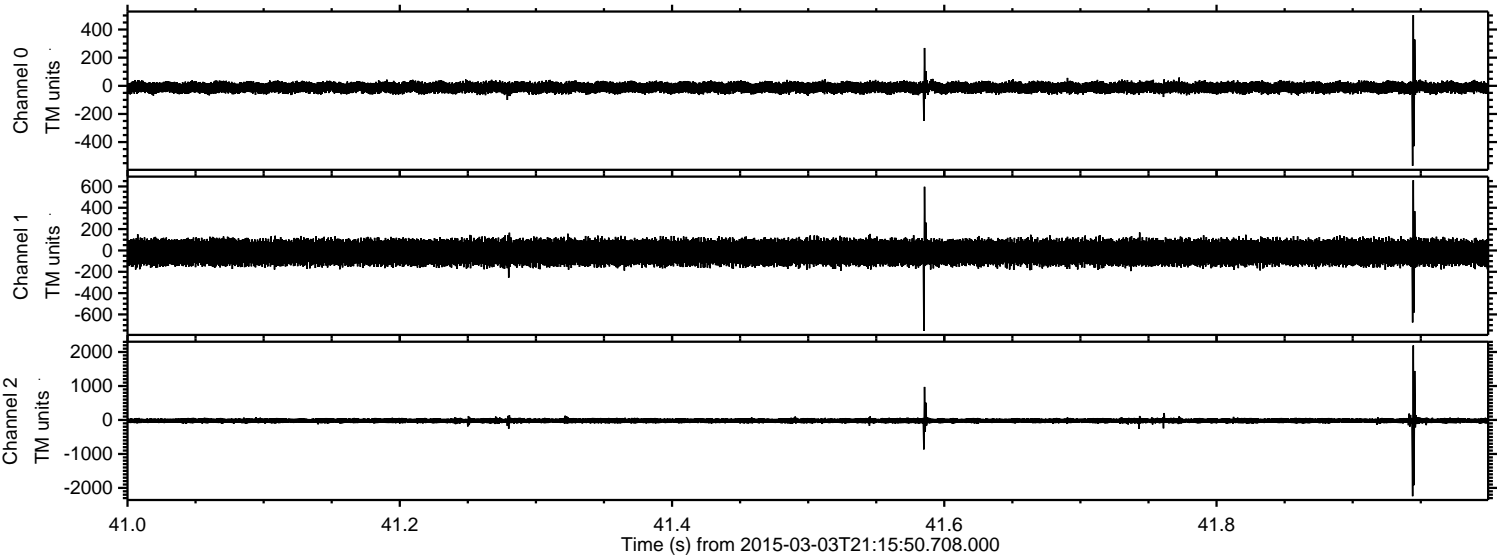



ELMAVAN 3D WAVEFORMS (Measured data sampled at 50 kHz) 49780 packets of 144 samples from 2015-03-03T21:15:50.708.000. Part 103/144

Processed Sat Mar 7 10:33:58 2015 by ELM ver.2012-10-06 from 001\_\_elm20150303\_211549\_\_dat00.bin

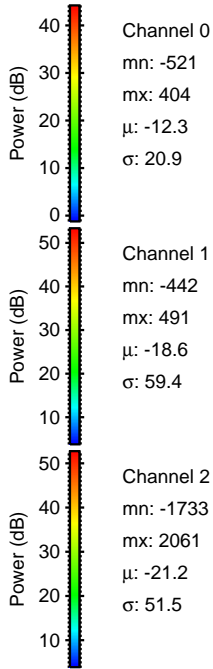
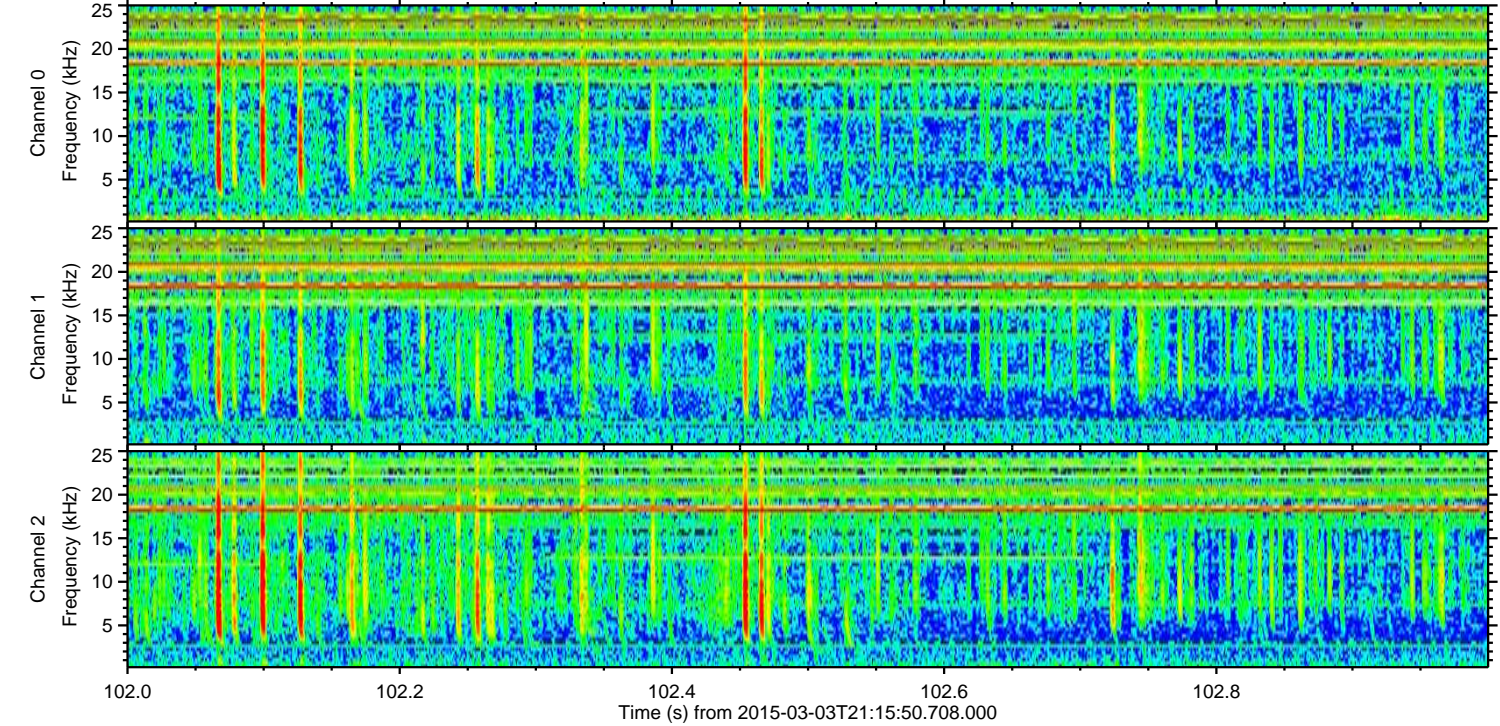
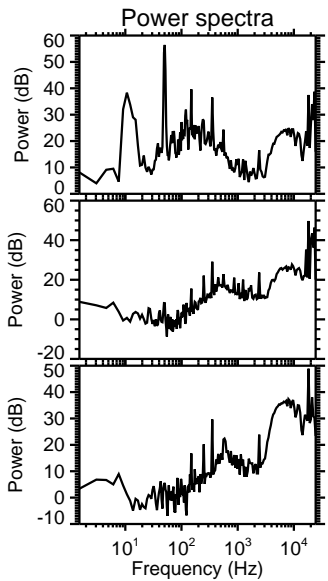
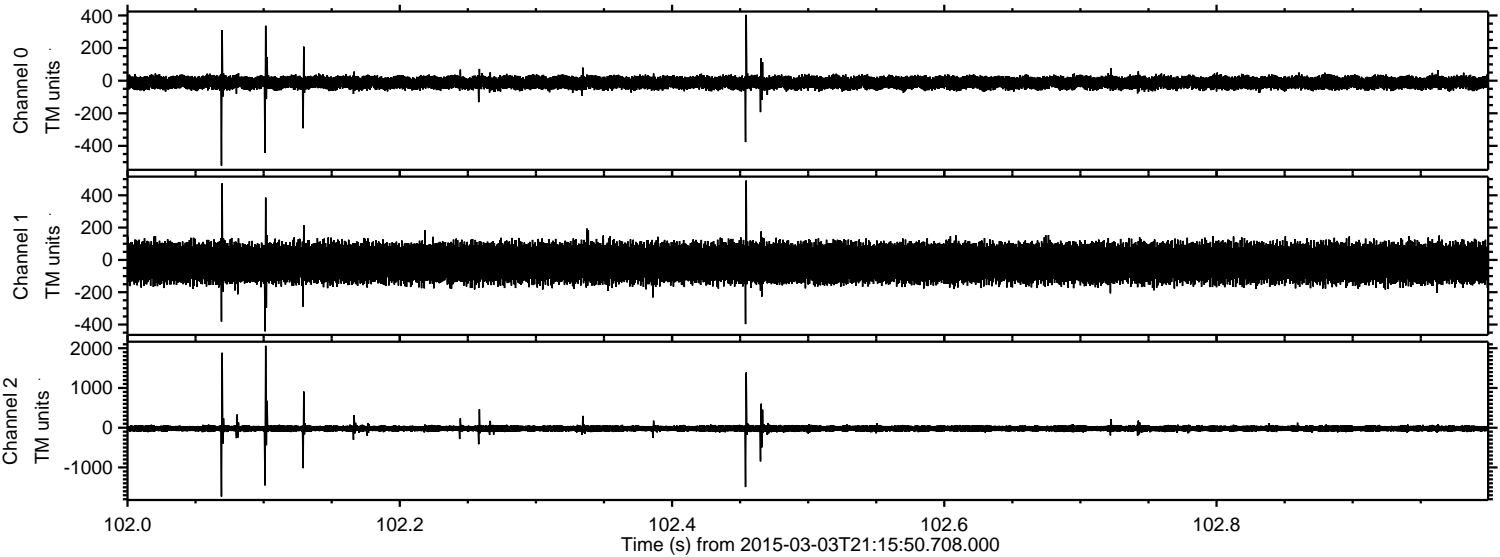



ELMAVAN 3D WAVEFORMS (Measured data sampled at 50 kHz) 49780 packets of 144 samples from 2015-03-03T21:15:50.708.000. Part 17/144

Processed Sat Mar 7 10:33:59 2015 by ELM ver.2012-10-06 from 001\_\_elm20150303\_211549\_\_dat00.bin

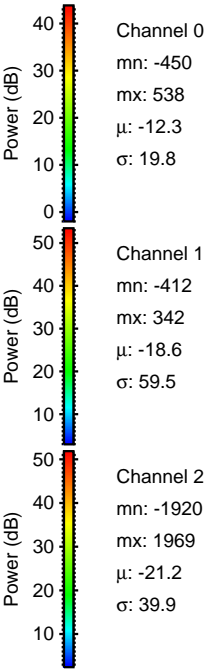
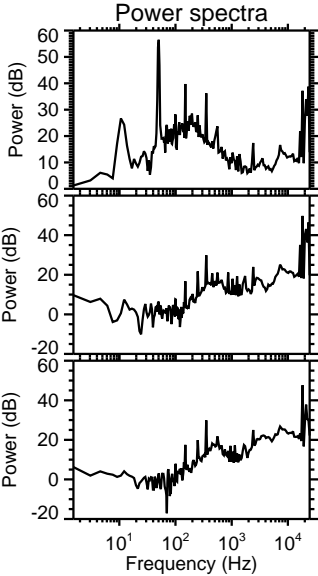
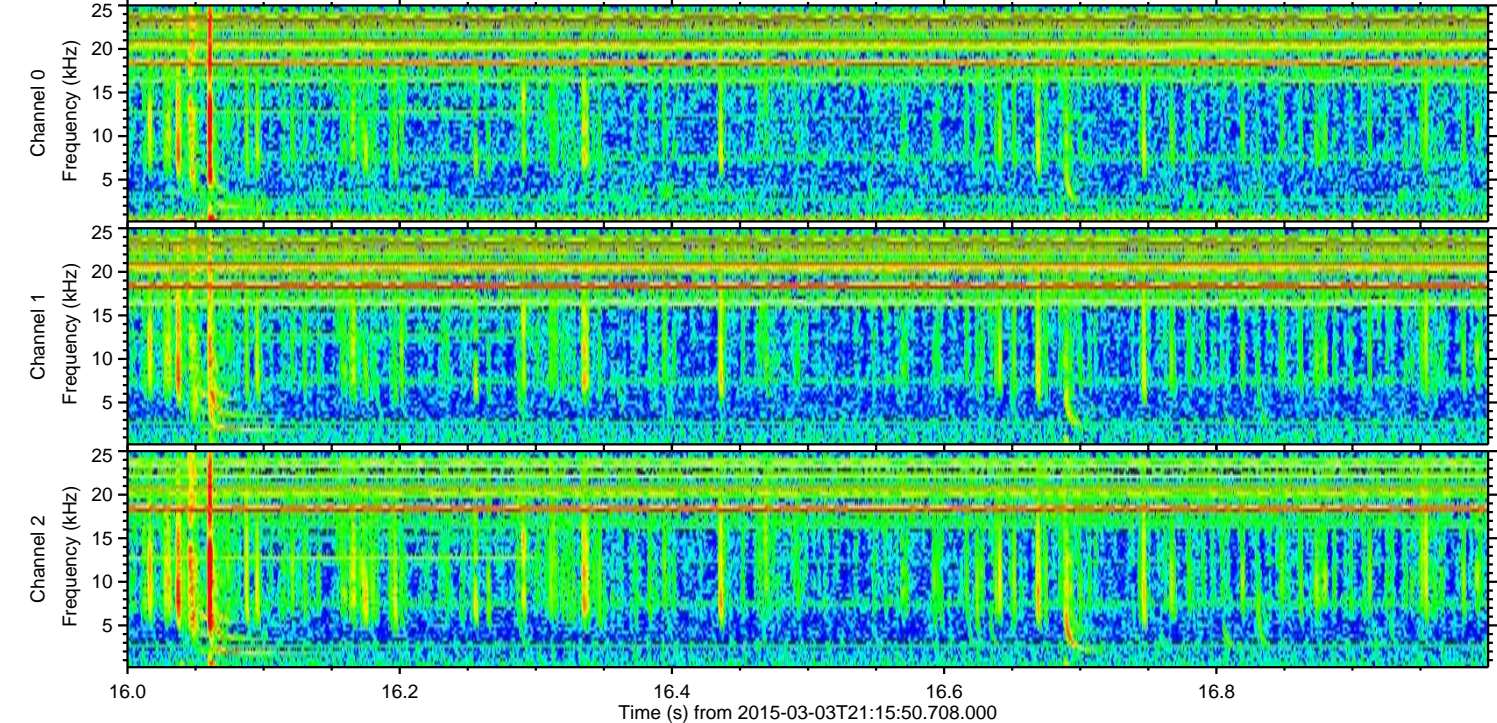
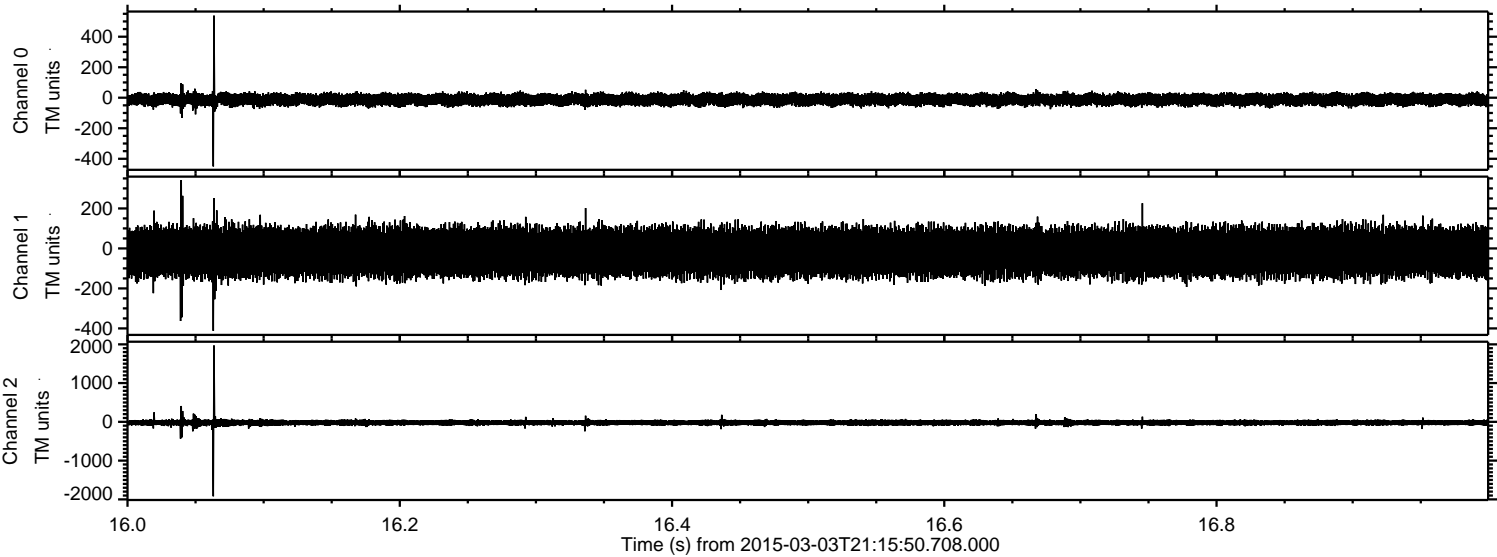



Processed Sat Mar 7 10:34:00 2015 by ELM ver.2012-10-06 from 001\_\_elm20150303\_211549\_\_dat00.bin

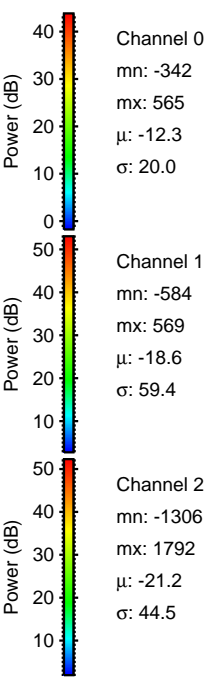
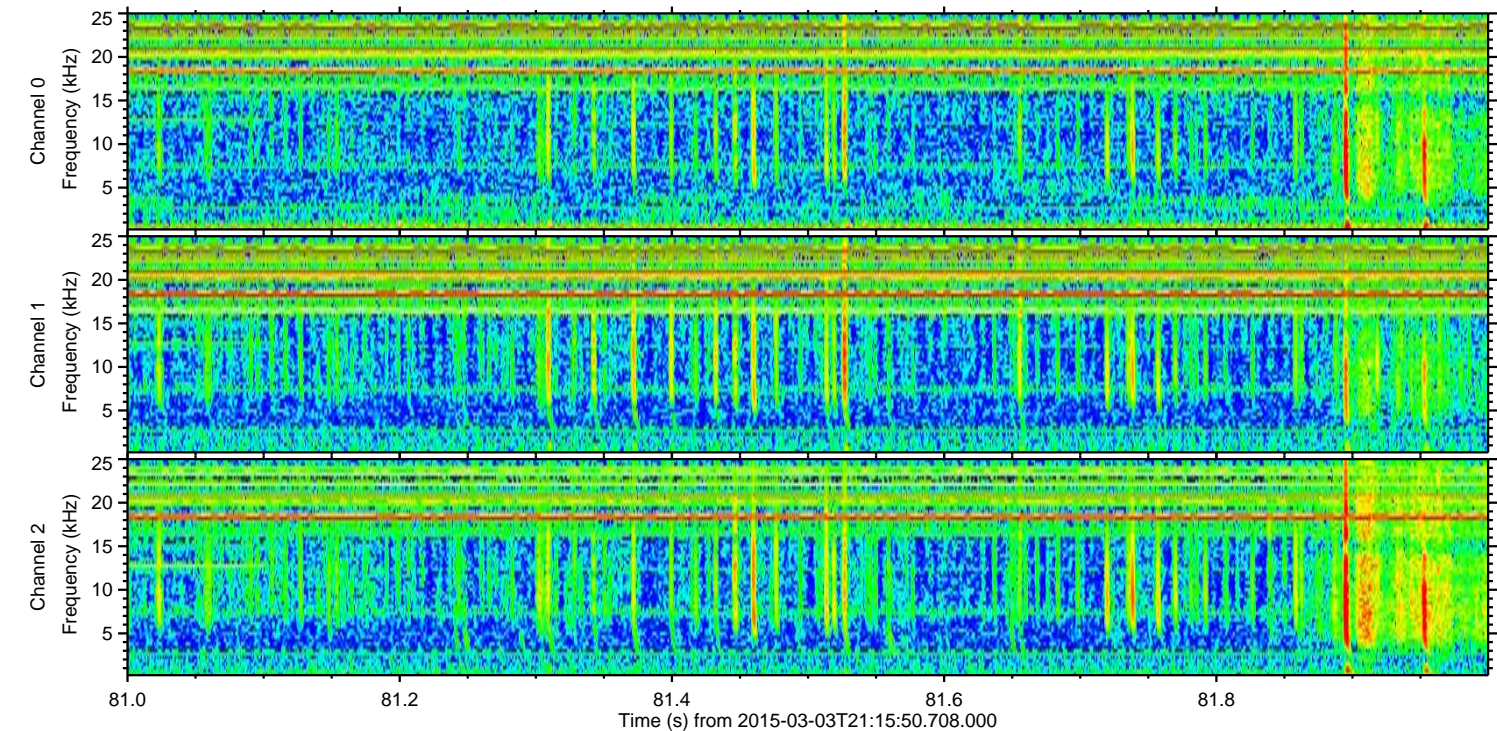
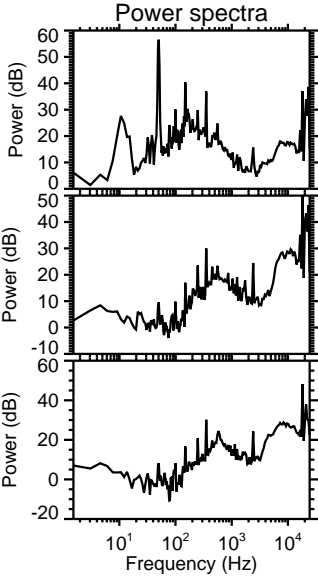
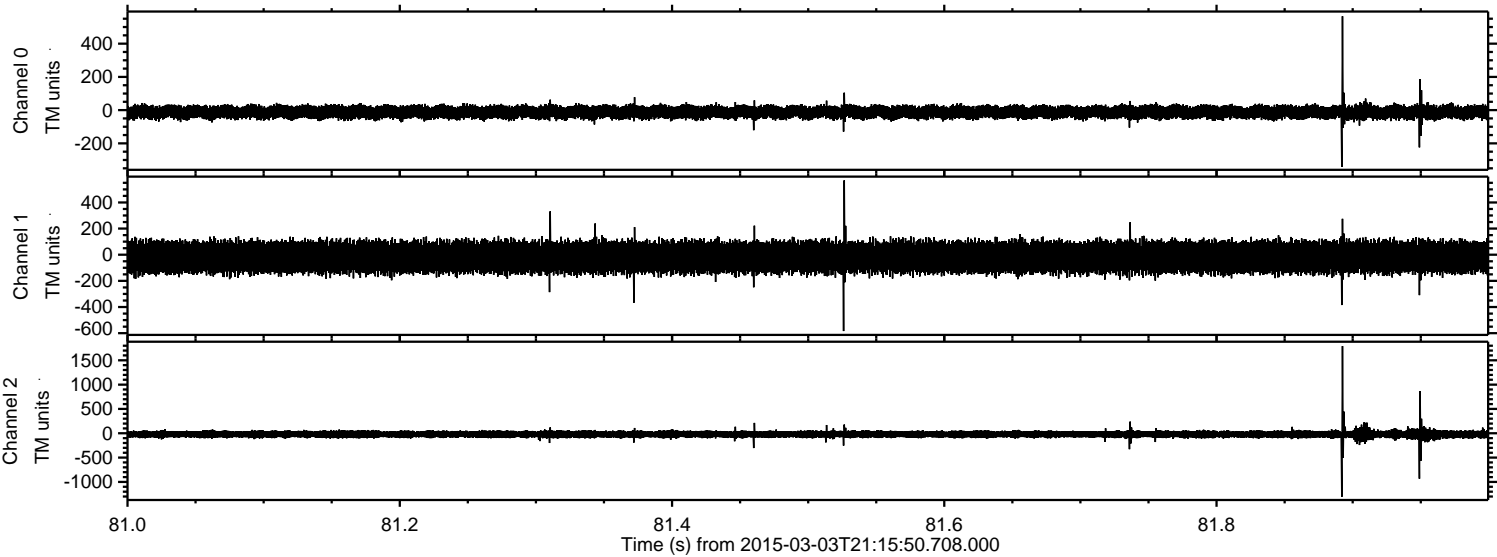

Channel 0  
mn: -342  
mx: 565  
 $\mu$ : -12.3  
 $\sigma$ : 20.0

Channel 1  
mn: -584  
mx: 569  
 $\mu$ : -18.6  
 $\sigma$ : 59.4

Channel 2  
mn: -1306  
mx: 1792  
 $\mu$ : -21.2  
 $\sigma$ : 44.5



