

ELMAVAN 3D WAVEFORMS (Measured data sampled at 50 kHz) 49804 packets of 144 samples from 2015-03-03T20:00:48.241.999.

Processed Sat Mar 7 10:11:44 2015 by ELM ver.2012-10-06 from 001__elm20150303_200047__dat00.bin

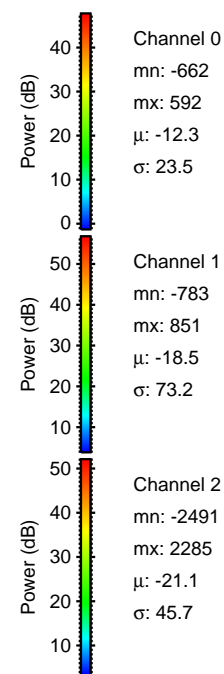

Processed Sat Mar 7 10:11:56 2015 by ELM ver.2012-10-06 from 001__elm20150303_200047__dat00.bin

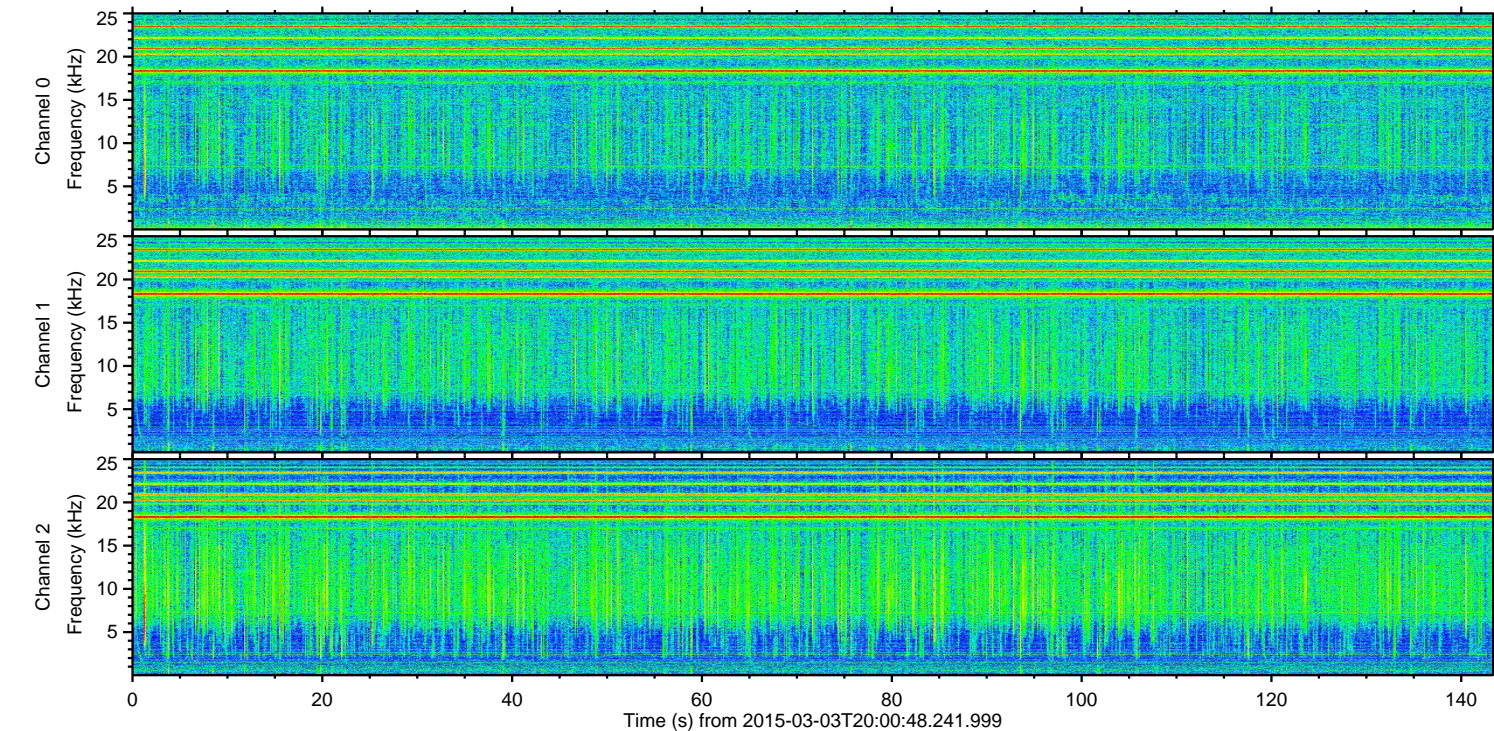
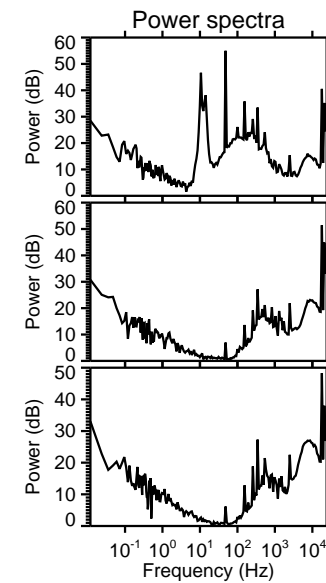
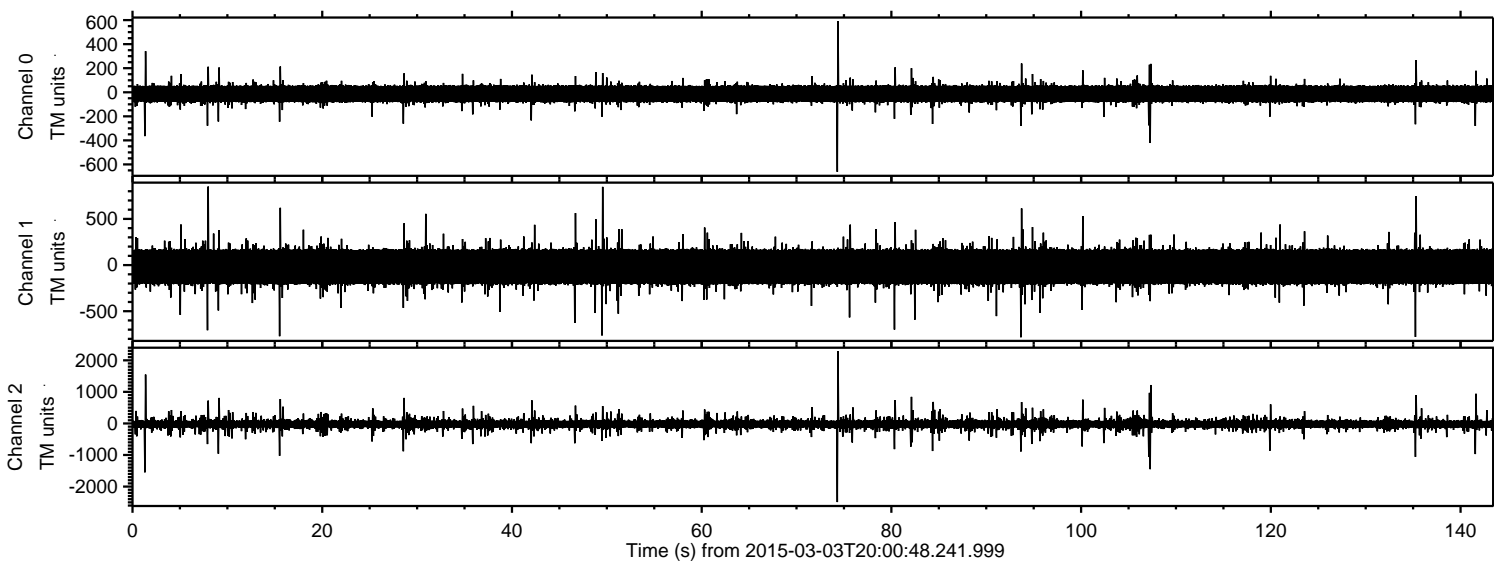
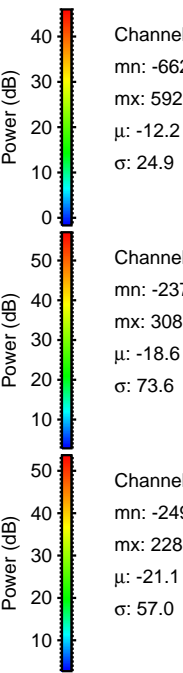
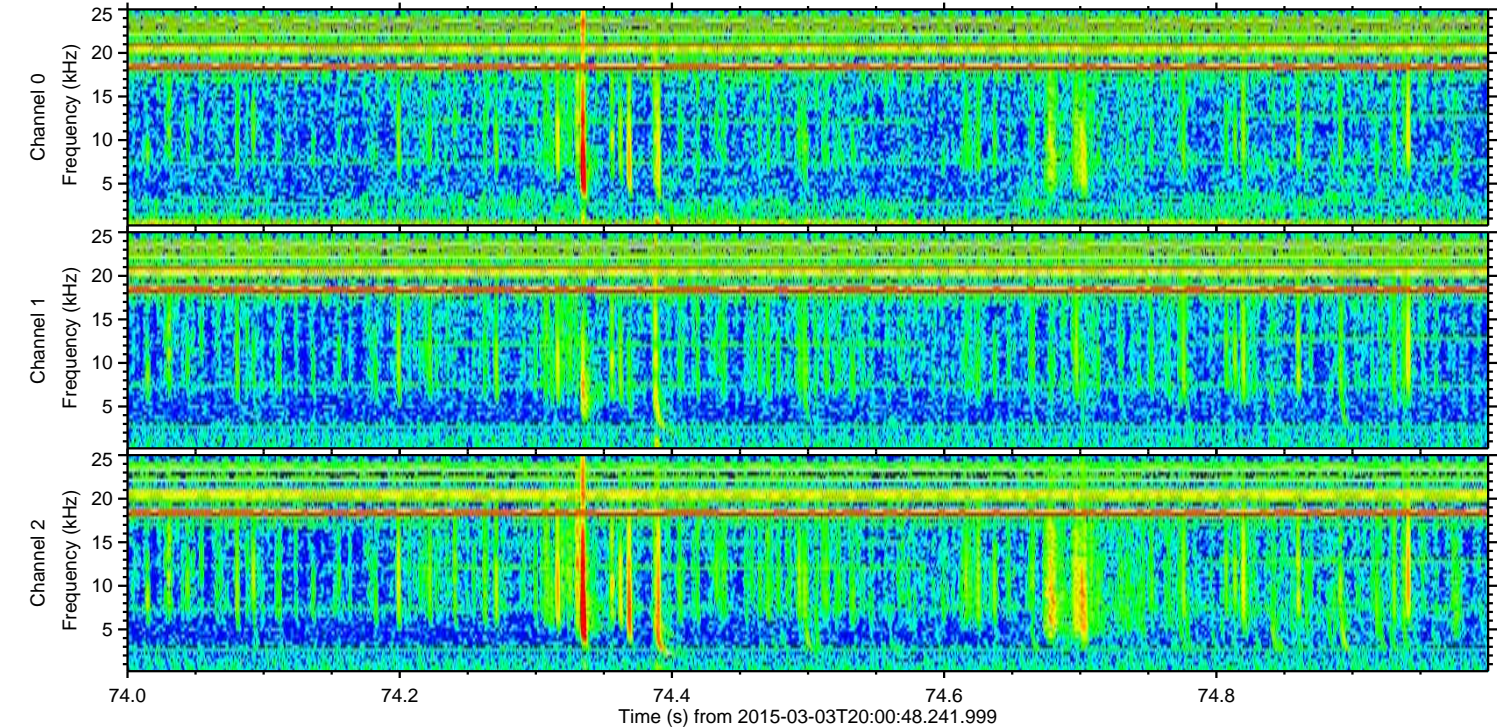
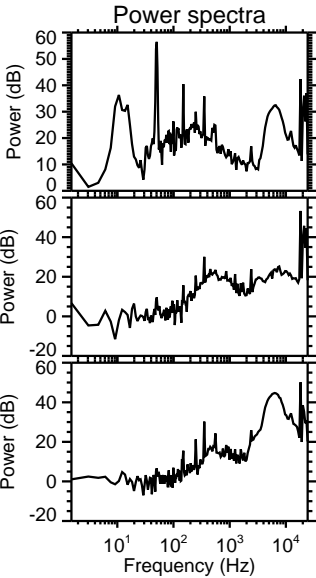
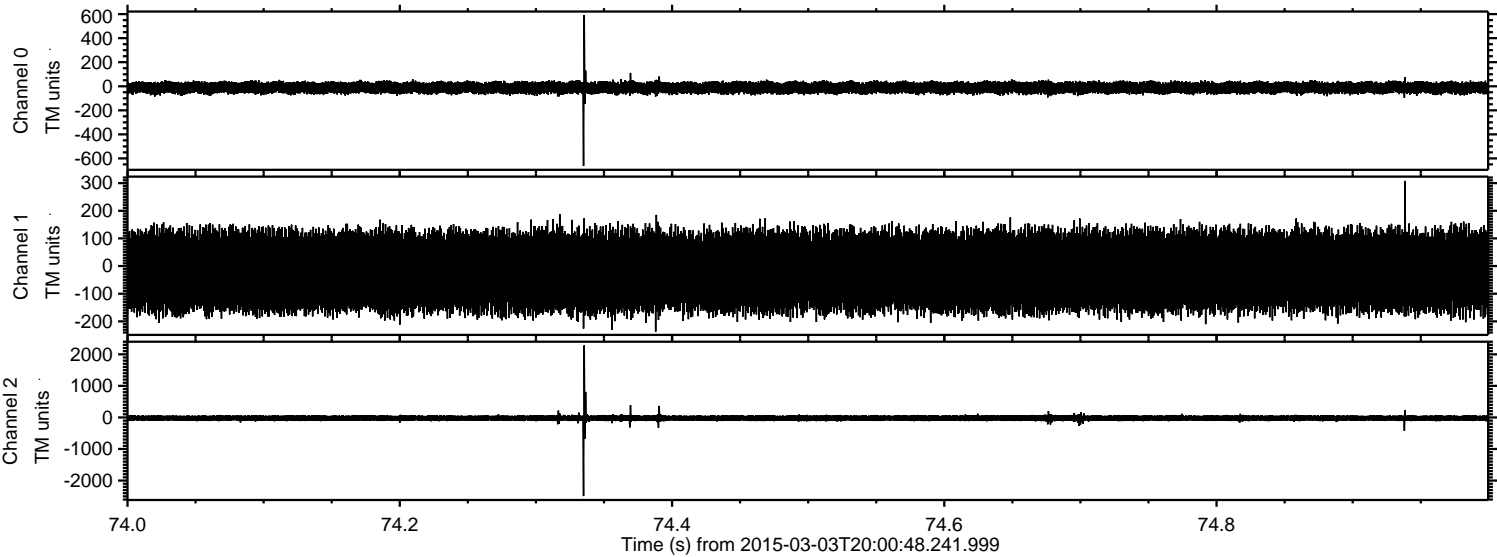

Channel 0
mn: -662
mx: 592
 μ : -12.2
 σ : 24.9

Channel 1
mn: -237
mx: 308
 μ : -18.6
 σ : 73.6

Channel 2
mn: -2491
mx: 2285
 μ : -21.1
 σ : 57.0

Processed Sat Mar 7 10:11:57 2015 by ELM ver.2012-10-06 from 001__elm20150303_200047__dat00.bin

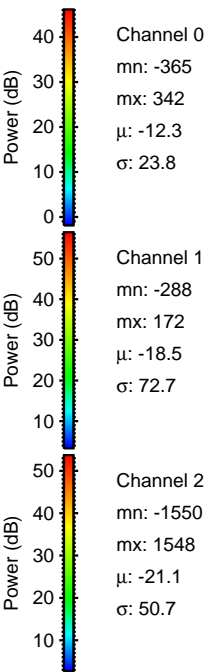
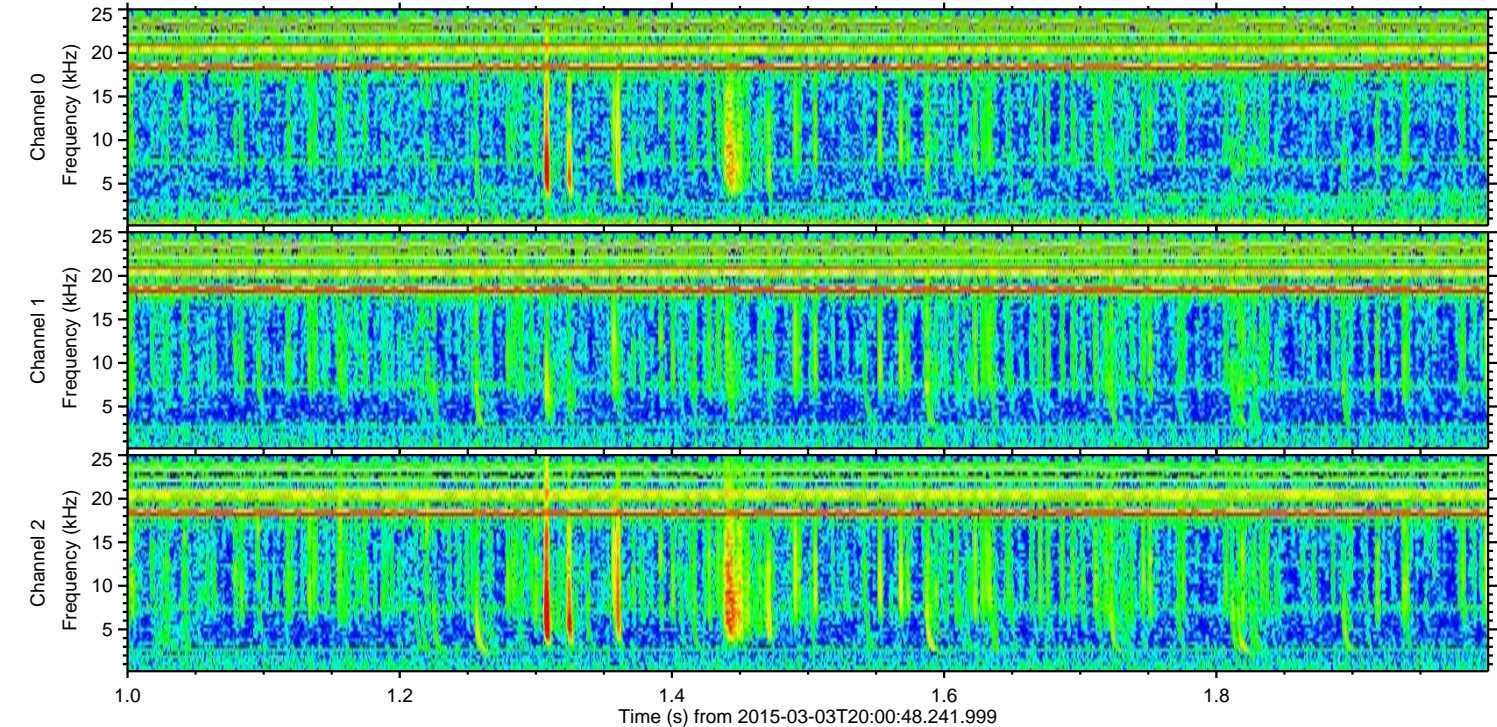
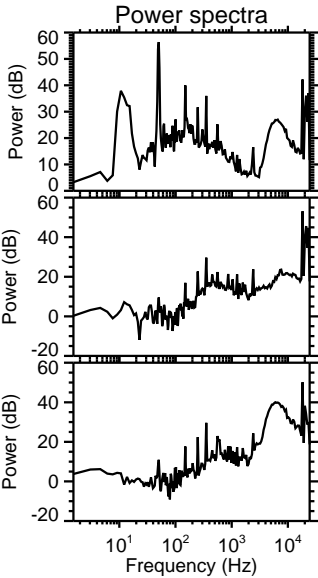
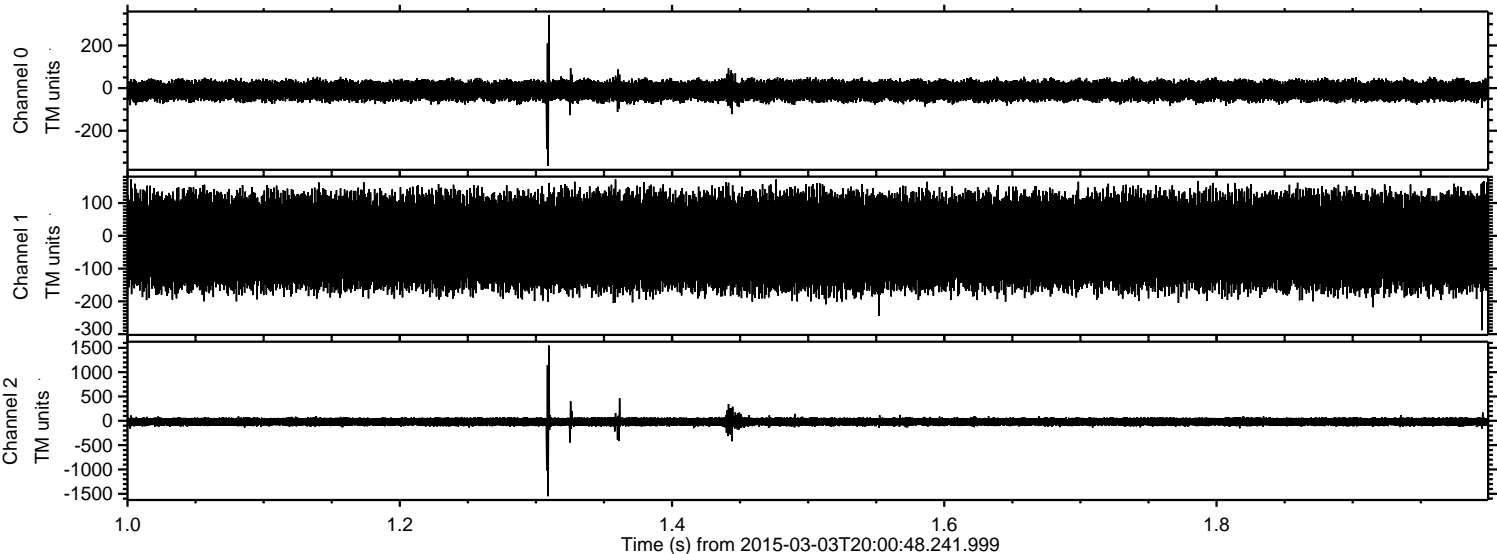

ELMAVAN 3D WAVEFORMS (Measured data sampled at 50 kHz) 49804 packets of 144 samples from 2015-03-03T20:00:48.241.999. Part 108/144

Processed Sat Mar 7 10:11:58 2015 by ELM ver.2012-10-06 from 001__elm20150303_200047__dat00.bin

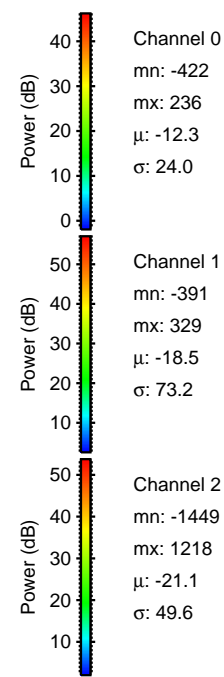
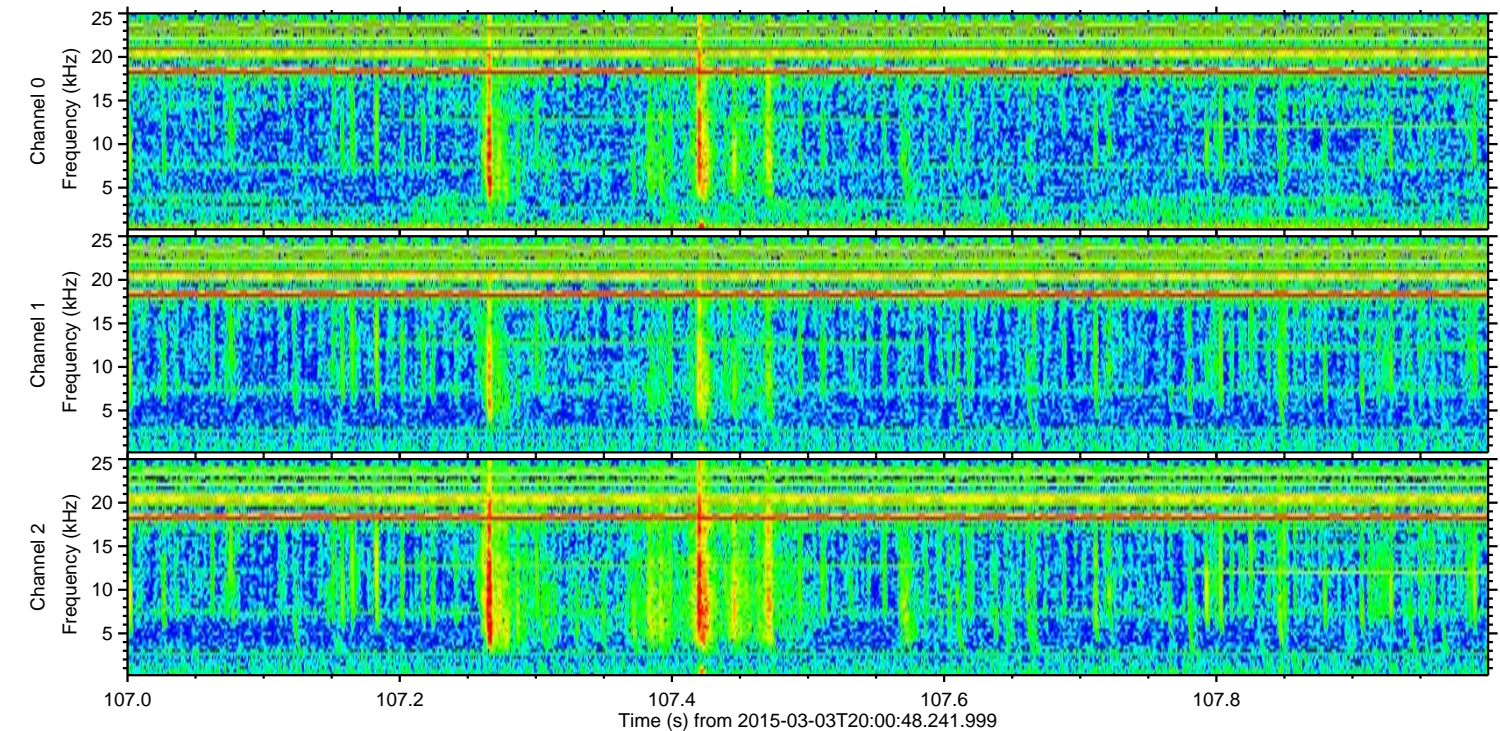
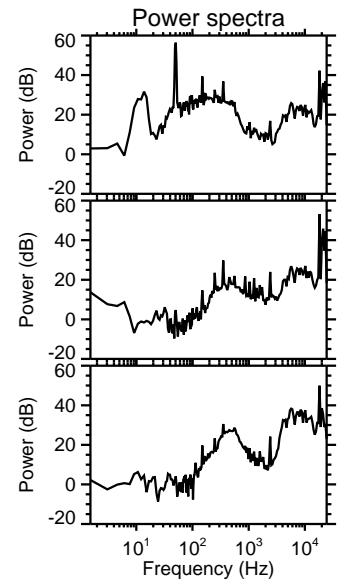
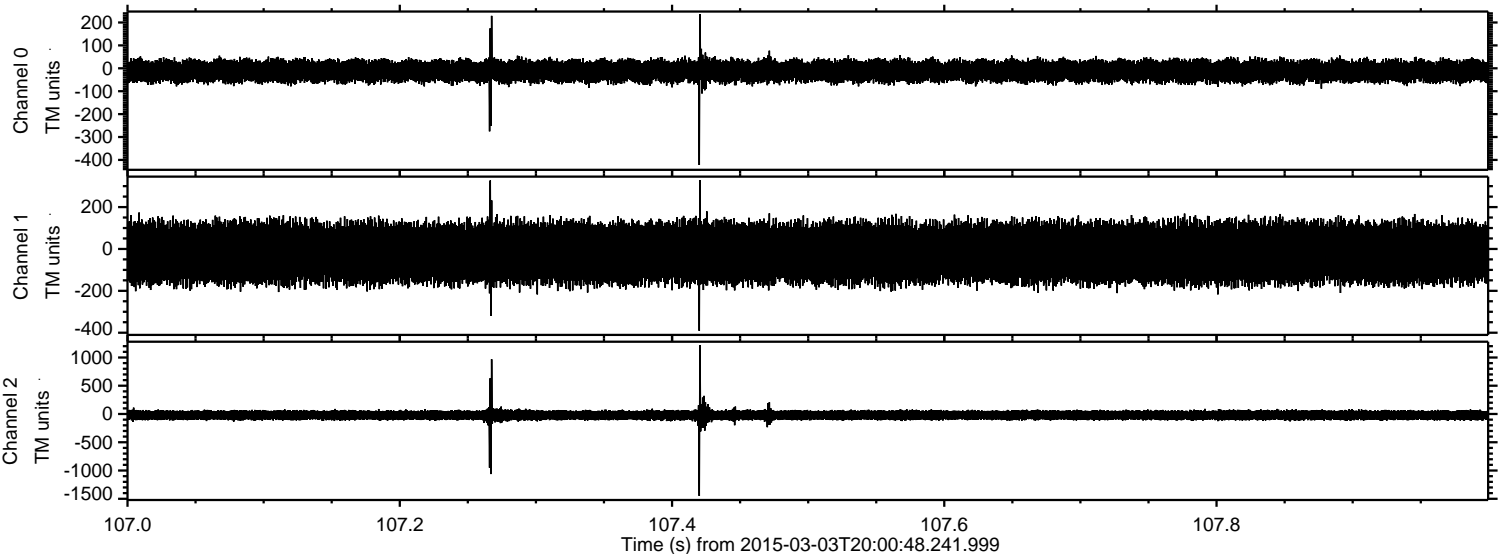

ELMAVAN 3D WAVEFORMS (Measured data sampled at 50 kHz) 49804 packets of 144 samples from 2015-03-03T20:00:48.241.999. Part 136/144

Processed Sat Mar 7 10:11:59 2015 by ELM ver.2012-10-06 from 001__elm20150303_200047__dat00.bin

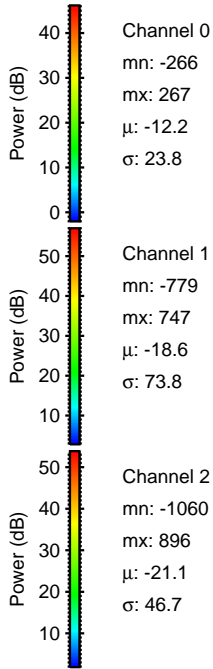
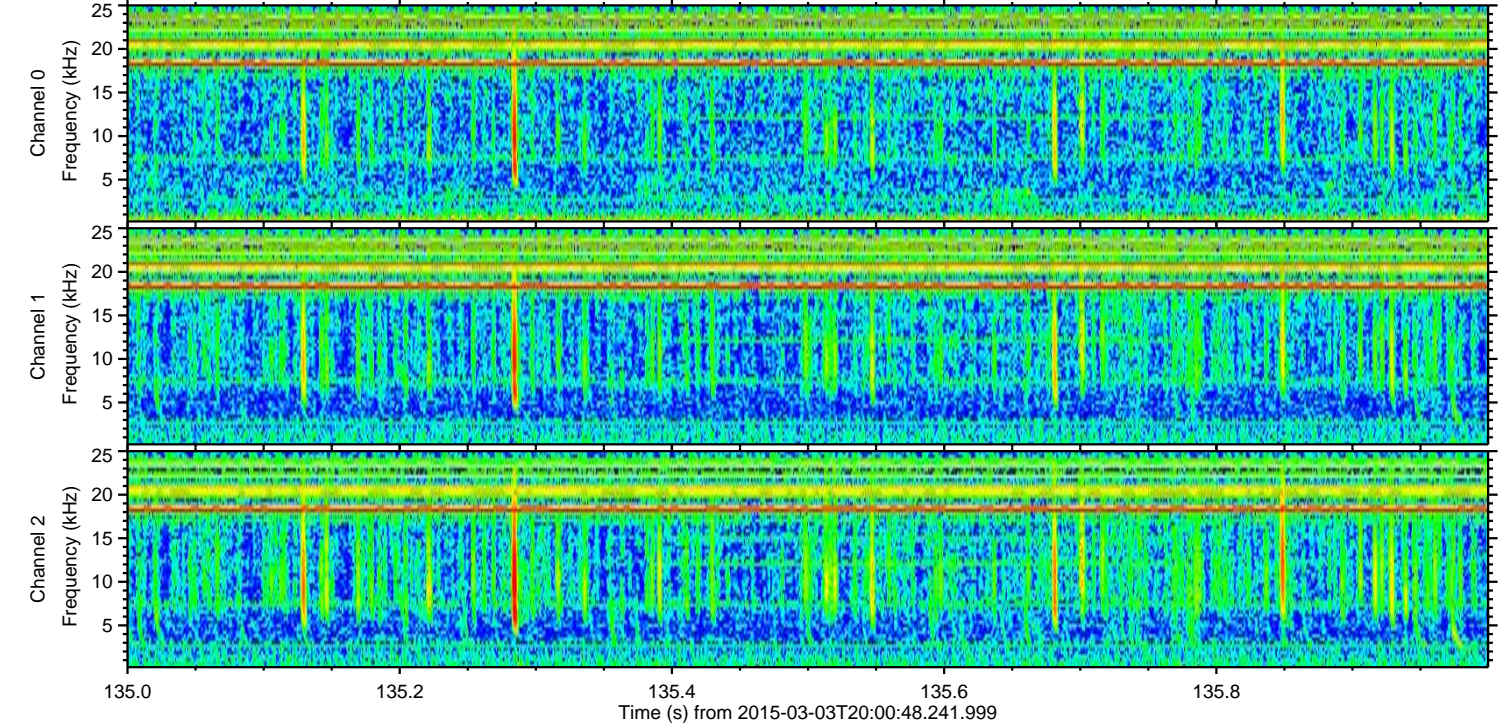
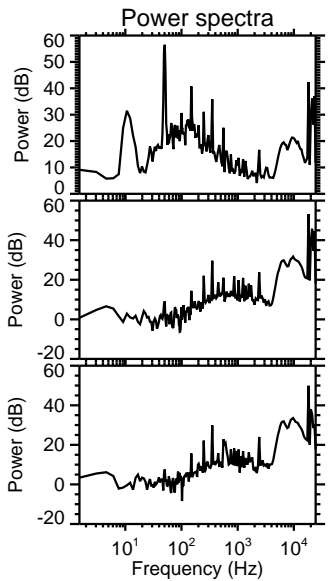
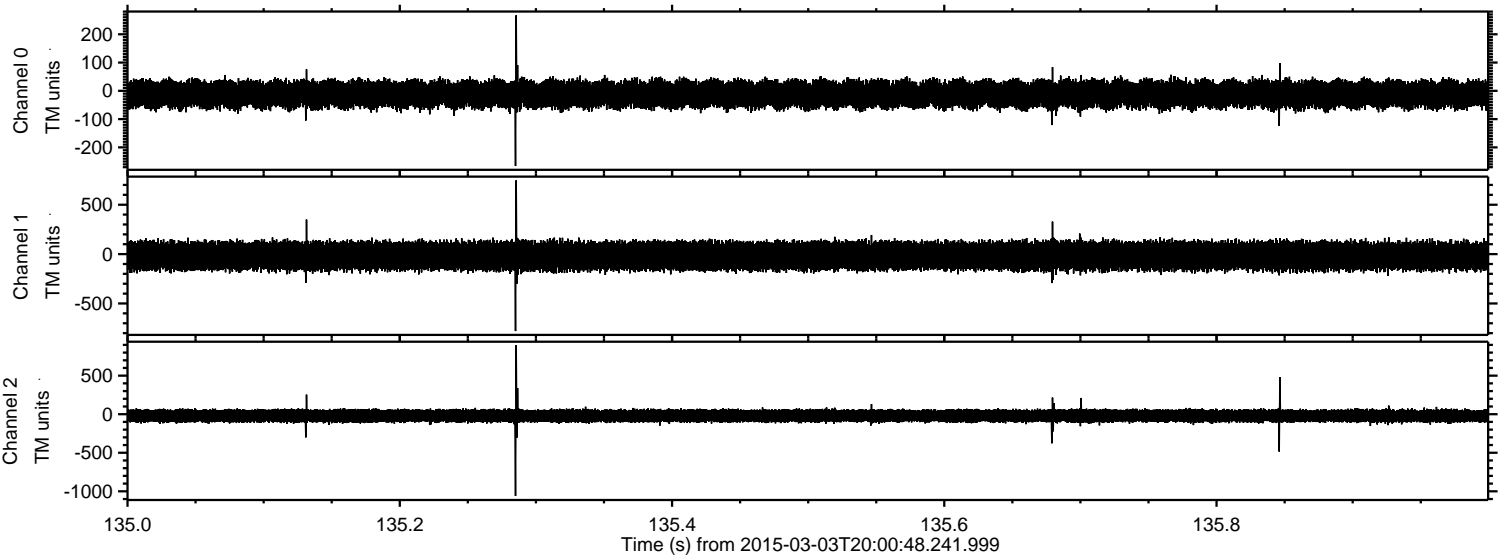

Processed Sat Mar 7 10:11:59 2015 by ELM ver.2012-10-06 from 001__elm20150303_200047__dat00.bin

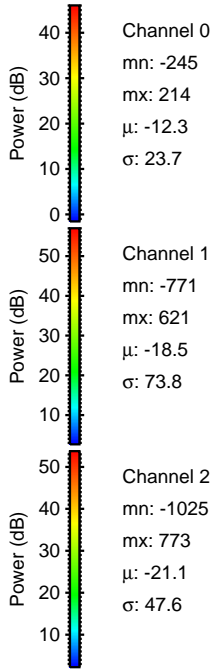
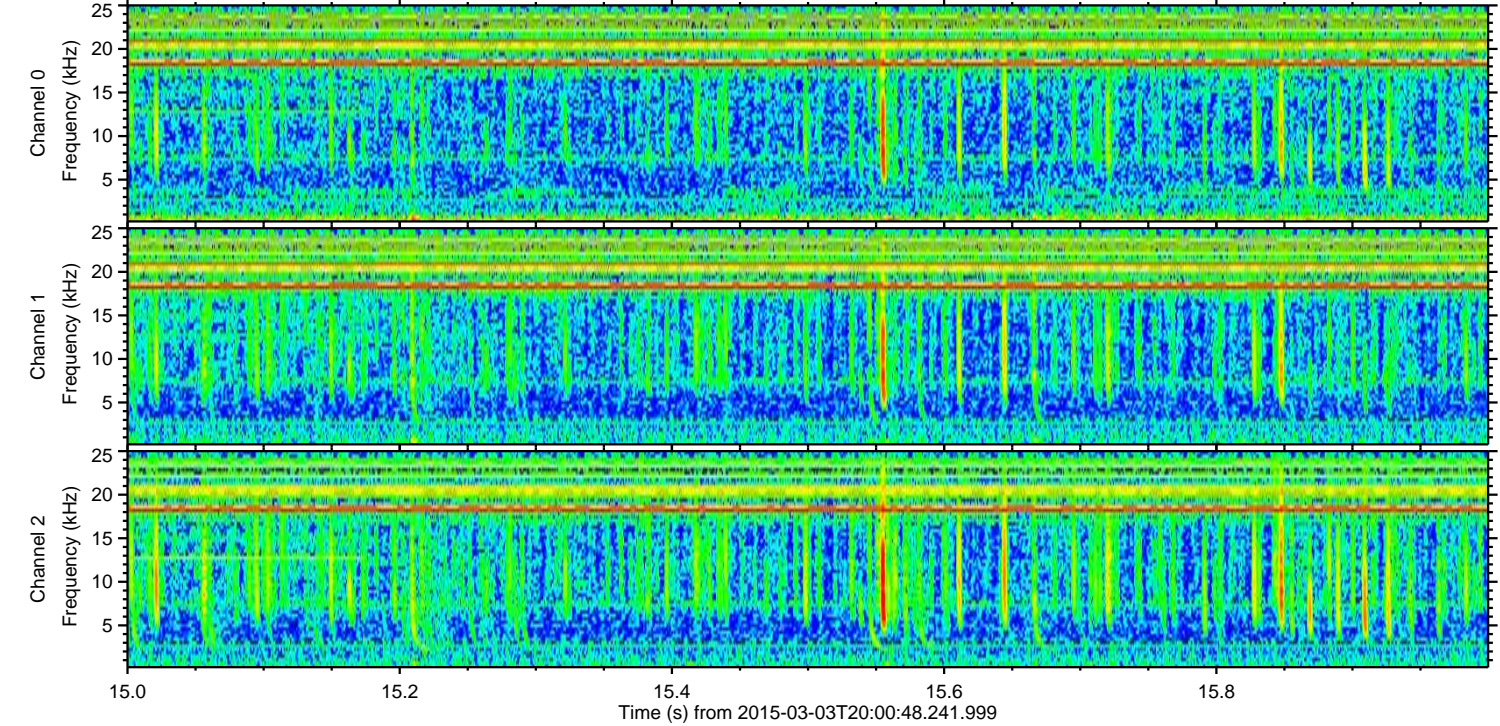
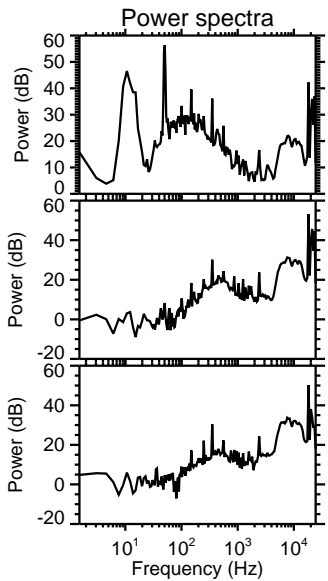
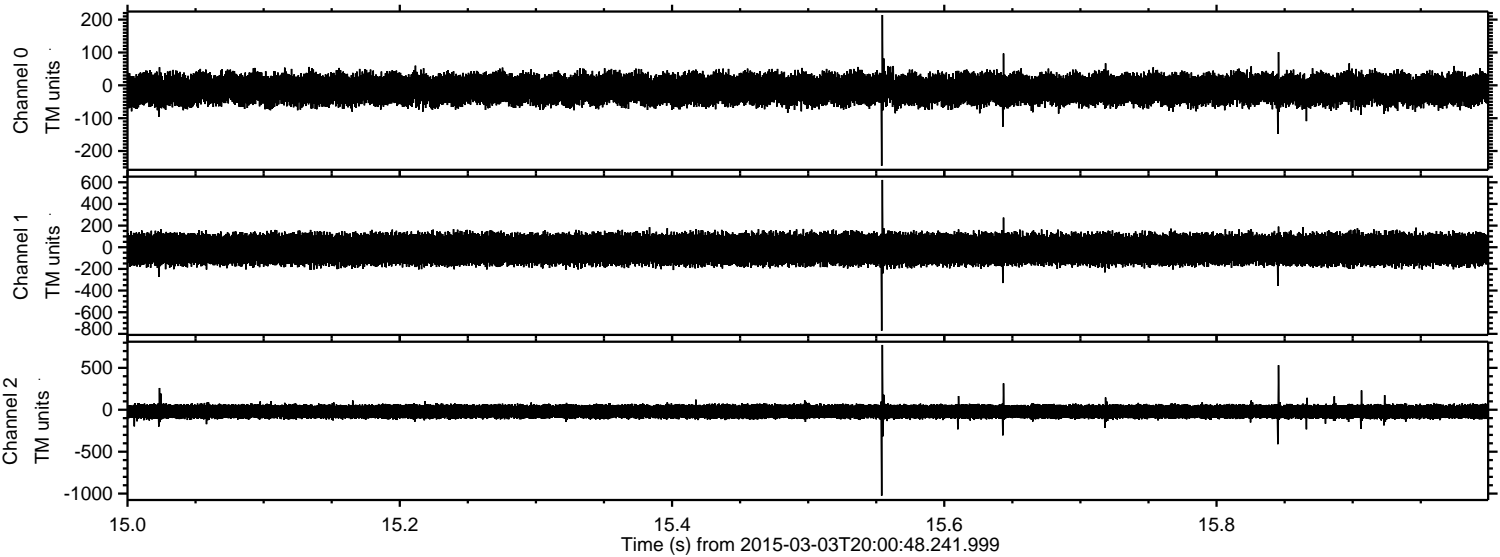

Channel 0
mn: -245
mx: 214
 μ : -12.3
 σ : 23.7

Channel 1
mn: -771
mx: 621
 μ : -18.5
 σ : 73.8

Channel 2
mn: -1025
mx: 773
 μ : -21.1
 σ : 47.6

ELMAVAN 3D WAVEFORMS (Measured data sampled at 50 kHz) 49804 packets of 144 samples from 2015-03-03T20:00:48.241.999. Part 142/144

Processed Sat Mar 7 10:12:00 2015 by ELM ver.2012-10-06 from 001__elm20150303_200047__dat00.bin

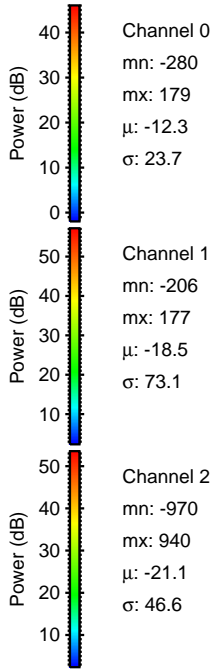
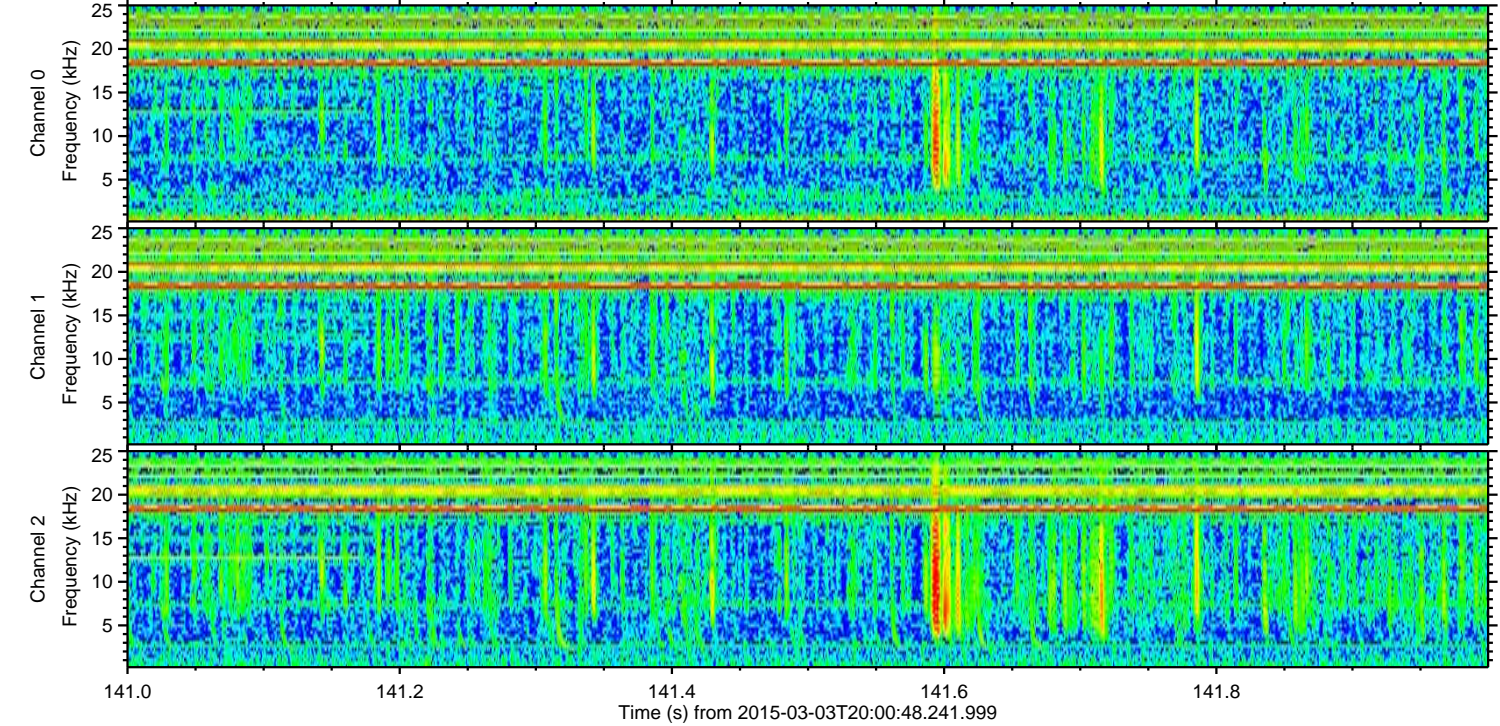
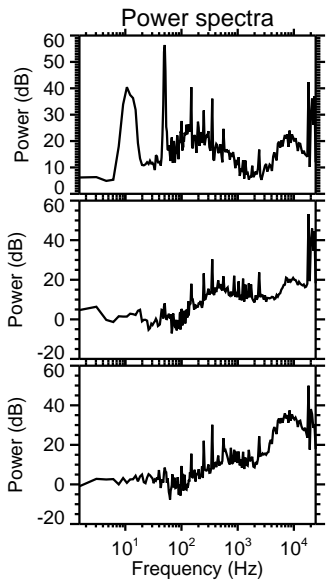
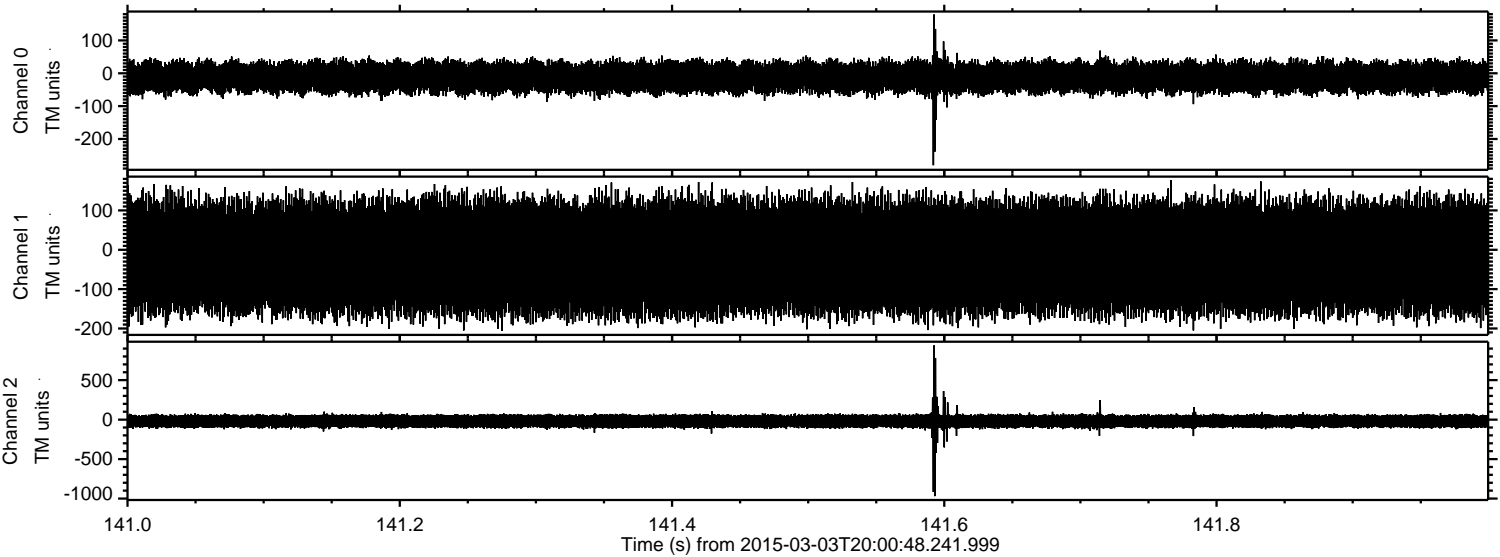

Channel 0
mn: -280
mx: 179
 μ : -12.3
 σ : 23.7

Channel 1
mn: -206
mx: 177
 μ : -18.5
 σ : 73.1

Channel 2
mn: -970
mx: 940
 μ : -21.1
 σ : 46.6

Processed Sat Mar 7 10:12:01 2015 by ELM ver.2012-10-06 from 001__elm20150303_200047__dat00.bin

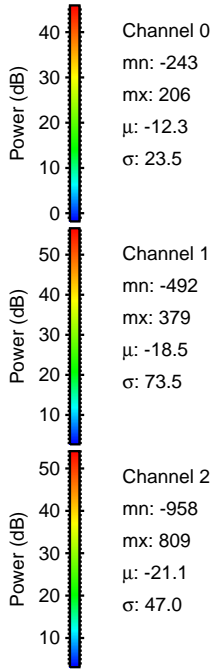
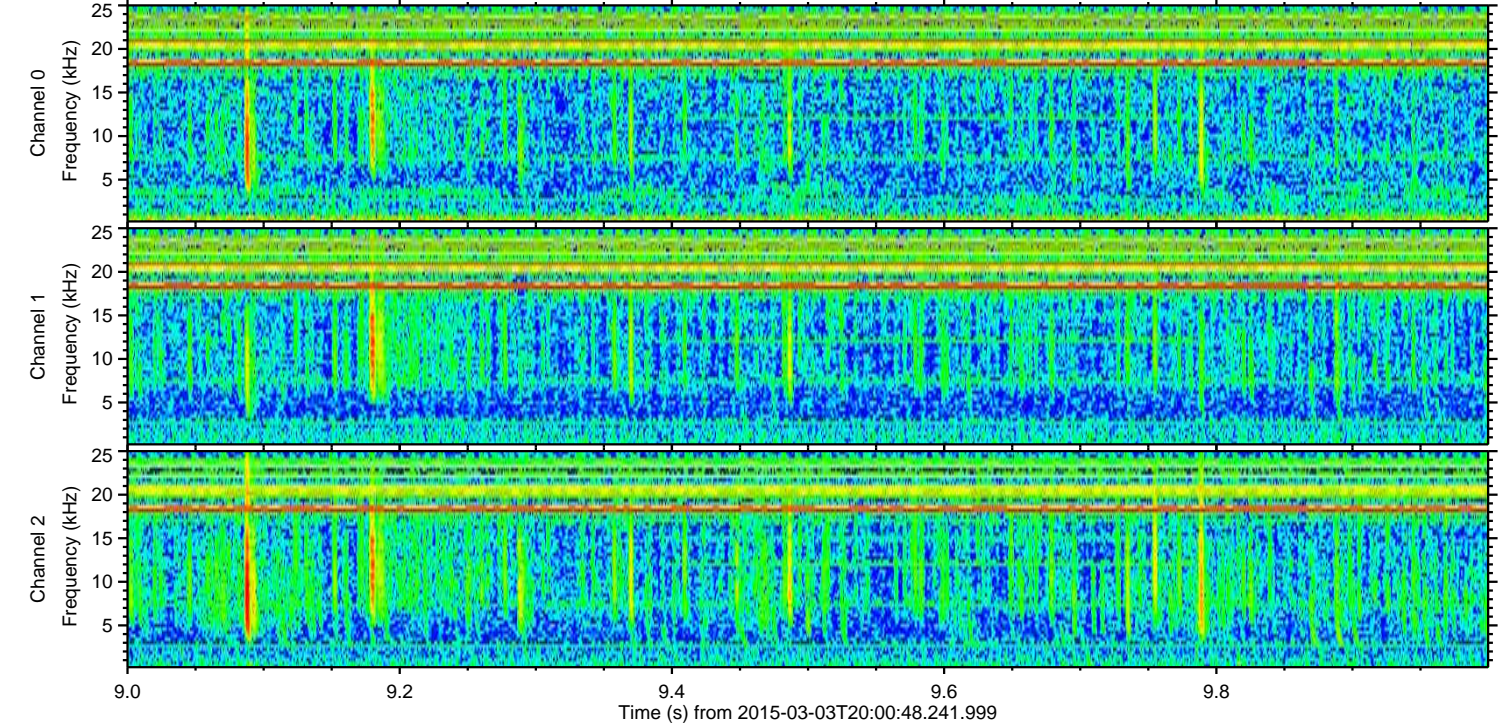
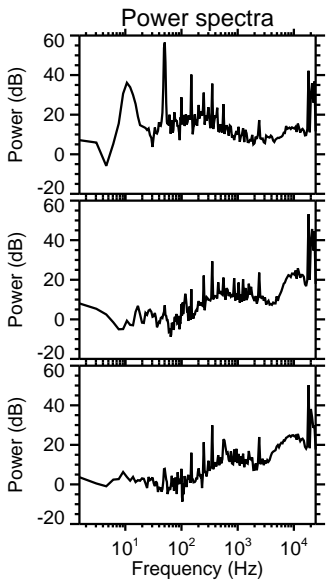
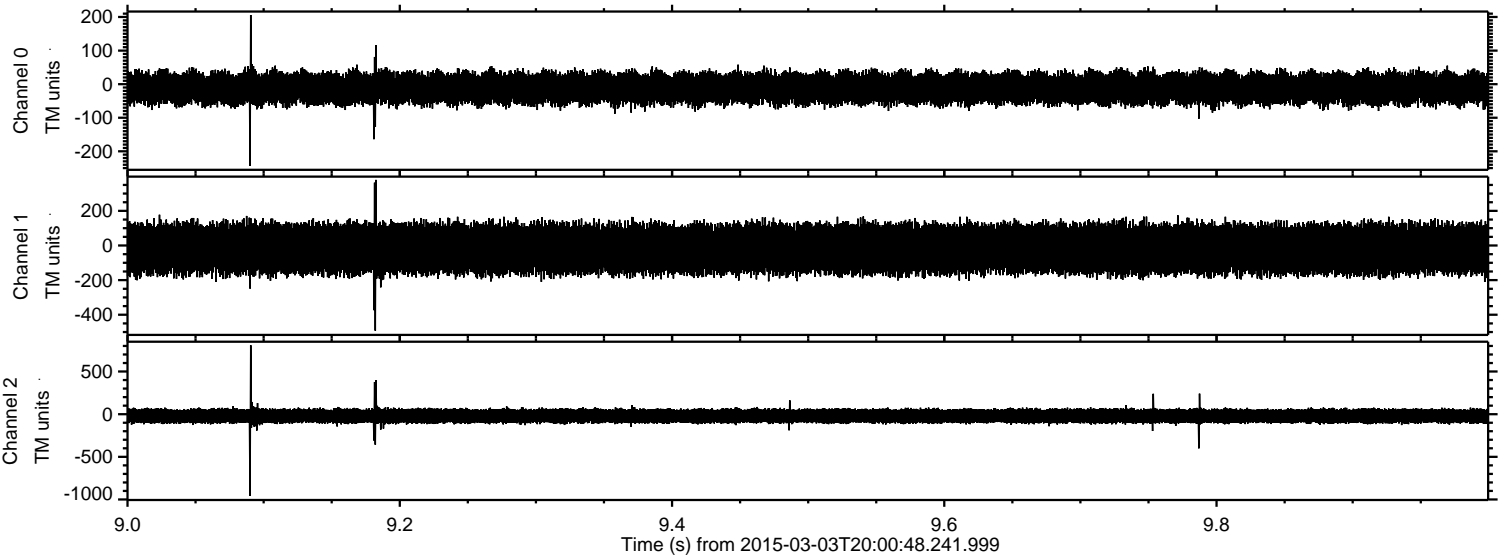

Processed Sat Mar 7 10:12:02 2015 by ELM ver.2012-10-06 from 001__elm20150303_200047__dat00.bin

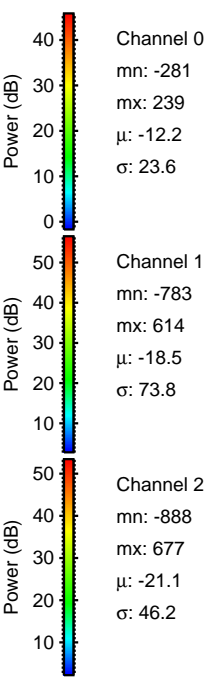
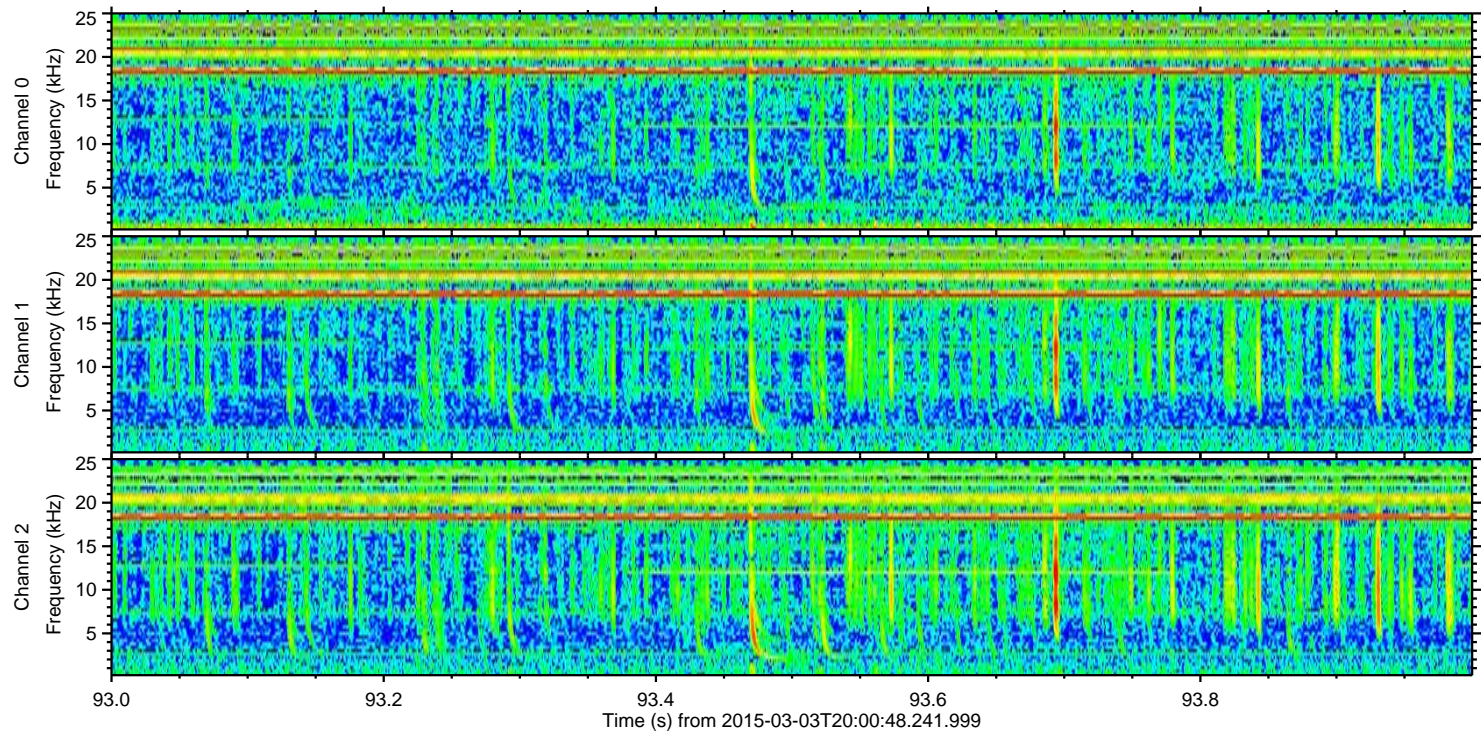
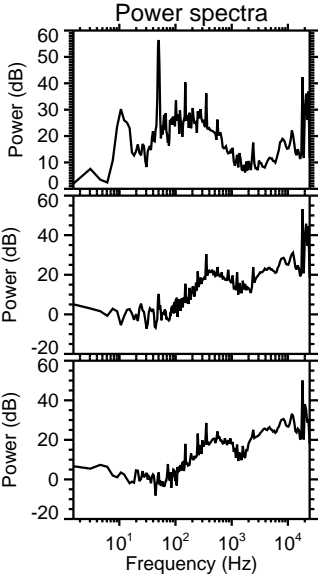
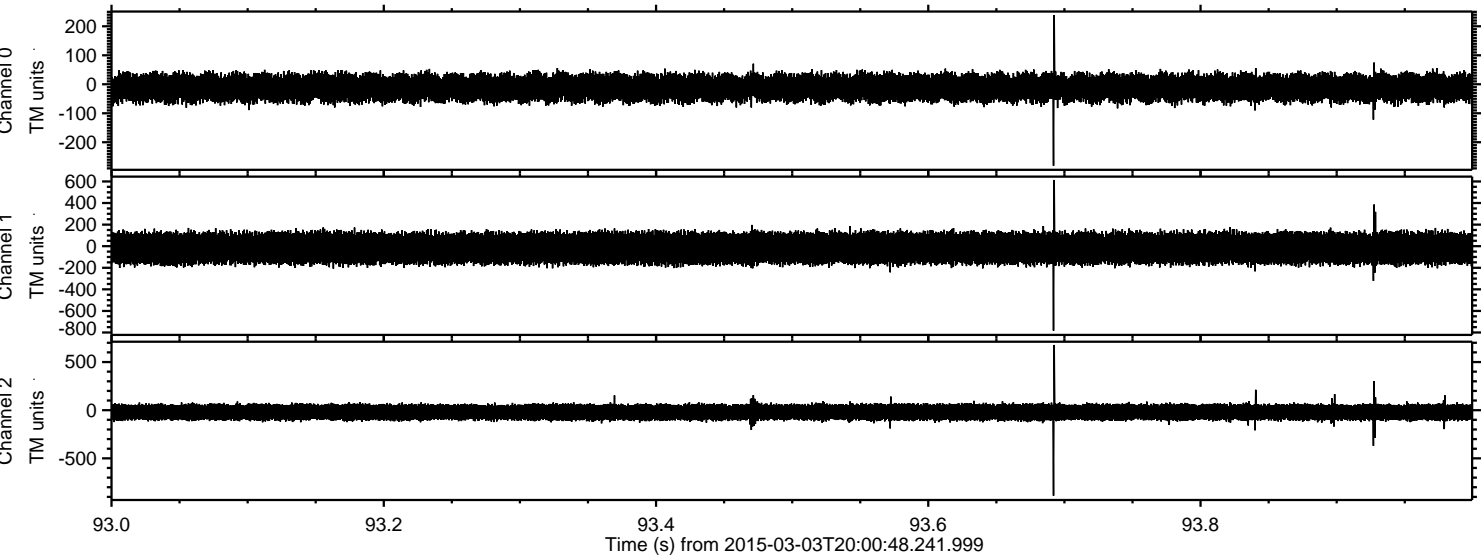

Processed Sat Mar 7 10:12:03 2015 by ELM ver.2012-10-06 from 001__elm20150303_200047__dat00.bin

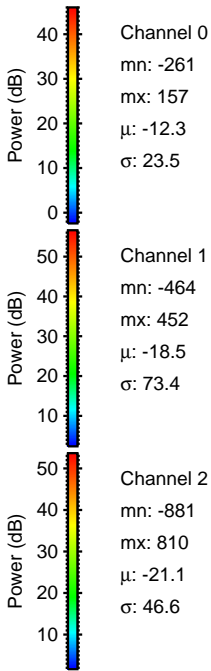
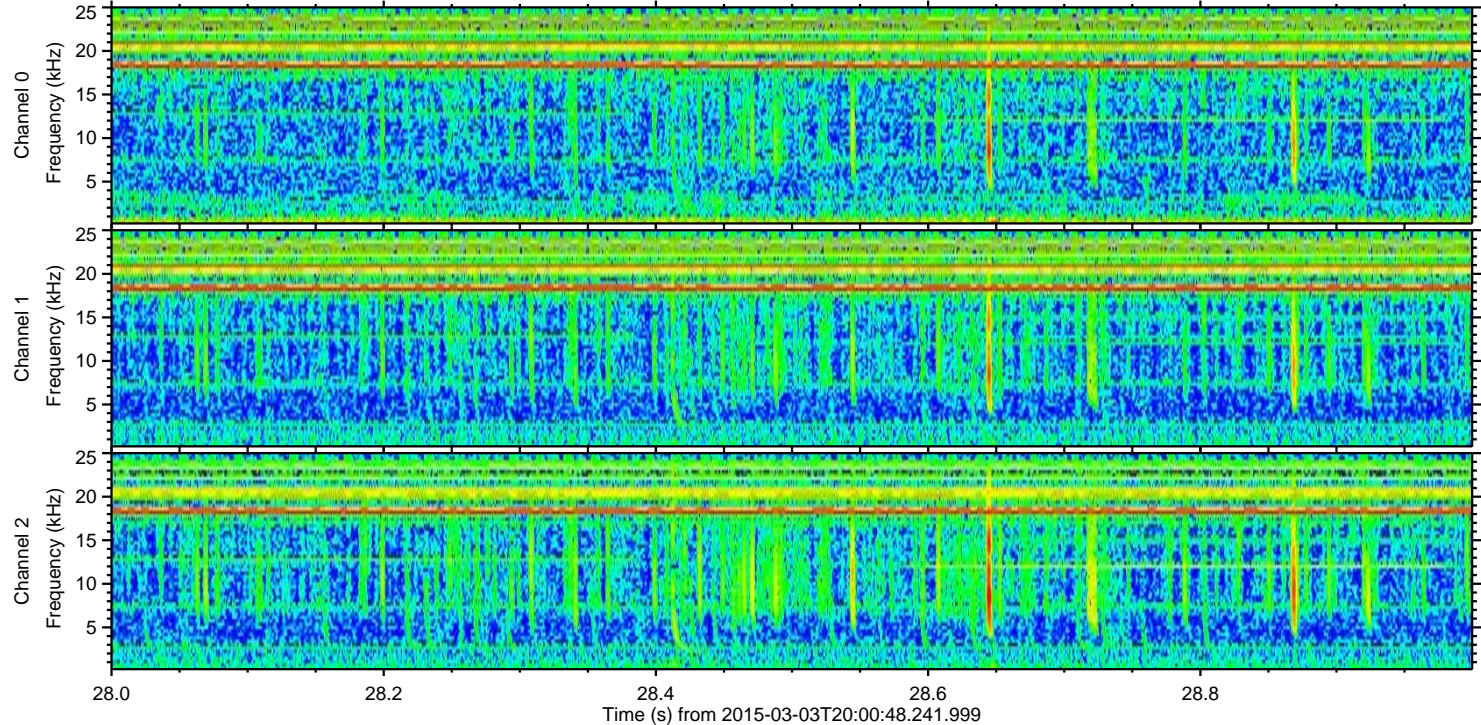
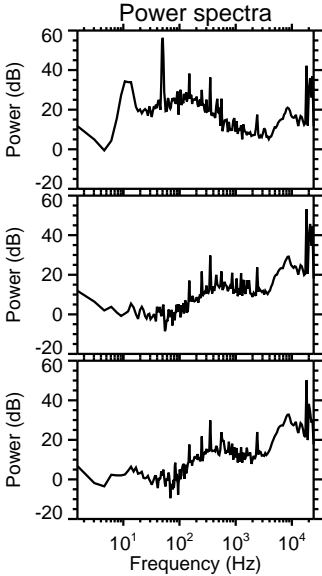
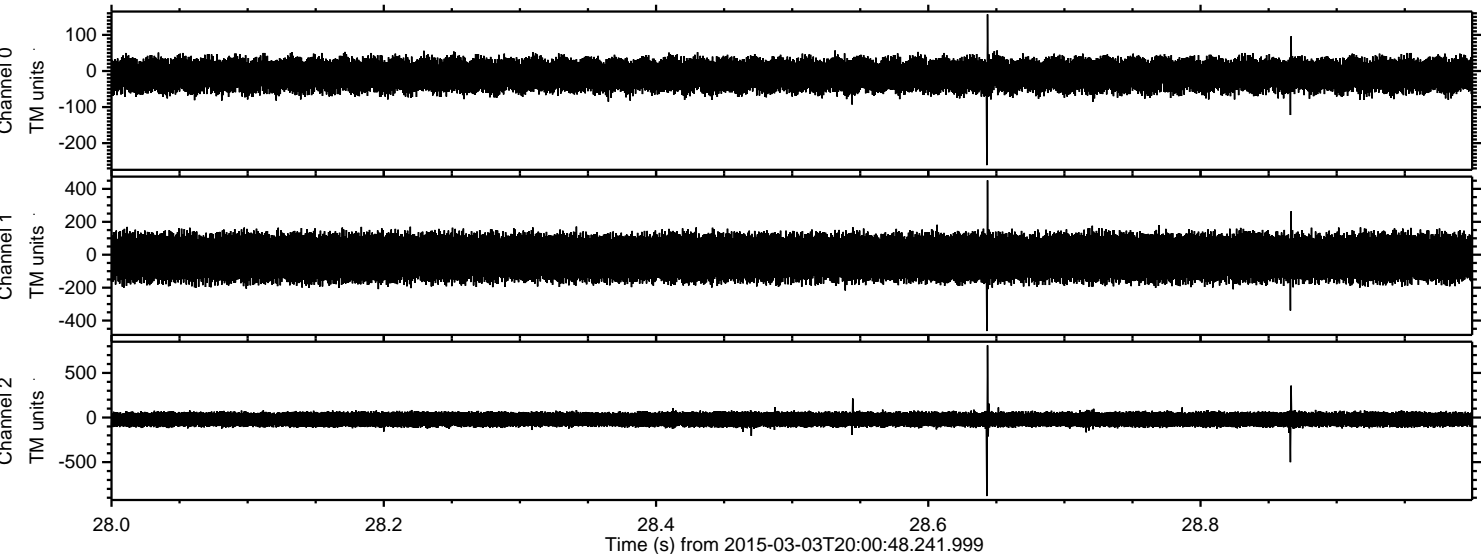

Processed Sat Mar 7 10:12:04 2015 by ELM ver.2012-10-06 from 001__elm20150303_200047__dat00.bin

