

ELMAVAN 3D WAVEFORMS (Measured data sampled at 50 kHz) 49803 packets of 144 samples from 2015-03-03T18:45:45.817.000.

Processed Sat Mar 7 09:47:22 2015 by ELM ver.2012-10-06 from 001__elm20150303_184544__dat00.bin

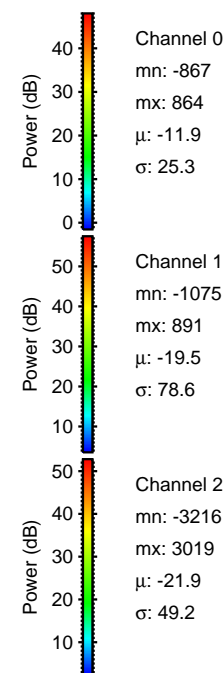

Processed Sat Mar 7 09:47:33 2015 by ELM ver.2012-10-06 from 001__elm20150303_184544__dat00.bin

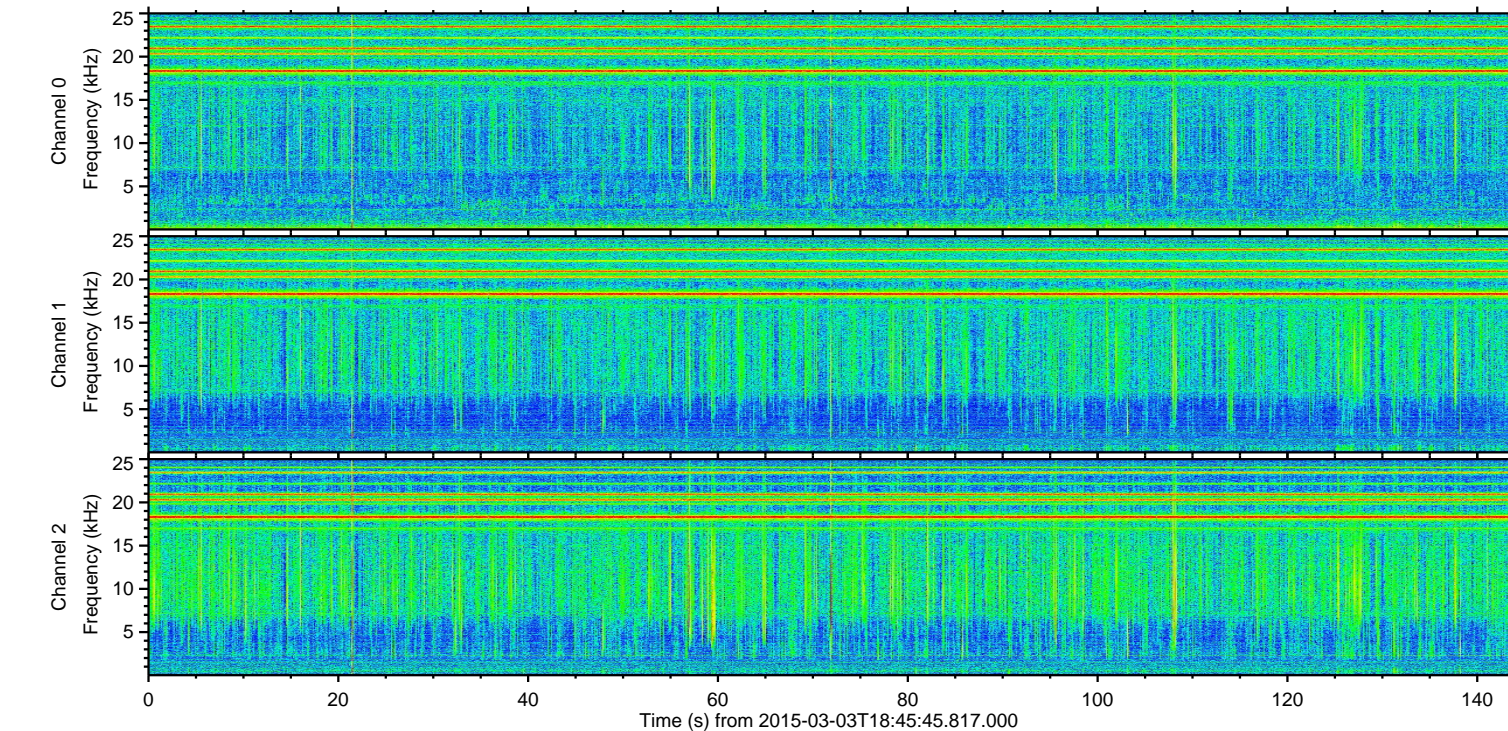
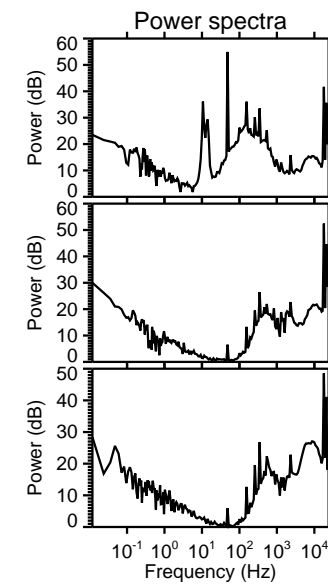
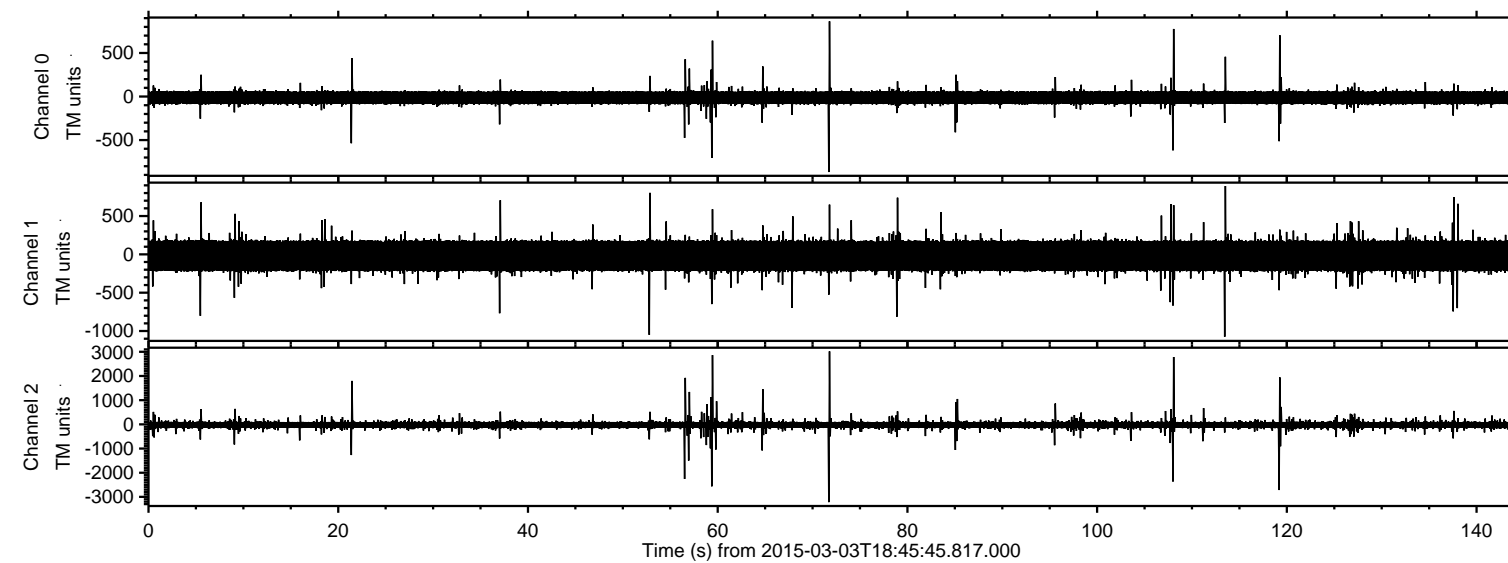
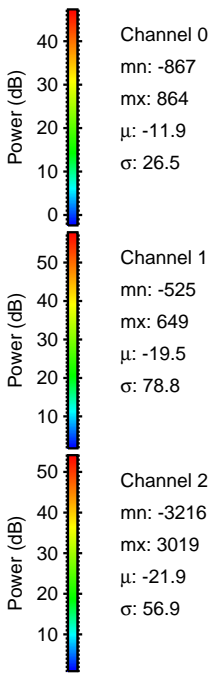
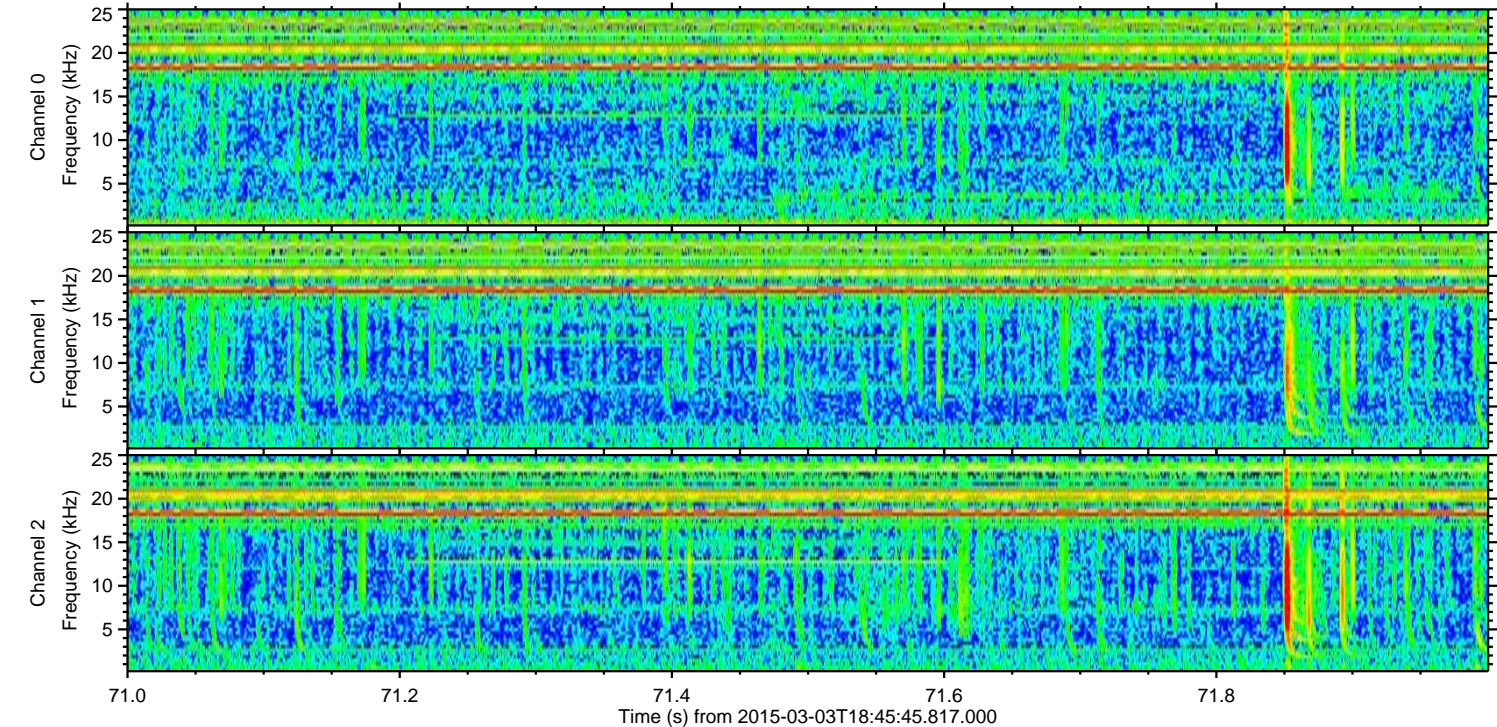
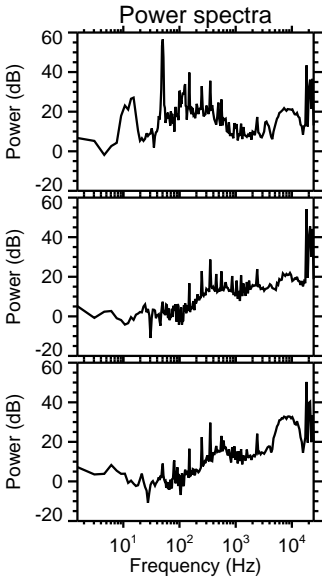
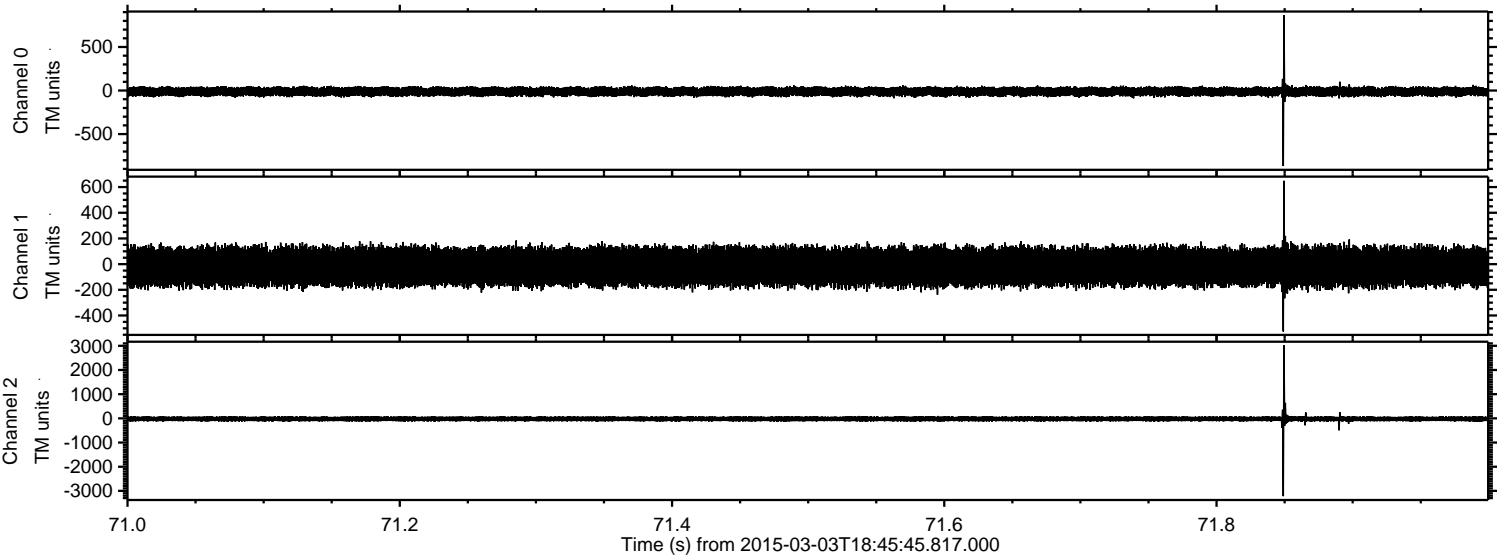

Processed Sat Mar 7 09:47:34 2015 by ELM ver.2012-10-06 from 001__elm20150303_184544__dat00.bin

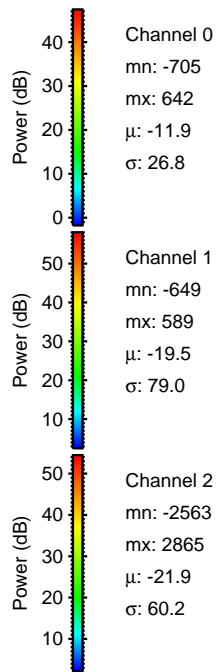
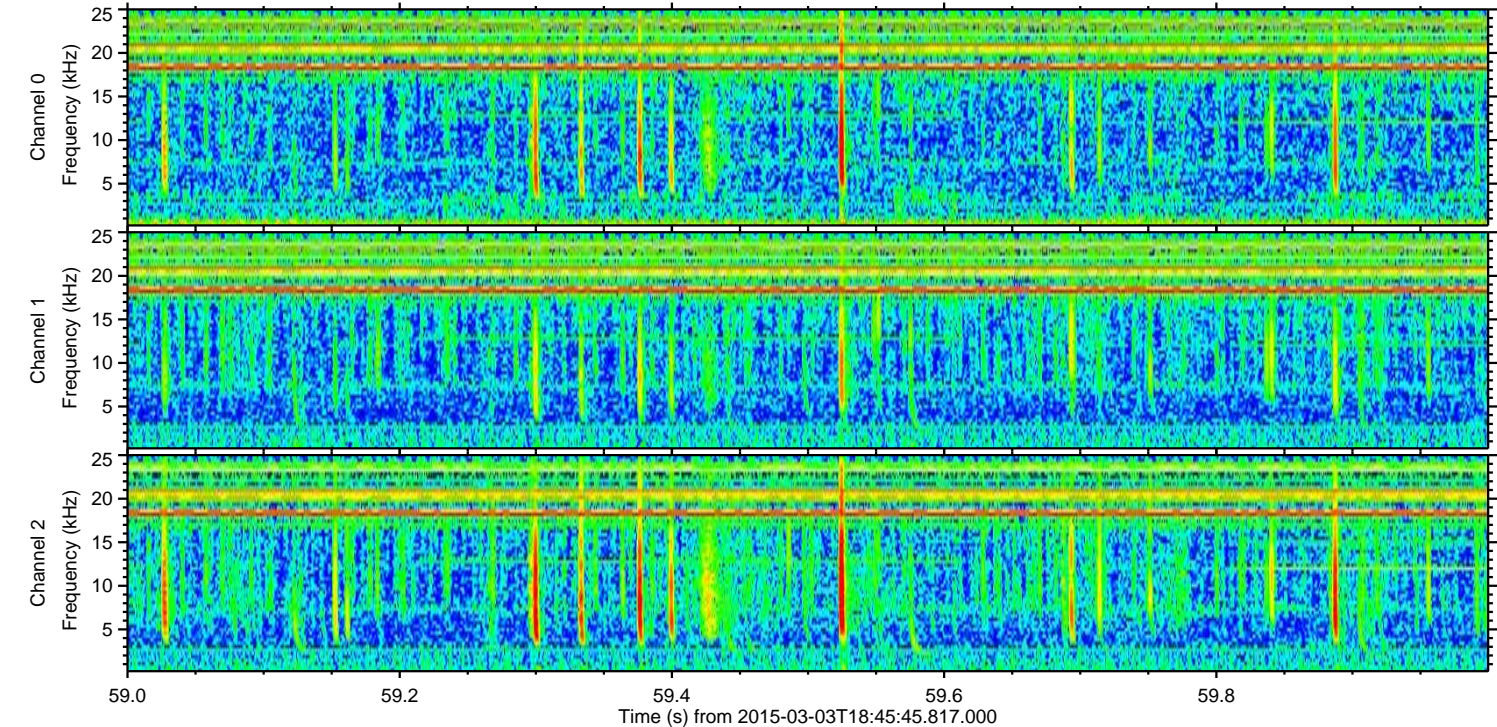
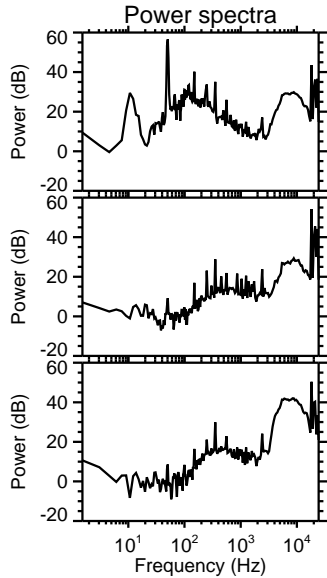
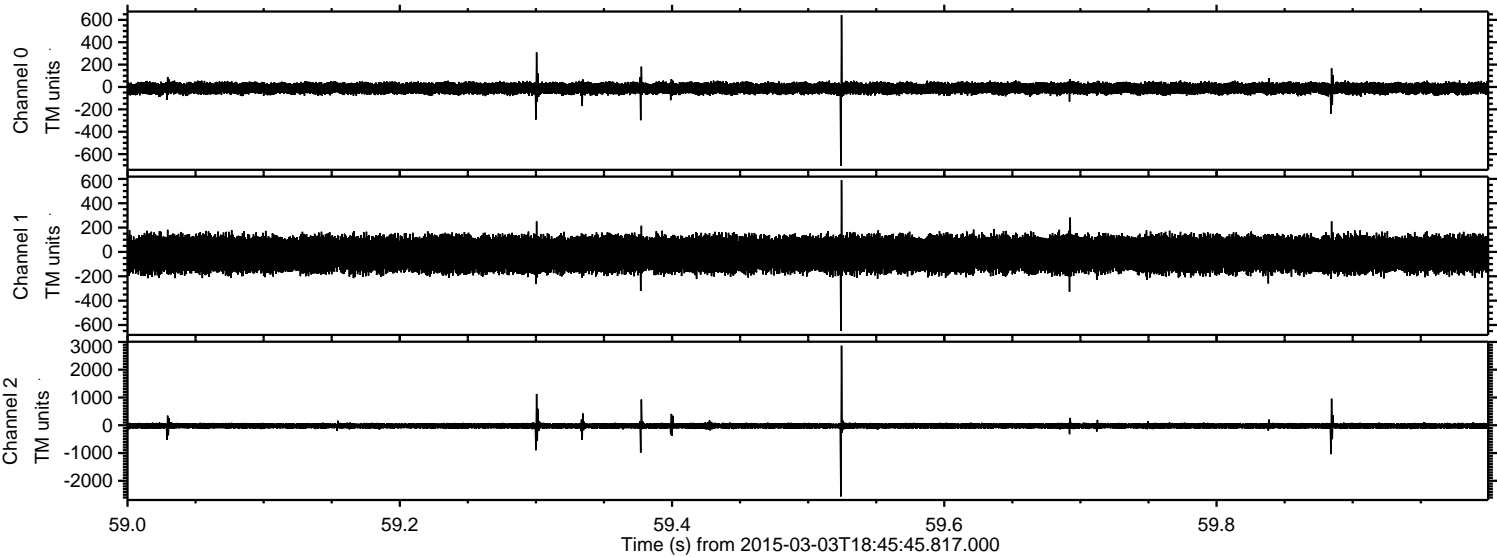

Processed Sat Mar 7 09:47:35 2015 by ELM ver.2012-10-06 from 001__elm20150303_184544__dat00.bin

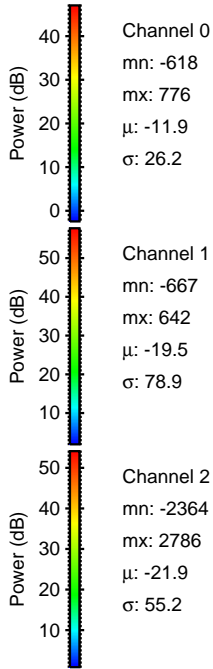
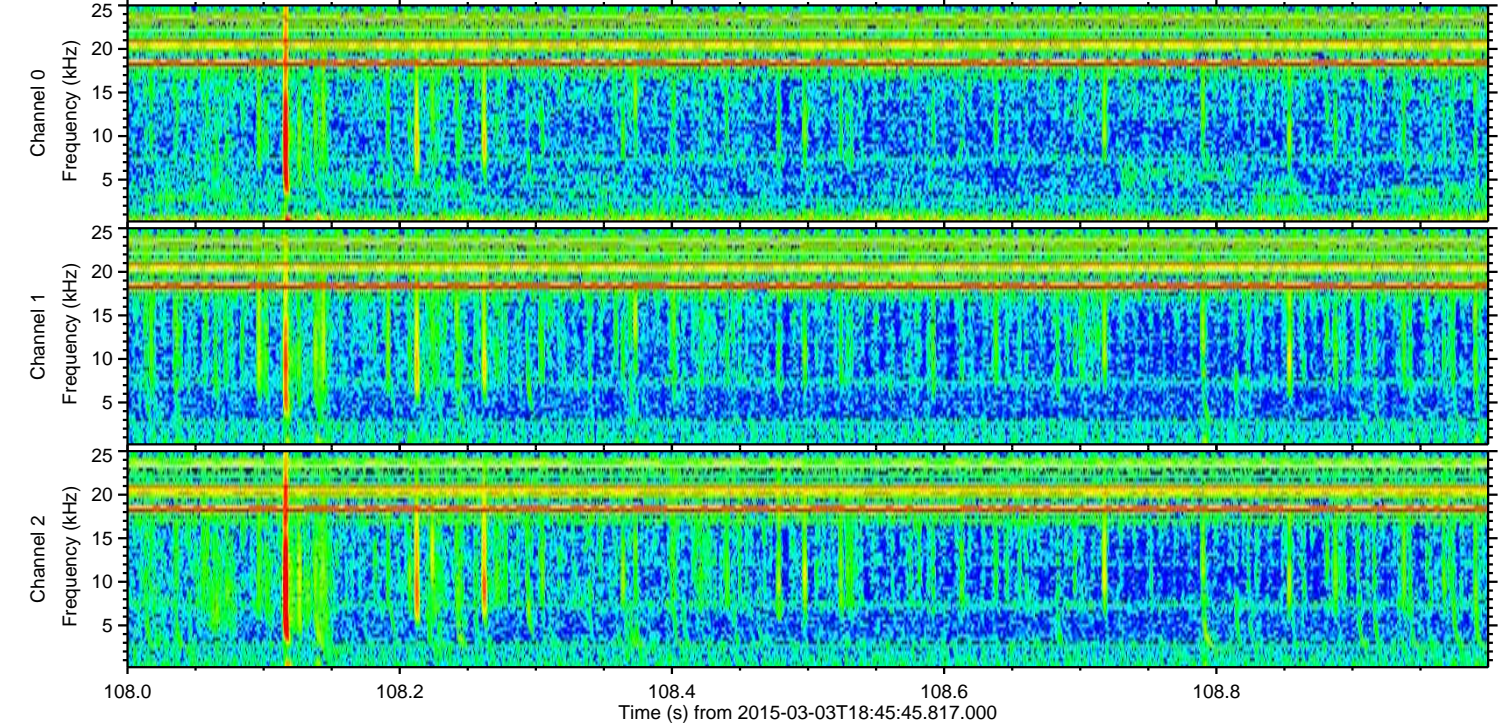
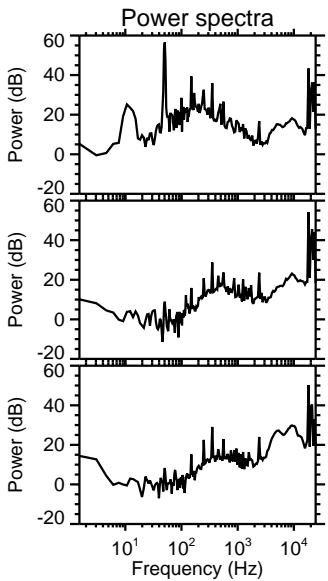
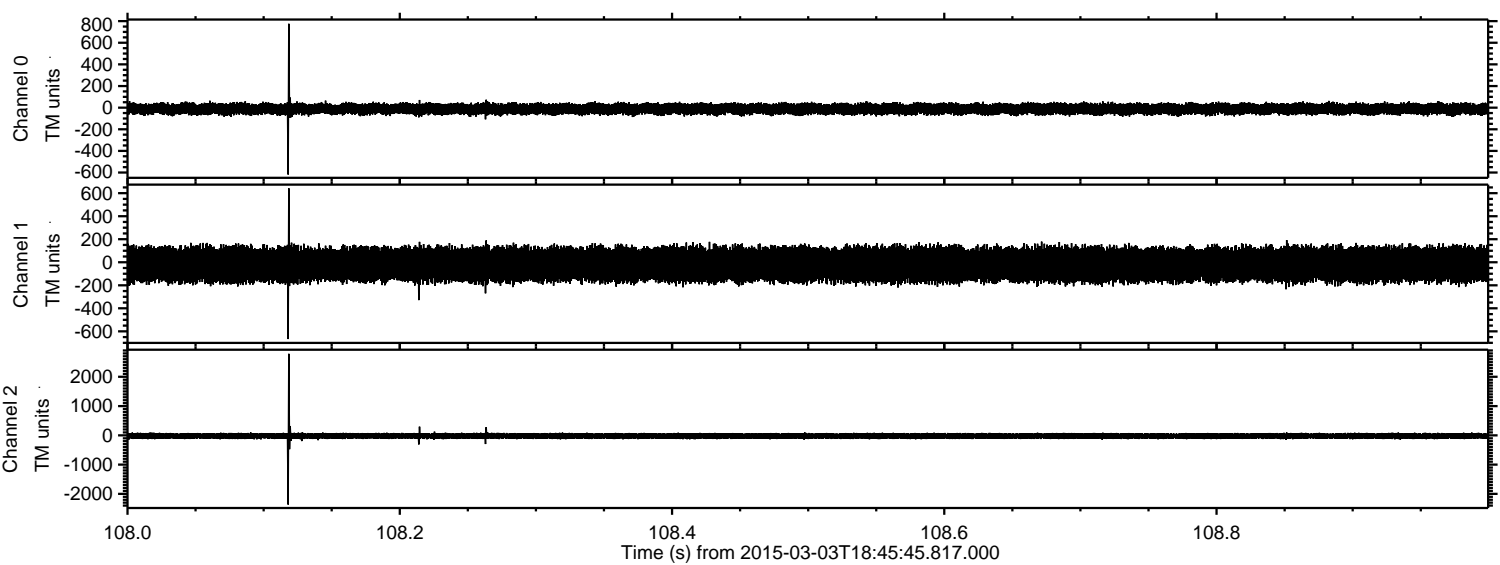

ELMAVAN 3D WAVEFORMS (Measured data sampled at 50 kHz) 49803 packets of 144 samples from 2015-03-03T18:45:45.817.000. Part 120/144

Processed Sat Mar 7 09:47:36 2015 by ELM ver.2012-10-06 from 001__elm20150303_184544__dat00.bin

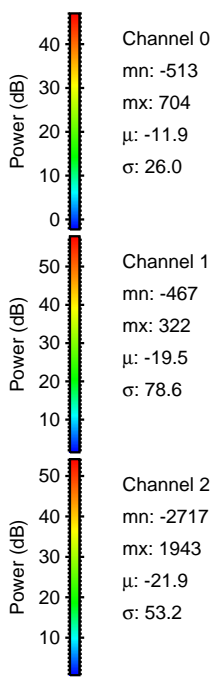
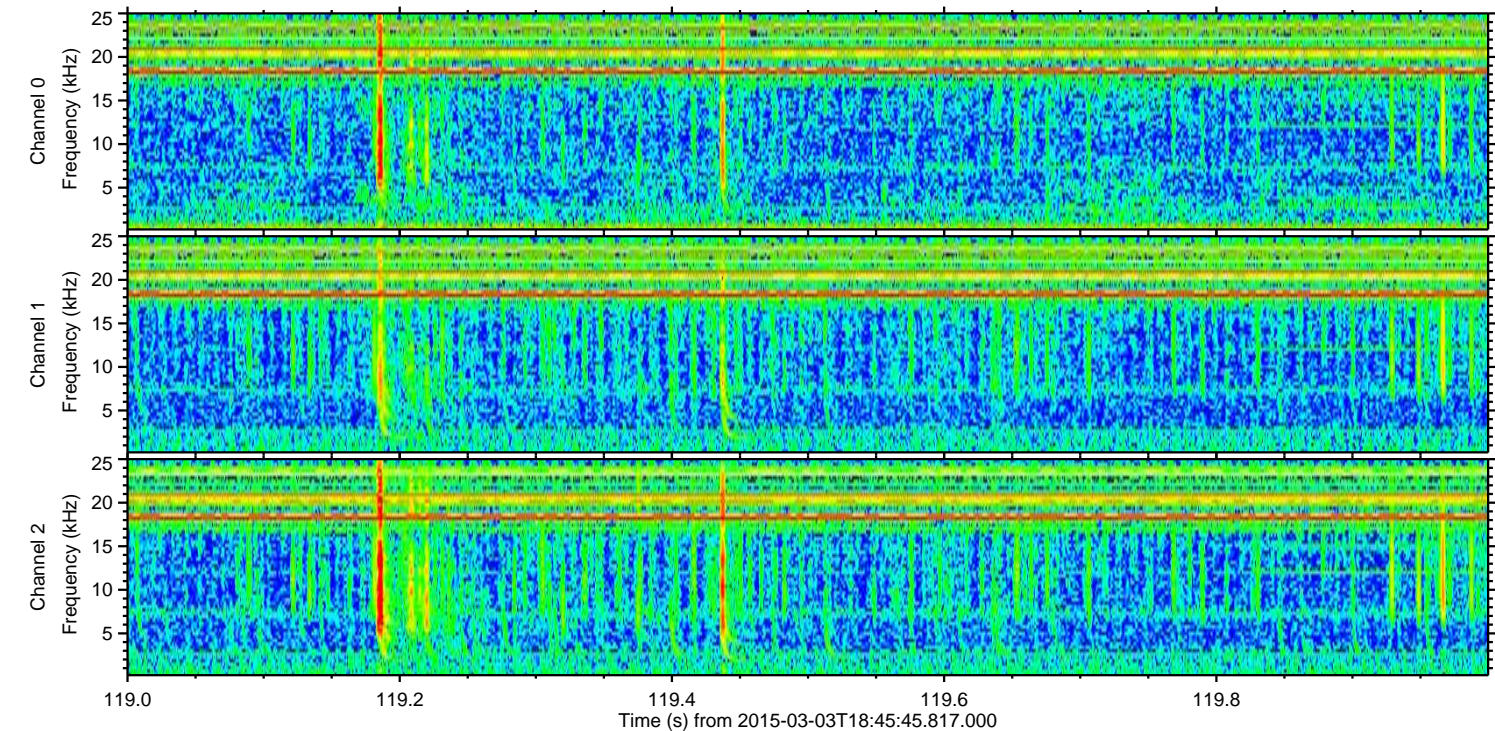
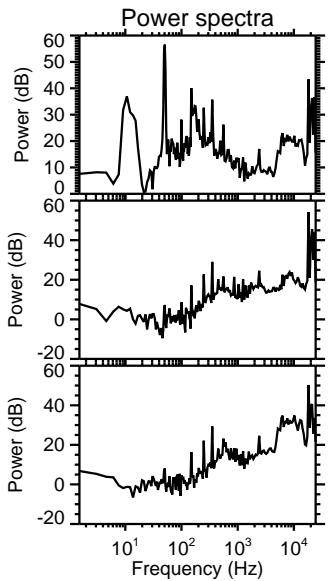
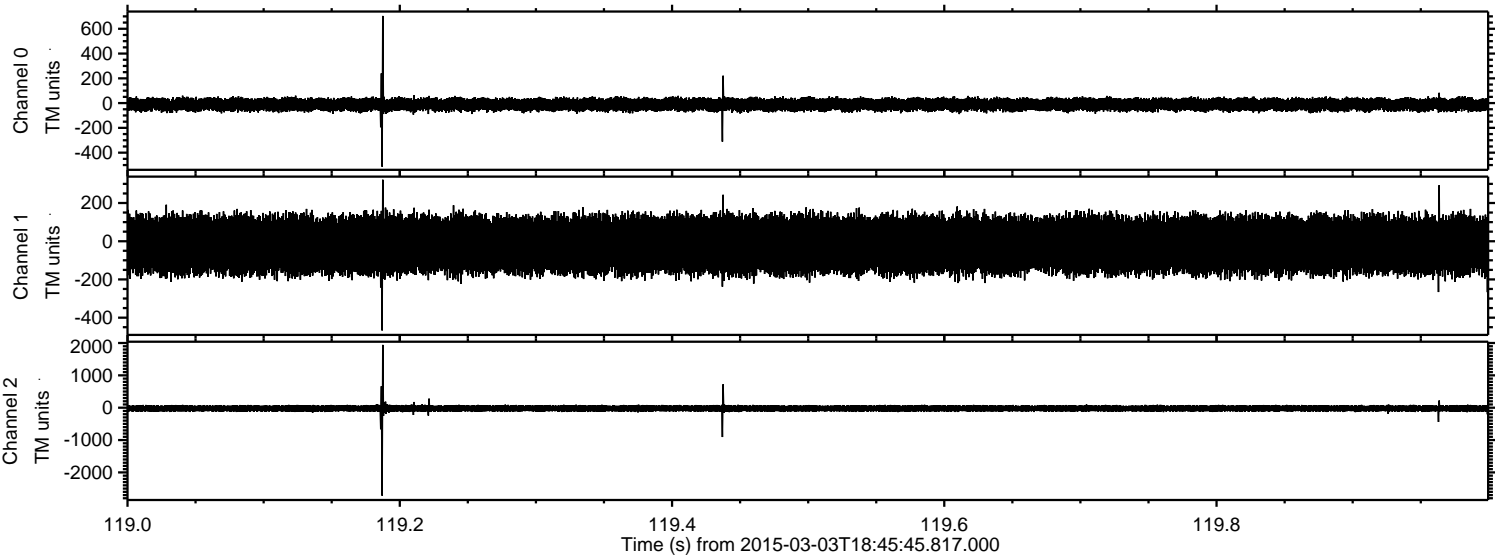

Processed Sat Mar 7 09:47:37 2015 by ELM ver.2012-10-06 from 001__elm20150303_184544__dat00.bin

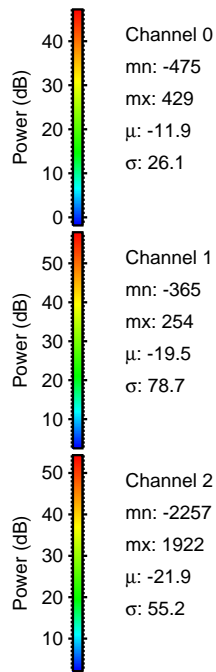
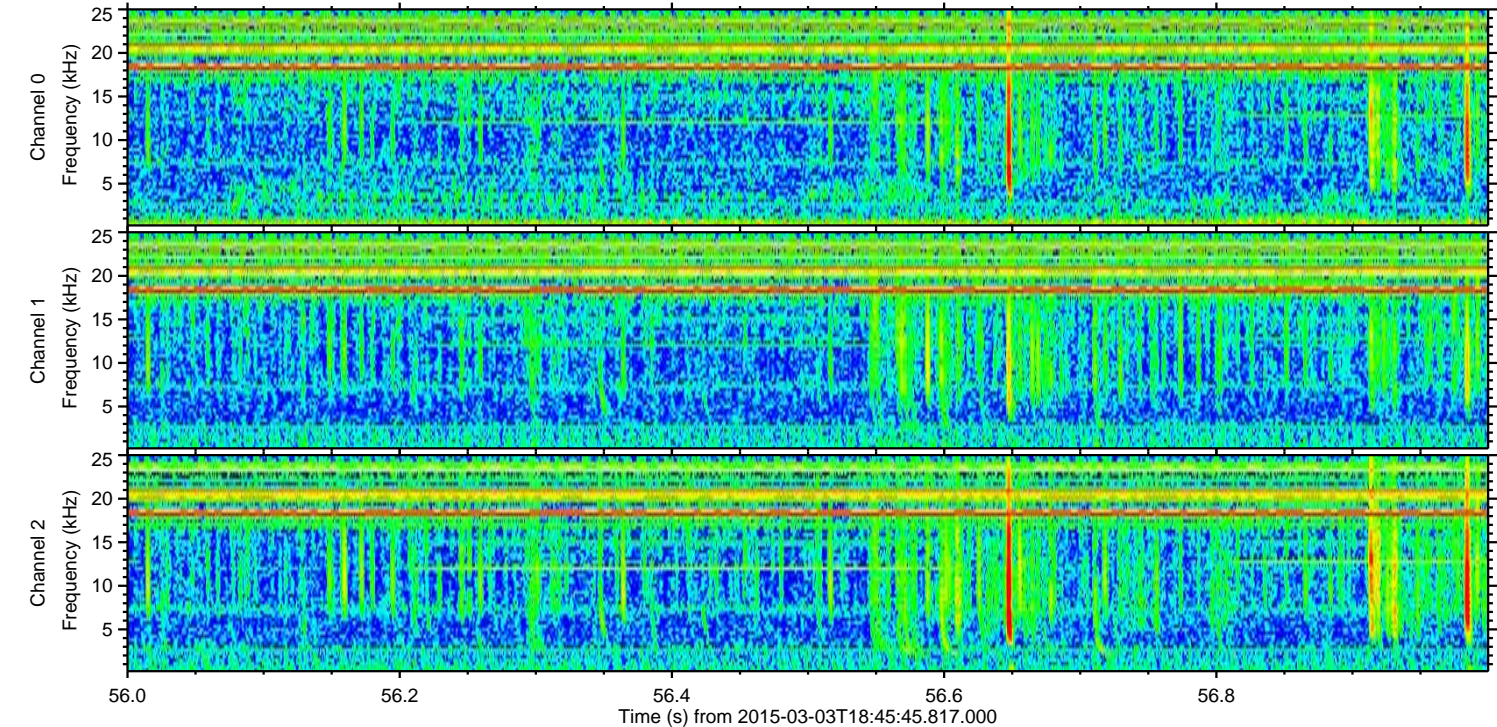
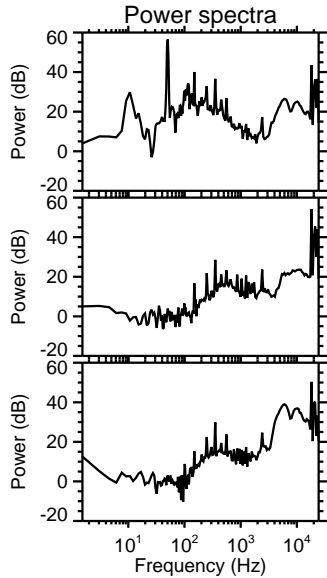
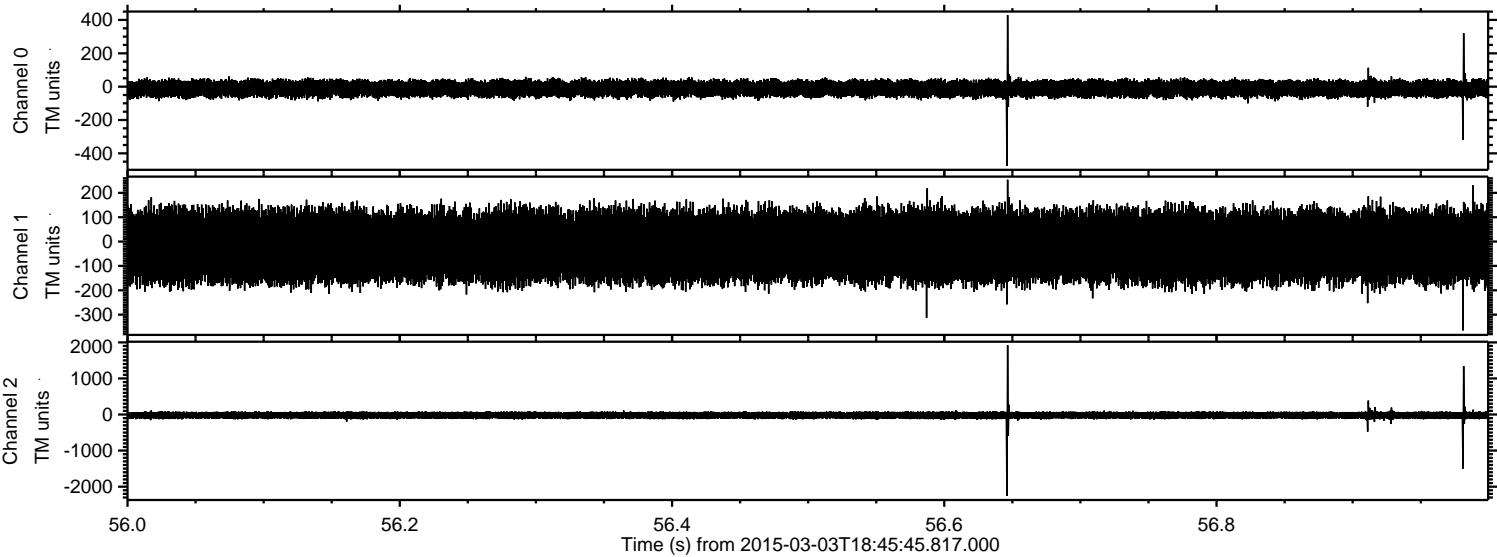

Processed Sat Mar 7 09:47:38 2015 by ELM ver.2012-10-06 from 001__elm20150303_184544__dat00.bin

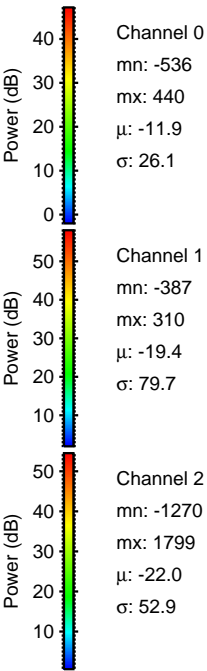
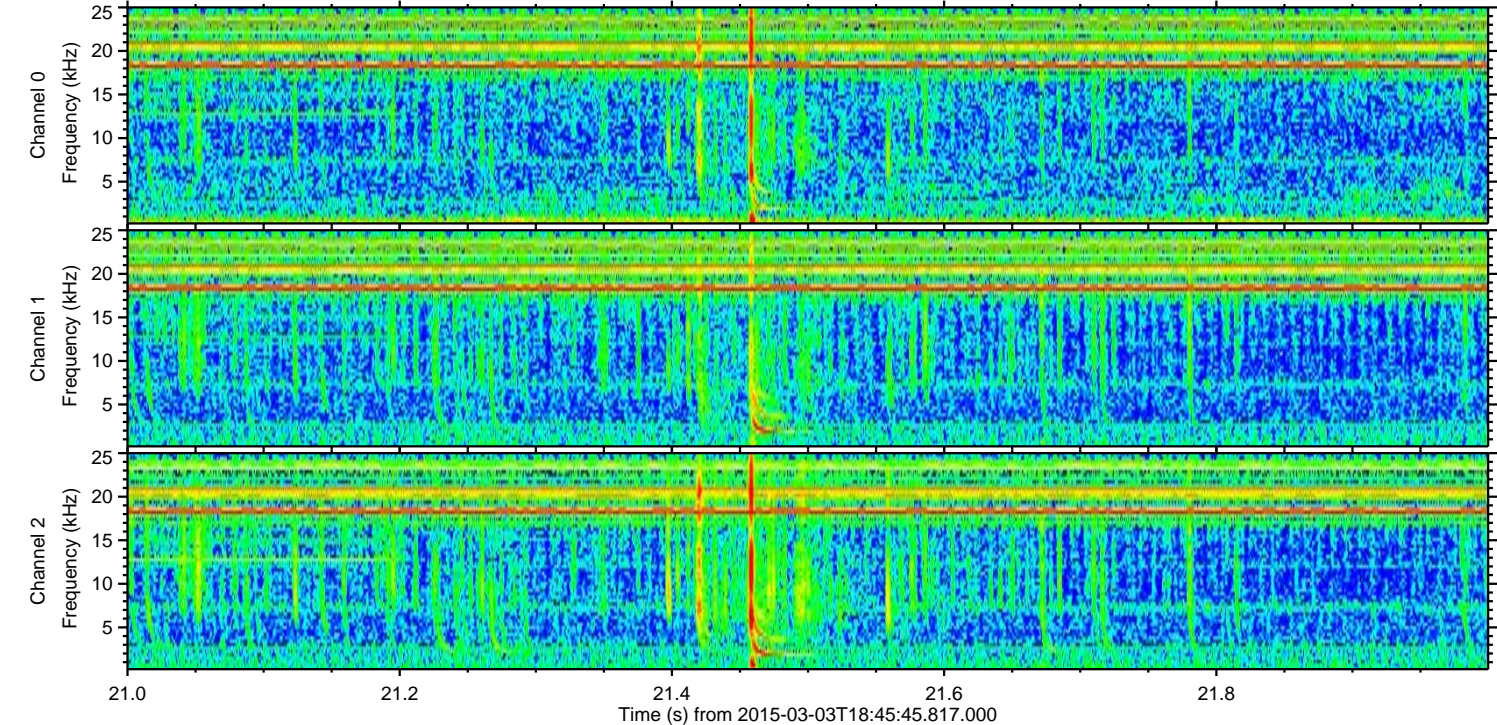
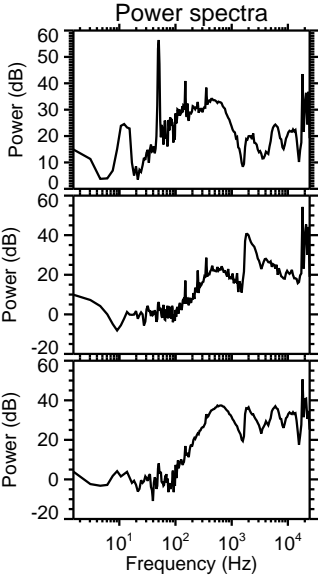
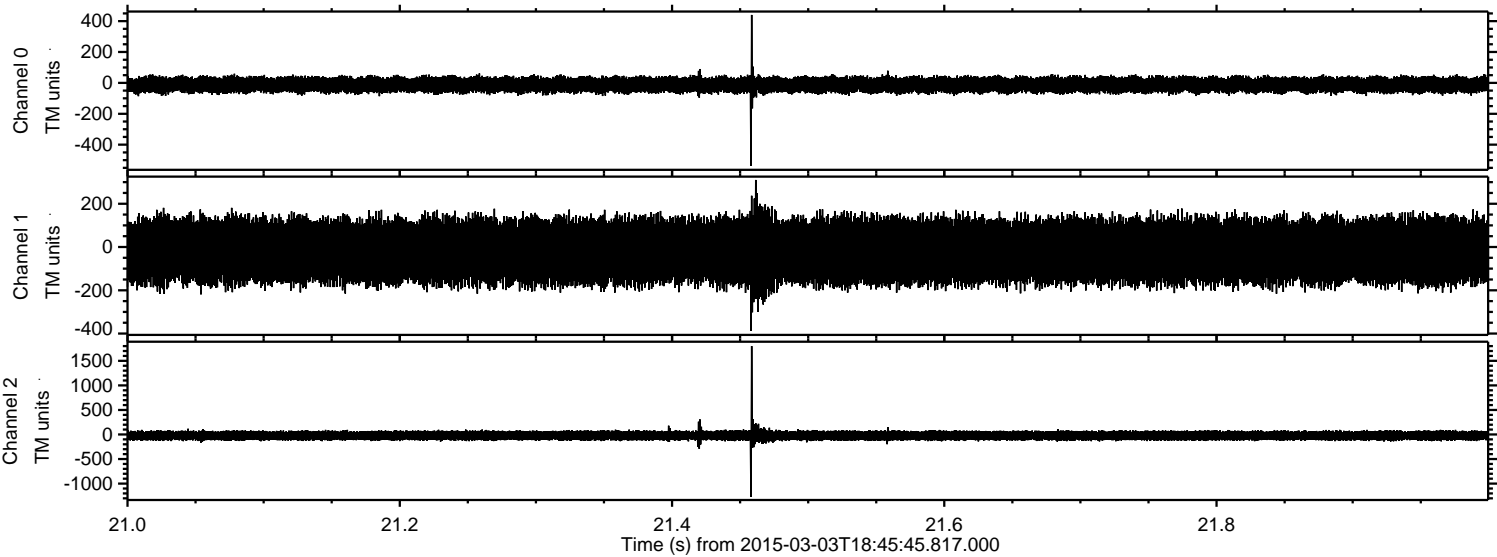

Processed Sat Mar 7 09:47:39 2015 by ELM ver.2012-10-06 from 001__elm20150303_184544__dat00.bin

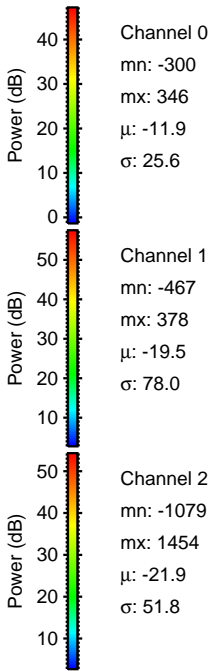
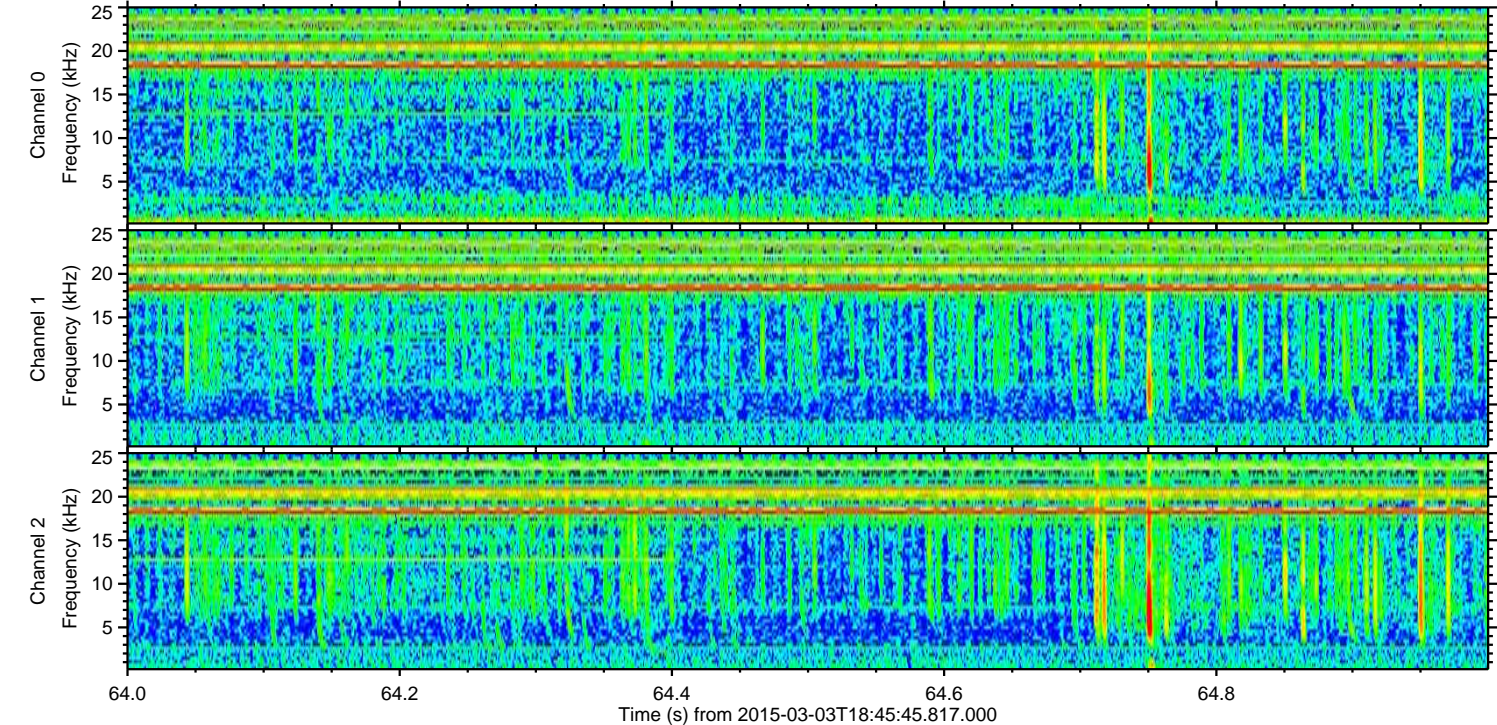
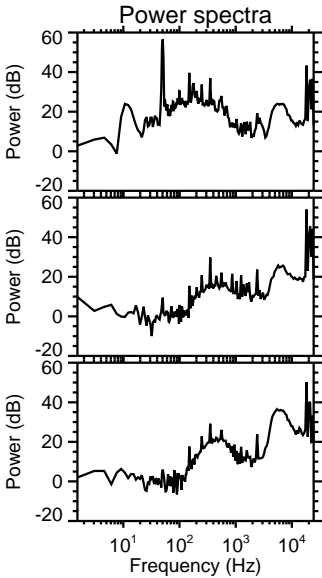
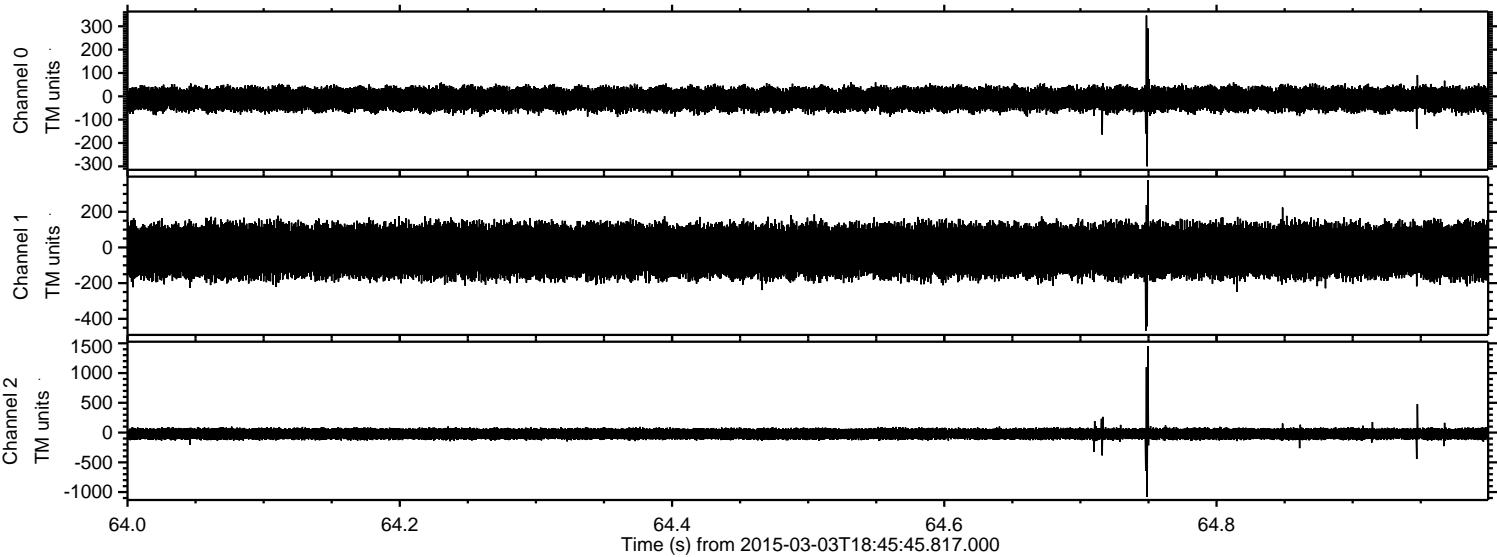

ELMAVAN 3D WAVEFORMS (Measured data sampled at 50 kHz) 49803 packets of 144 samples from 2015-03-03T18:45:45.817.000. Part 114/144

Processed Sat Mar 7 09:47:40 2015 by ELM ver.2012-10-06 from 001__elm20150303_184544__dat00.bin

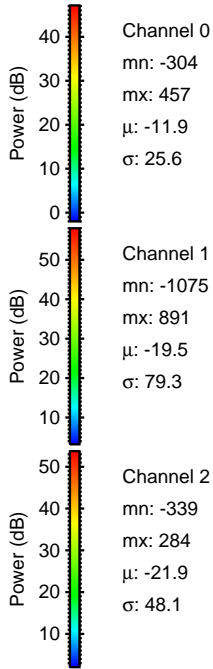
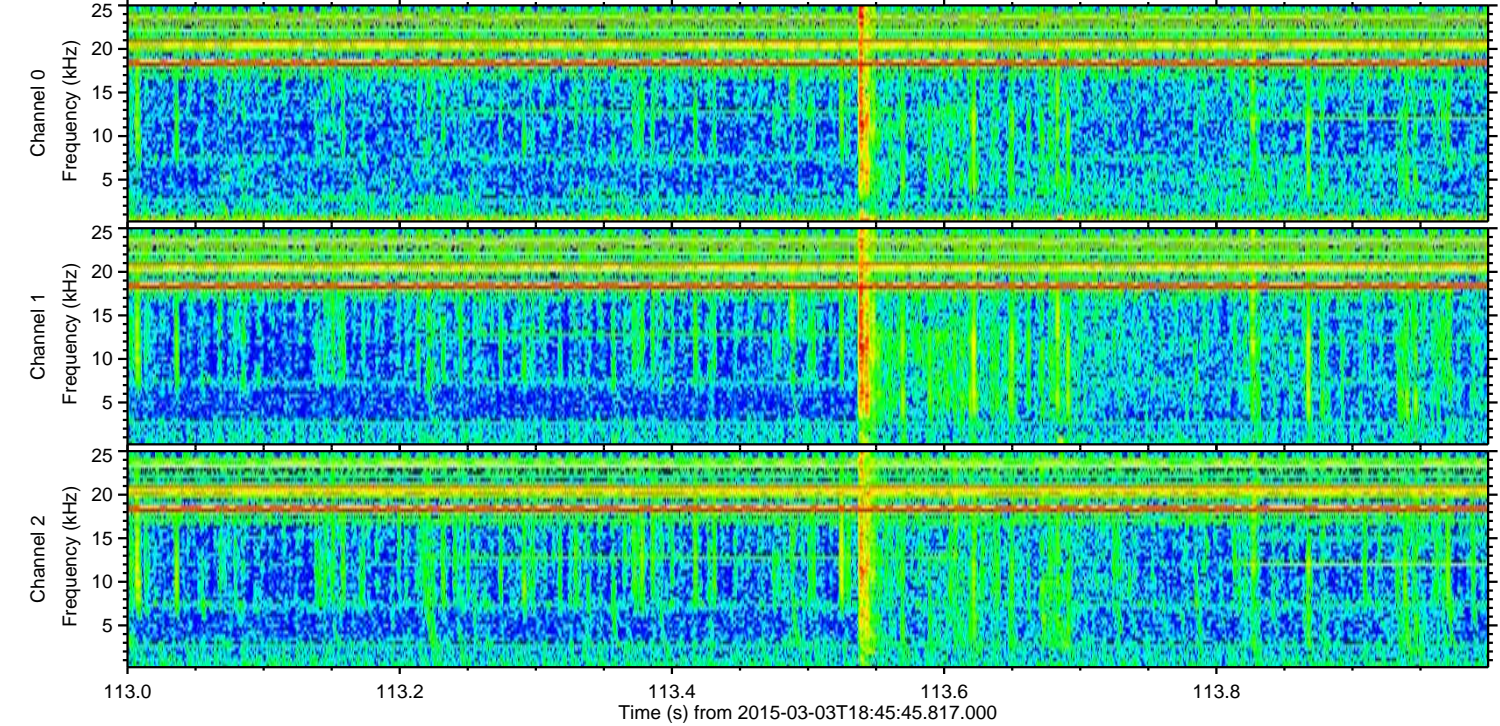
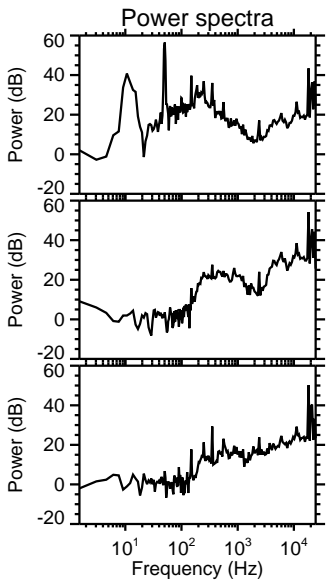
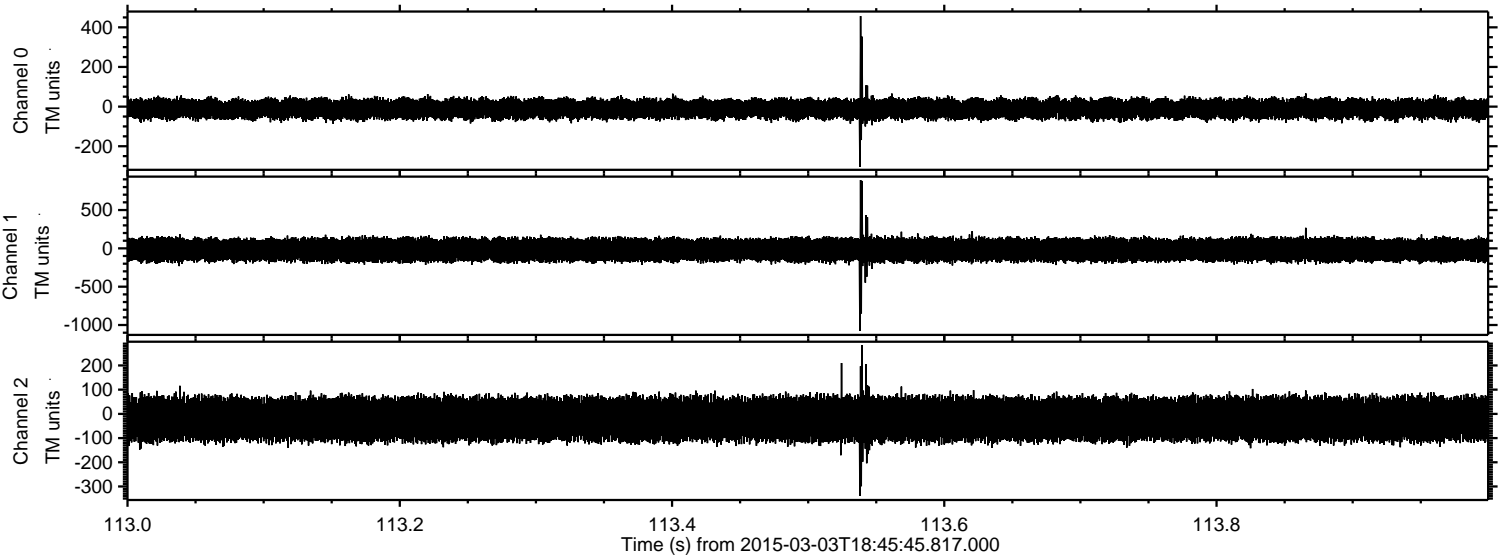

Processed Sat Mar 7 09:47:41 2015 by ELM ver.2012-10-06 from 001__elm20150303_184544__dat00.bin

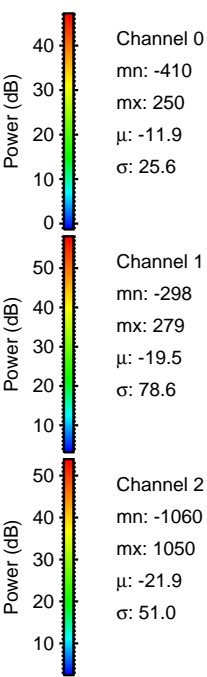
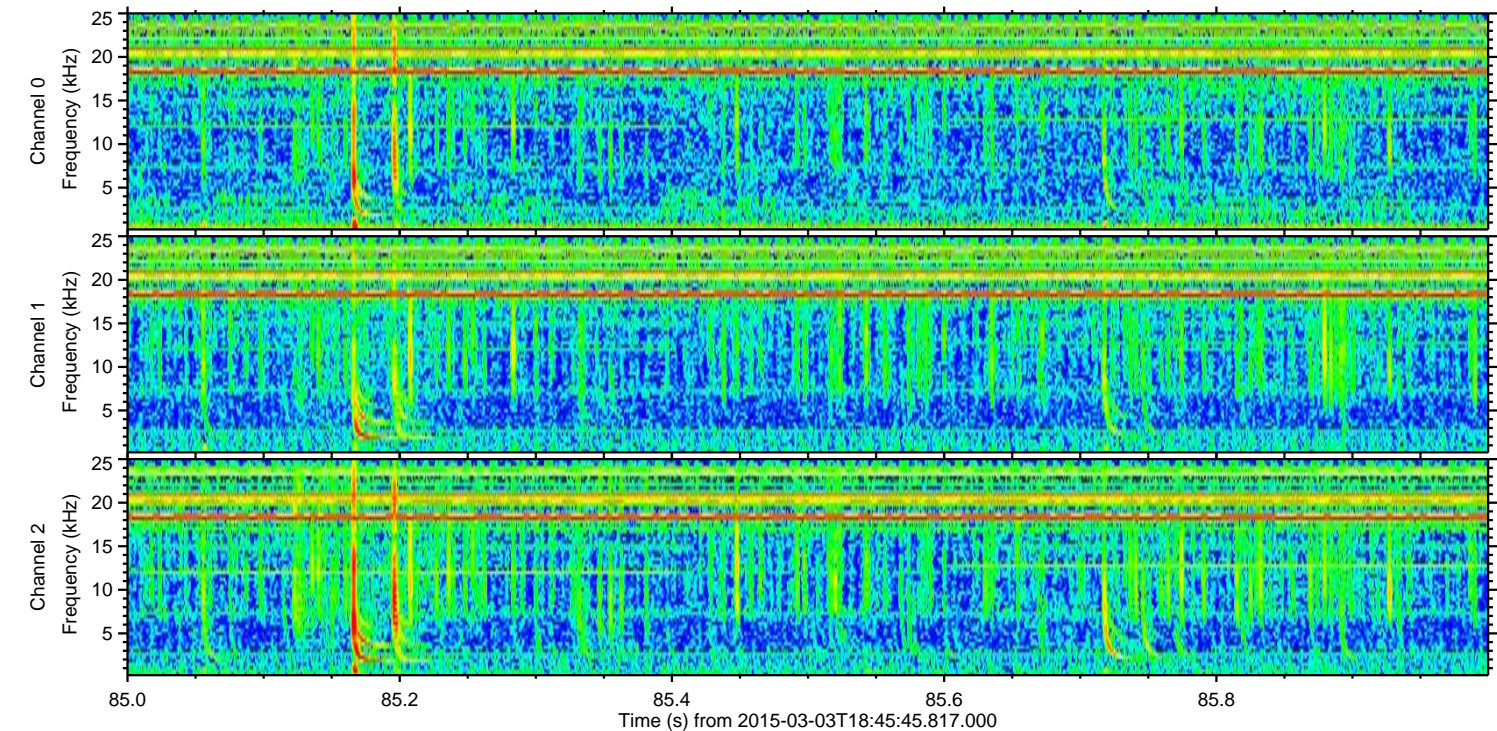
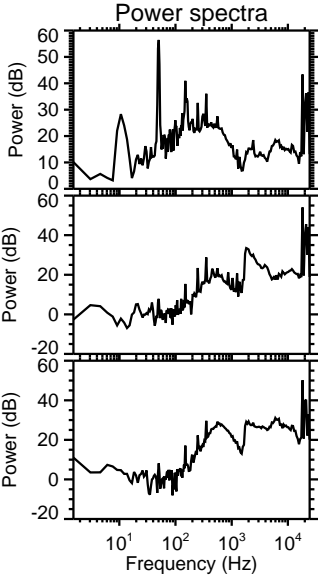
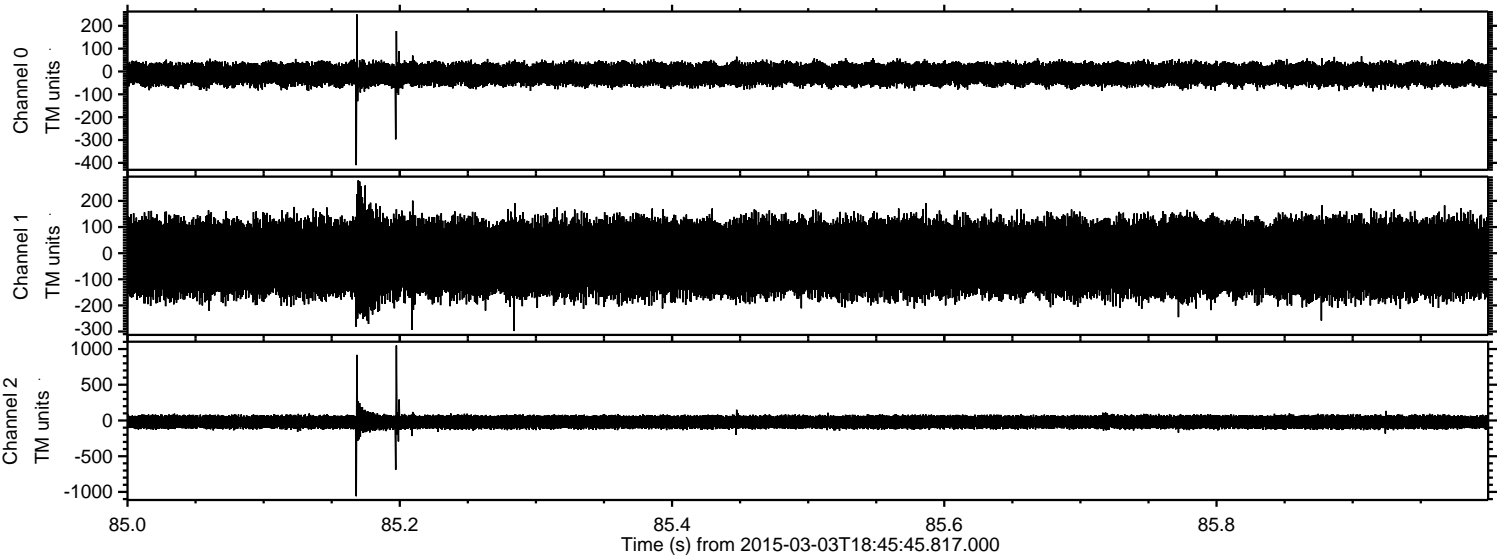

Channel 0
mn: -410
mx: 250
 μ : -11.9
 σ : 25.6

Channel 1
mn: -298
mx: 279
 μ : -19.5
 σ : 78.6

Channel 2
mn: -1060
mx: 1050
 μ : -21.9
 σ : 51.0

Processed Sat Mar 7 09:47:42 2015 by ELM ver.2012-10-06 from 001__elm20150303_184544__dat00.bin

