

ELMAVAN 3D WAVEFORMS (Measured data sampled at 50 kHz) 49734 packets of 144 samples from 2015-03-03T18:20:45.013.999.

Processed Sat Mar 7 09:39:53 2015 by ELM ver.2012-10-06 from 001__elm20150303_182044__dat00.bin

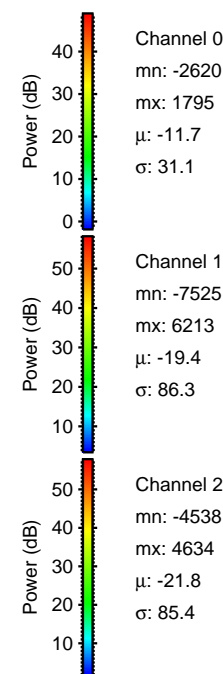

Processed Sat Mar 7 09:40:05 2015 by ELM ver.2012-10-06 from 001__elm20150303_182044__dat00.bin

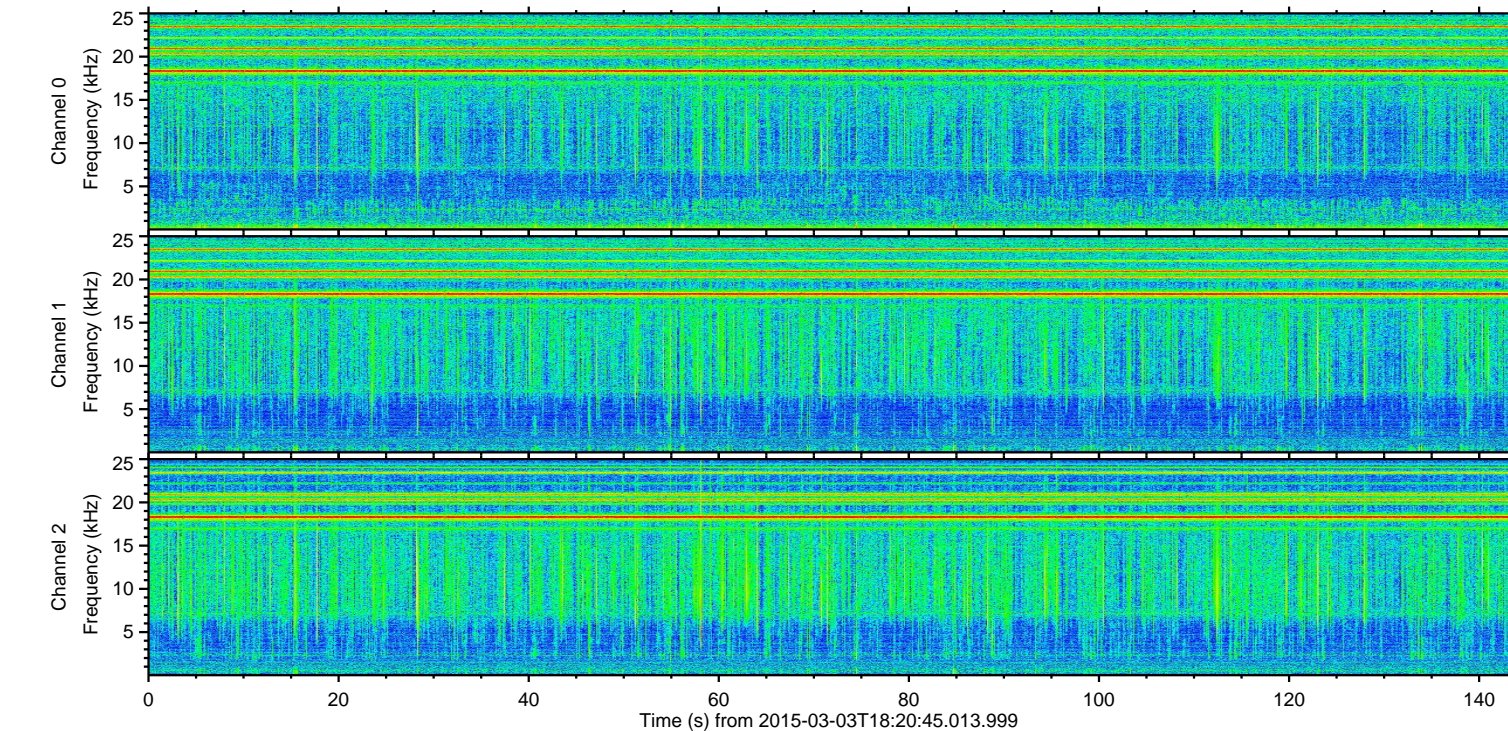
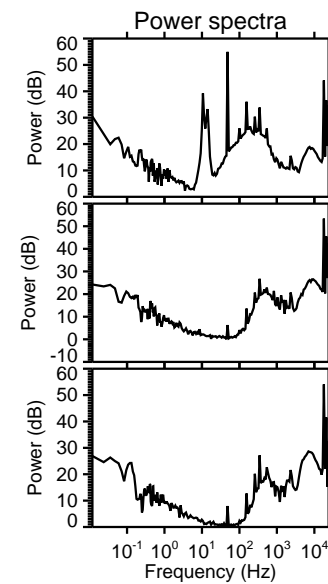
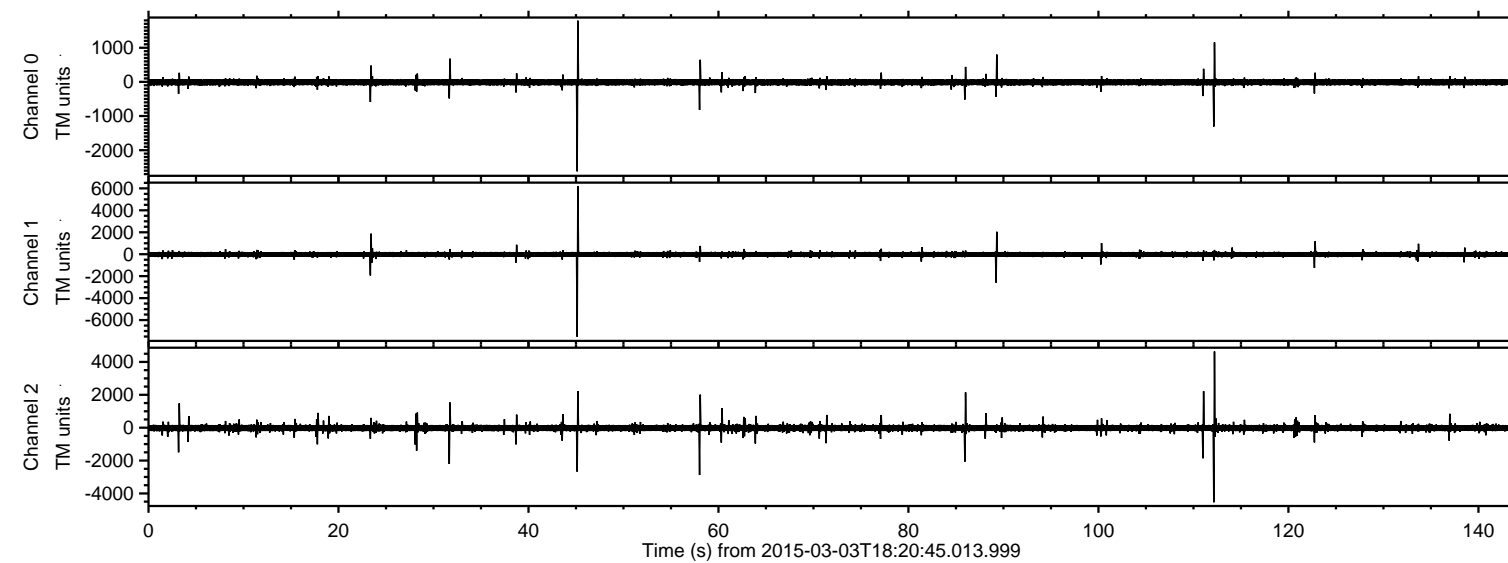
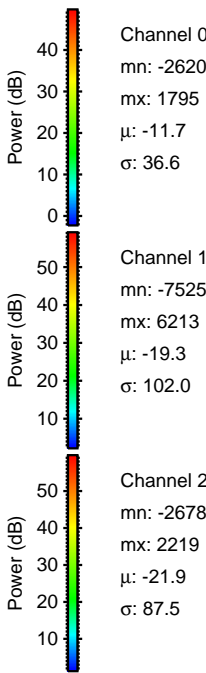
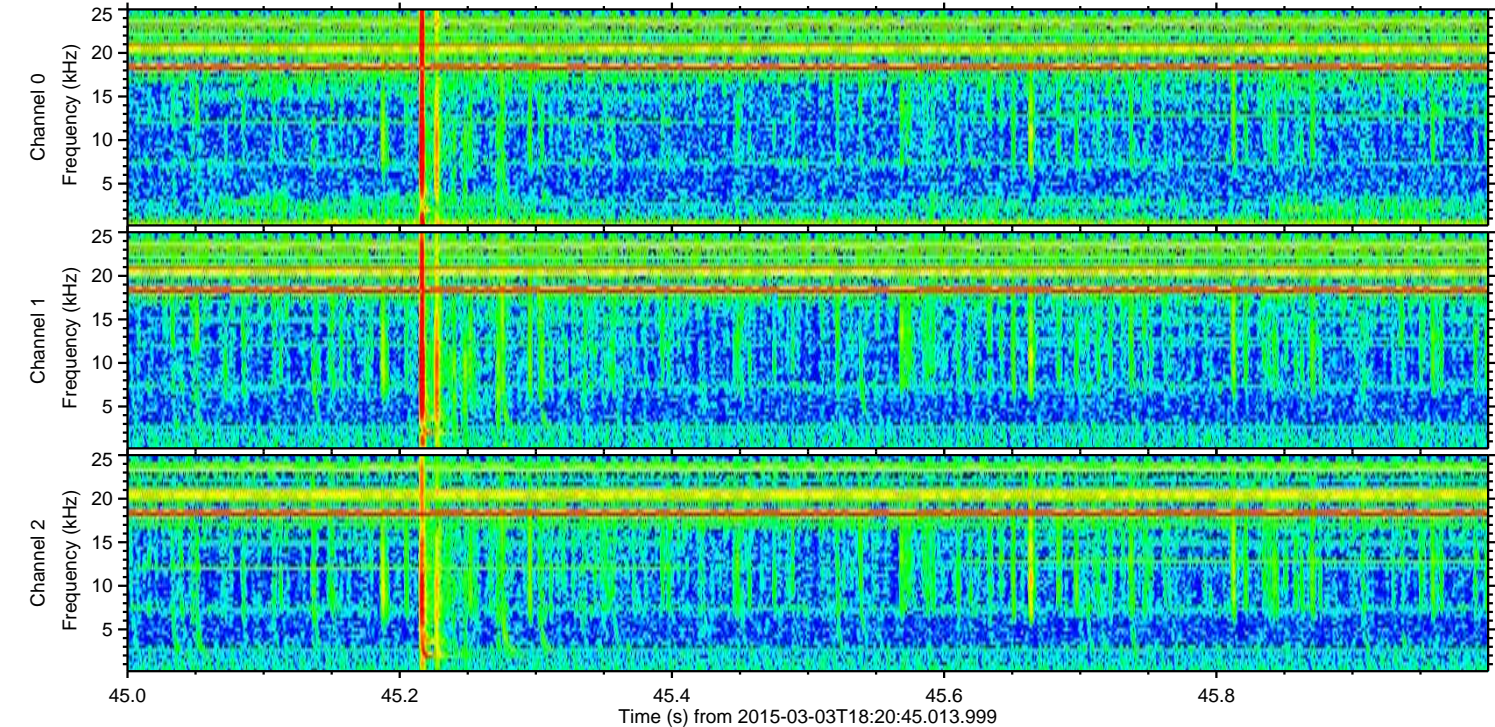
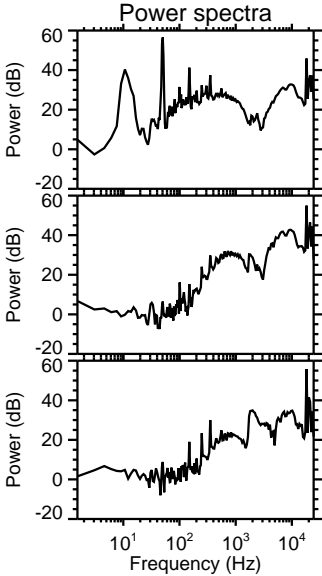
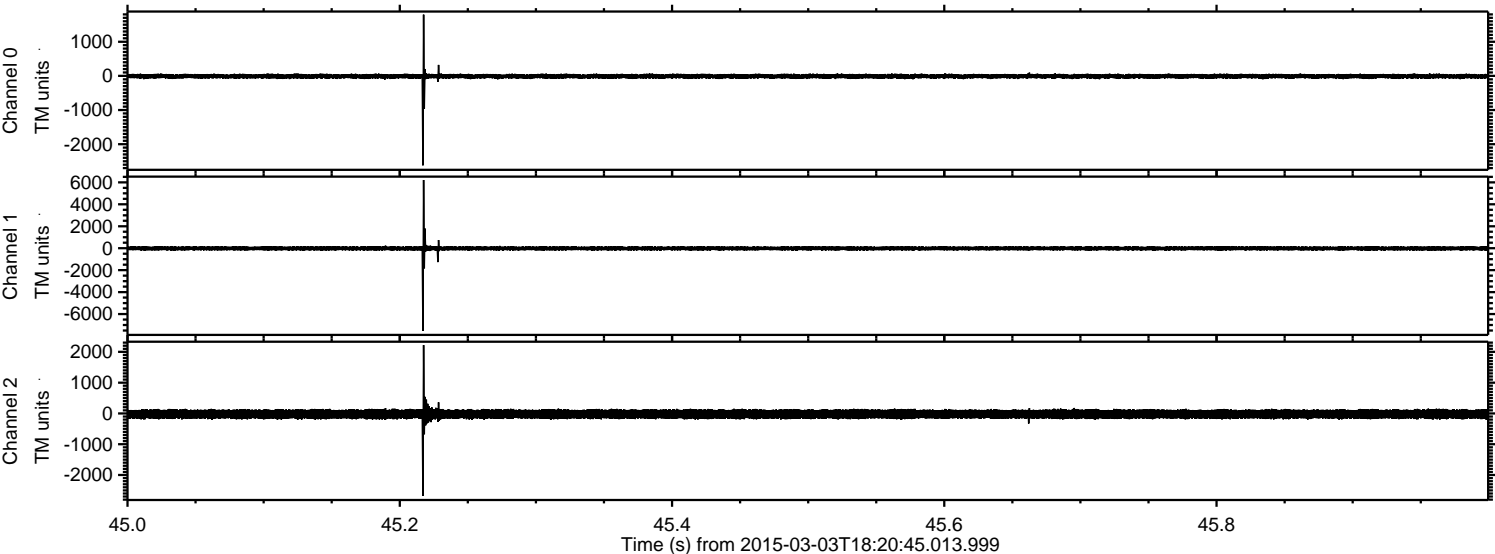

ELMAVAN 3D WAVEFORMS (Measured data sampled at 50 kHz) 49734 packets of 144 samples from 2015-03-03T18:20:45.013.999. Part 113/144

Processed Sat Mar 7 09:40:06 2015 by ELM ver.2012-10-06 from 001__elm20150303_182044__dat00.bin

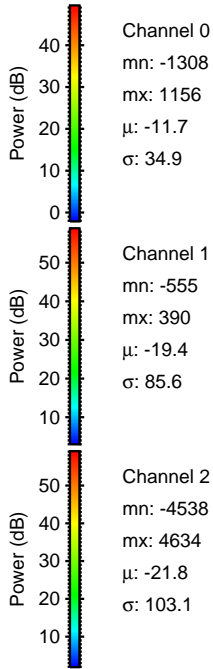
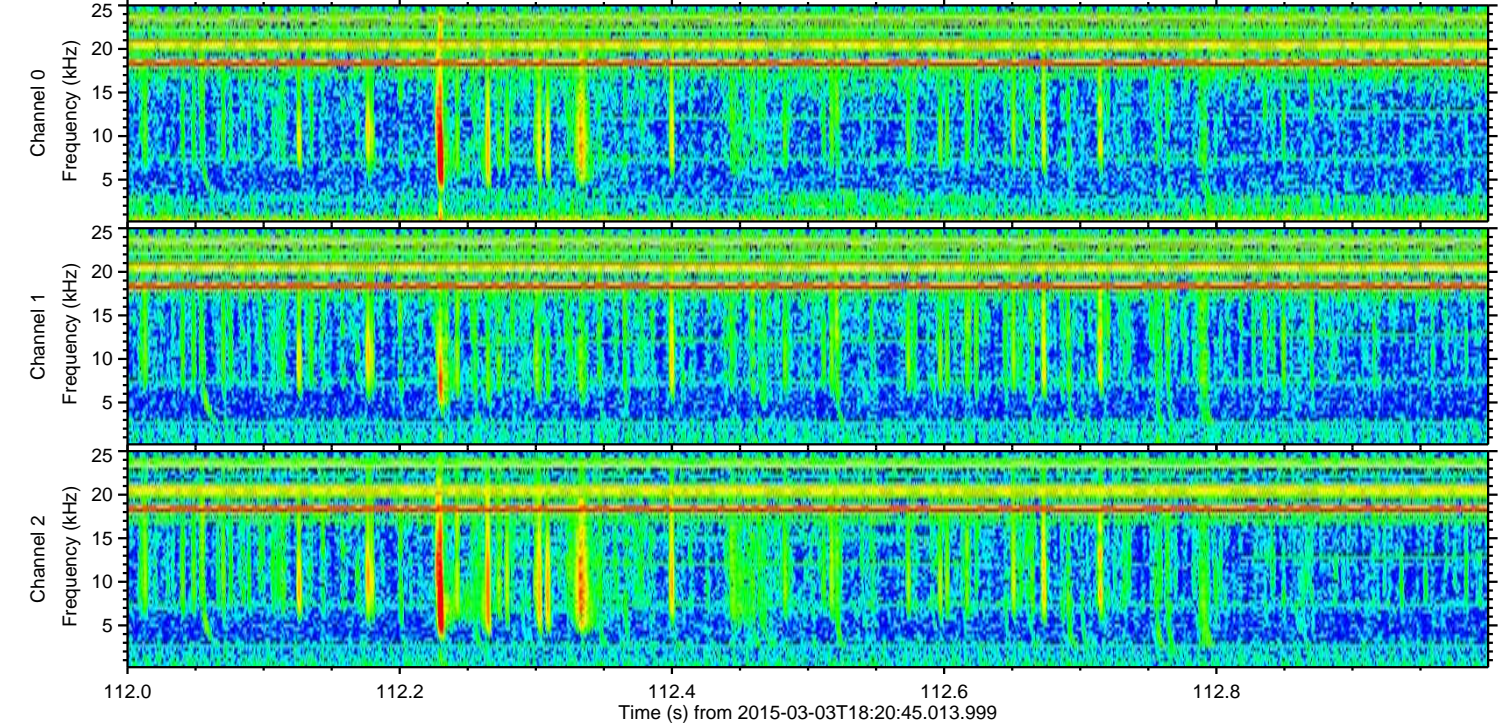
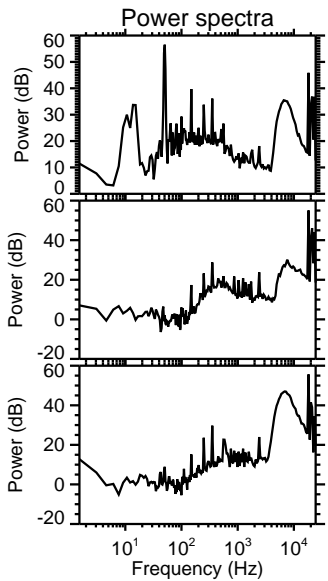
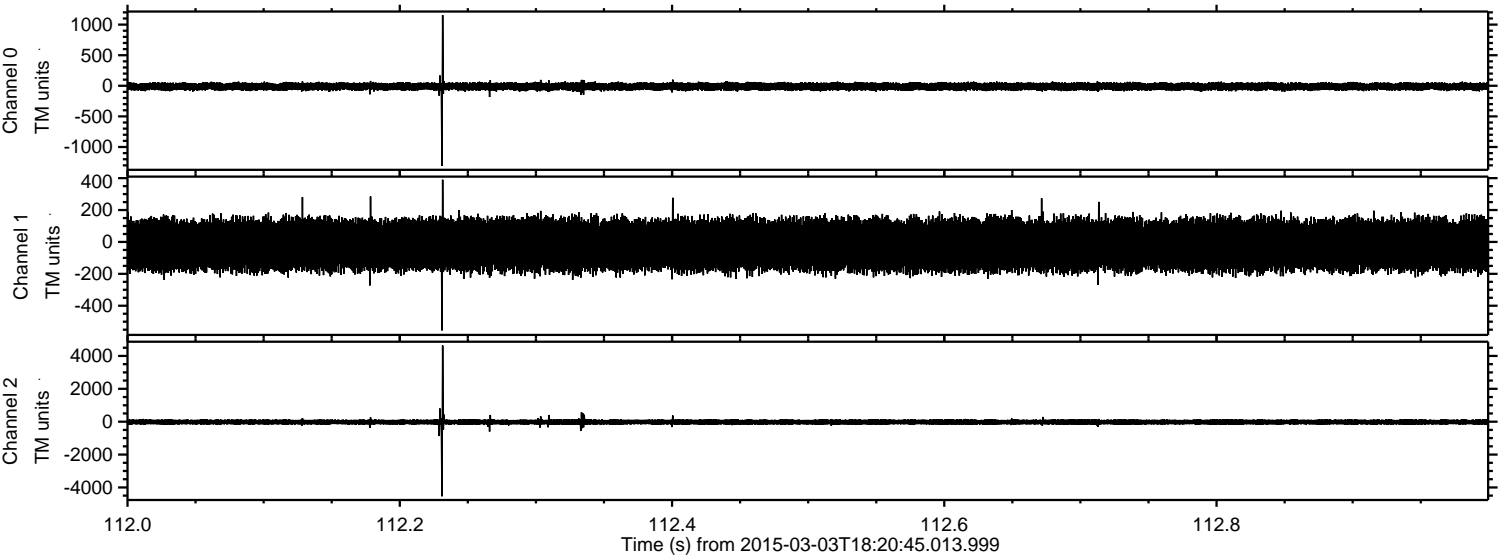

Processed Sat Mar 7 09:40:06 2015 by ELM ver.2012-10-06 from 001__elm20150303_182044__dat00.bin

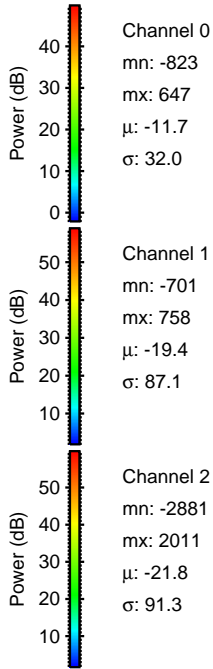
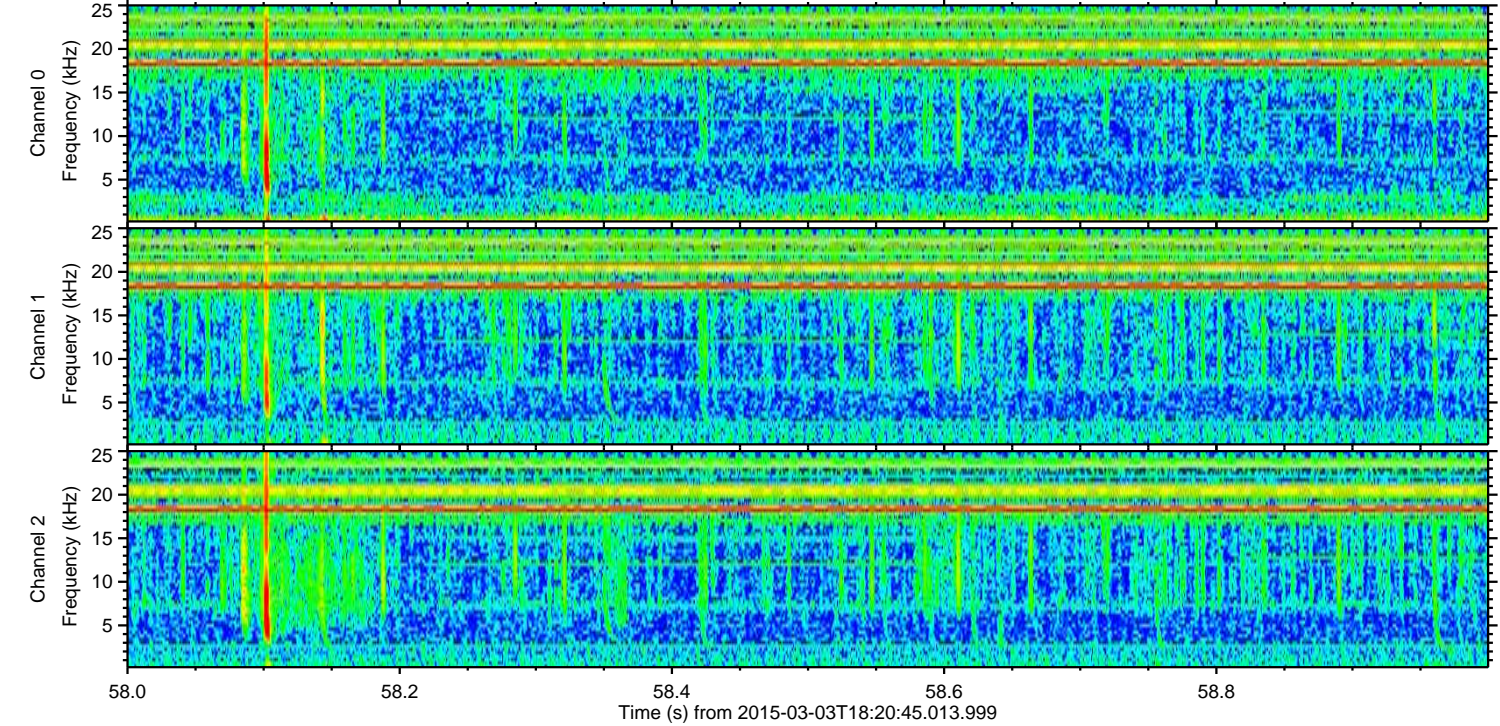
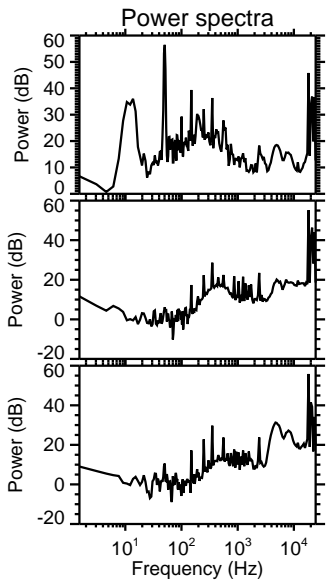
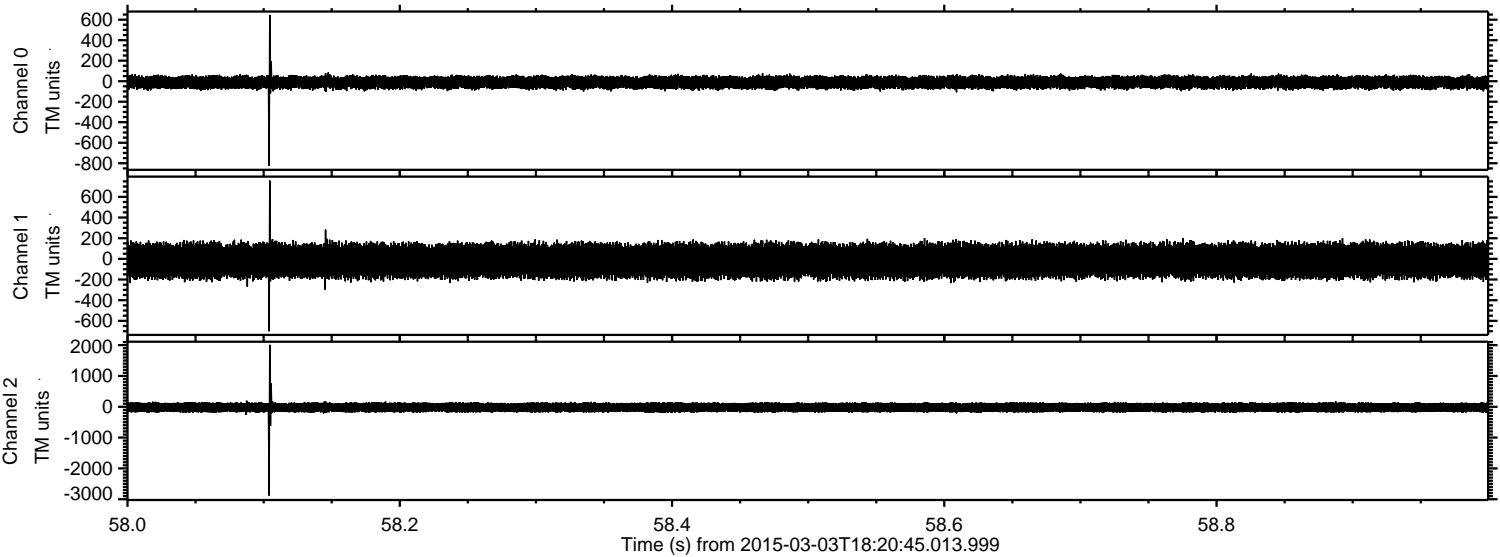

Processed Sat Mar 7 09:40:07 2015 by ELM ver.2012-10-06 from 001__elm20150303_182044__dat00.bin

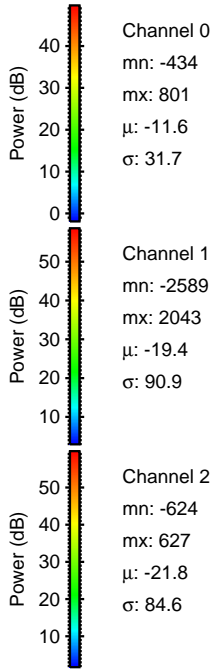
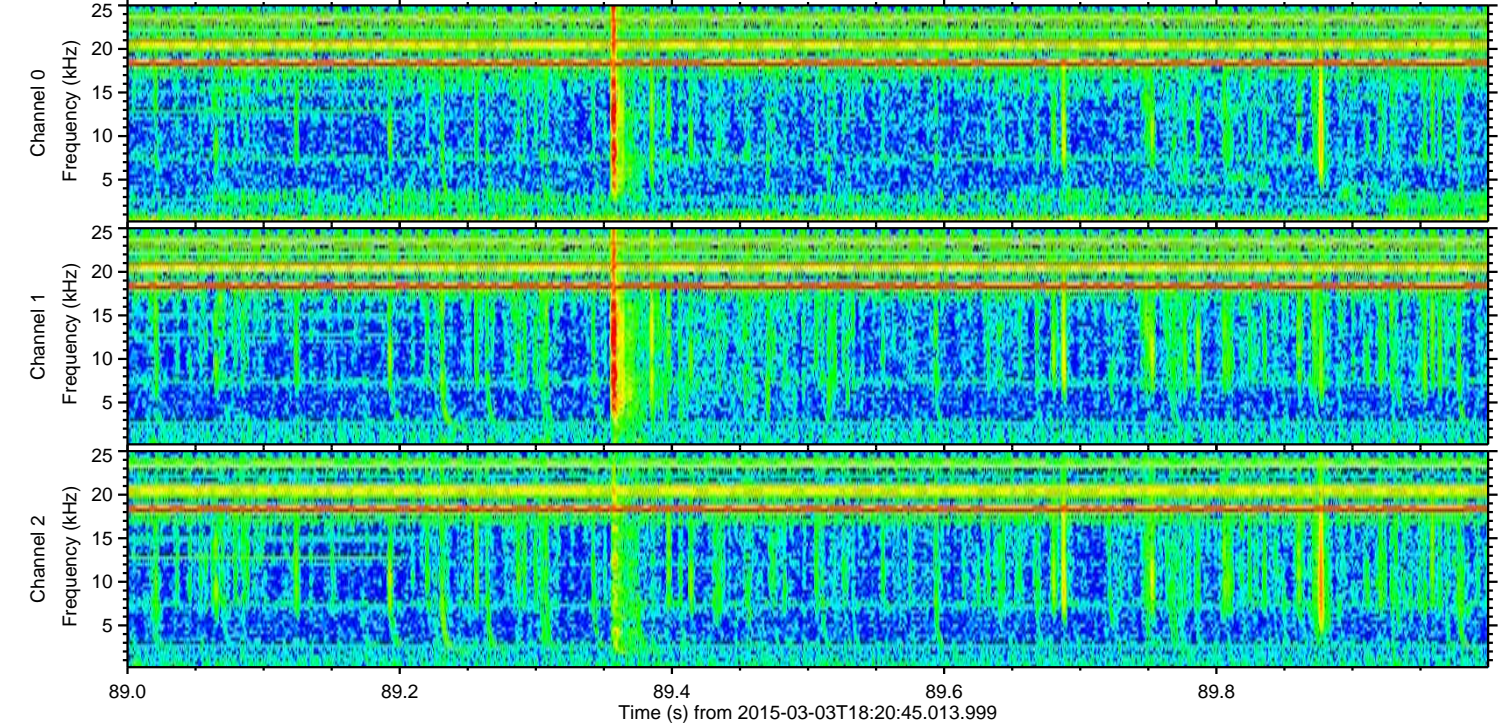
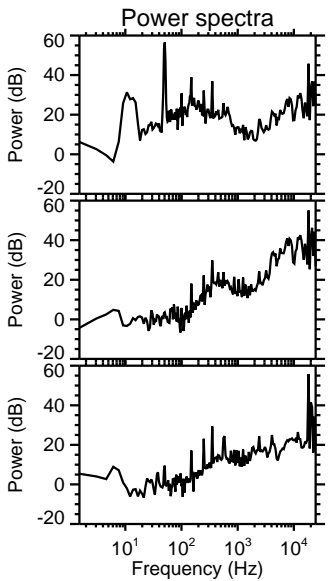
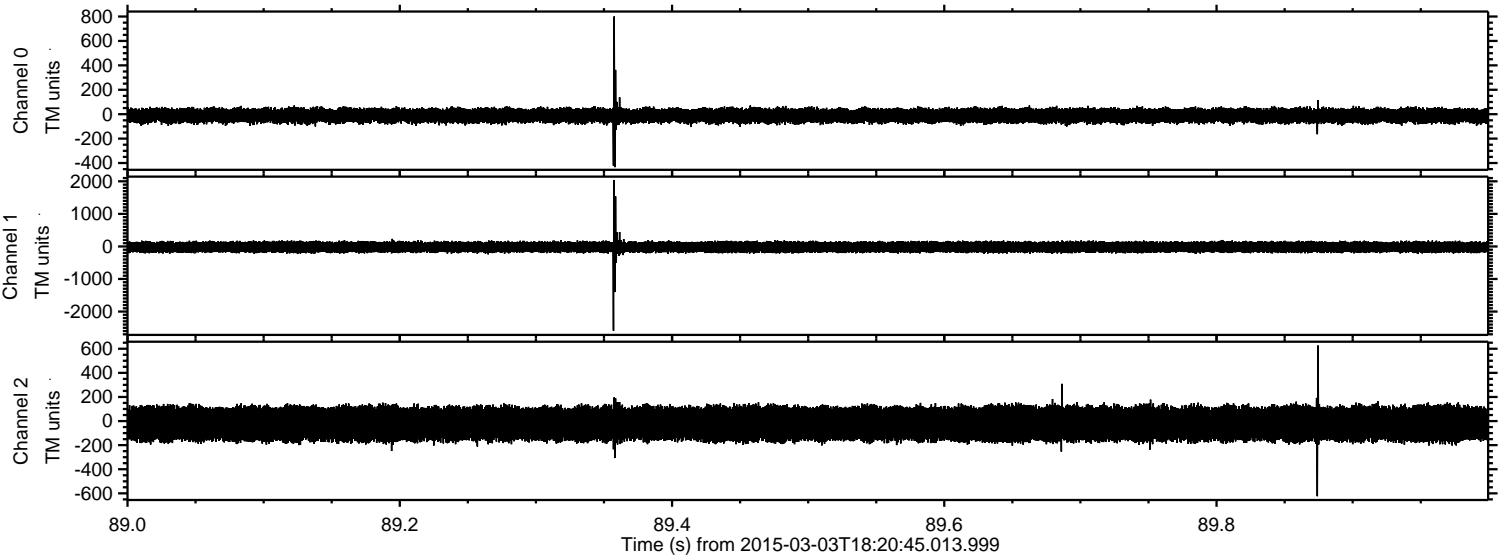

Processed Sat Mar 7 09:40:08 2015 by ELM ver.2012-10-06 from 001__elm20150303_182044__dat00.bin

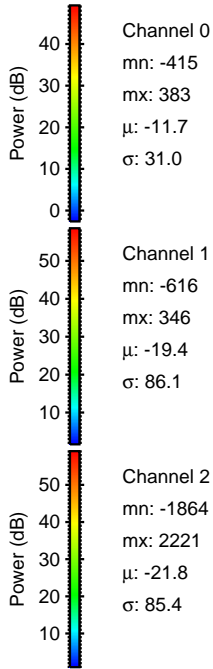
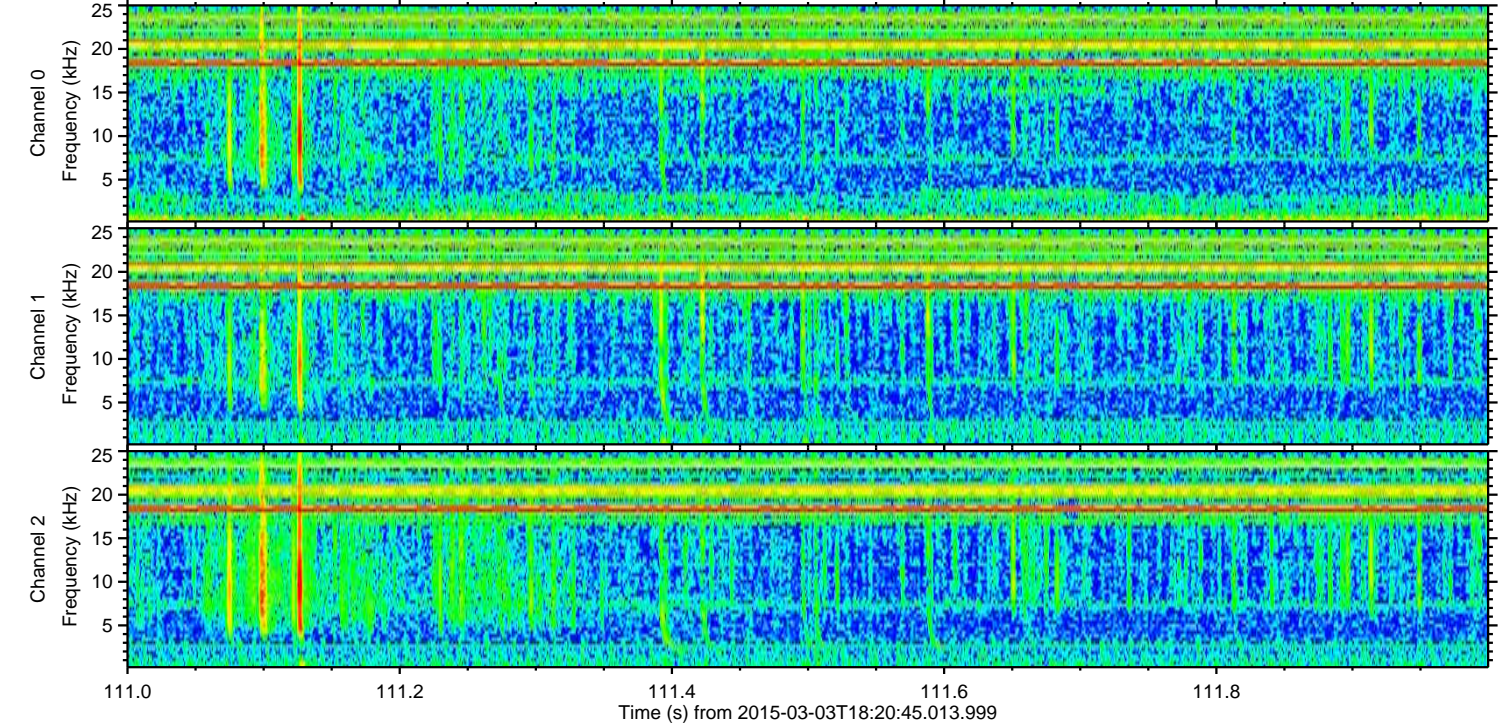
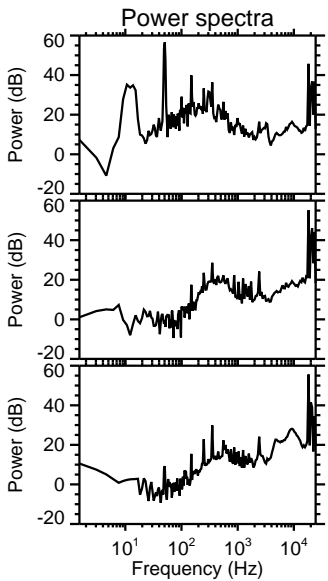
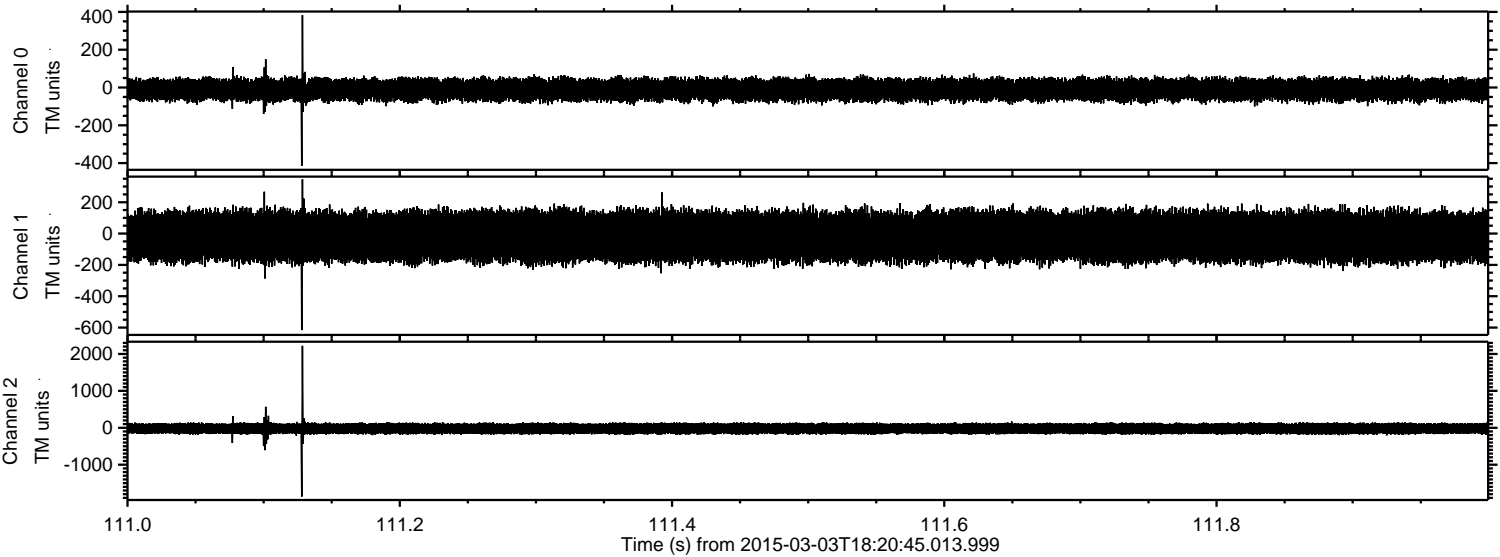

Processed Sat Mar 7 09:40:09 2015 by ELM ver.2012-10-06 from 001__elm20150303_182044__dat00.bin

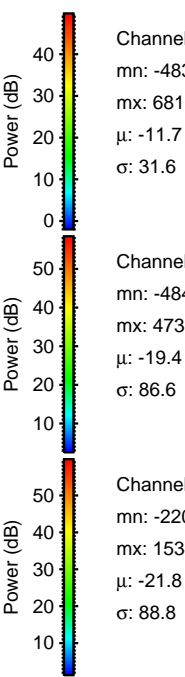
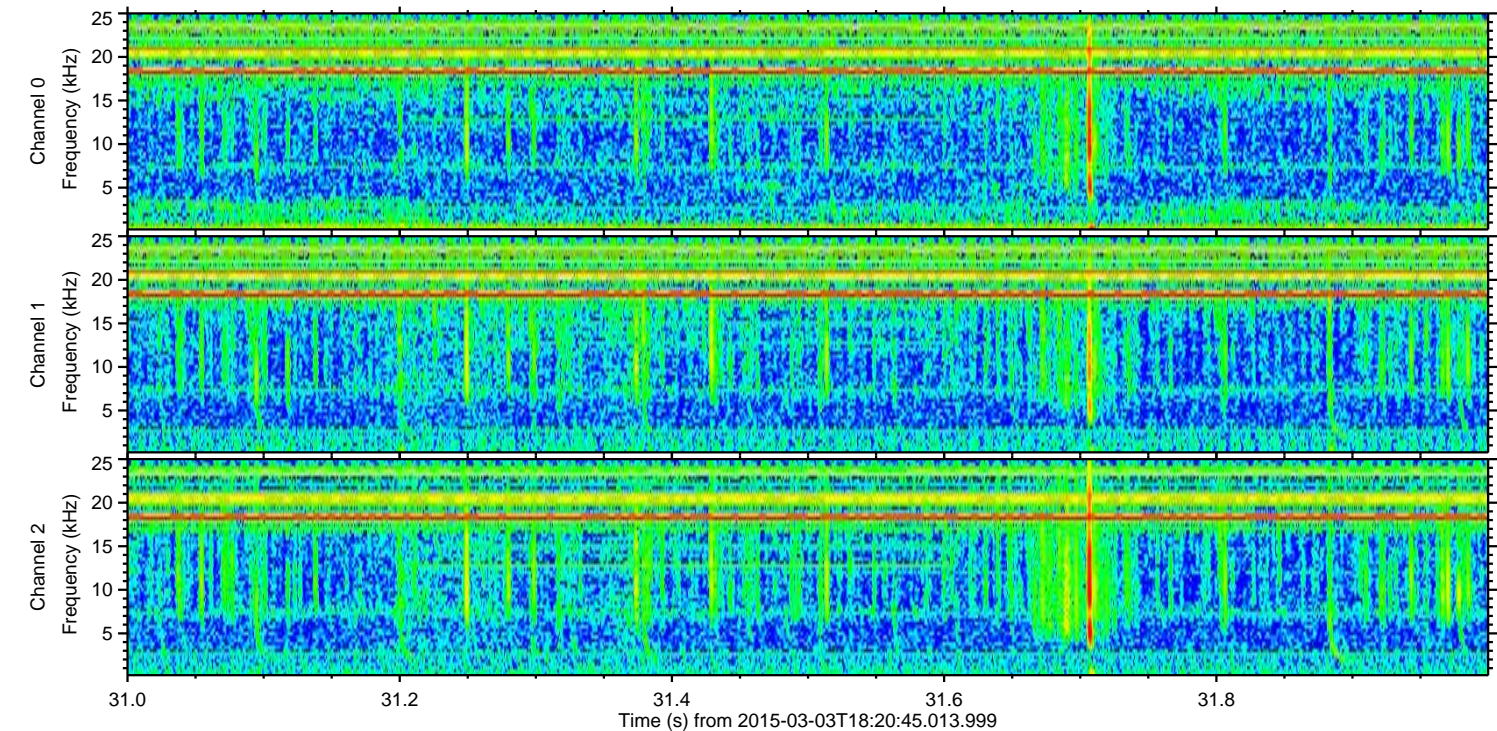
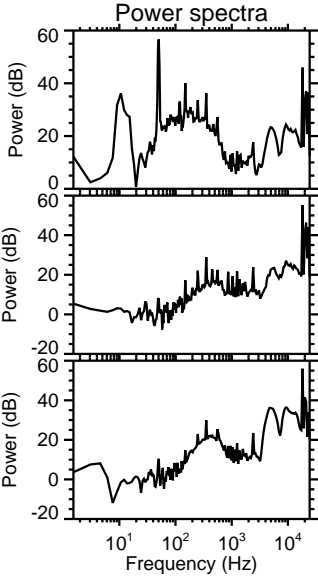
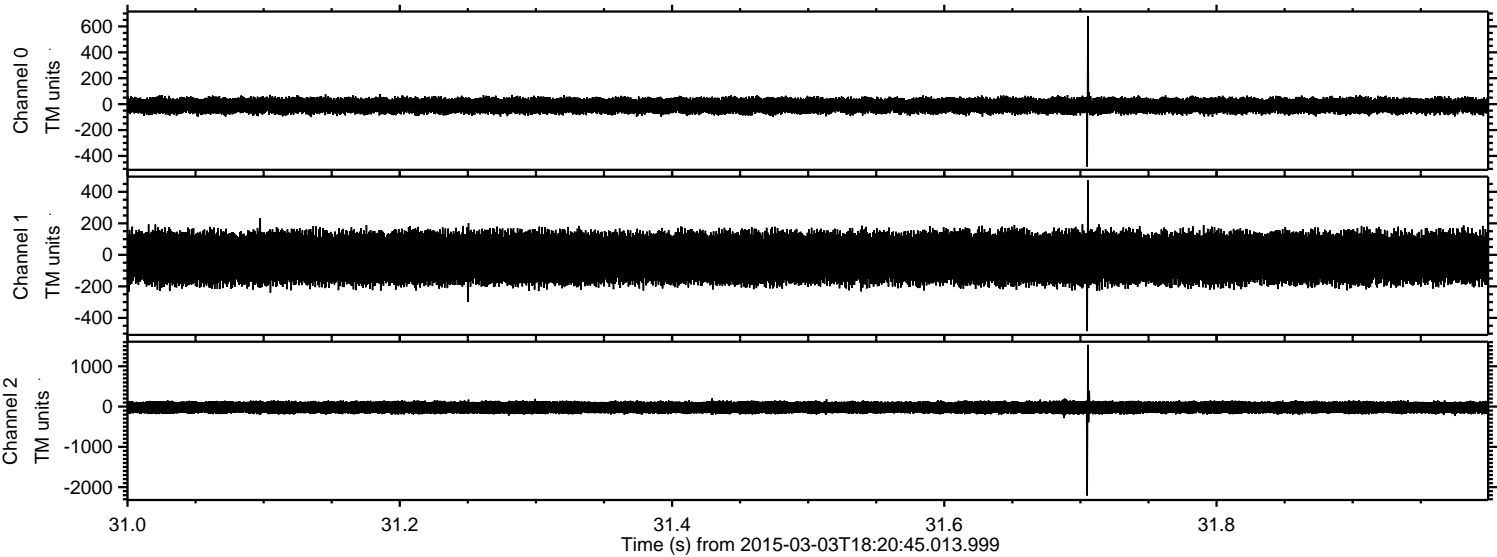

Processed Sat Mar 7 09:40:10 2015 by ELM ver.2012-10-06 from 001__elm20150303_182044__dat00.bin

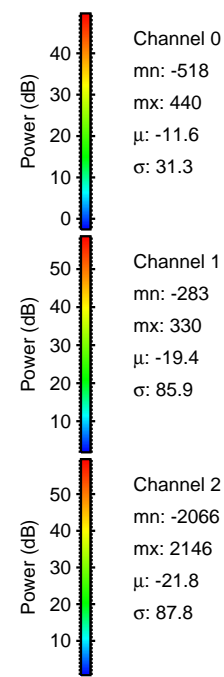
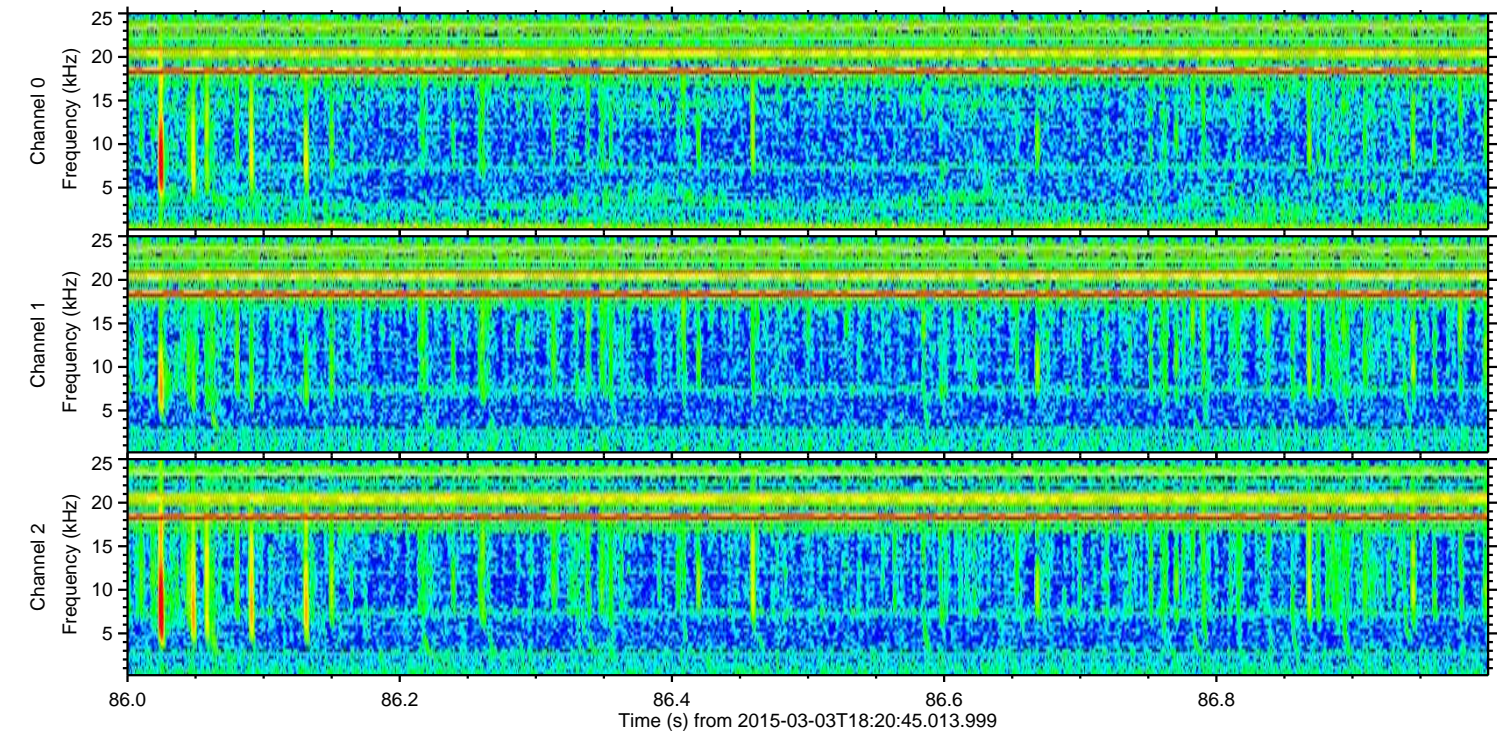
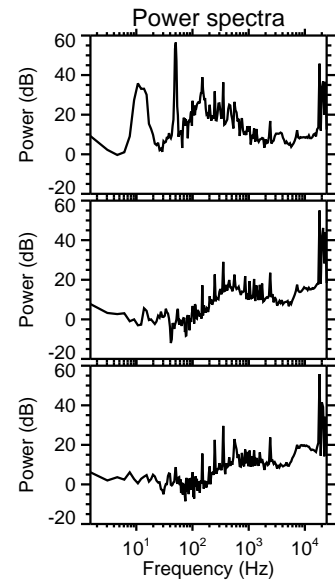
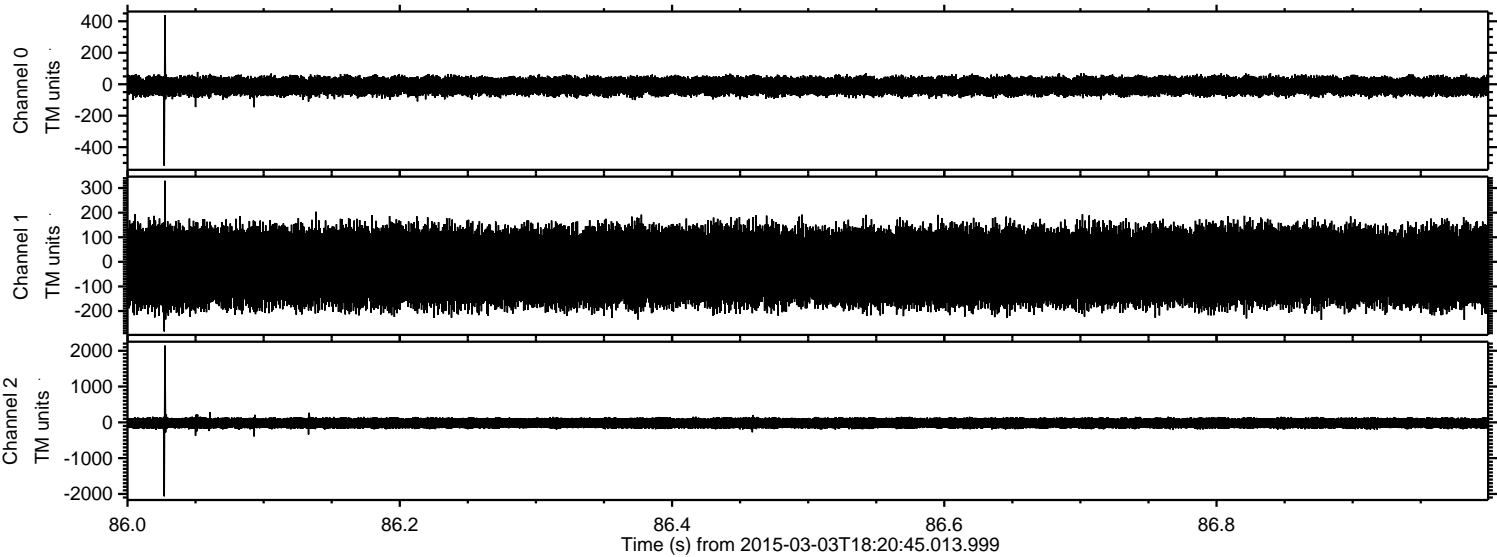

ELMAVAN 3D WAVEFORMS (Measured data sampled at 50 kHz) 49734 packets of 144 samples from 2015-03-03T18:20:45.013.999. Part 24/144

Processed Sat Mar 7 09:40:11 2015 by ELM ver.2012-10-06 from 001__elm20150303_182044__dat00.bin

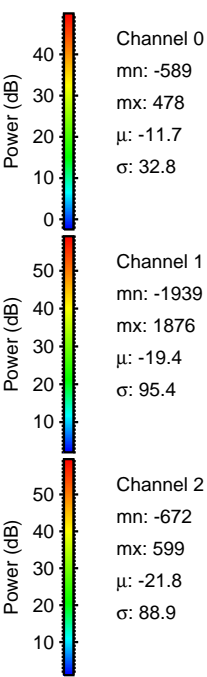
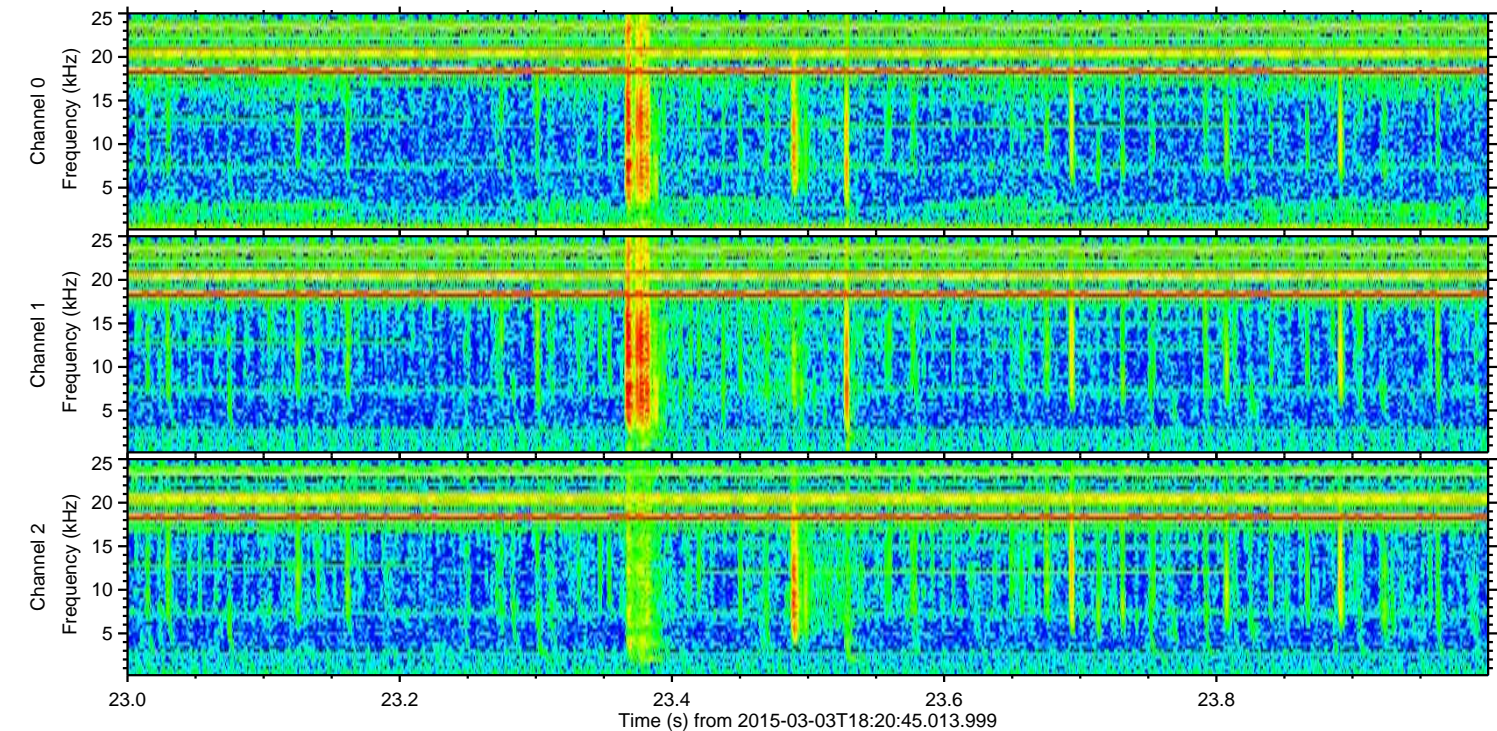
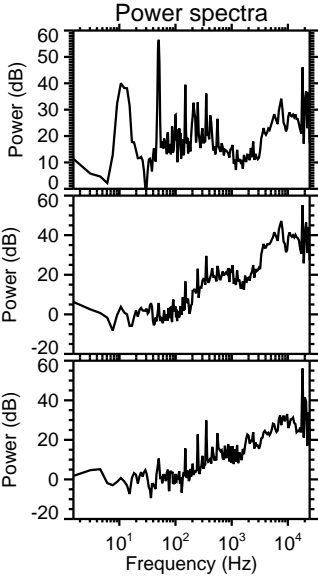
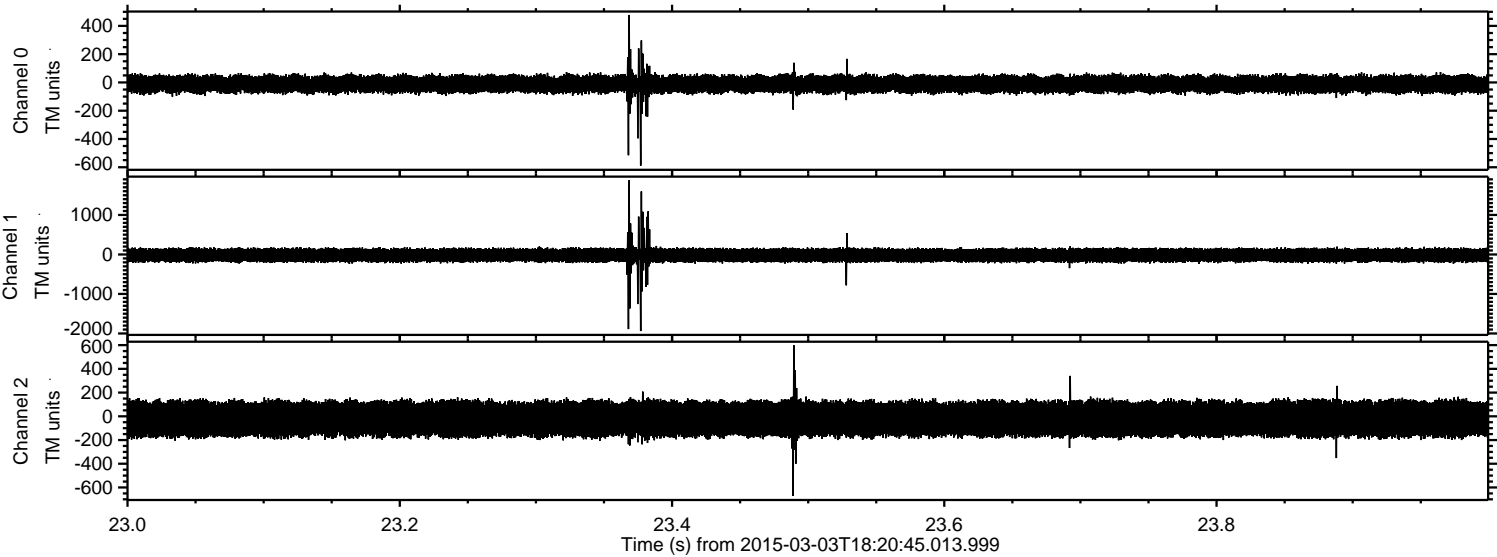

ELMAVAN 3D WAVEFORMS (Measured data sampled at 50 kHz) 49734 packets of 144 samples from 2015-03-03T18:20:45.013.999. Part 4/144

Processed Sat Mar 7 09:40:12 2015 by ELM ver.2012-10-06 from 001__elm20150303_182044__dat00.bin

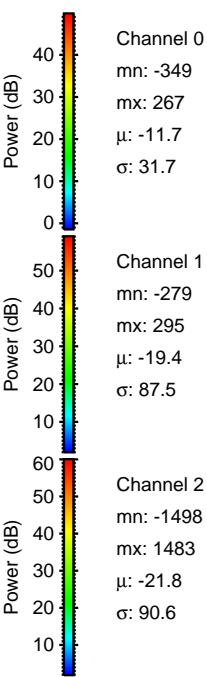
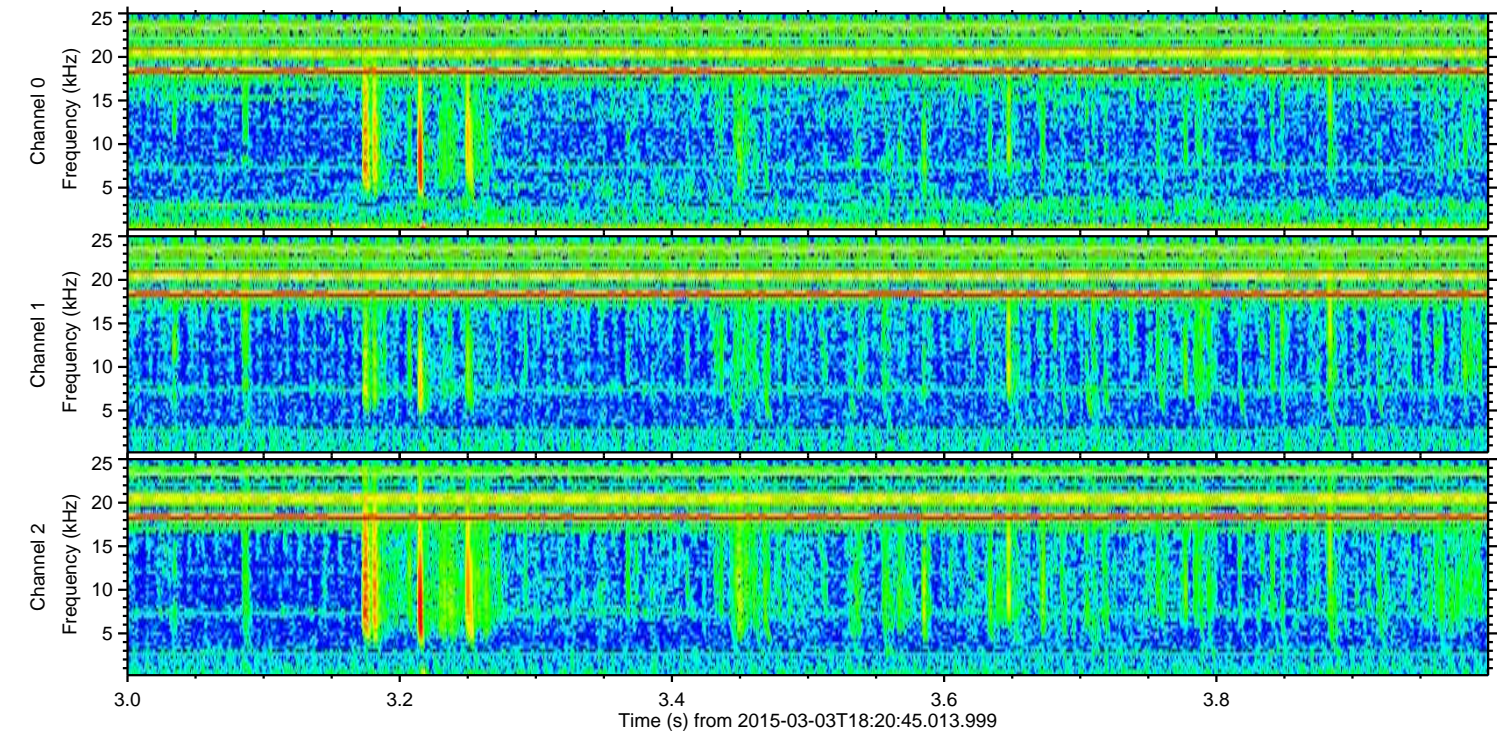
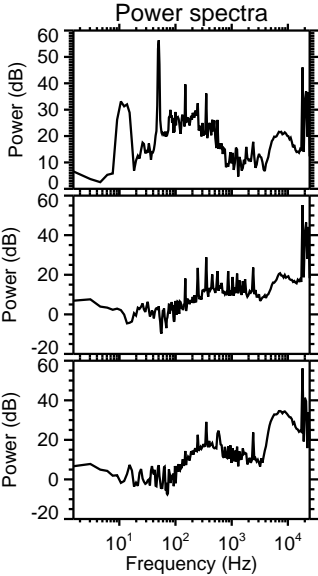
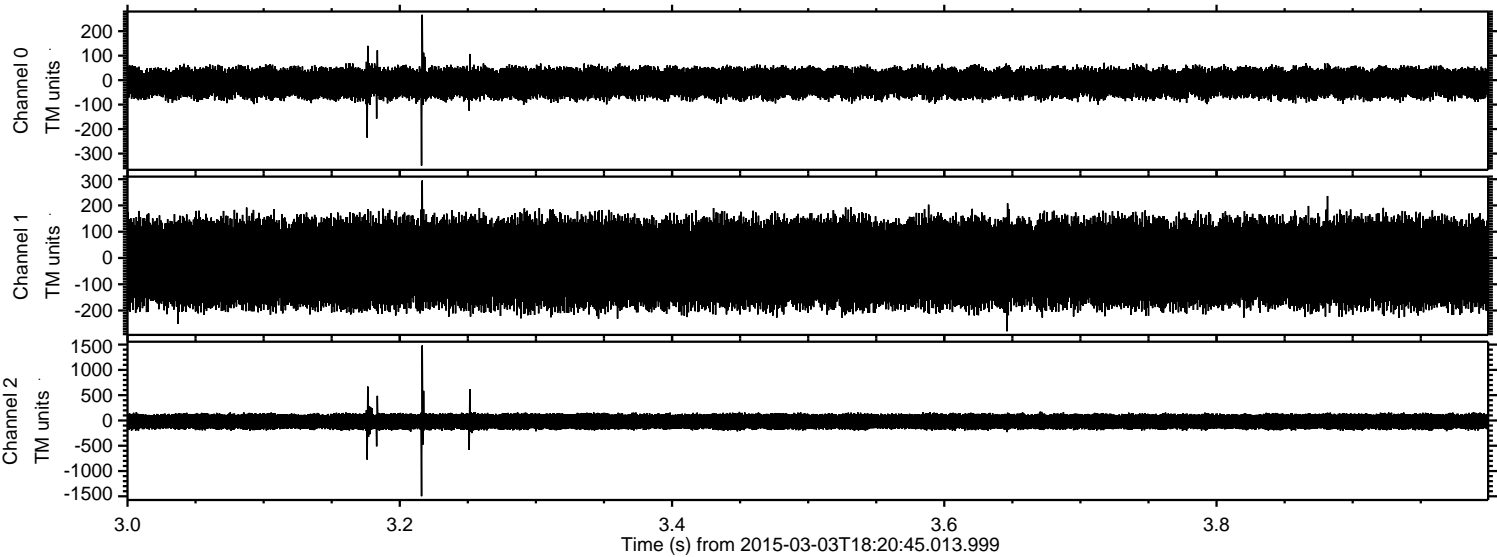

Channel 0
mn: -349
mx: 267
 μ : -11.7
 σ : 31.7

Channel 1
mn: -279
mx: 295
 μ : -19.4
 σ : 87.5

Channel 2
mn: -1498
mx: 1483
 μ : -21.8
 σ : 90.6

Processed Sat Mar 7 09:40:13 2015 by ELM ver.2012-10-06 from 001__elm20150303_182044__dat00.bin

