

# ELMAVAN 3D WAVEFORMS (Measured data sampled at 50 kHz) 49803 packets of 144 samples from 2015-03-03T17:50:44.051.000.

Processed Sat Mar 7 09:25:02 2015 by ELM ver.2012-10-06 from 001\_\_elm20150303\_175043\_\_dat00.bin

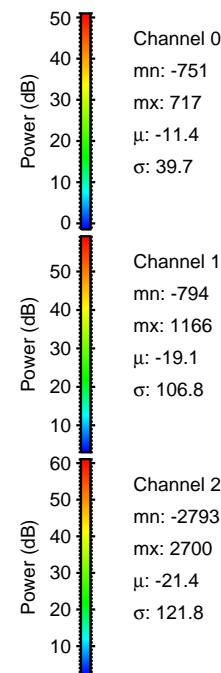

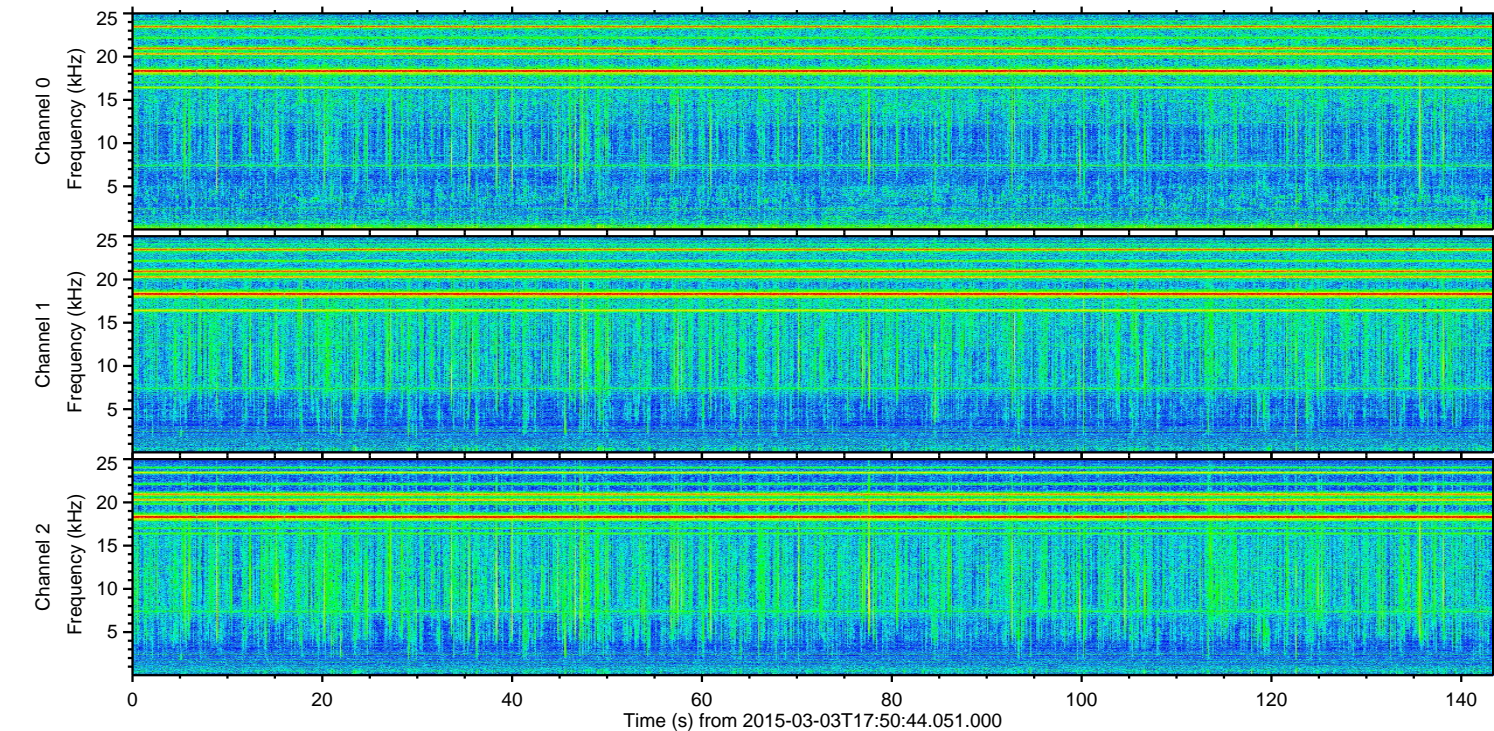
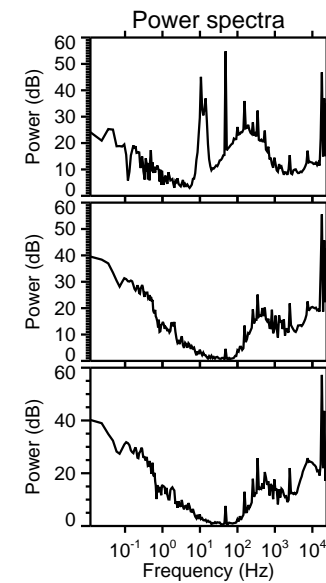
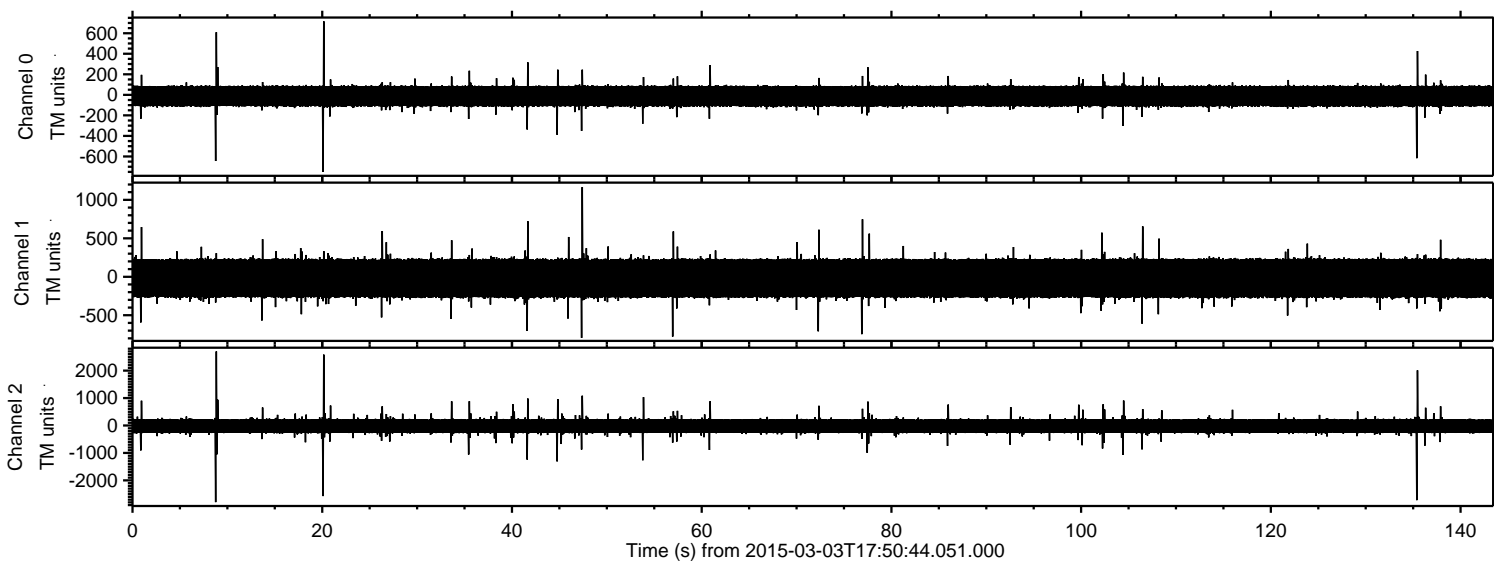

Processed Sat Mar 7 09:25:14 2015 by ELM ver.2012-10-06 from 001\_\_elm20150303\_175043\_\_dat00.bin

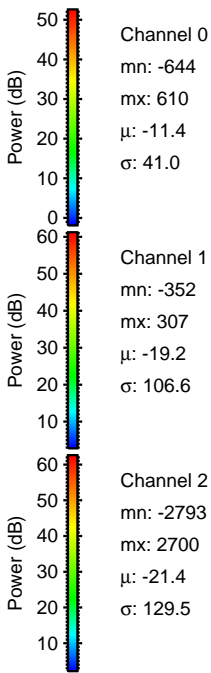
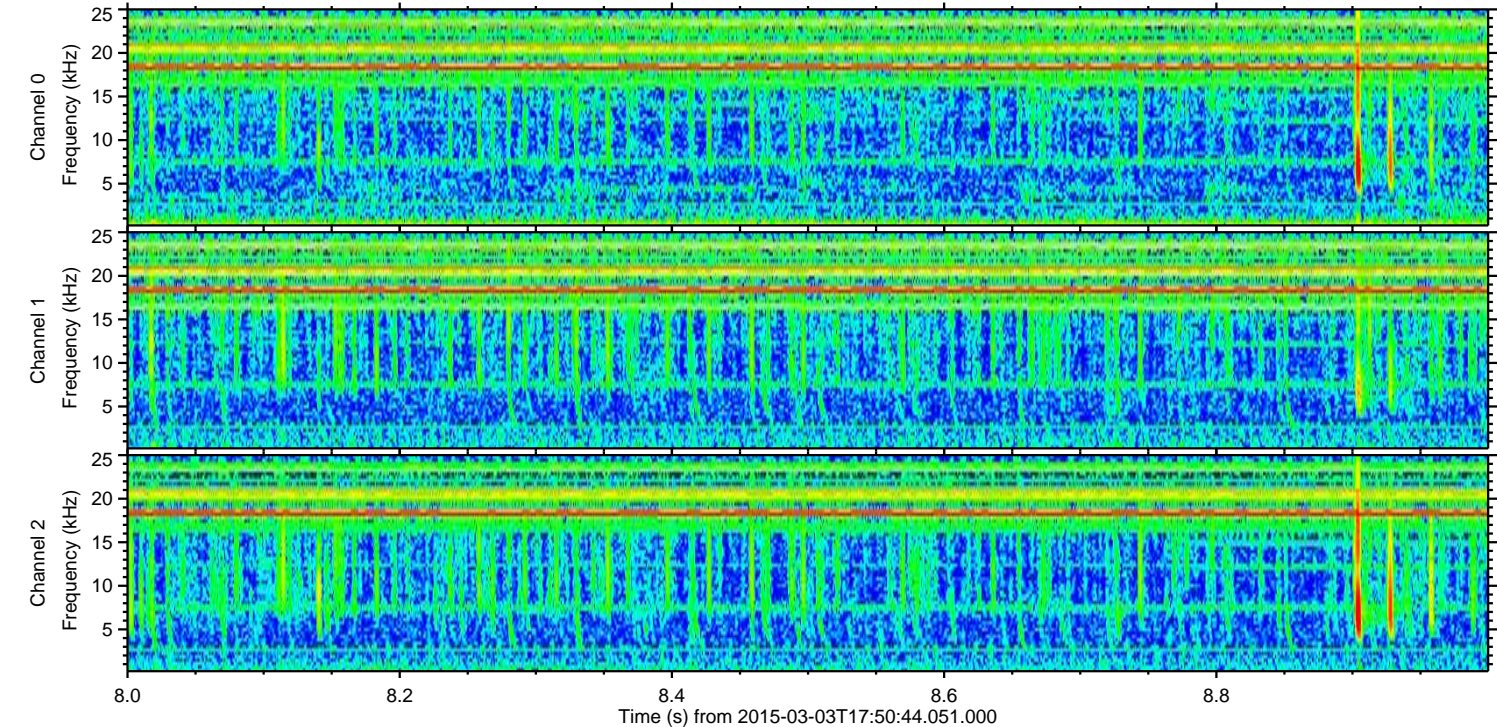
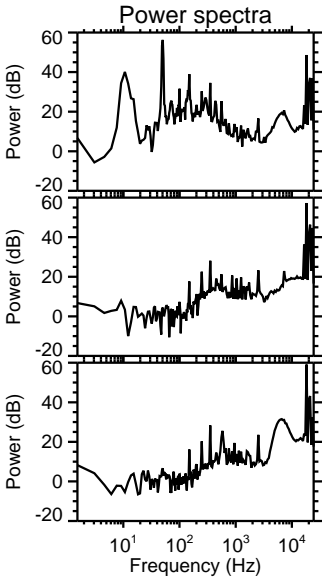
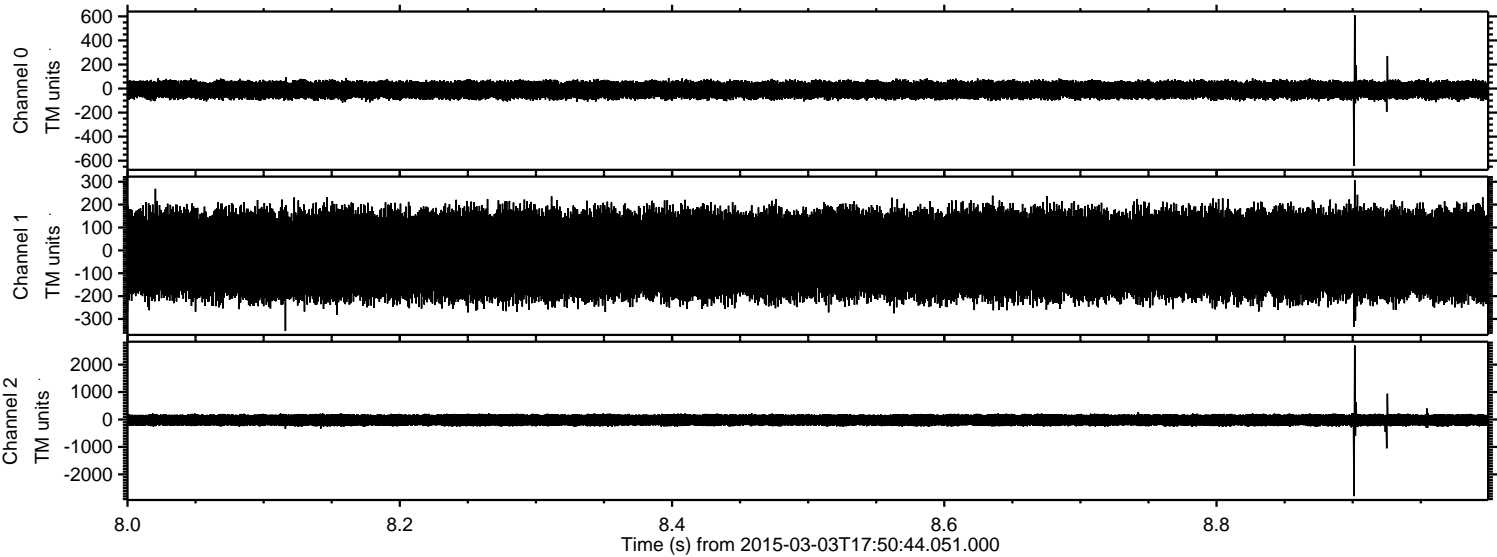



ELMAVAN 3D WAVEFORMS (Measured data sampled at 50 kHz) 49803 packets of 144 samples from 2015-03-03T17:50:44.051.000. Part 136/144

Processed Sat Mar 7 09:25:14 2015 by ELM ver.2012-10-06 from 001\_\_elm20150303\_175043\_\_dat00.bin

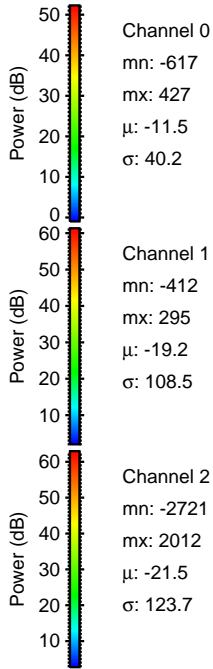
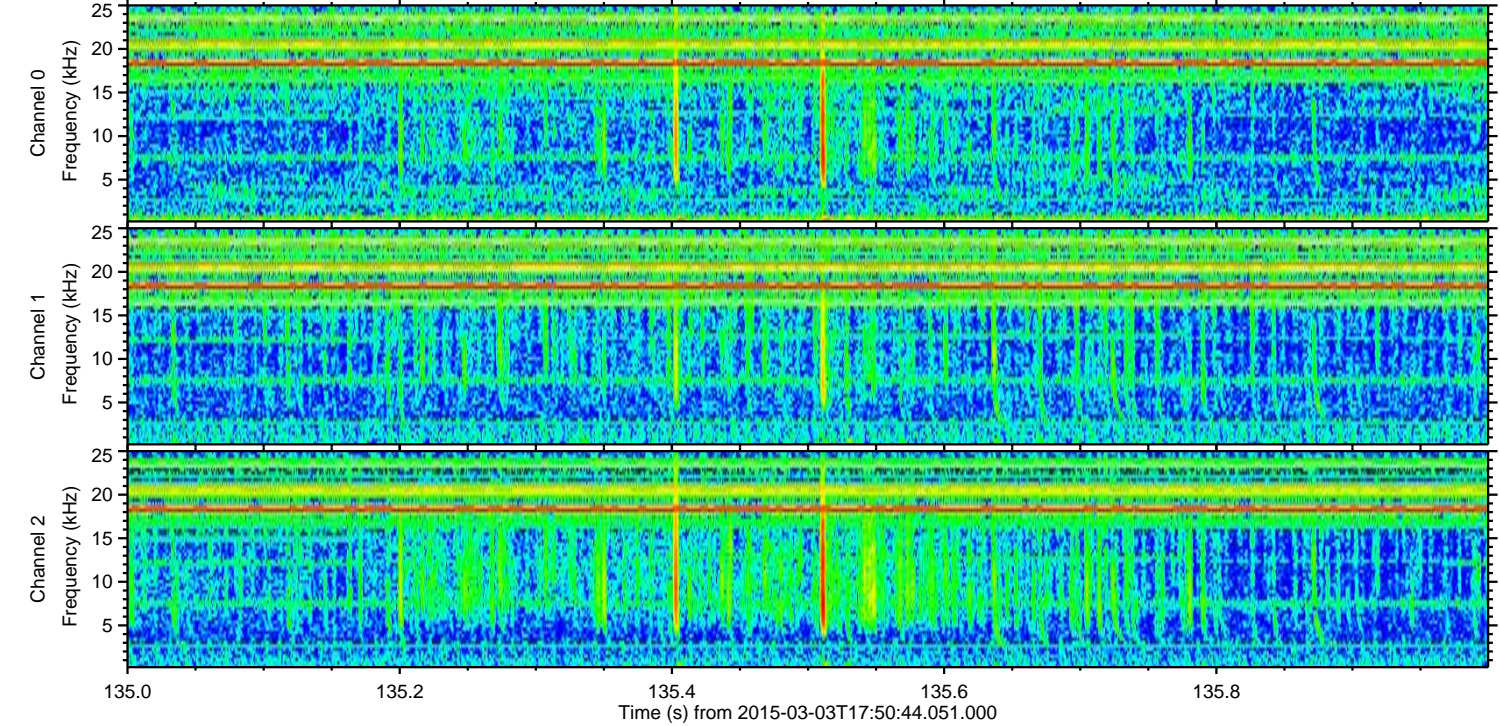
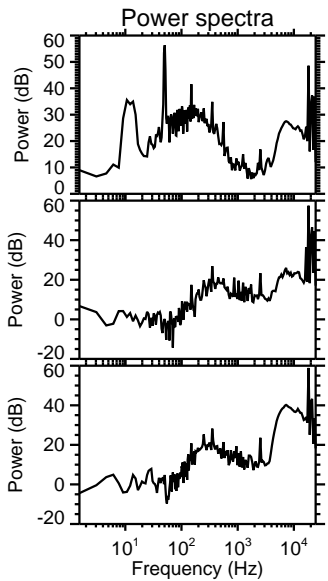
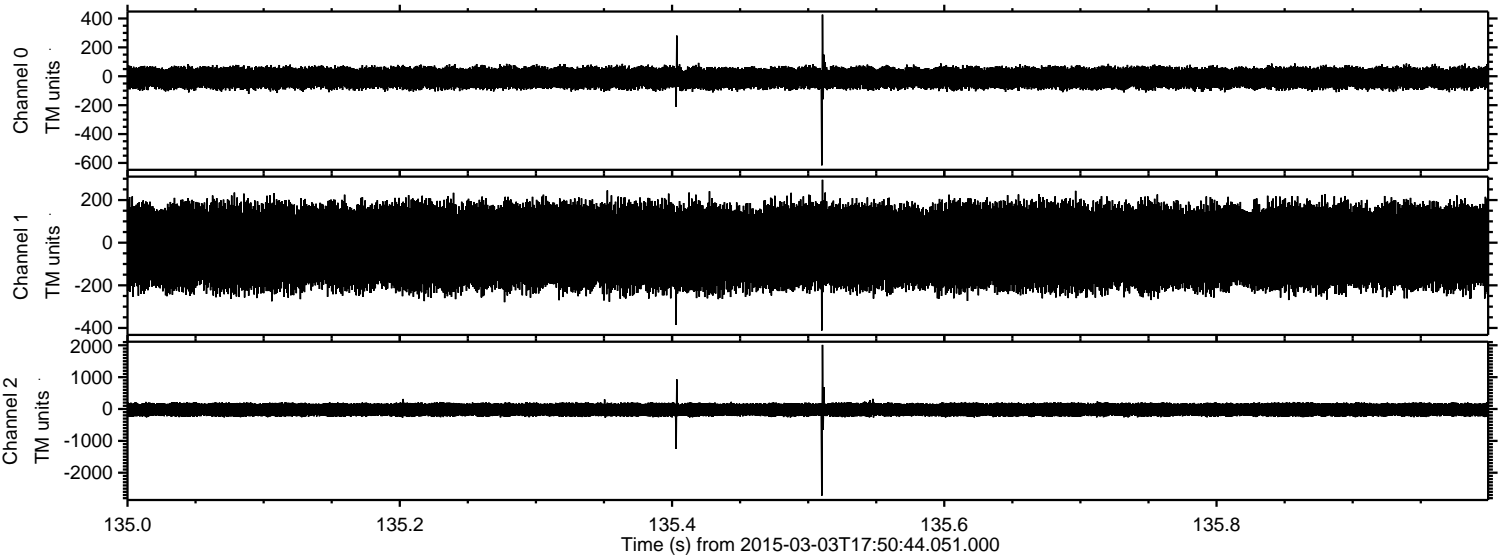



Processed Sat Mar 7 09:25:15 2015 by ELM ver.2012-10-06 from 001\_\_elm20150303\_175043\_\_dat00.bin

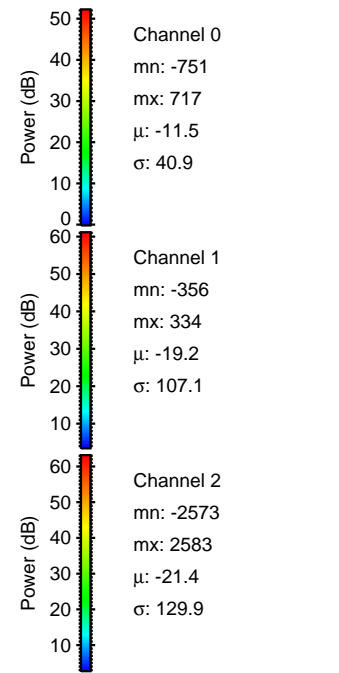
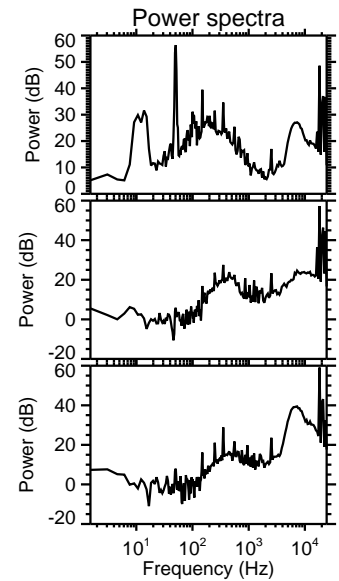
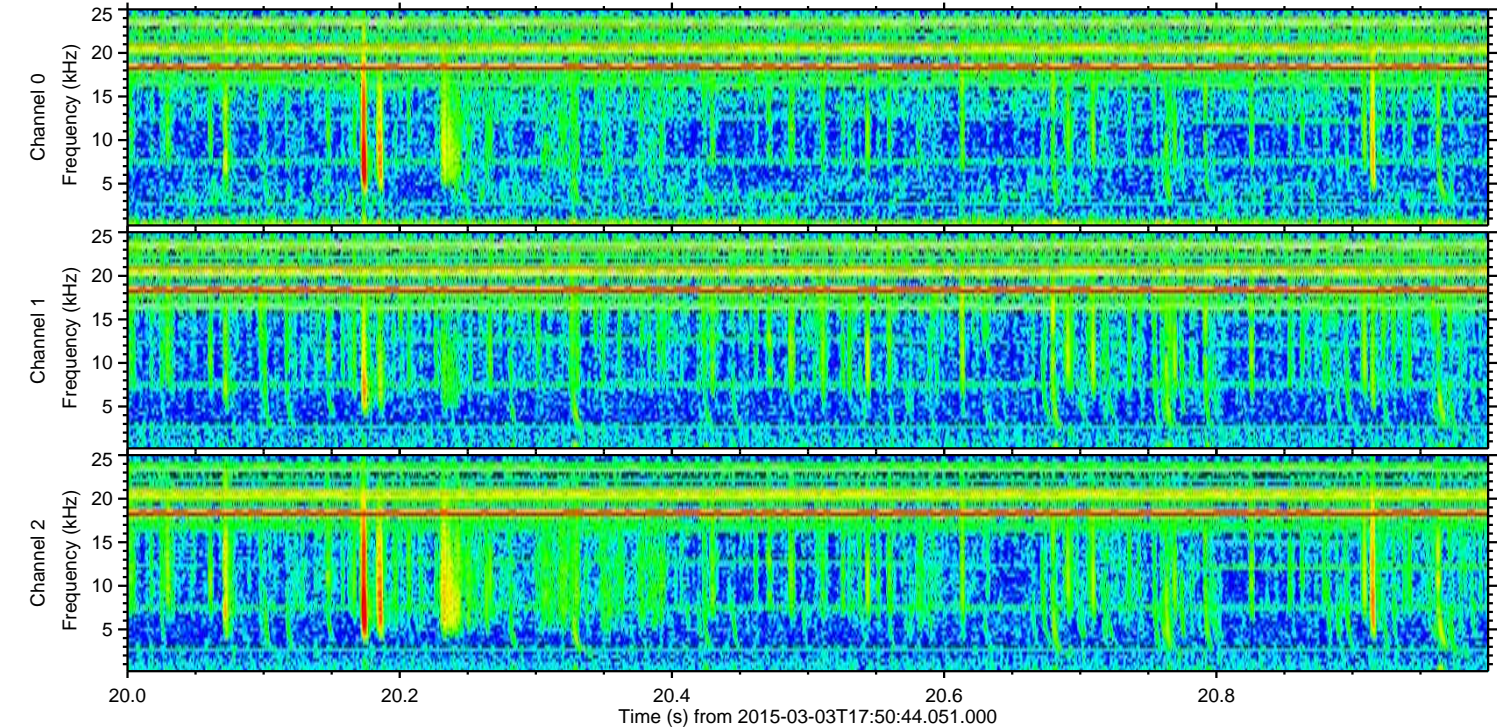
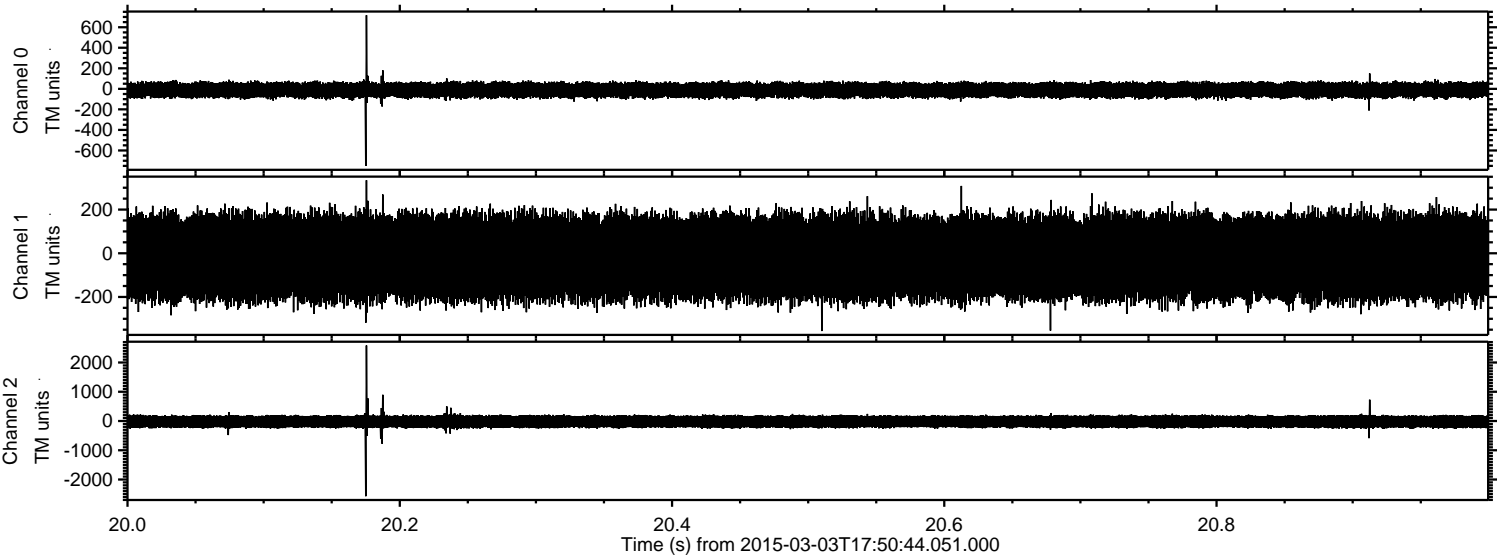



Processed Sat Mar 7 09:25:16 2015 by ELM ver.2012-10-06 from 001\_\_elm20150303\_175043\_\_dat00.bin

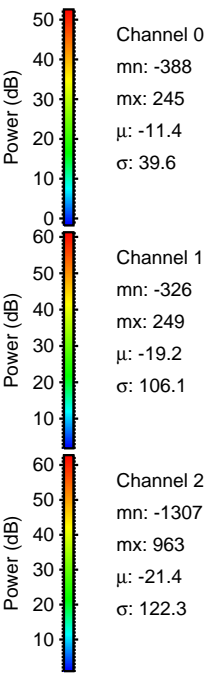
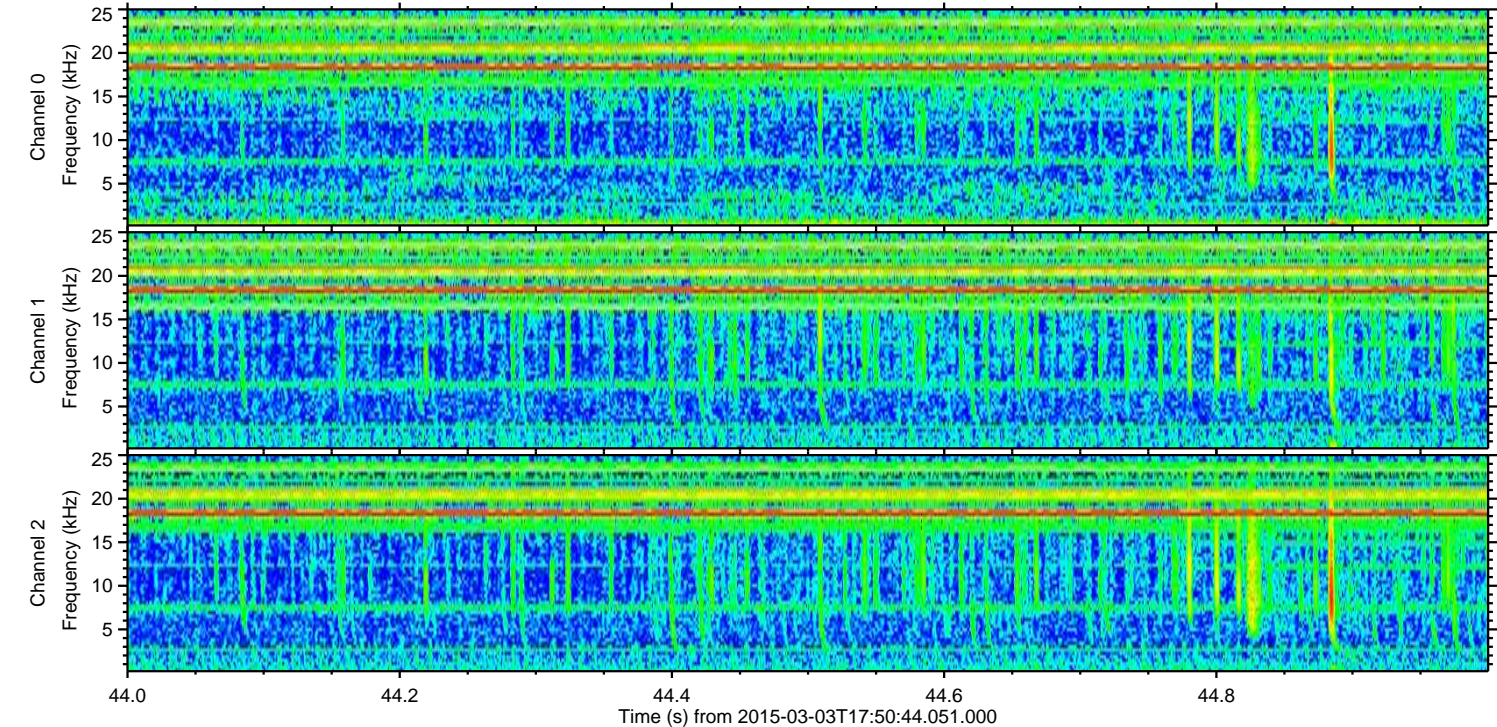
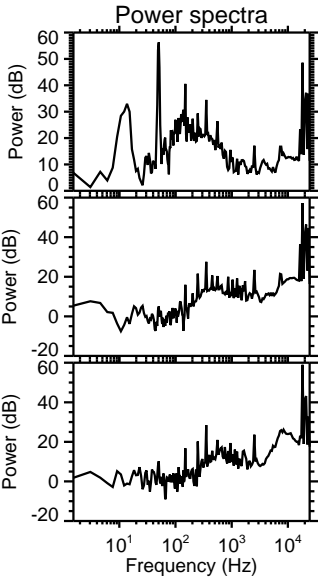
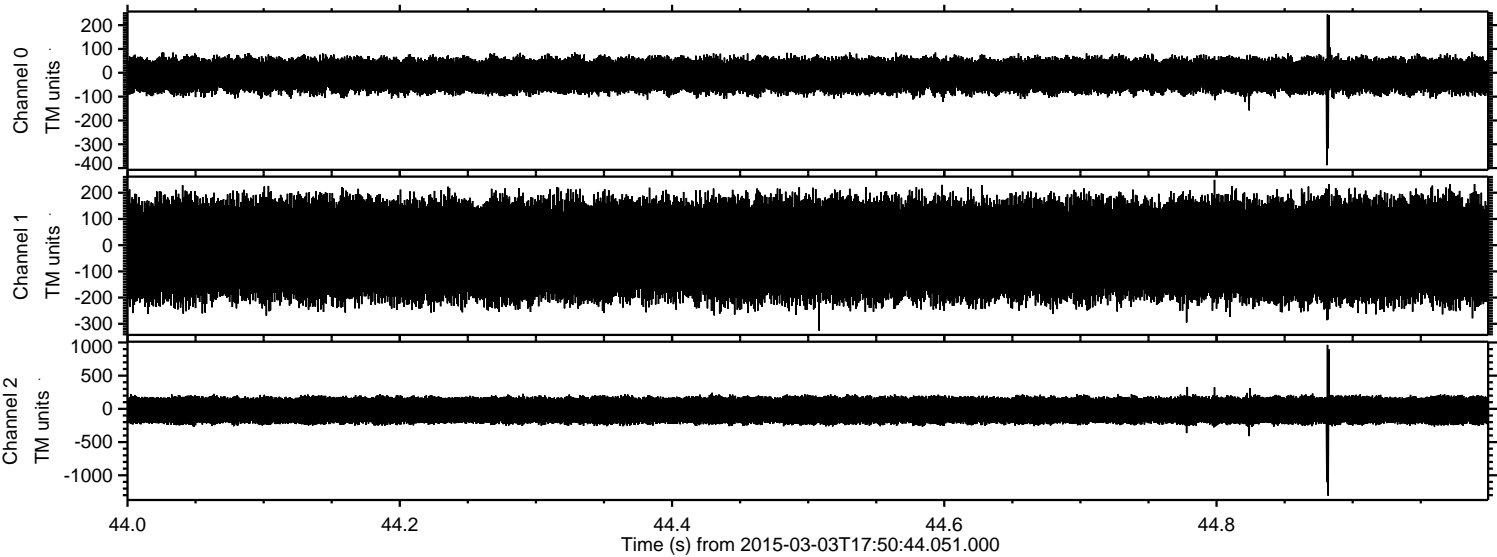



Processed Sat Mar 7 09:25:17 2015 by ELM ver.2012-10-06 from 001\_\_elm20150303\_175043\_\_dat00.bin

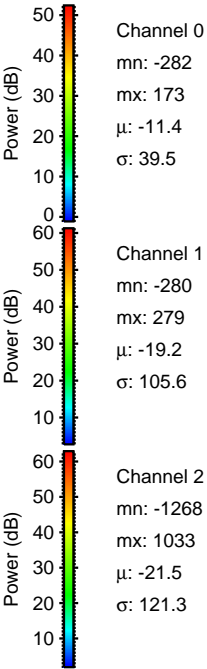
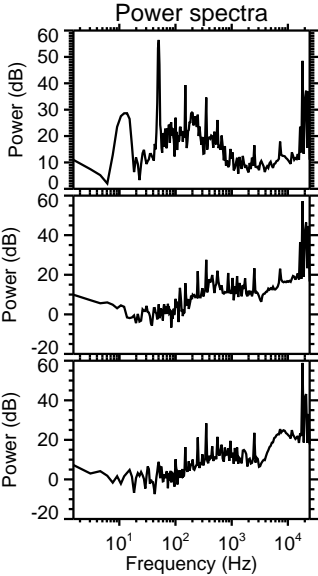
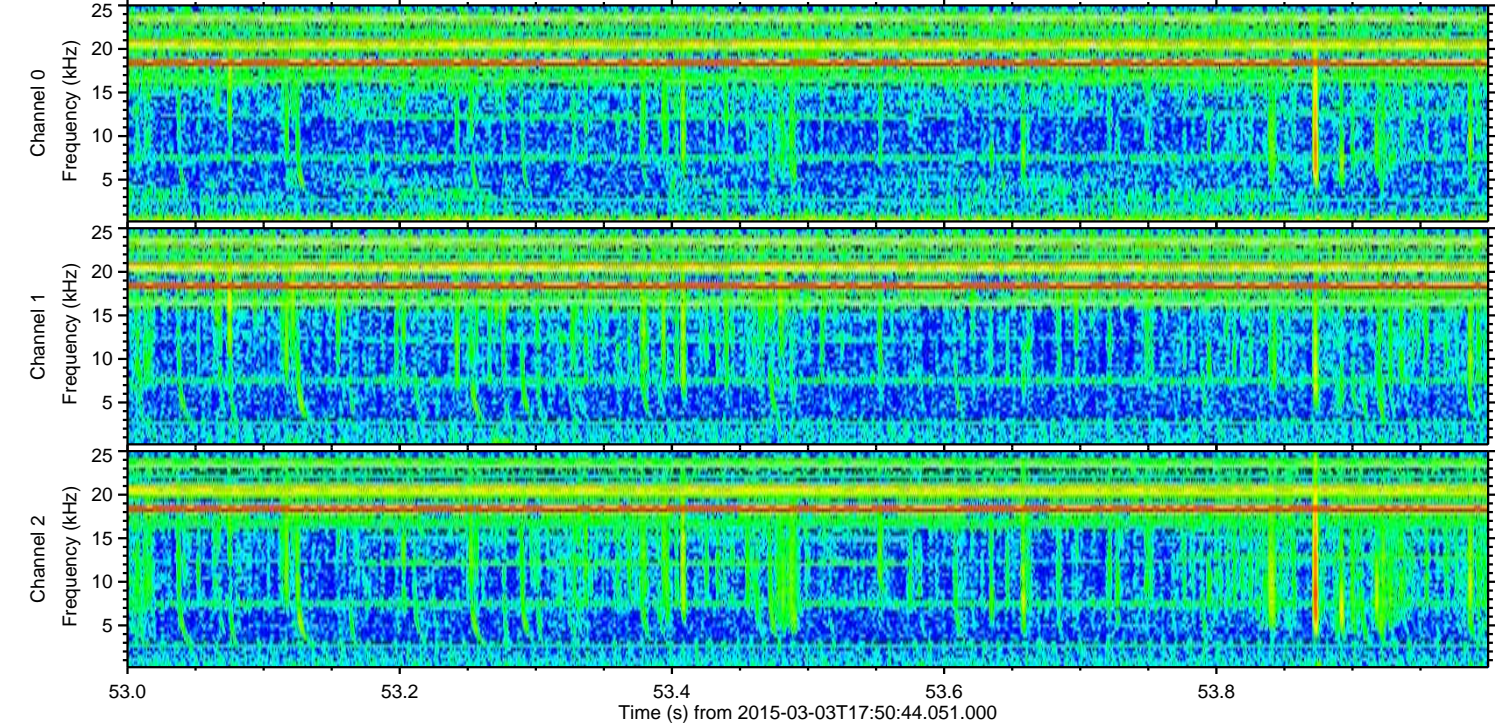
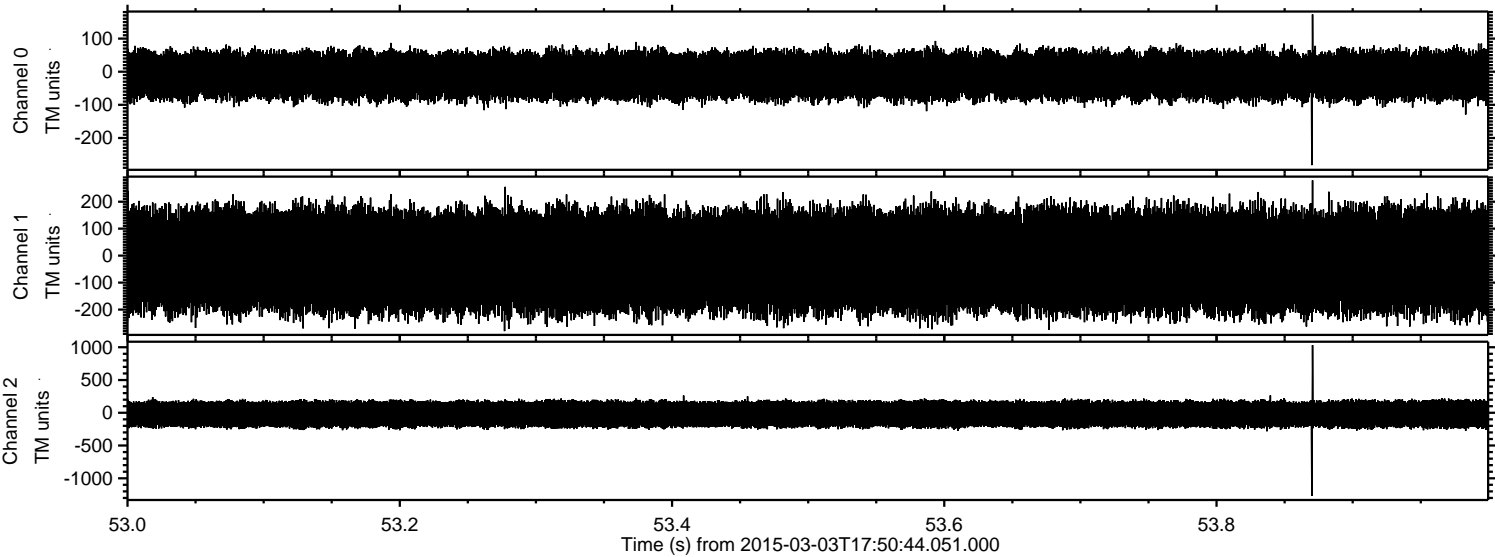



Processed Sat Mar 7 09:25:18 2015 by ELM ver.2012-10-06 from 001\_\_elm20150303\_175043\_\_dat00.bin

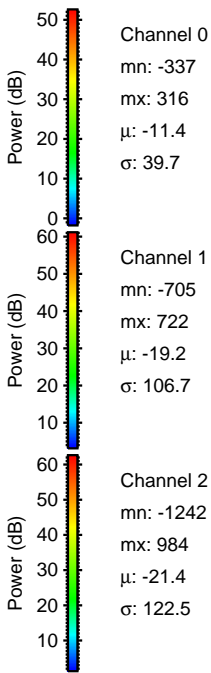
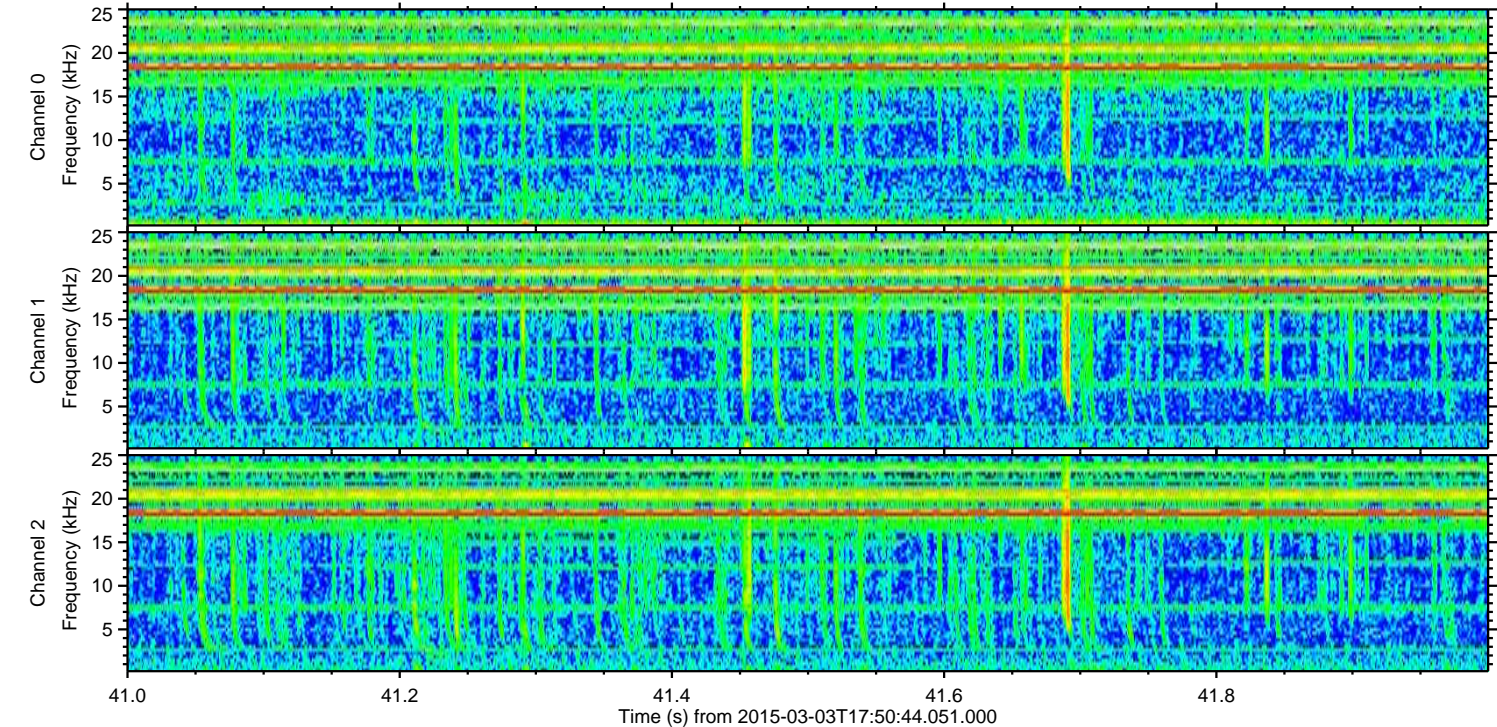
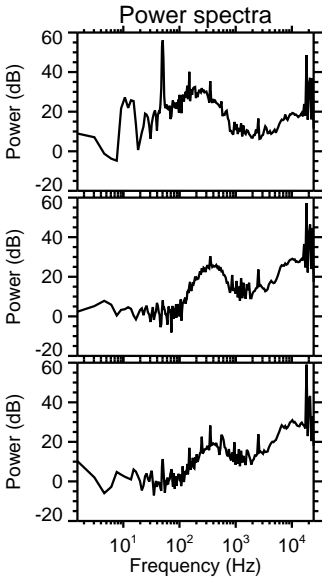
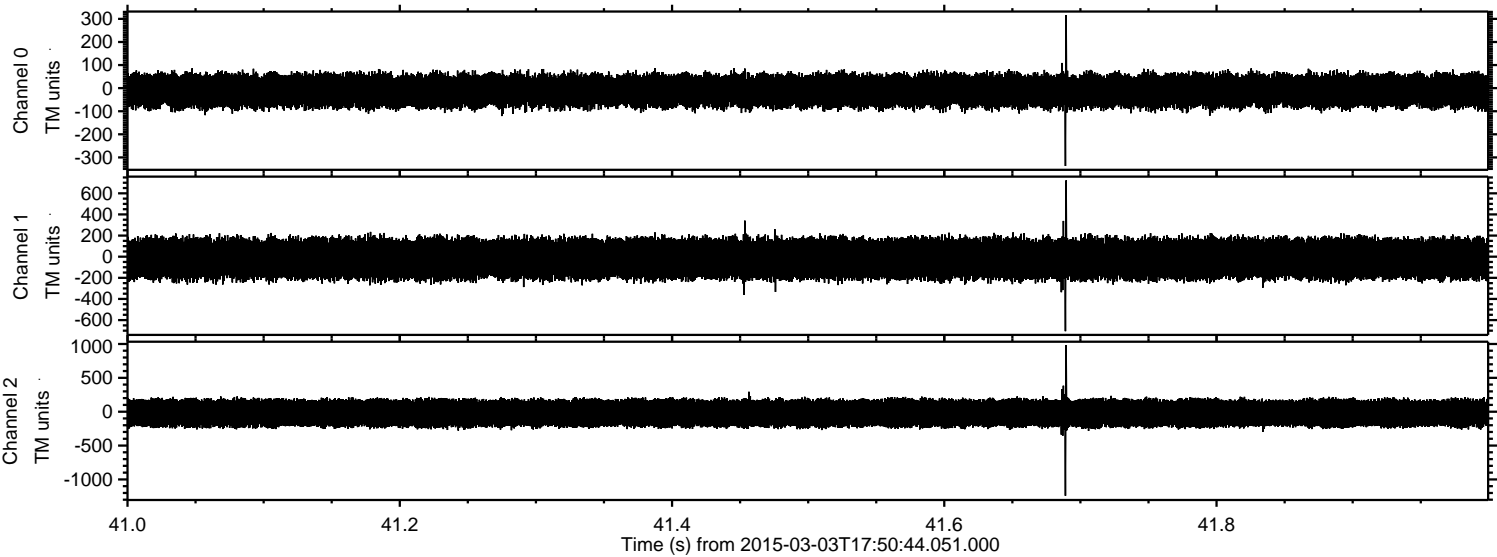



Processed Sat Mar 7 09:25:19 2015 by ELM ver.2012-10-06 from 001\_\_elm20150303\_175043\_\_dat00.bin

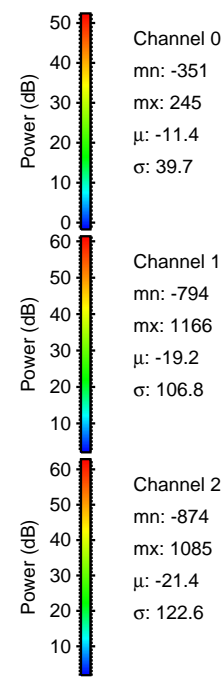
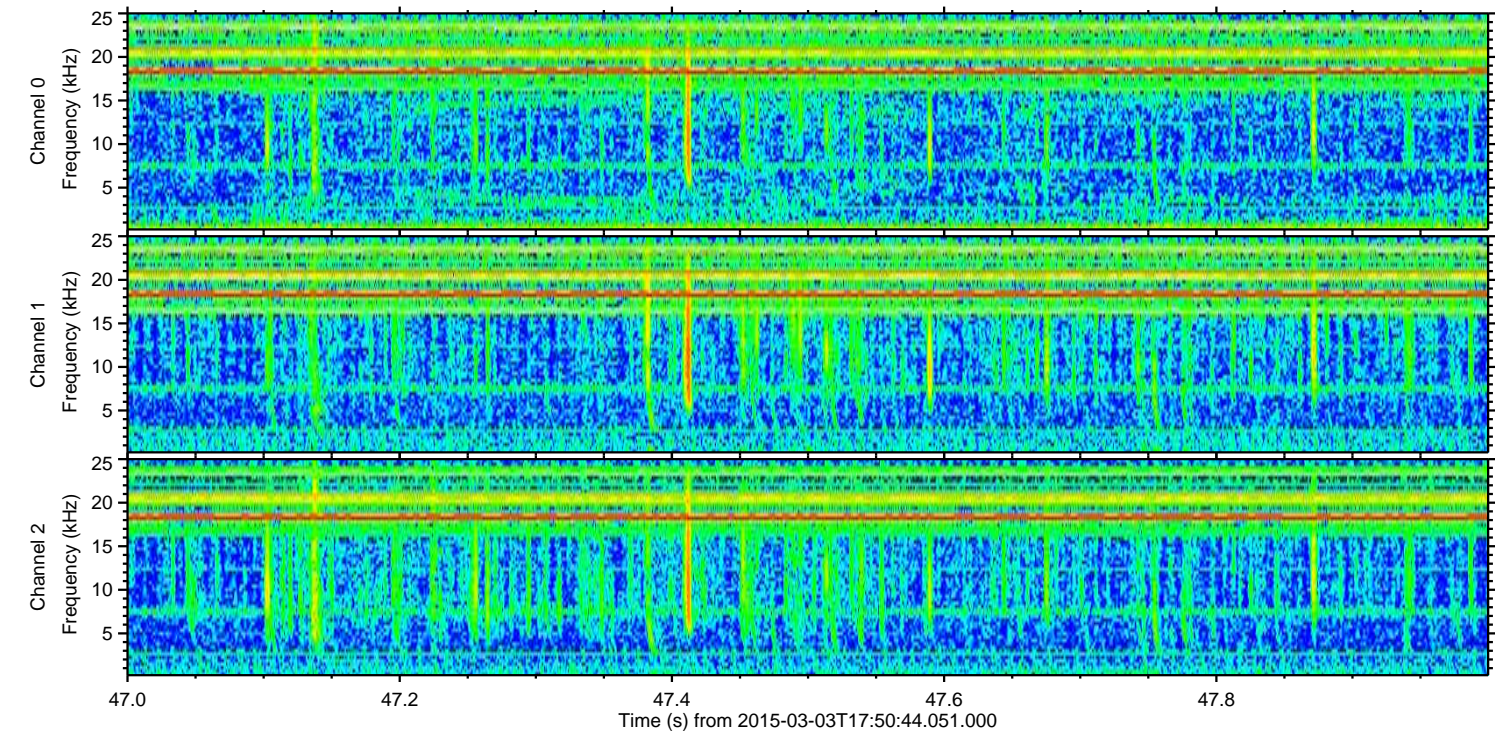
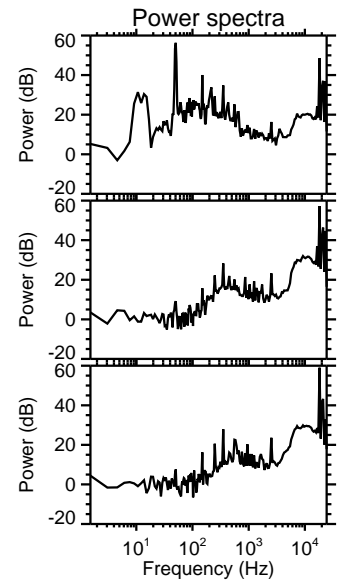
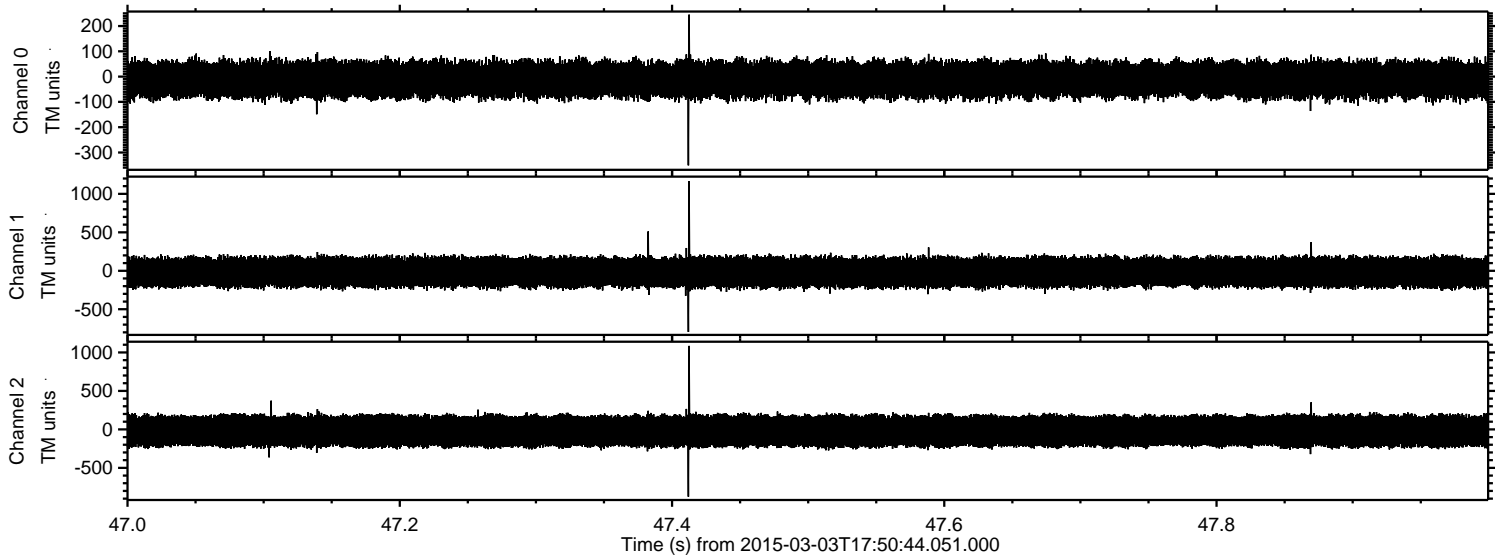



Processed Sat Mar 7 09:25:20 2015 by ELM ver.2012-10-06 from 001\_\_elm20150303\_175043\_\_dat00.bin

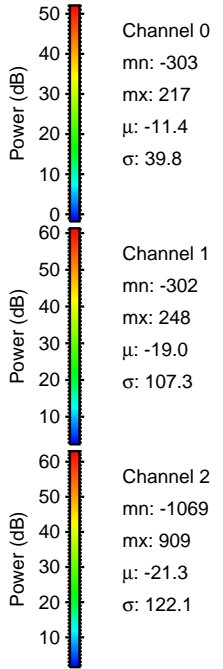
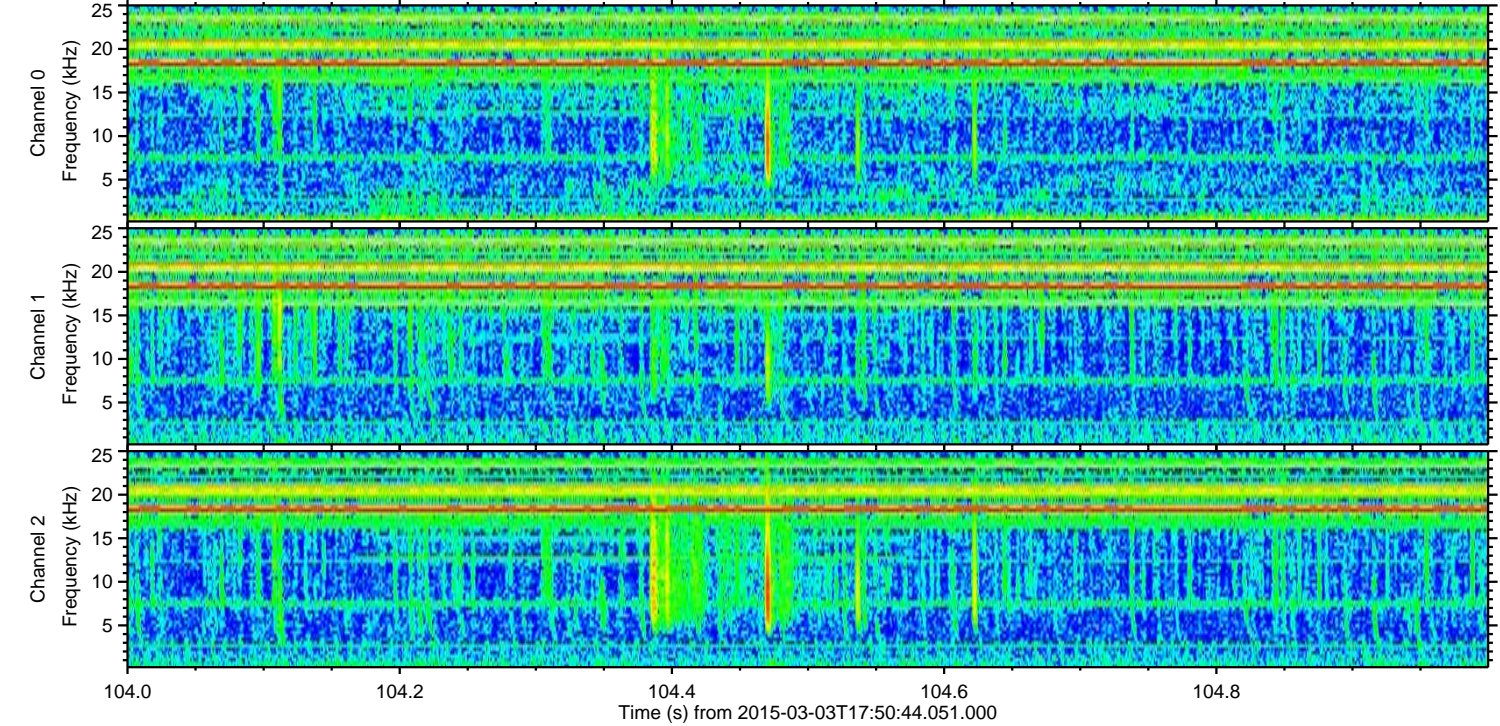
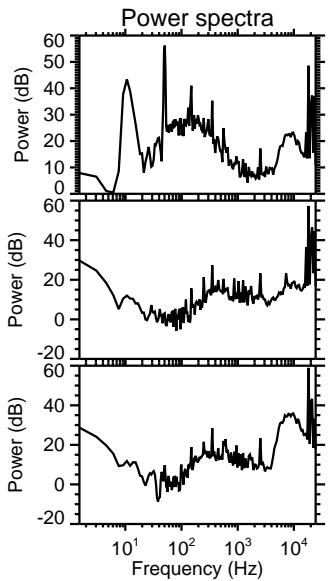
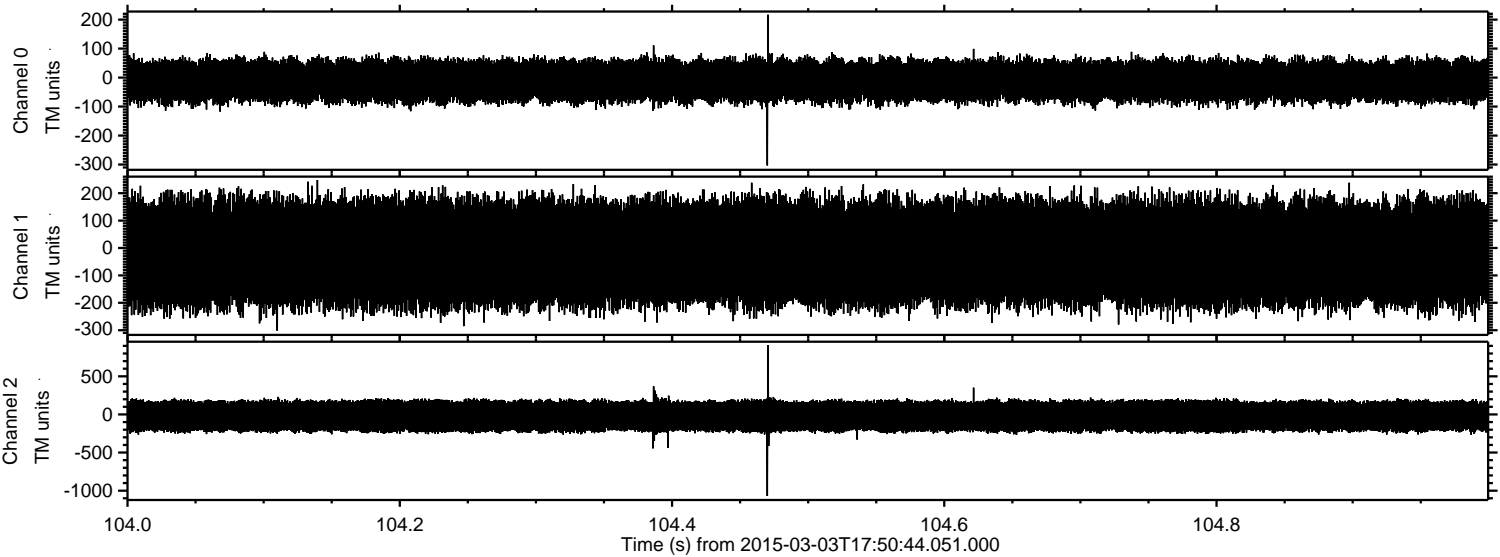



Processed Sat Mar 7 09:25:21 2015 by ELM ver.2012-10-06 from 001\_\_elm20150303\_175043\_\_dat00.bin

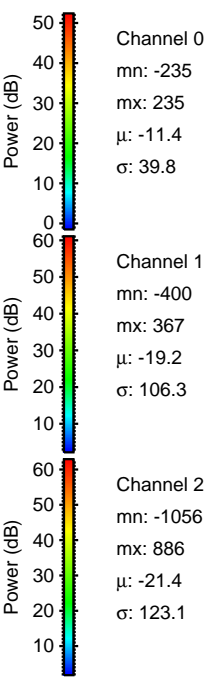
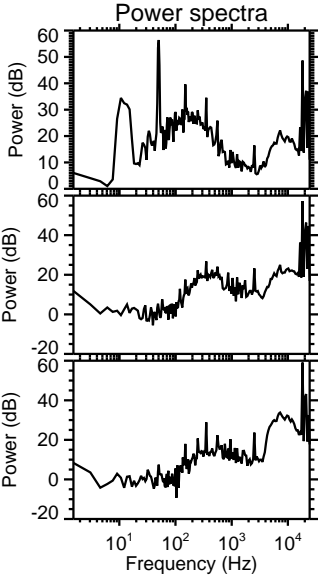
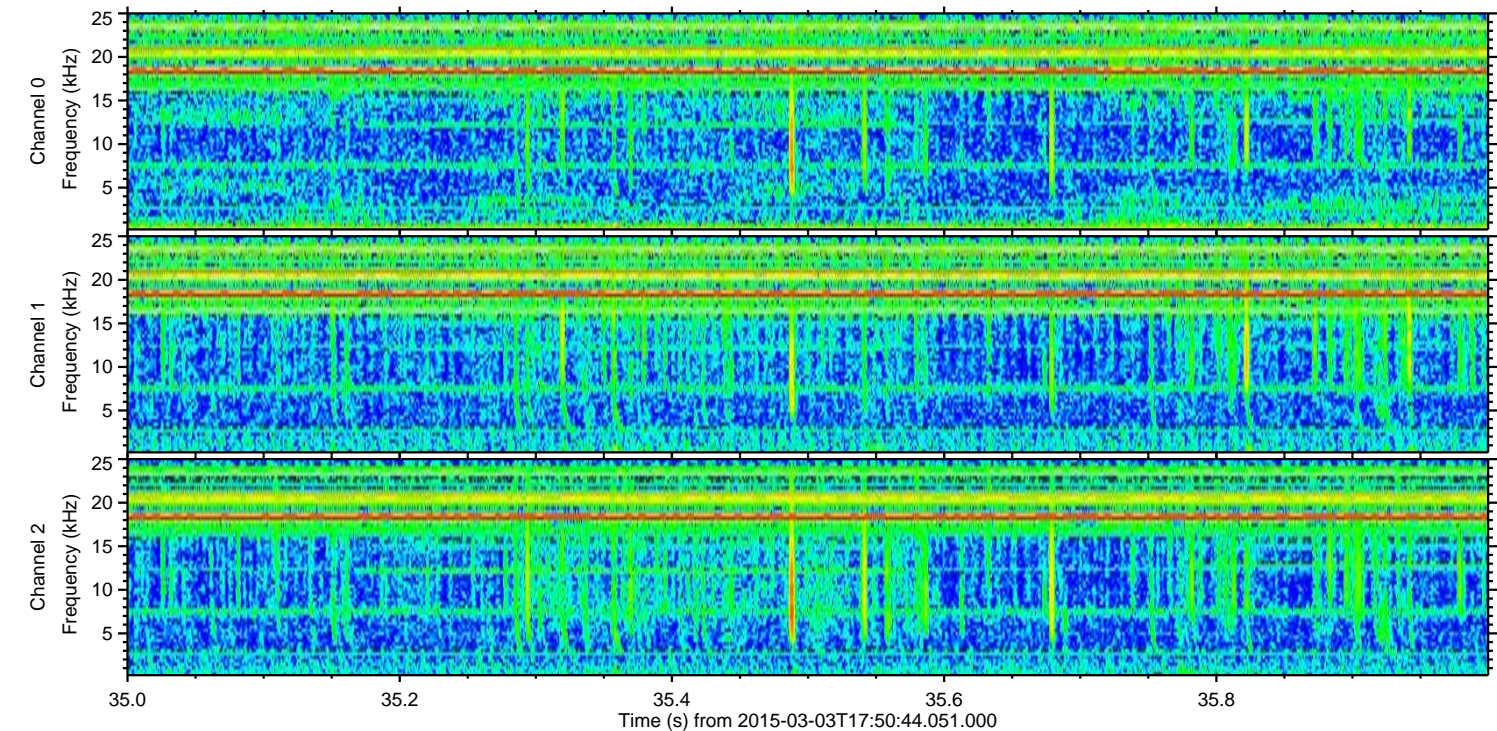
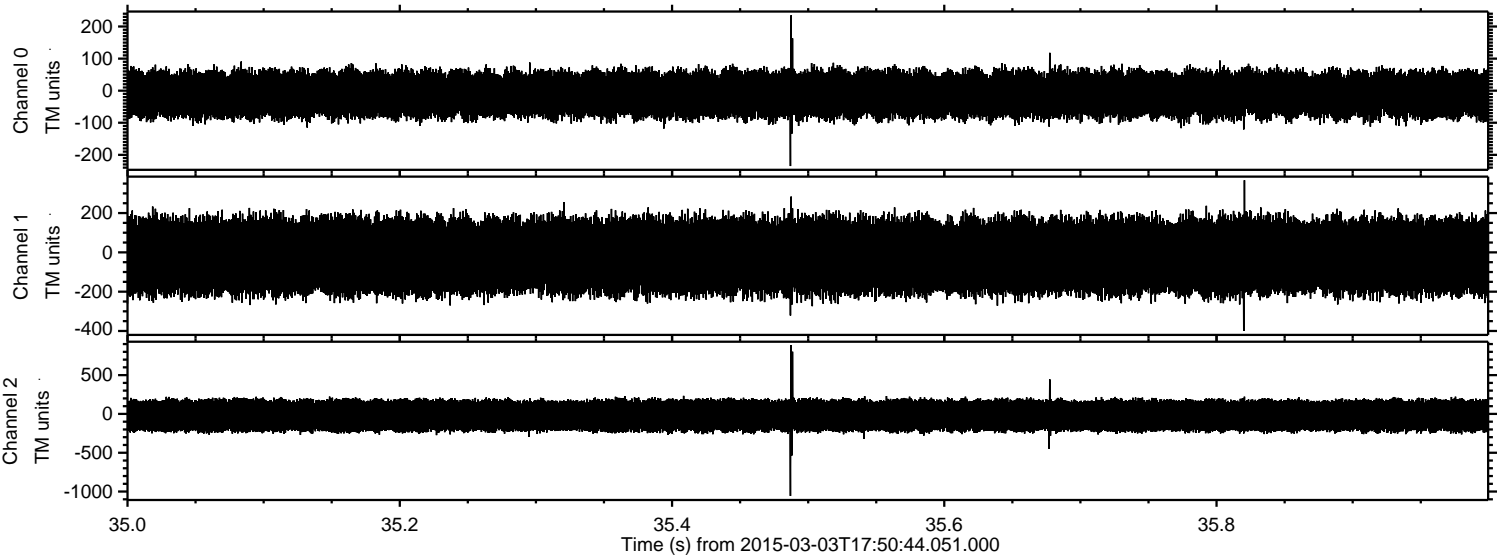

Channel 0  
mn: -235  
mx: 235  
 $\mu$ : -11.4  
 $\sigma$ : 39.8

Channel 1  
mn: -400  
mx: 367  
 $\mu$ : -19.2  
 $\sigma$ : 106.3

Channel 2  
mn: -1056  
mx: 886  
 $\mu$ : -21.4  
 $\sigma$ : 123.1



Processed Sat Mar 7 09:25:22 2015 by ELM ver.2012-10-06 from 001\_\_elm20150303\_175043\_\_dat00.bin

