

ELMAVAN 3D WAVEFORMS (Measured data sampled at 50 kHz) 49807 packets of 144 samples from 2015-03-03T17:10:42.761.000.

Processed Sat Mar 7 09:05:56 2015 by ELM ver.2012-10-06 from 001__elm20150303_171041__dat00.bin

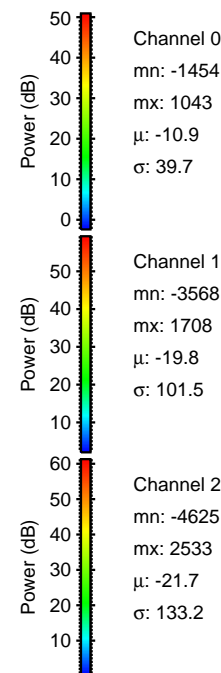

Processed Sat Mar 7 09:06:07 2015 by ELM ver.2012-10-06 from 001__elm20150303_171041__dat00.bin

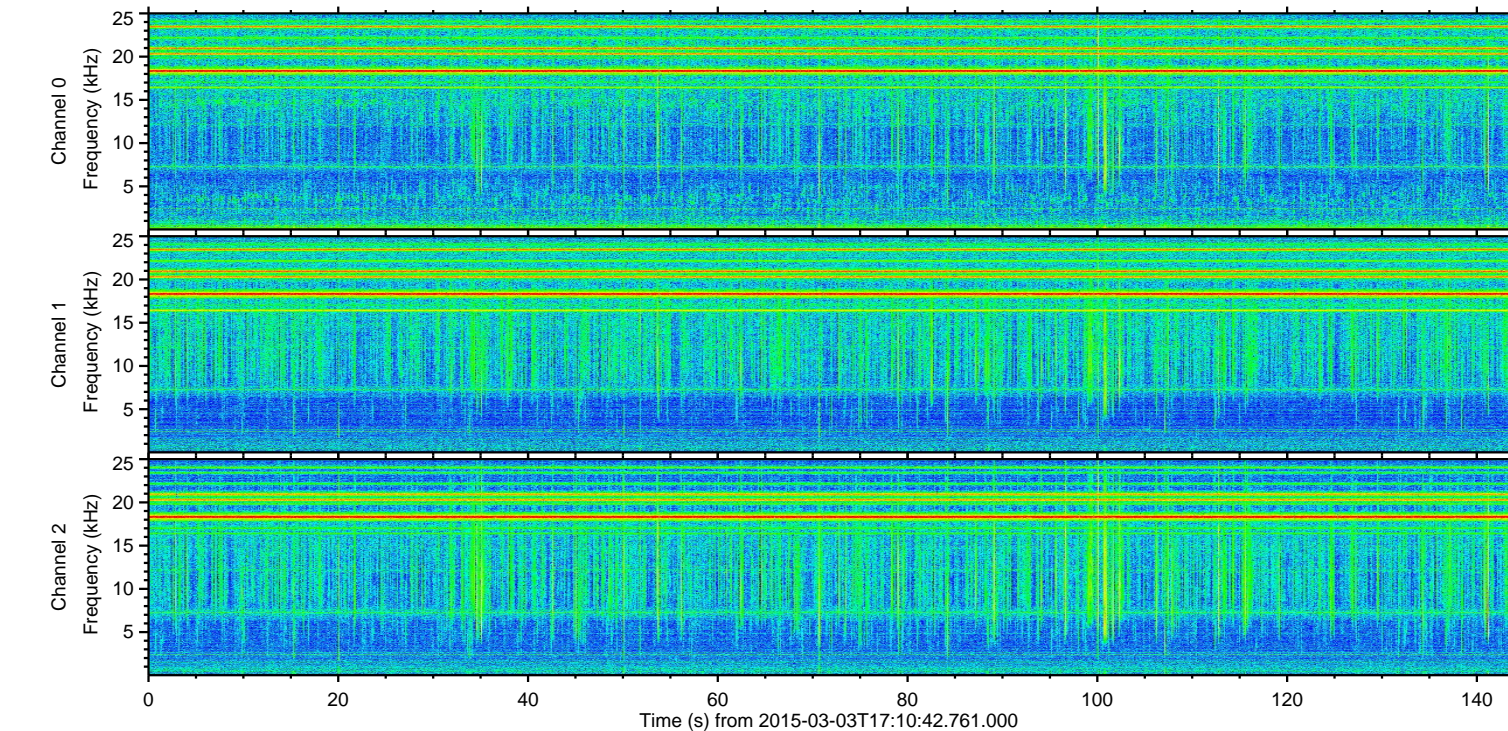
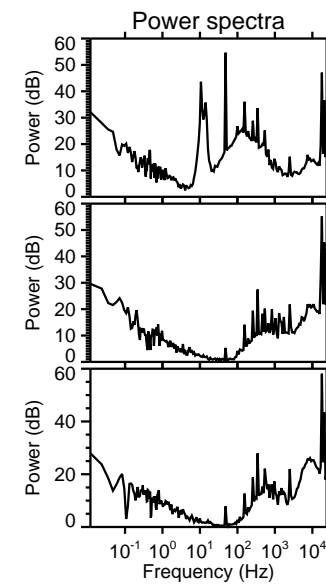
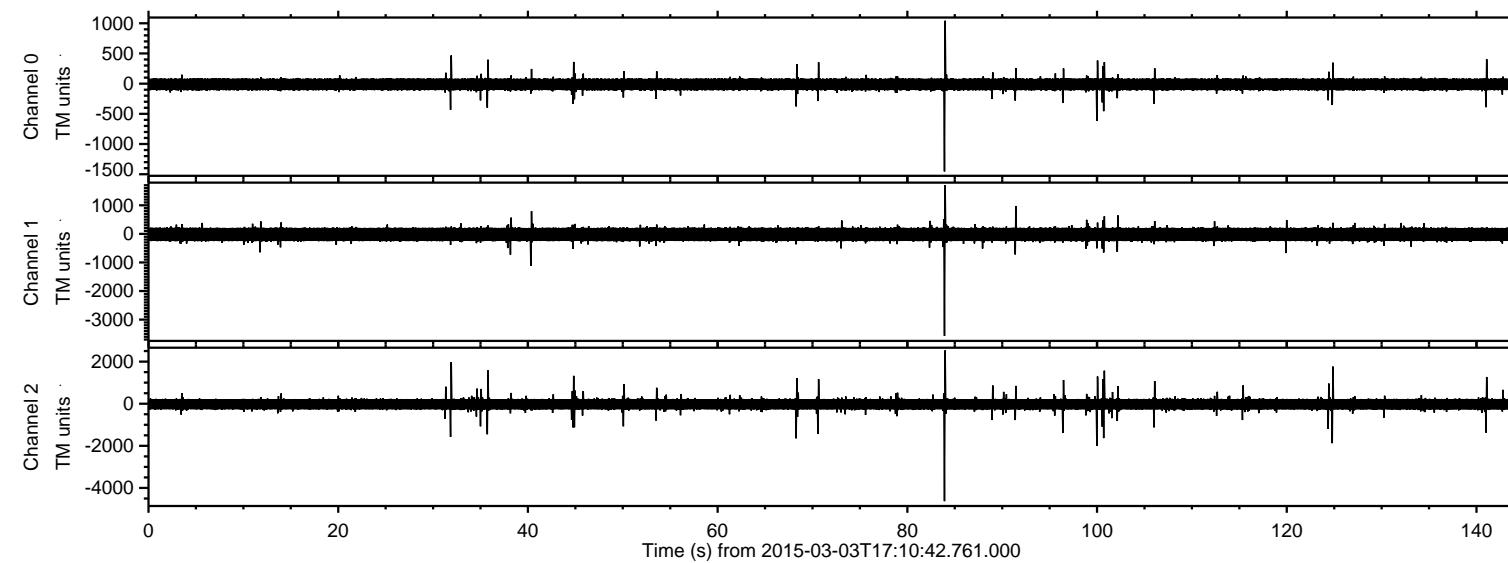
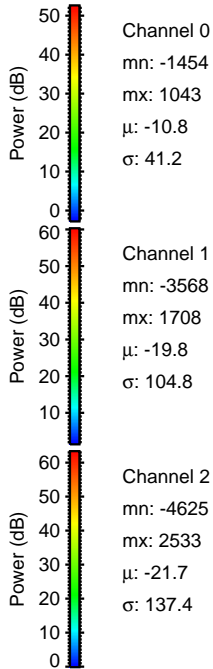
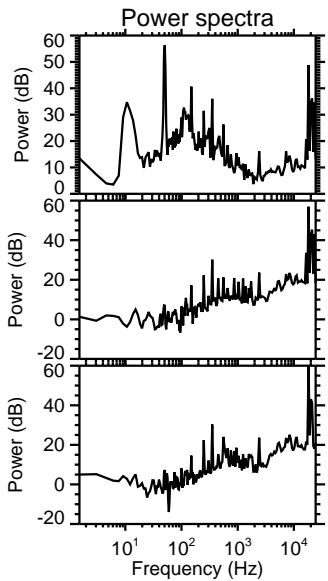
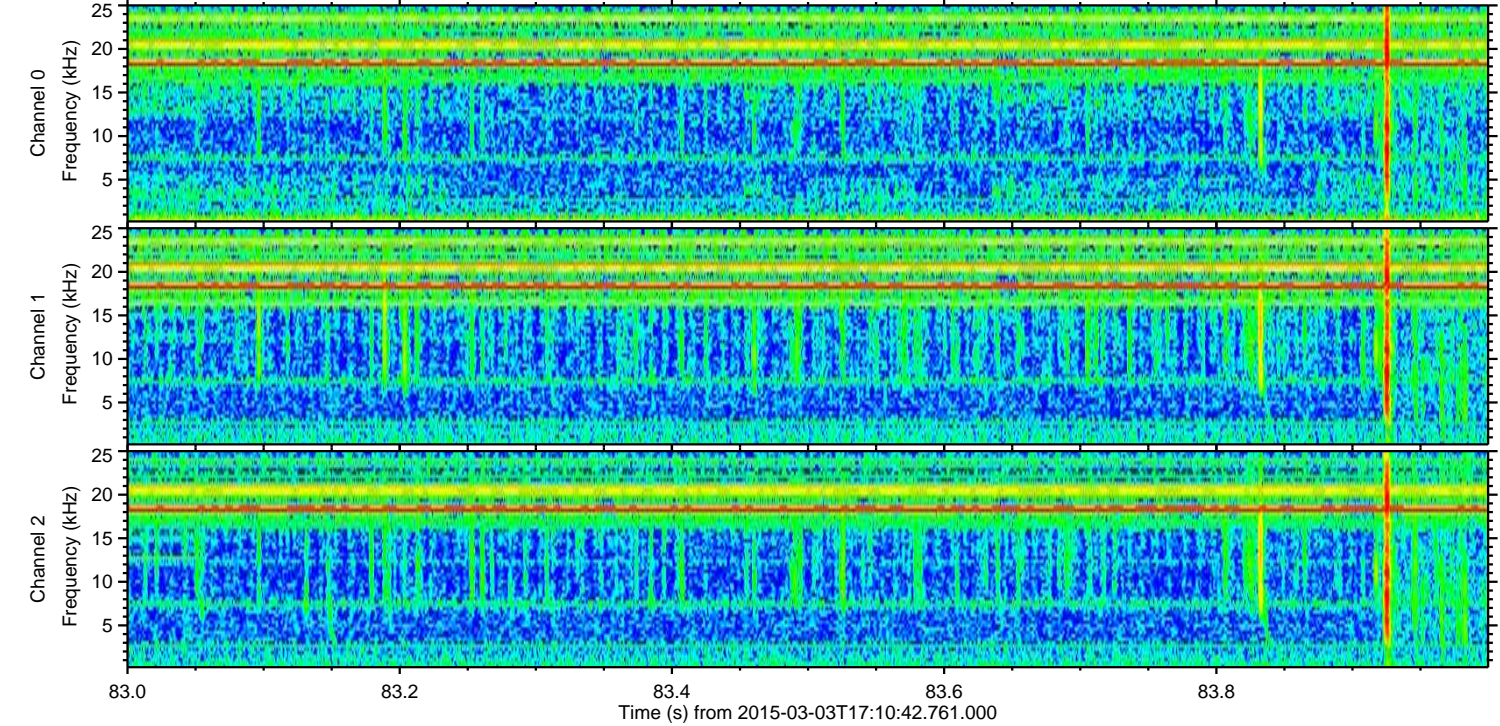
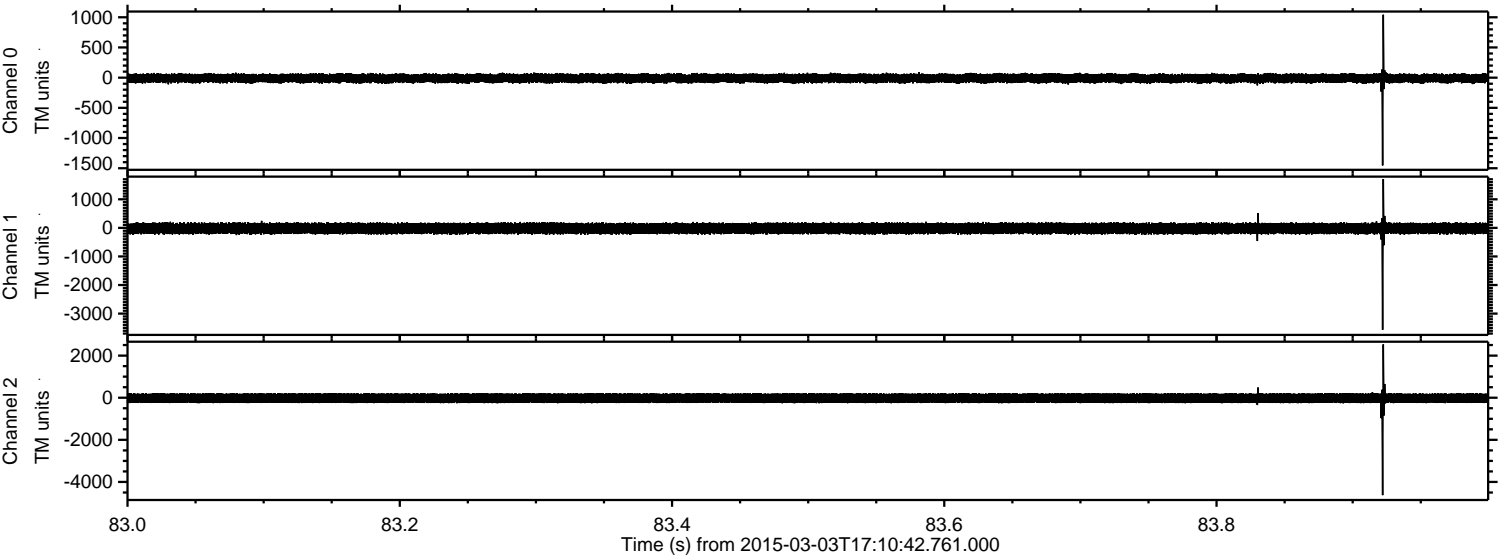

ELMAVAN 3D WAVEFORMS (Measured data sampled at 50 kHz) 49807 packets of 144 samples from 2015-03-03T17:10:42.761.000. Part 100/144

Processed Sat Mar 7 09:06:08 2015 by ELM ver.2012-10-06 from 001__elm20150303_171041__dat00.bin

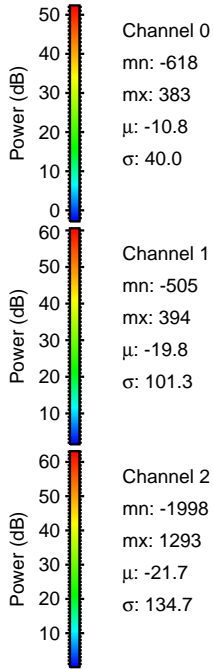
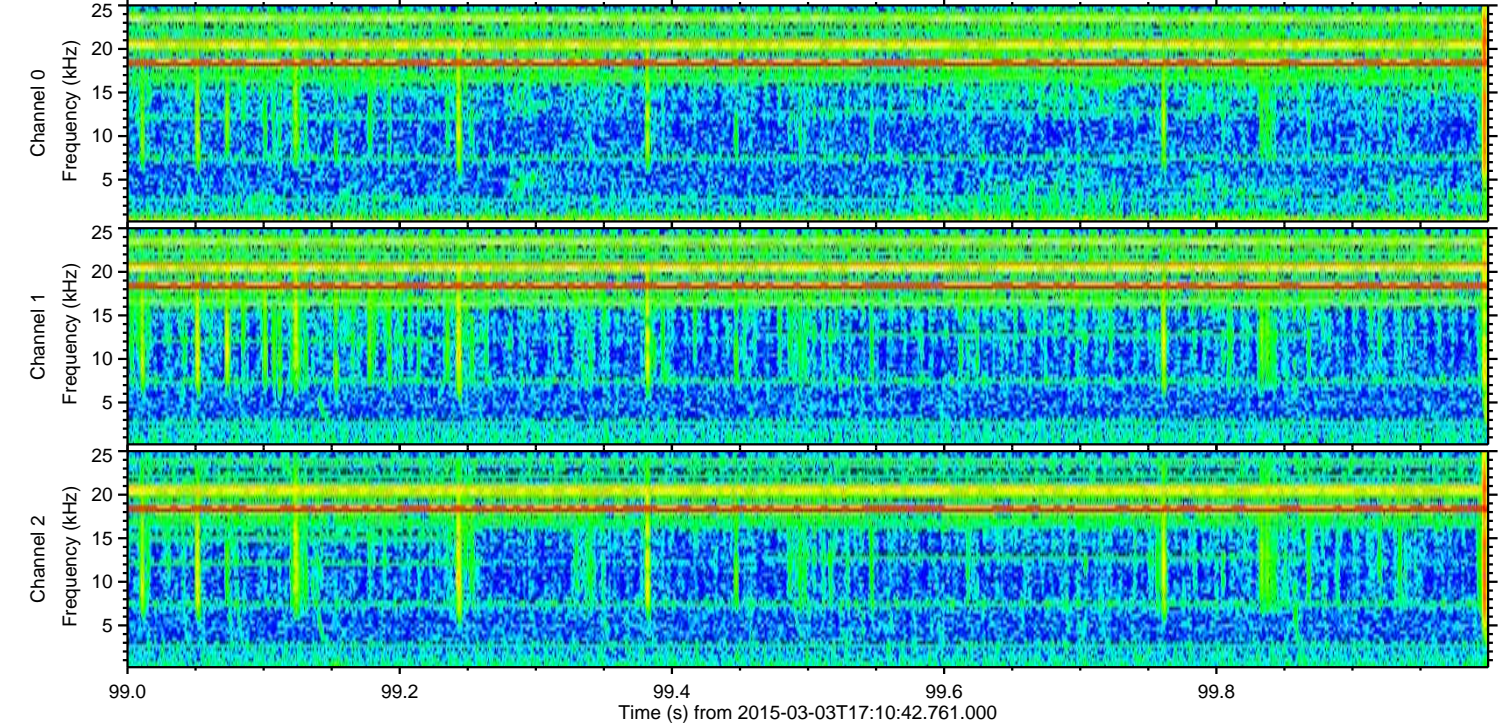
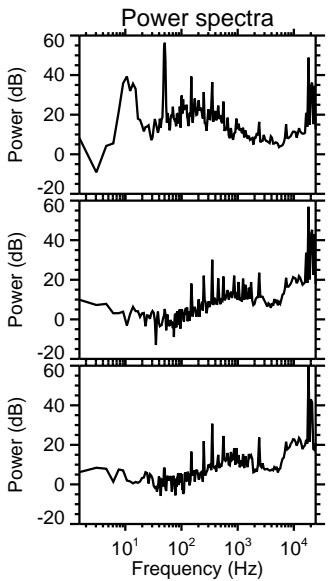
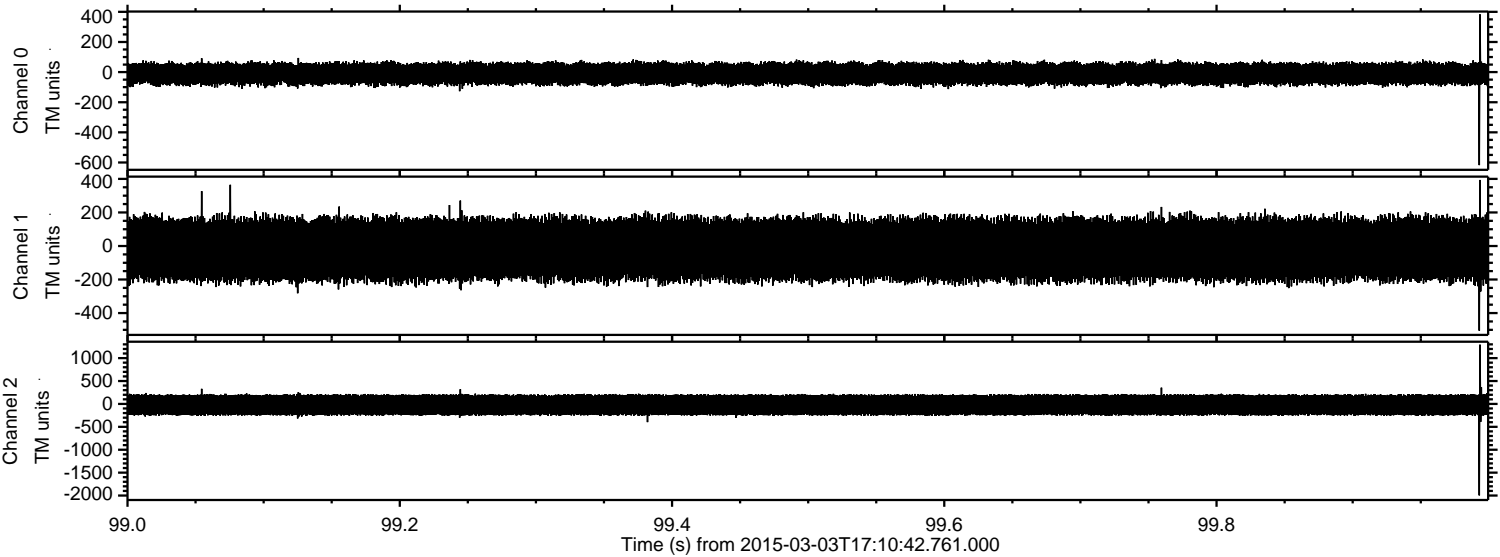

Processed Sat Mar 7 09:06:09 2015 by ELM ver.2012-10-06 from 001__elm20150303_171041__dat00.bin

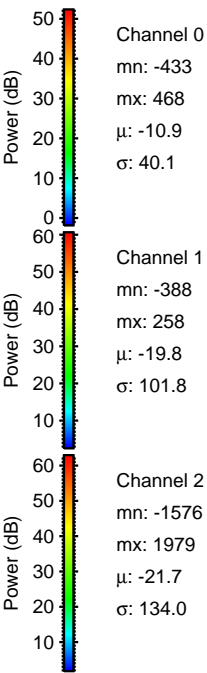
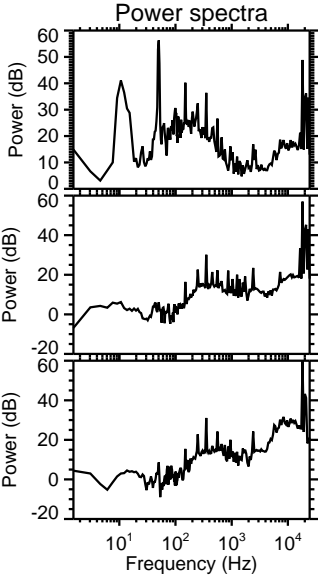
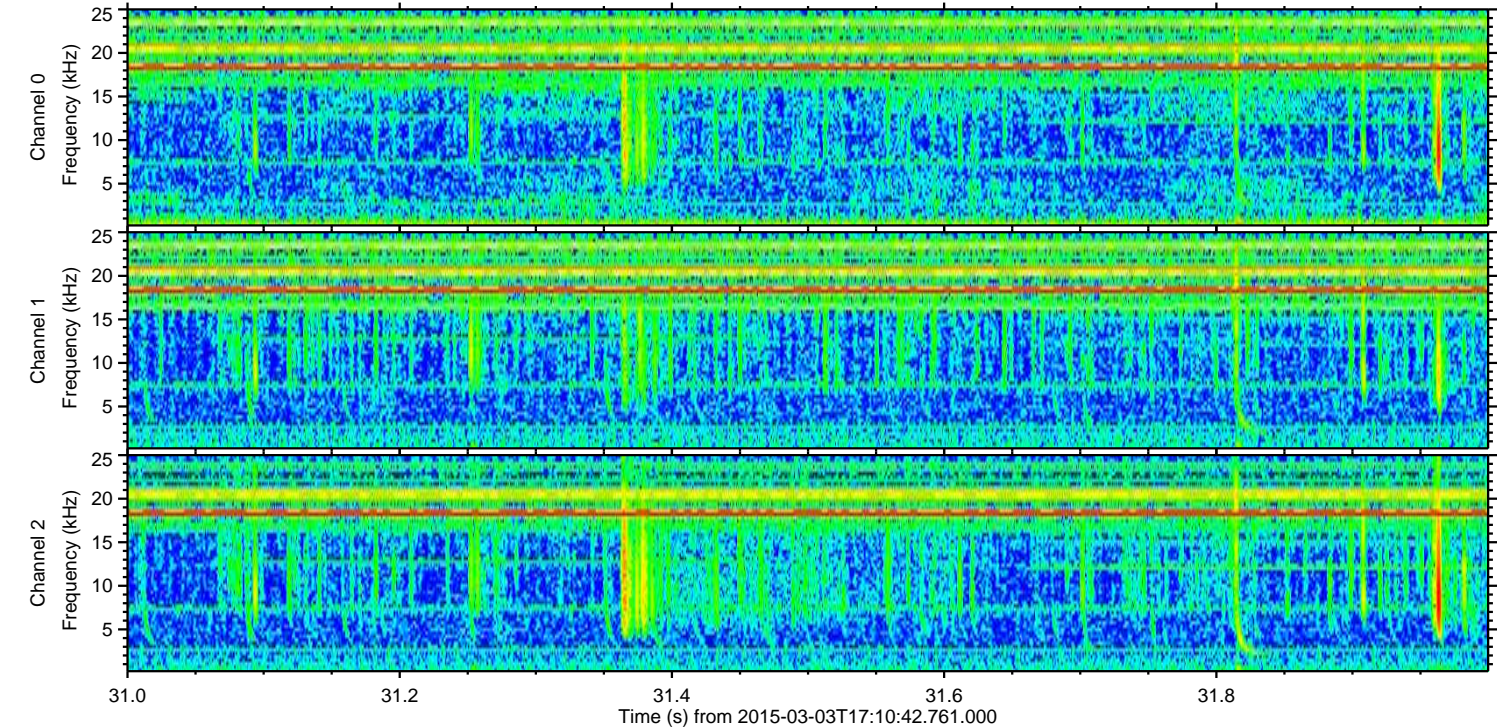
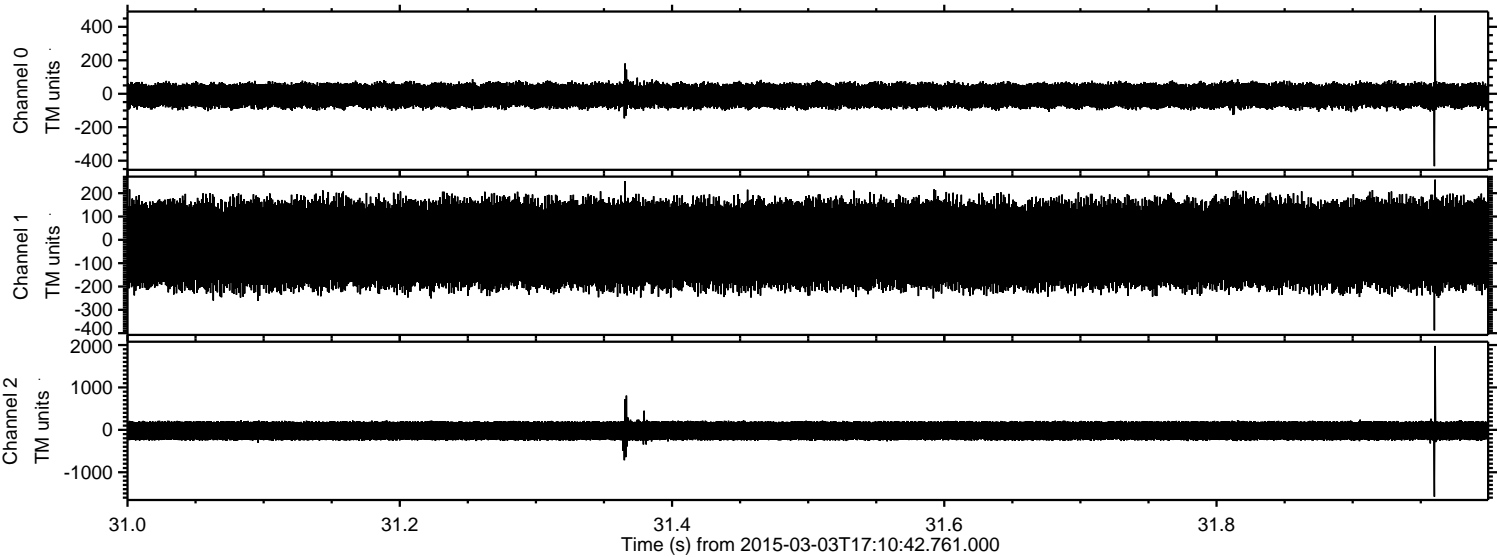

ELMAVAN 3D WAVEFORMS (Measured data sampled at 50 kHz) 49807 packets of 144 samples from 2015-03-03T17:10:42.761.000. Part 125/144

Processed Sat Mar 7 09:06:10 2015 by ELM ver.2012-10-06 from 001__elm20150303_171041__dat00.bin

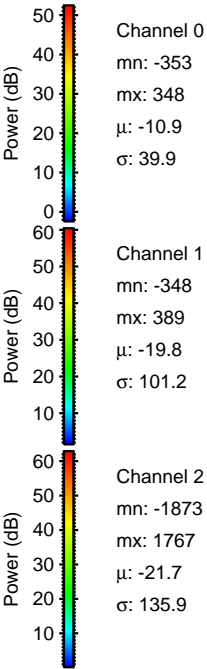
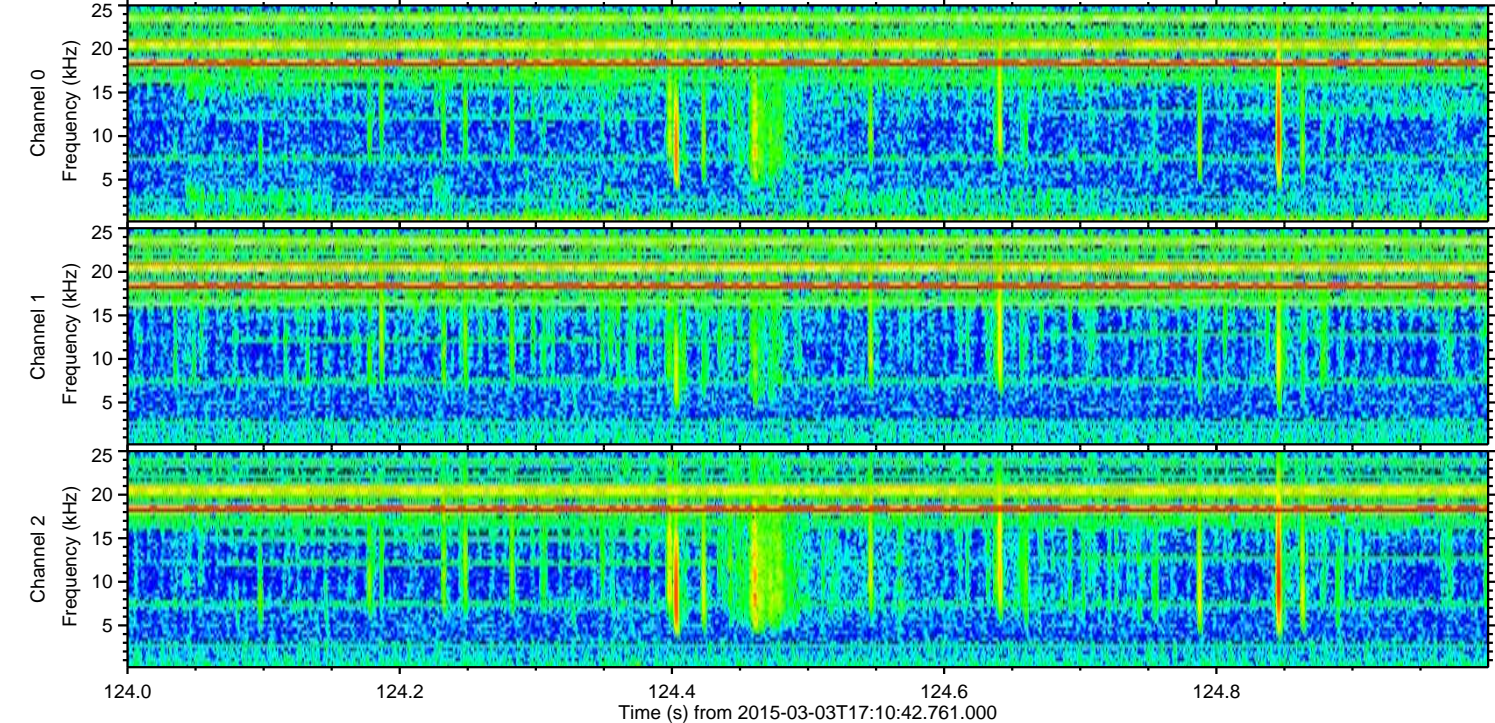
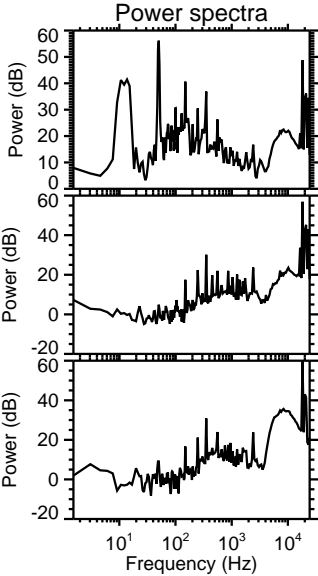
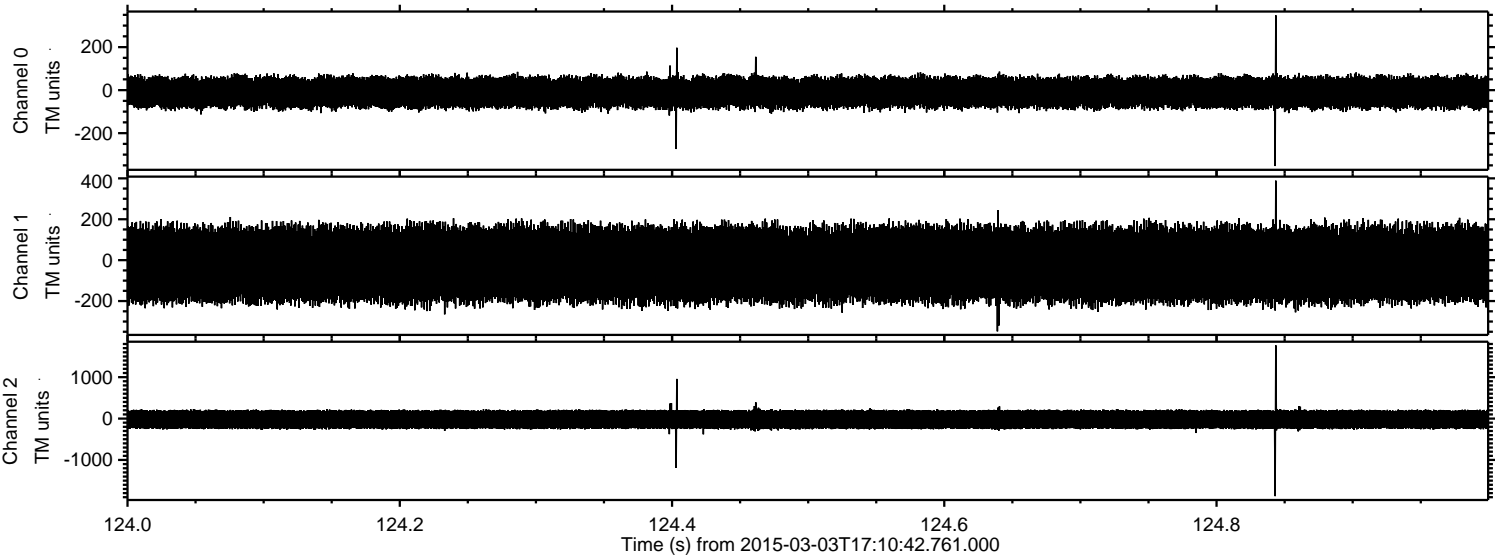

Processed Sat Mar 7 09:06:11 2015 by ELM ver.2012-10-06 from 001__elm20150303_171041__dat00.bin

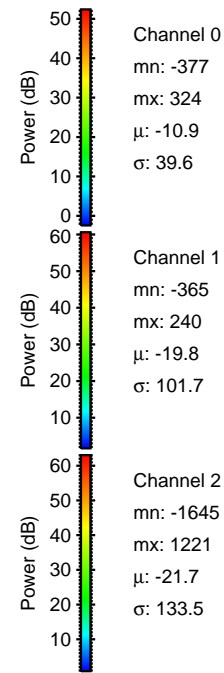
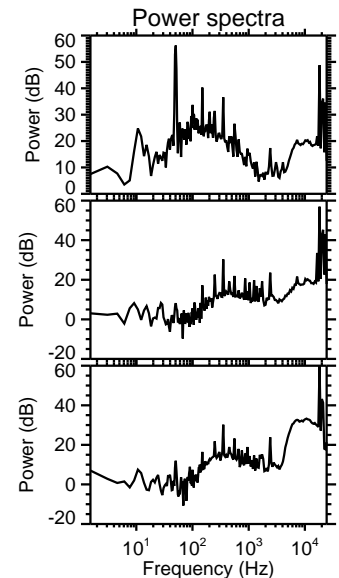
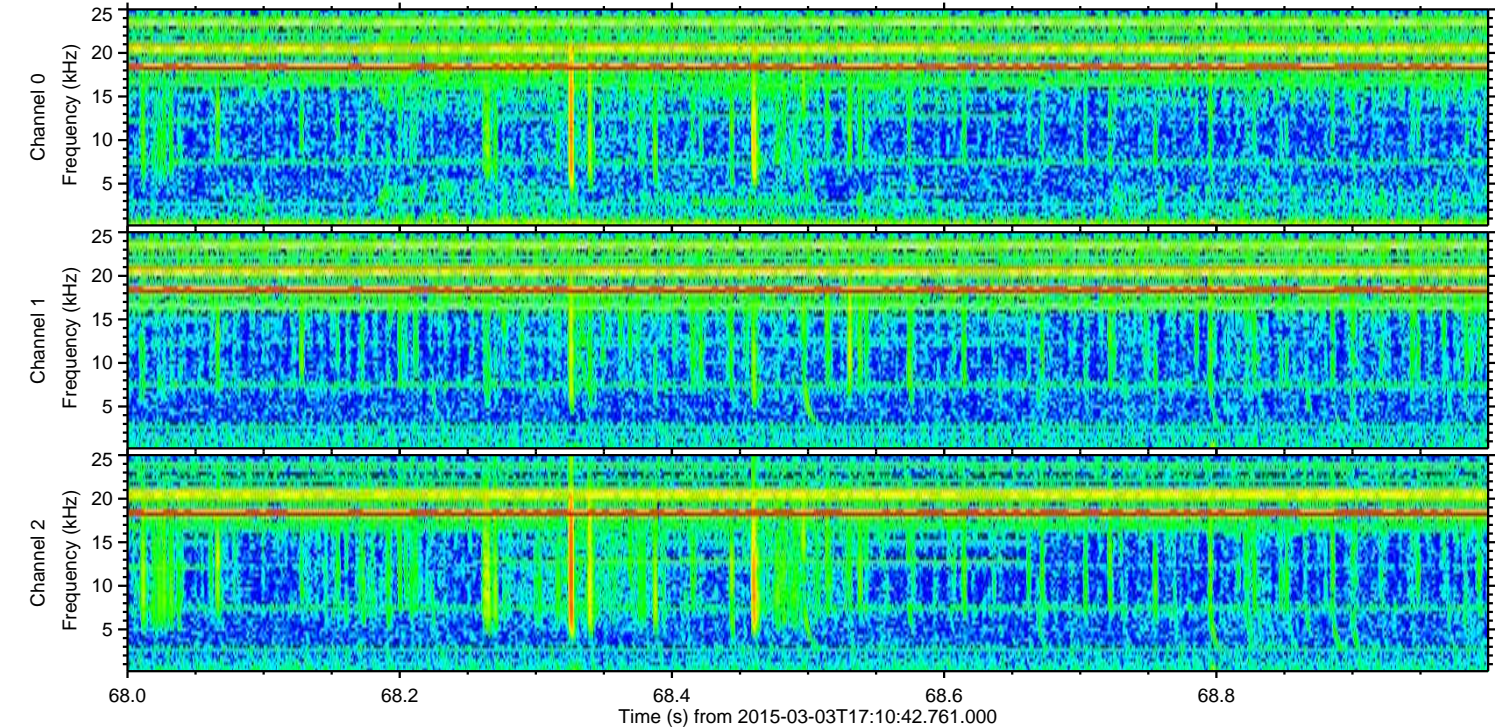
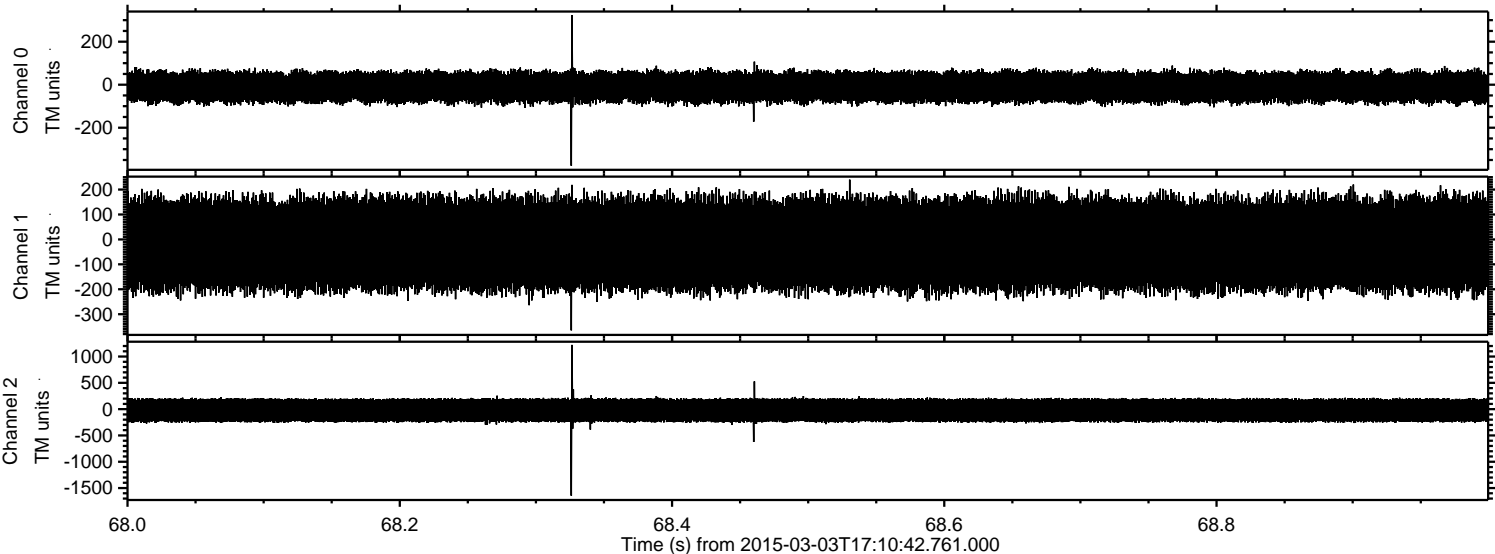

Channel 0
mn: -377
mx: 324
 μ : -10.9
 σ : 39.6

Channel 1
mn: -365
mx: 240
 μ : -19.8
 σ : 101.7

Channel 2
mn: -1645
mx: 1221
 μ : -21.7
 σ : 133.5

ELMAVAN 3D WAVEFORMS (Measured data sampled at 50 kHz) 49807 packets of 144 samples from 2015-03-03T17:10:42.761.000. Part 101/144

Processed Sat Mar 7 09:06:12 2015 by ELM ver.2012-10-06 from 001__elm20150303_171041__dat00.bin

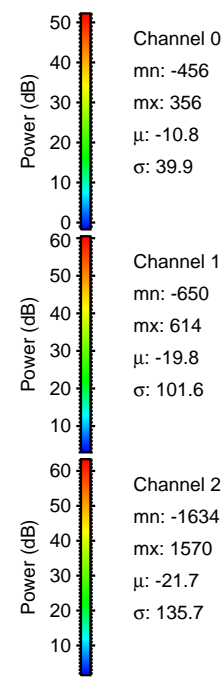
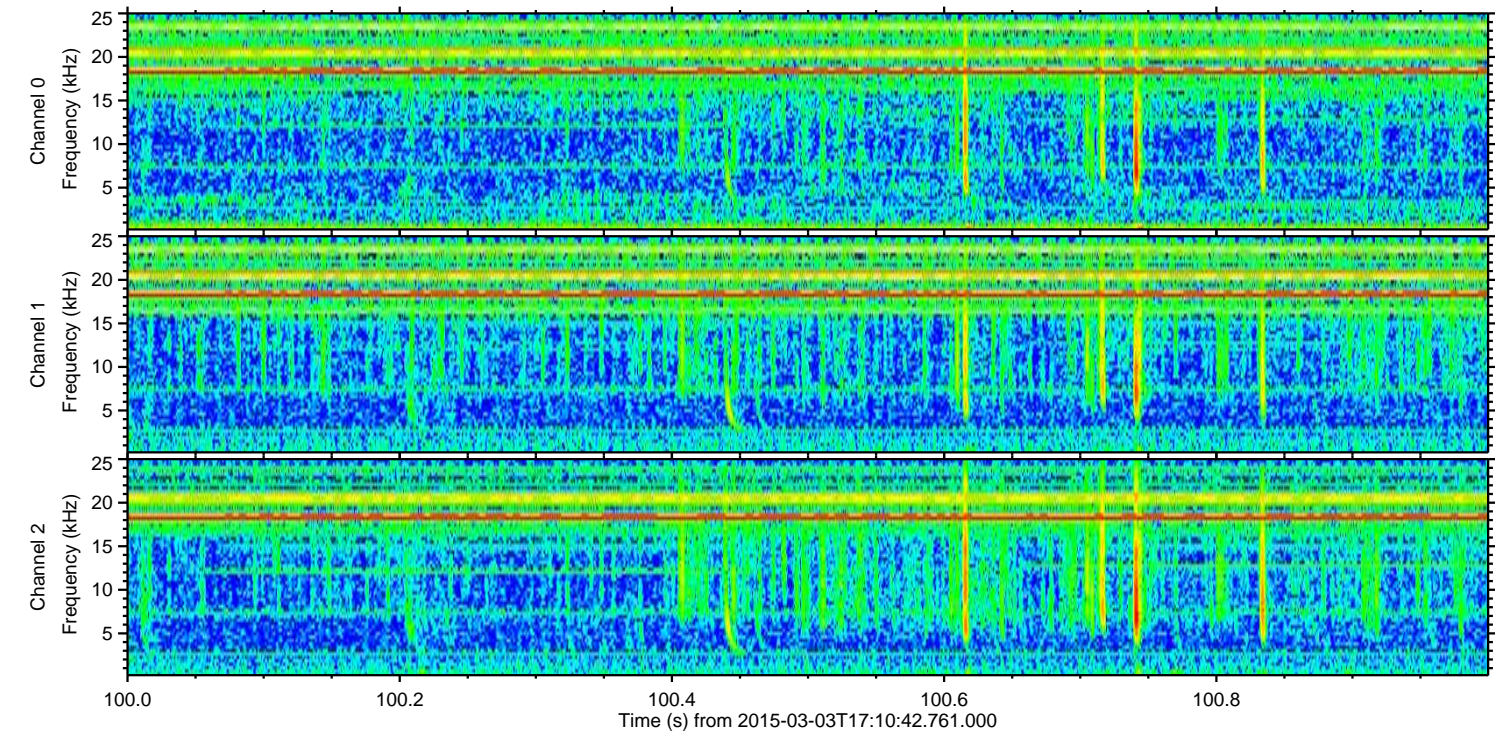
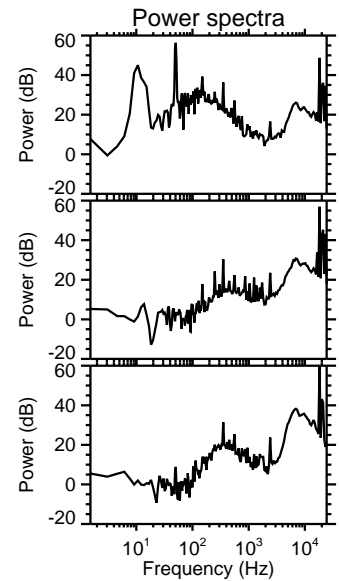
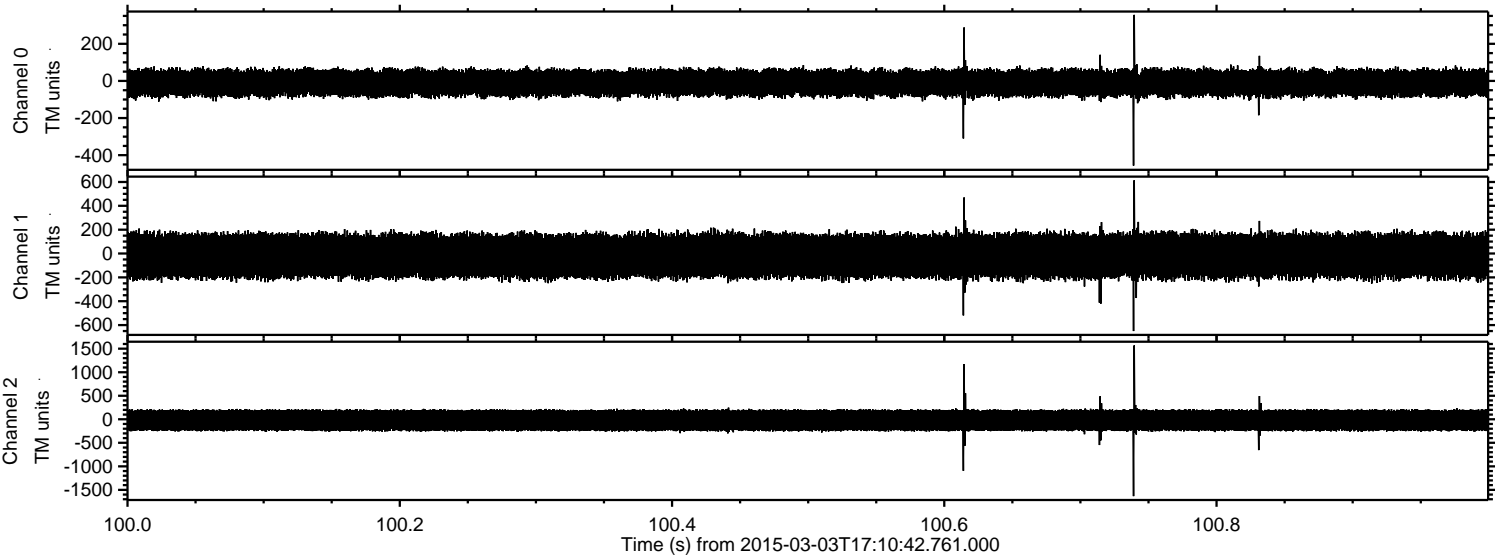

Processed Sat Mar 7 09:06:13 2015 by ELM ver.2012-10-06 from 001__elm20150303_171041__dat00.bin

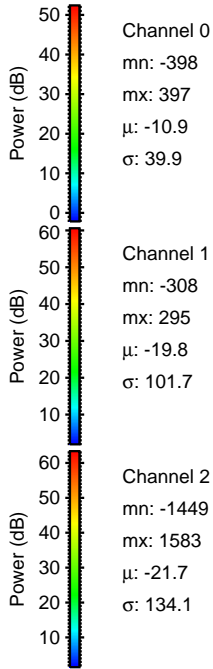
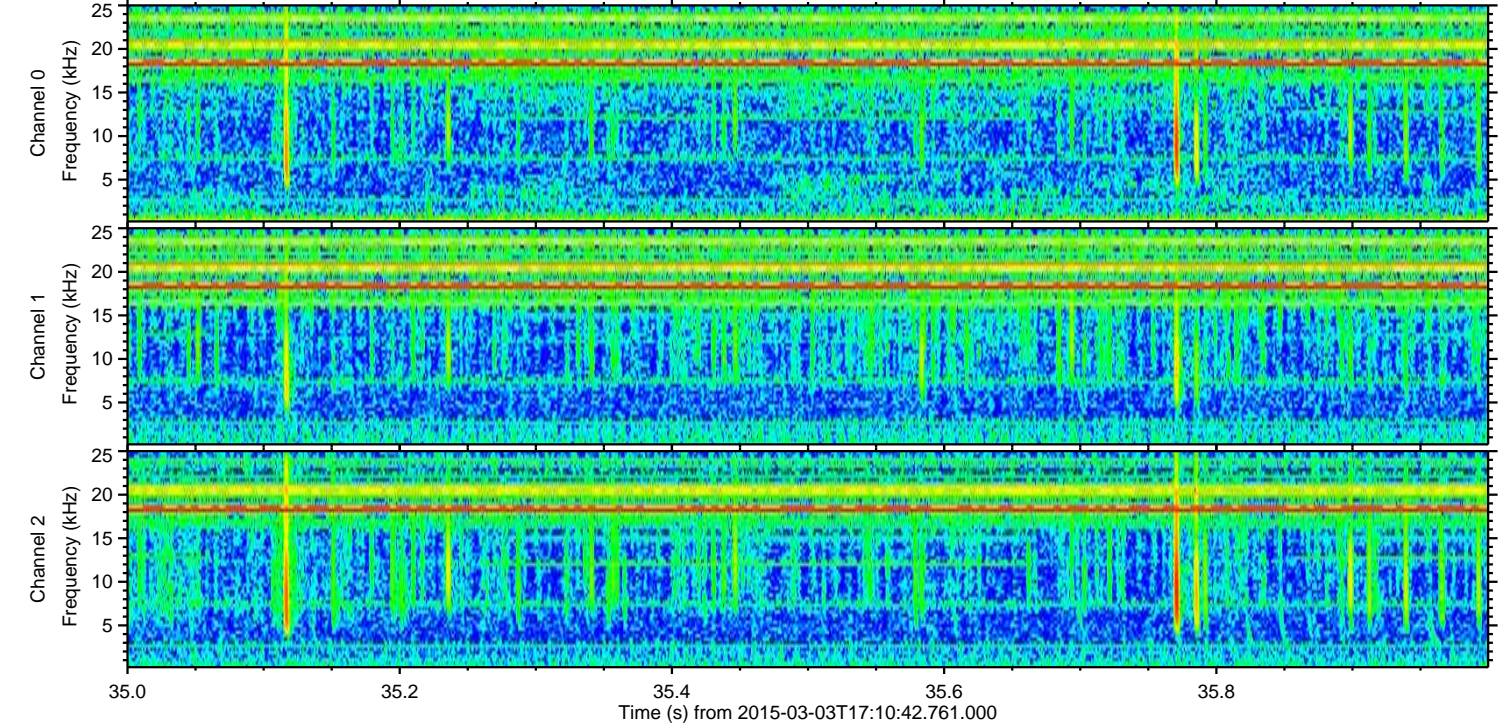
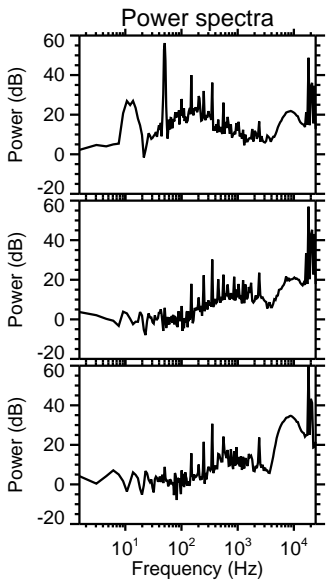
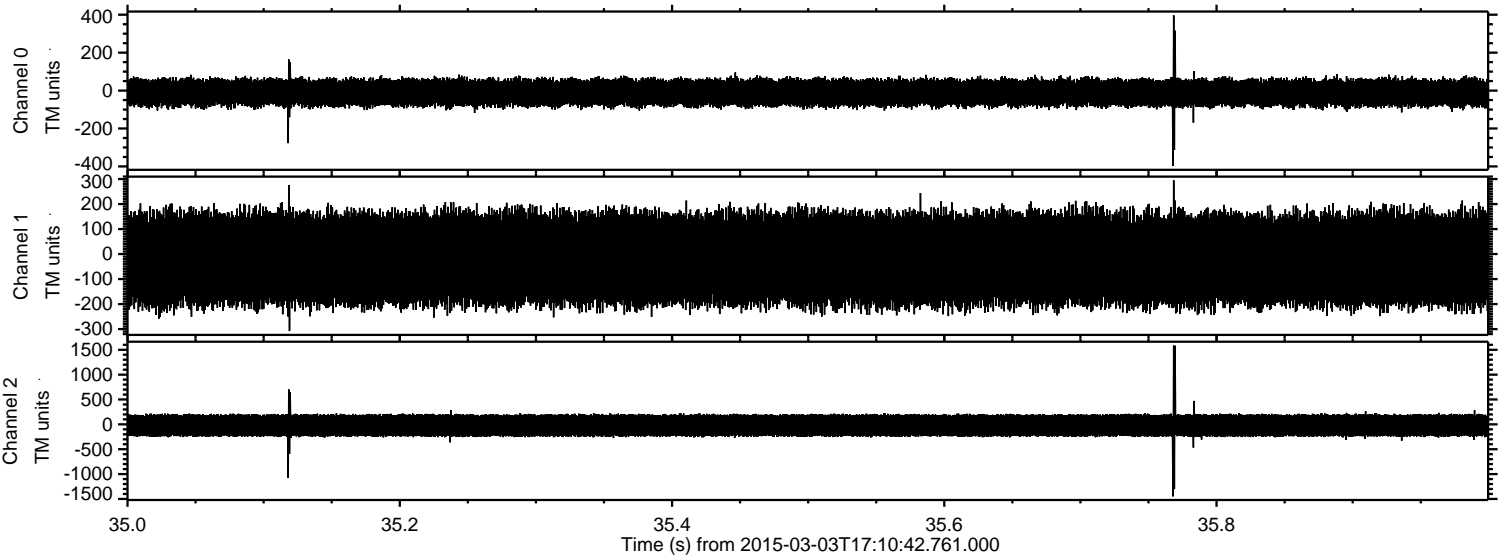

Processed Sat Mar 7 09:06:14 2015 by ELM ver.2012-10-06 from 001__elm20150303_171041__dat00.bin

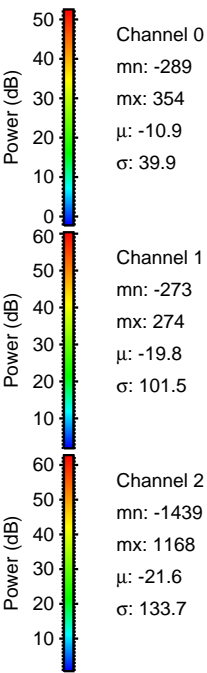
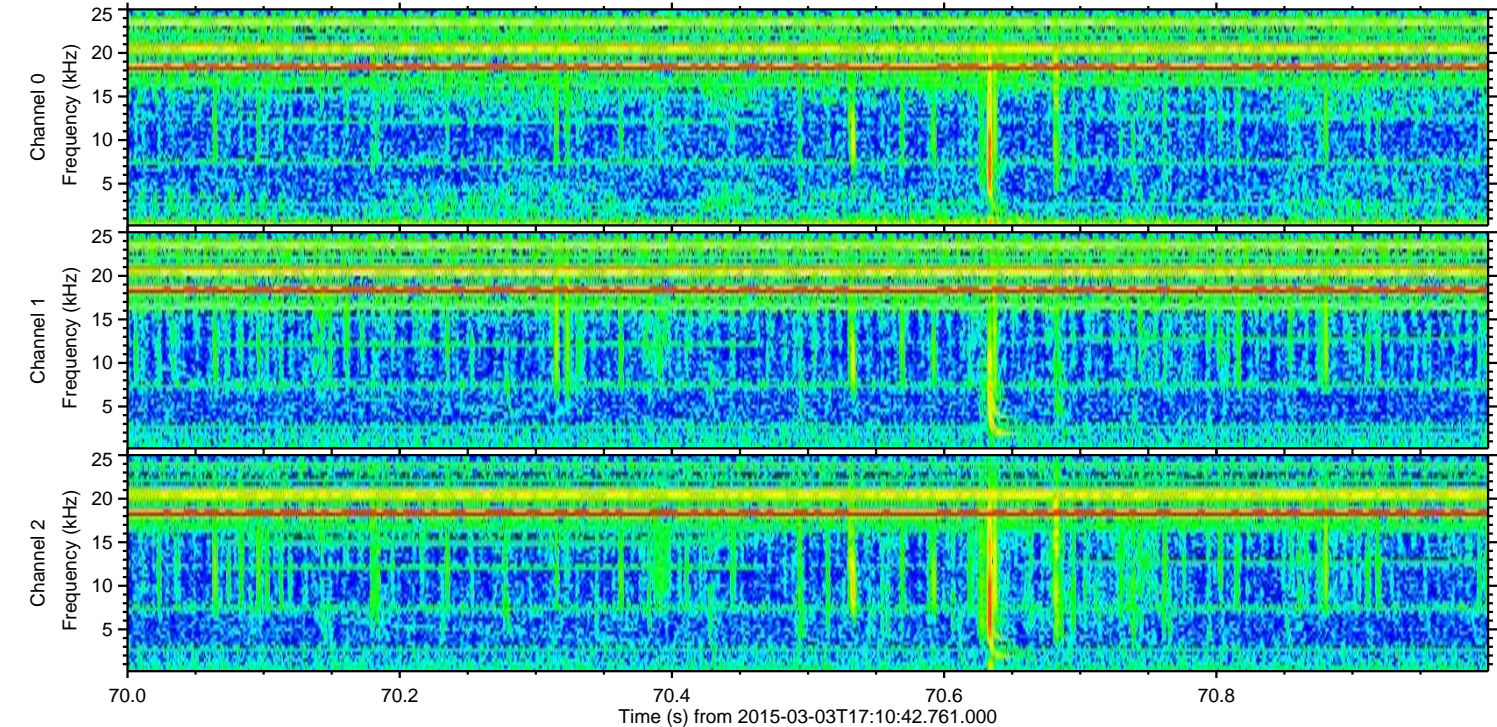
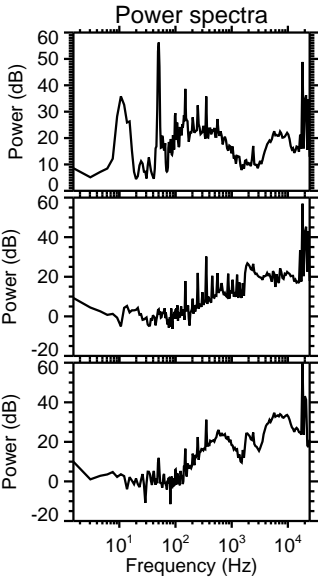
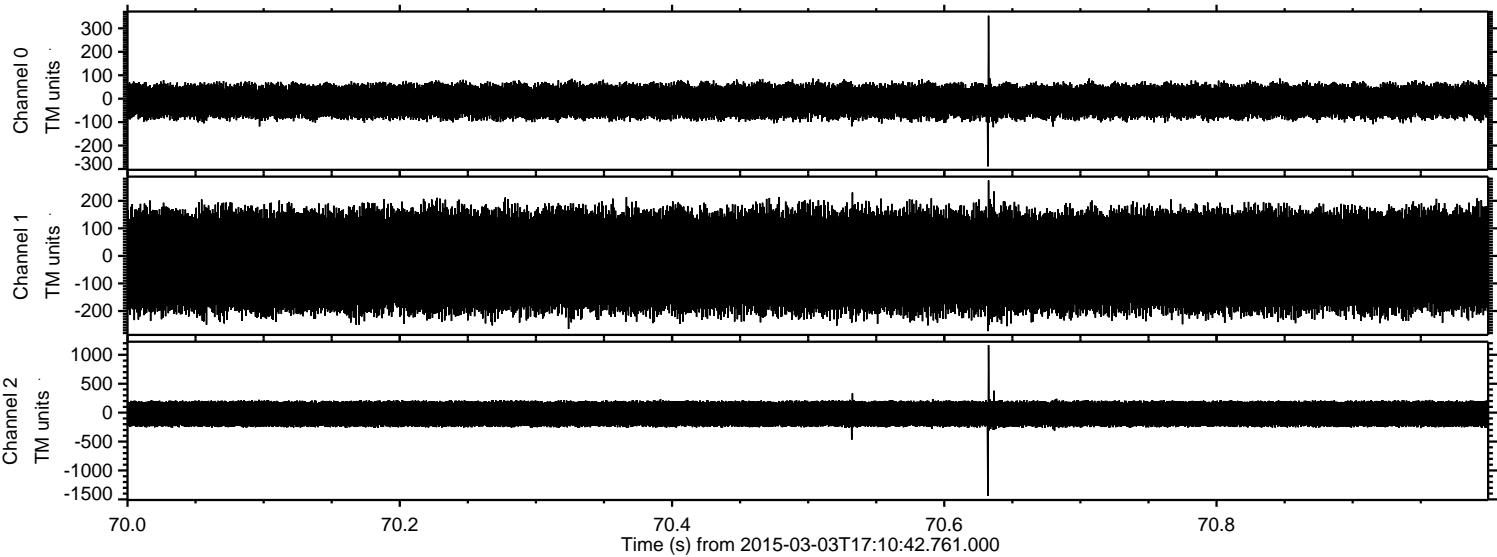

Processed Sat Mar 7 09:06:15 2015 by ELM ver.2012-10-06 from 001__elm20150303_171041__dat00.bin

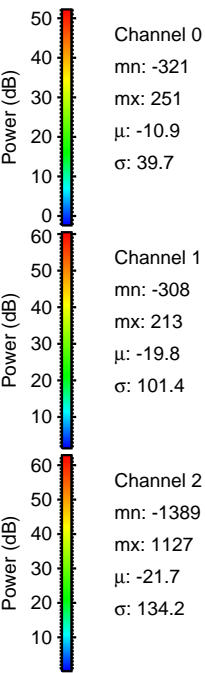
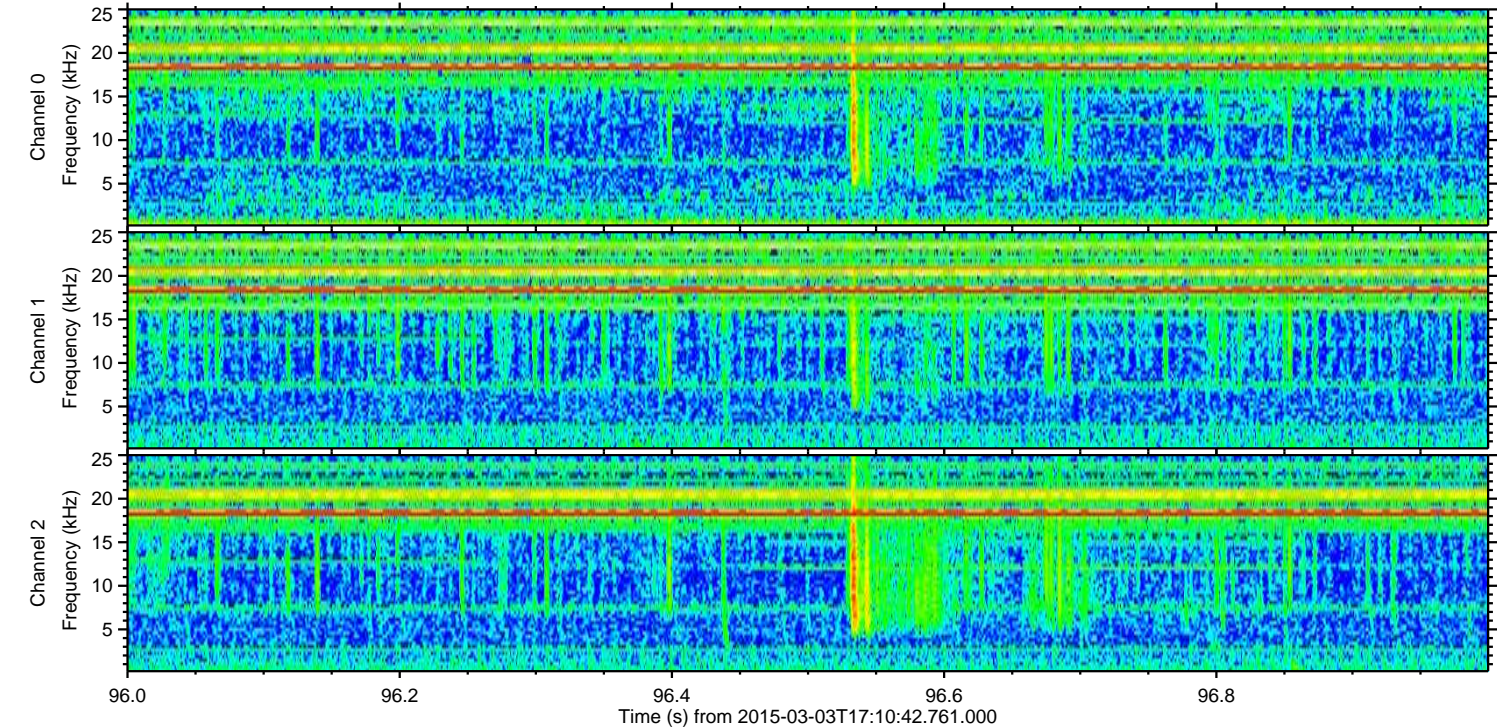
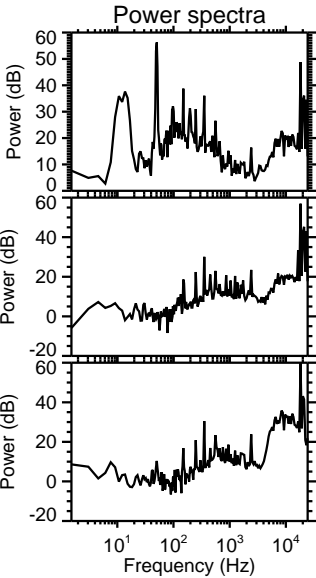
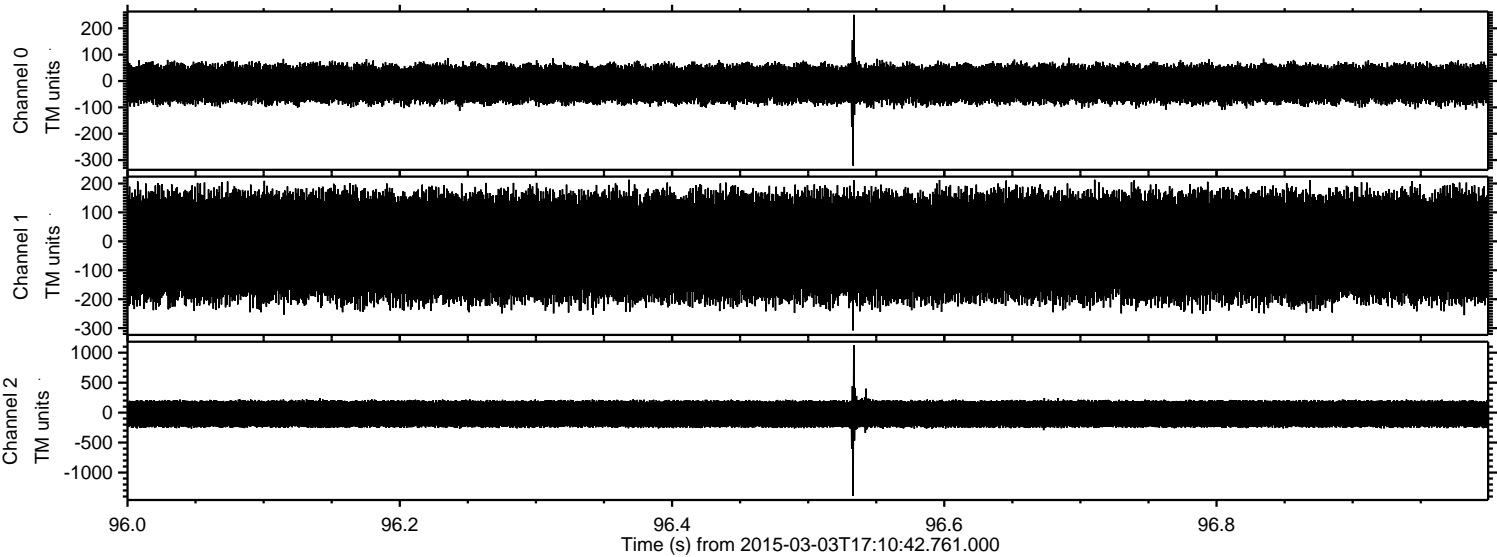

Processed Sat Mar 7 09:06:16 2015 by ELM ver.2012-10-06 from 001__elm20150303_171041__dat00.bin

