

ELMAVAN 3D WAVEFORMS (Measured data sampled at 50 kHz) 49800 packets of 144 samples from 2015-03-03T15:30:39.539.000.

Processed Sat Mar 7 08:20:50 2015 by ELM ver.2012-10-06 from 001__elm20150303_153038__dat00.bin

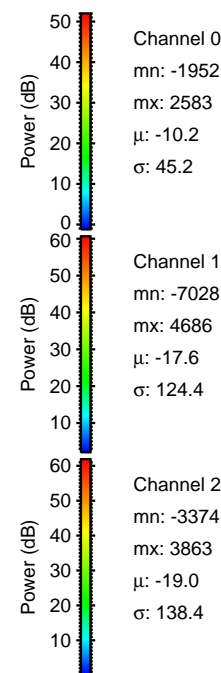

Processed Sat Mar 7 08:21:02 2015 by ELM ver.2012-10-06 from 001__elm20150303_153038__dat00.bin

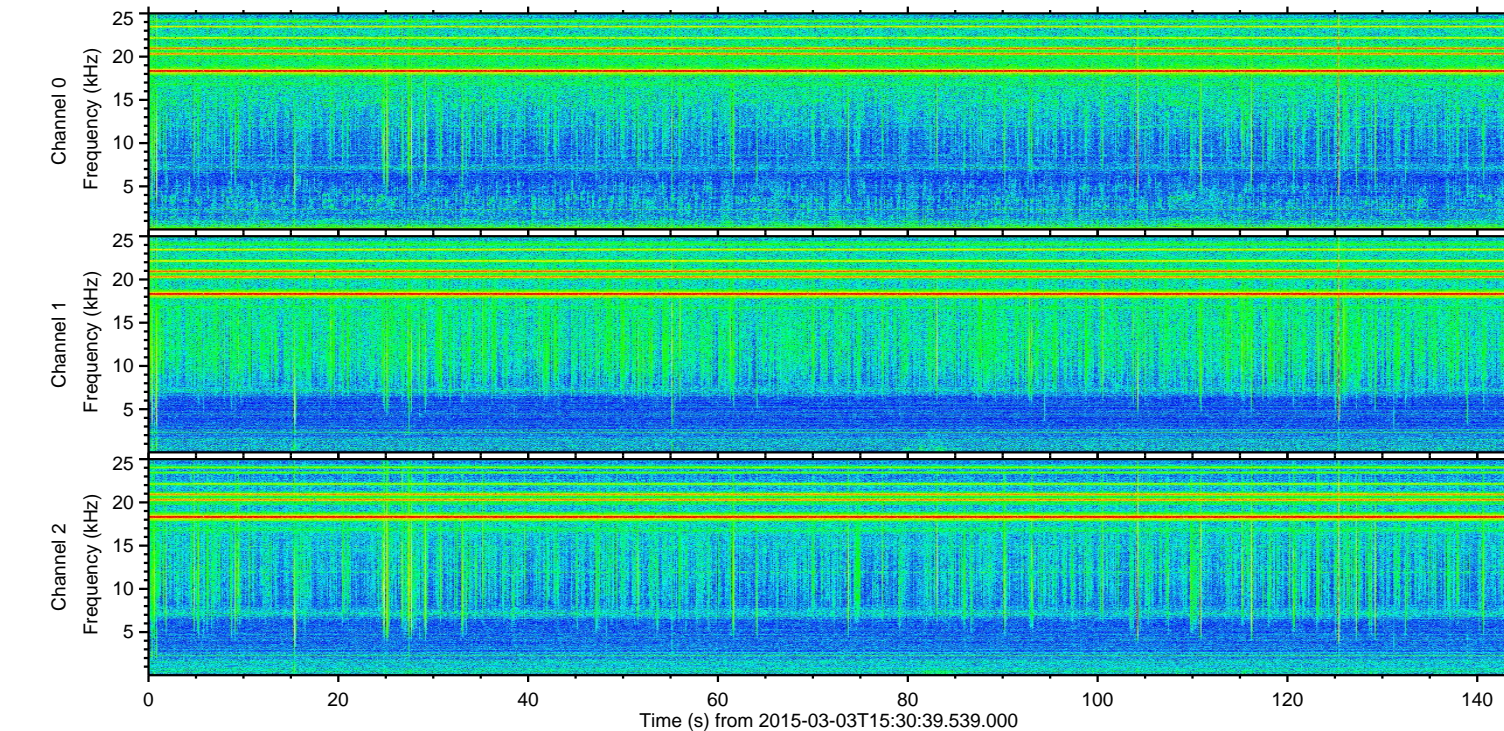
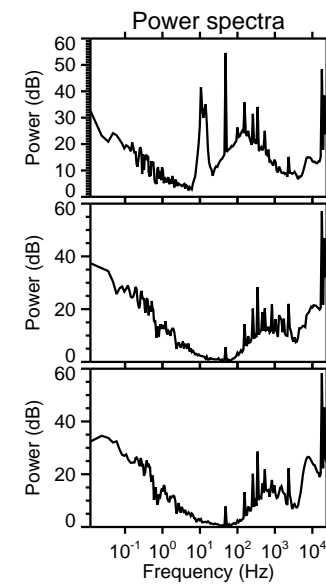
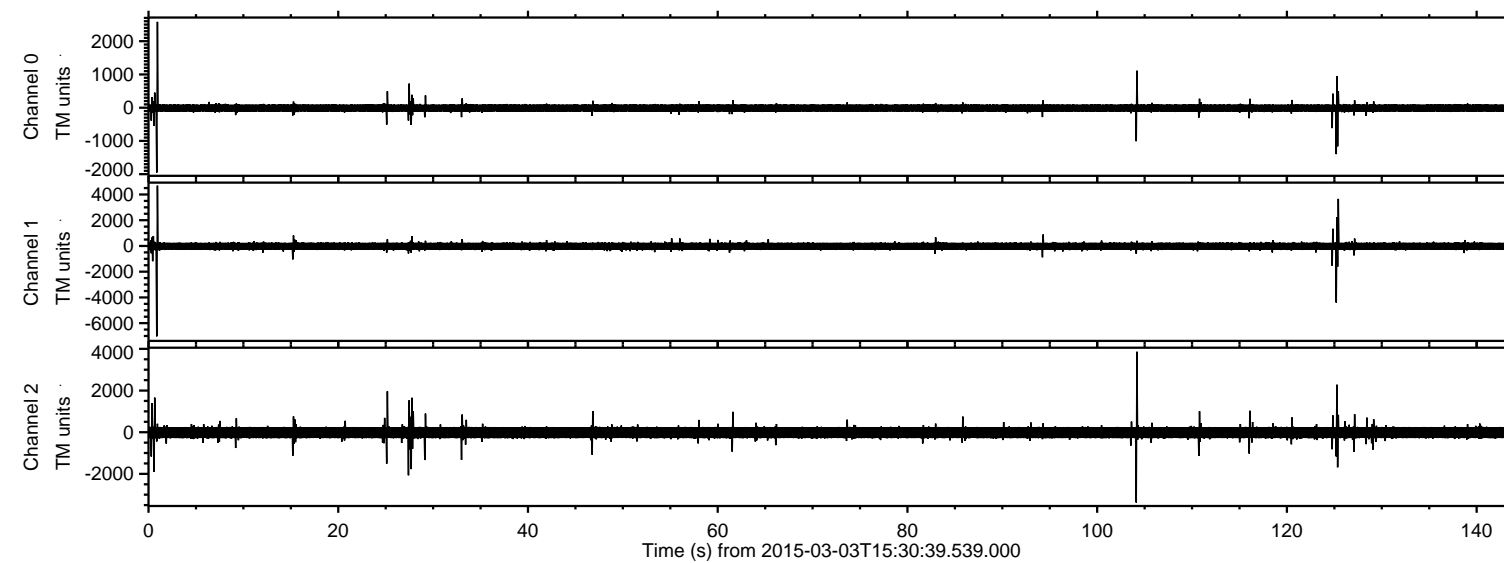
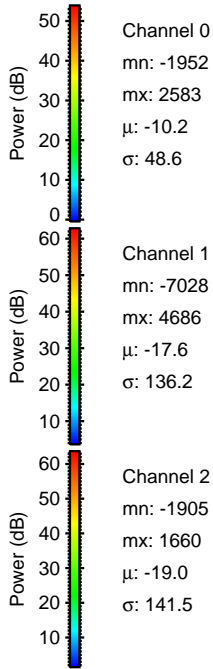
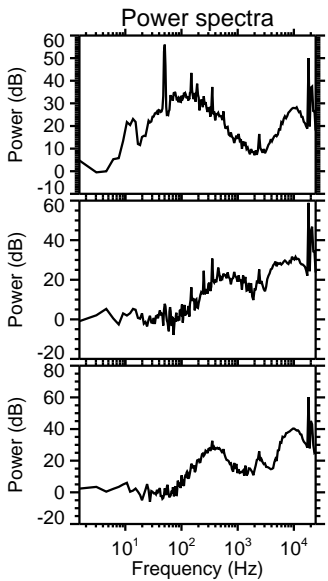
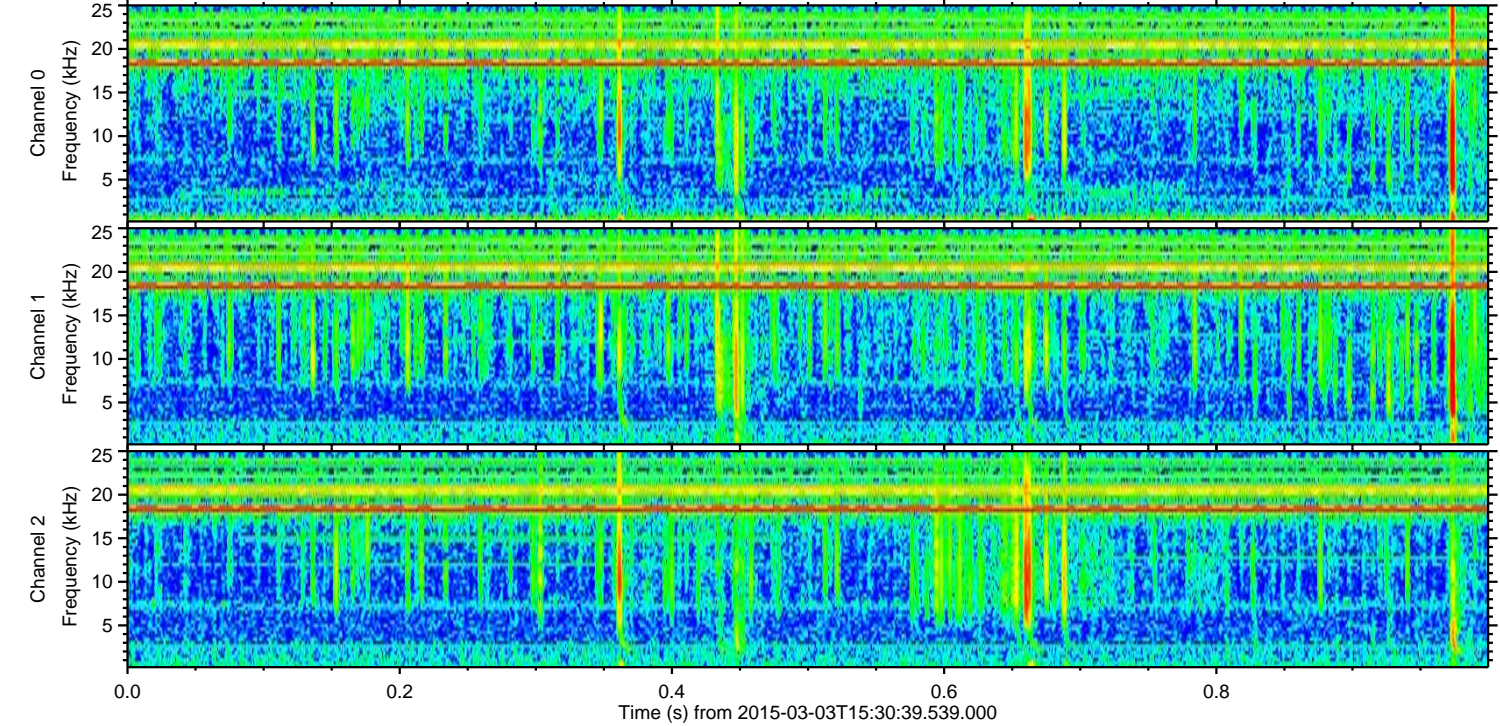
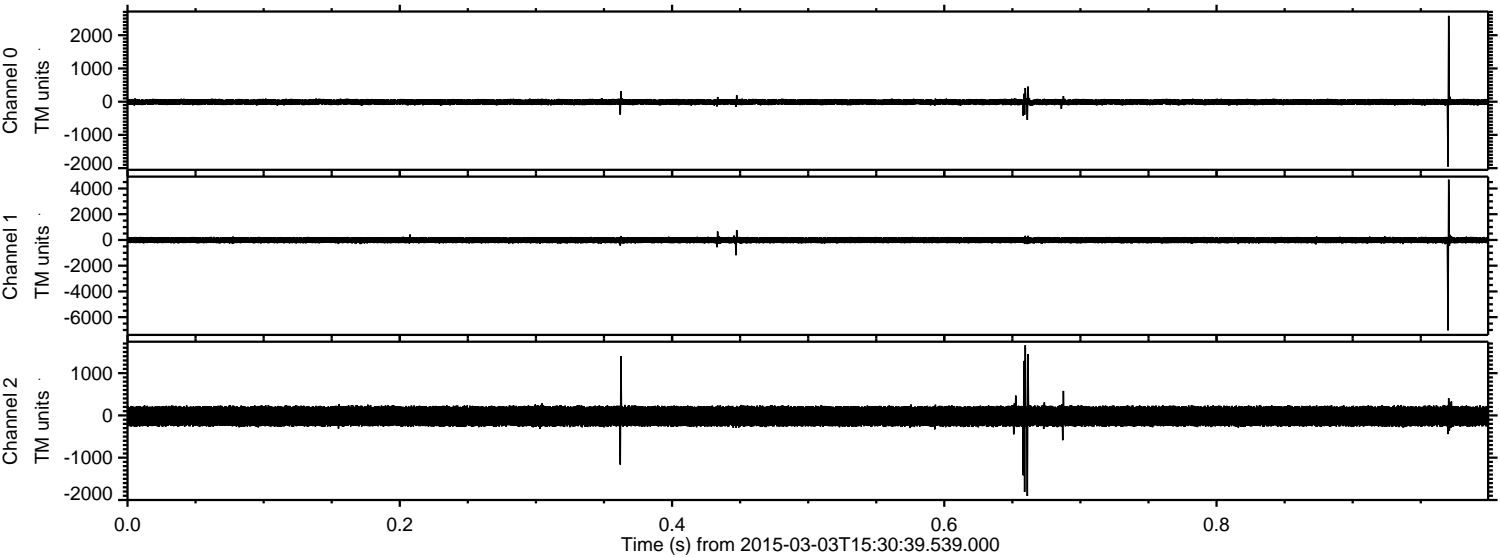

ELMAVAN 3D WAVEFORMS (Measured data sampled at 50 kHz) 49800 packets of 144 samples from 2015-03-03T15:30:39.539.000. Part 126/144

Processed Sat Mar 7 08:21:03 2015 by ELM ver.2012-10-06 from 001__elm20150303_153038__dat00.bin

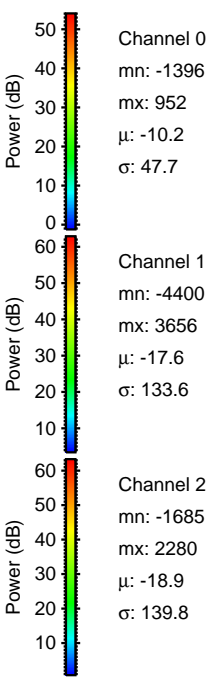
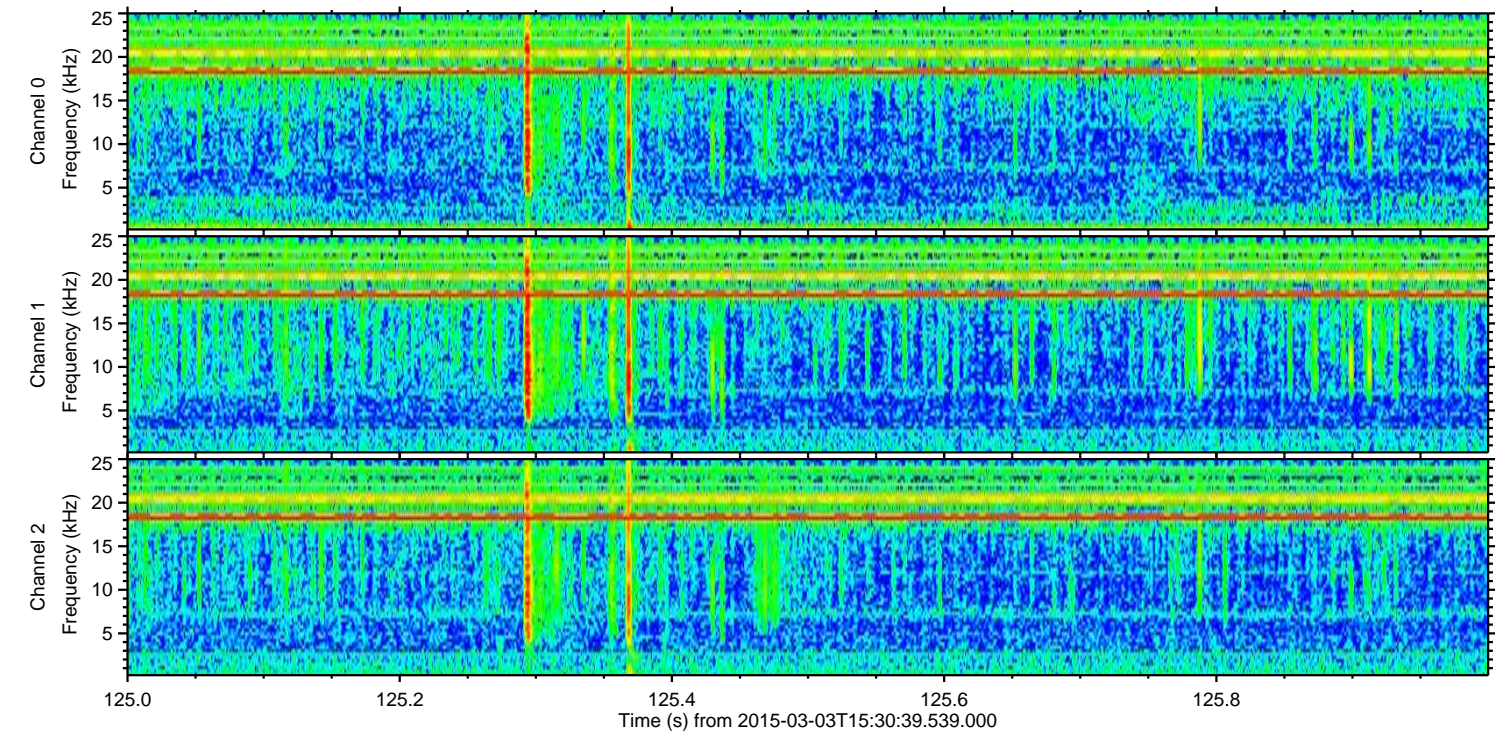
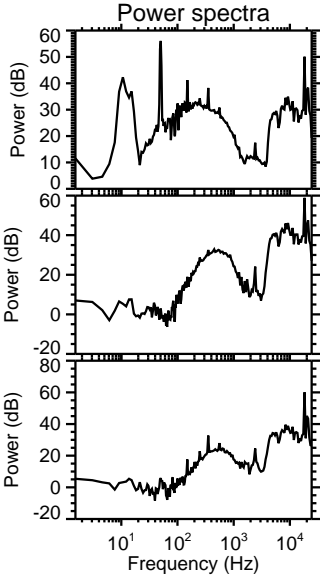
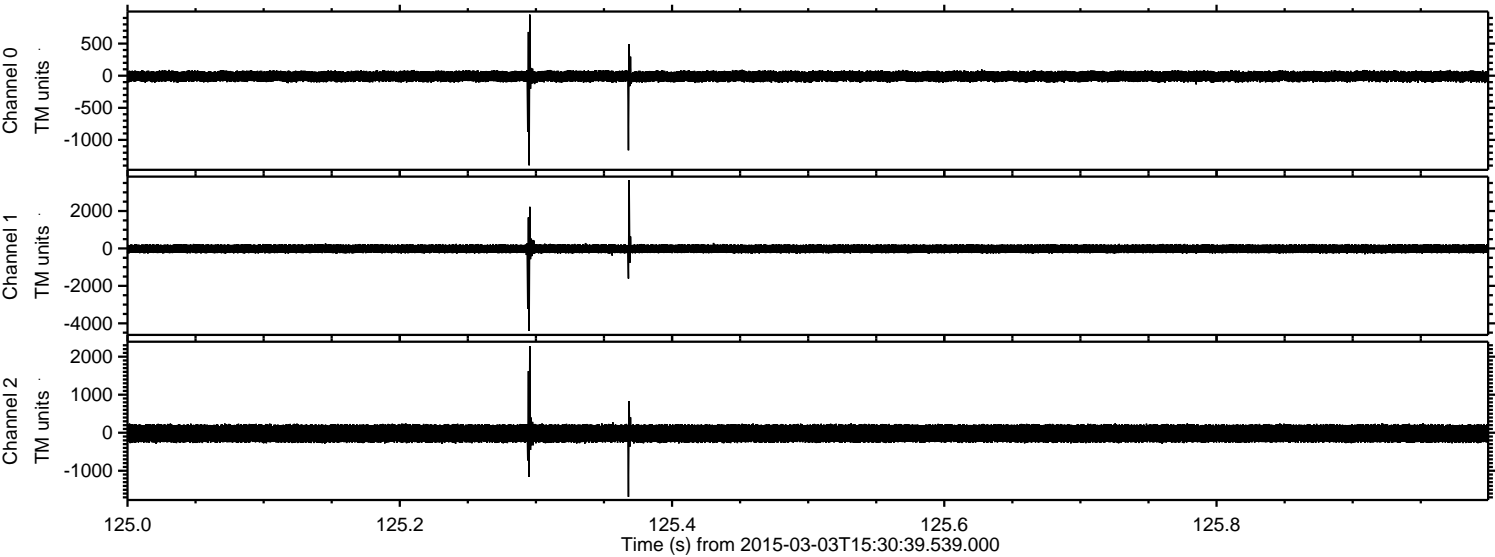

Channel 0
mn: -1396
mx: 952
 μ : -10.2
 σ : 47.7

Channel 1
mn: -4400
mx: 3656
 μ : -17.6
 σ : 133.6

Channel 2
mn: -1685
mx: 2280
 μ : -18.9
 σ : 139.8

ELMAVAN 3D WAVEFORMS (Measured data sampled at 50 kHz) 49800 packets of 144 samples from 2015-03-03T15:30:39.539.000. Part 105/144

Processed Sat Mar 7 08:21:04 2015 by ELM ver.2012-10-06 from 001__elm20150303_153038__dat00.bin

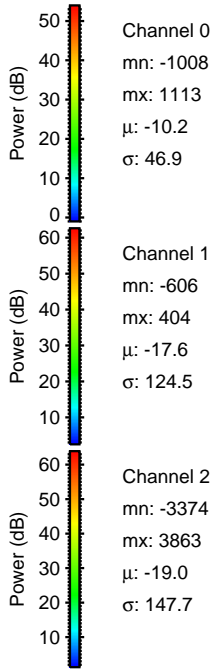
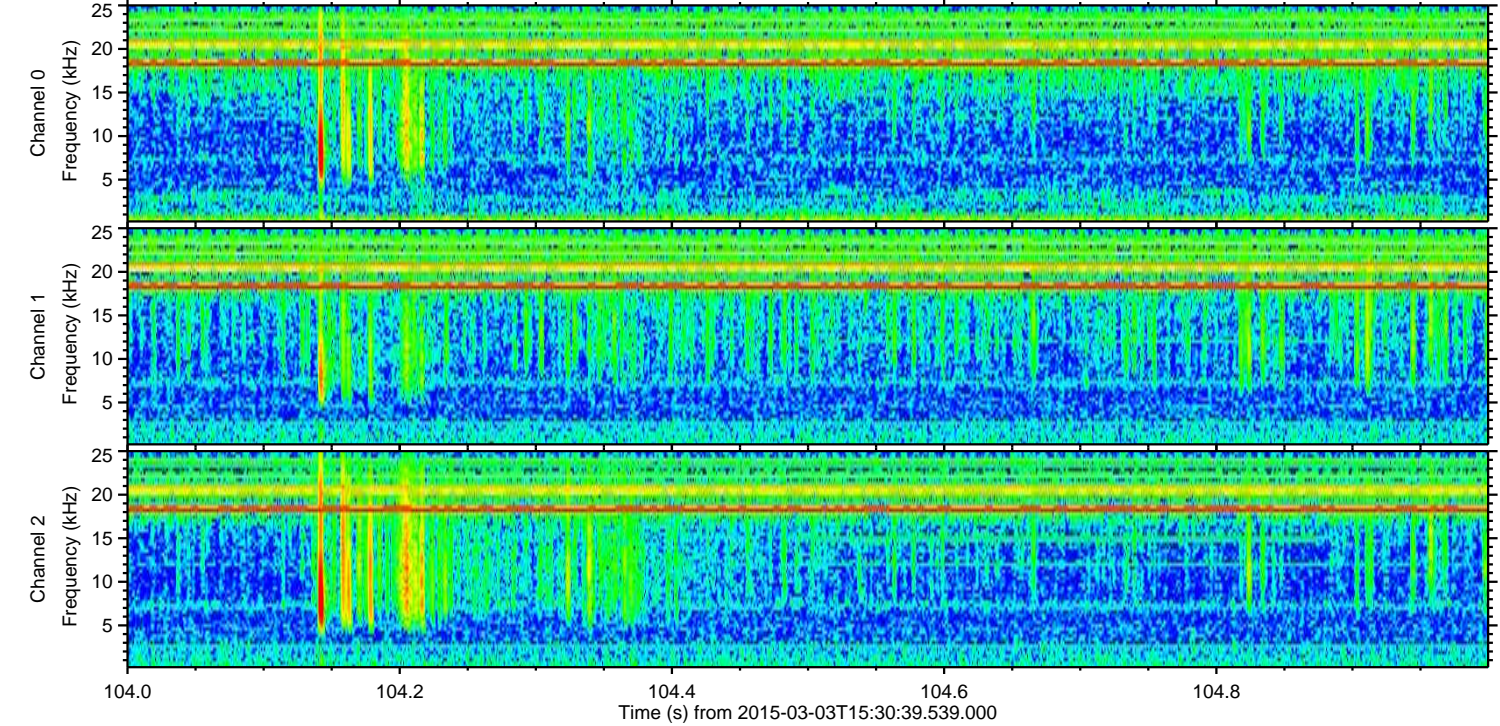
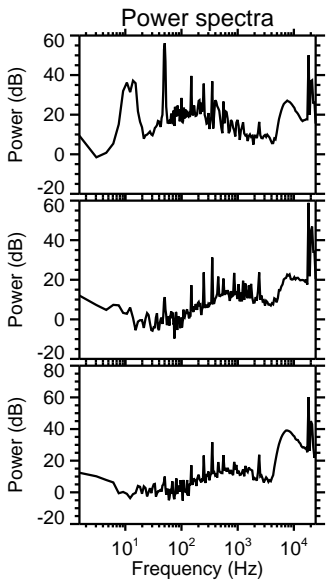
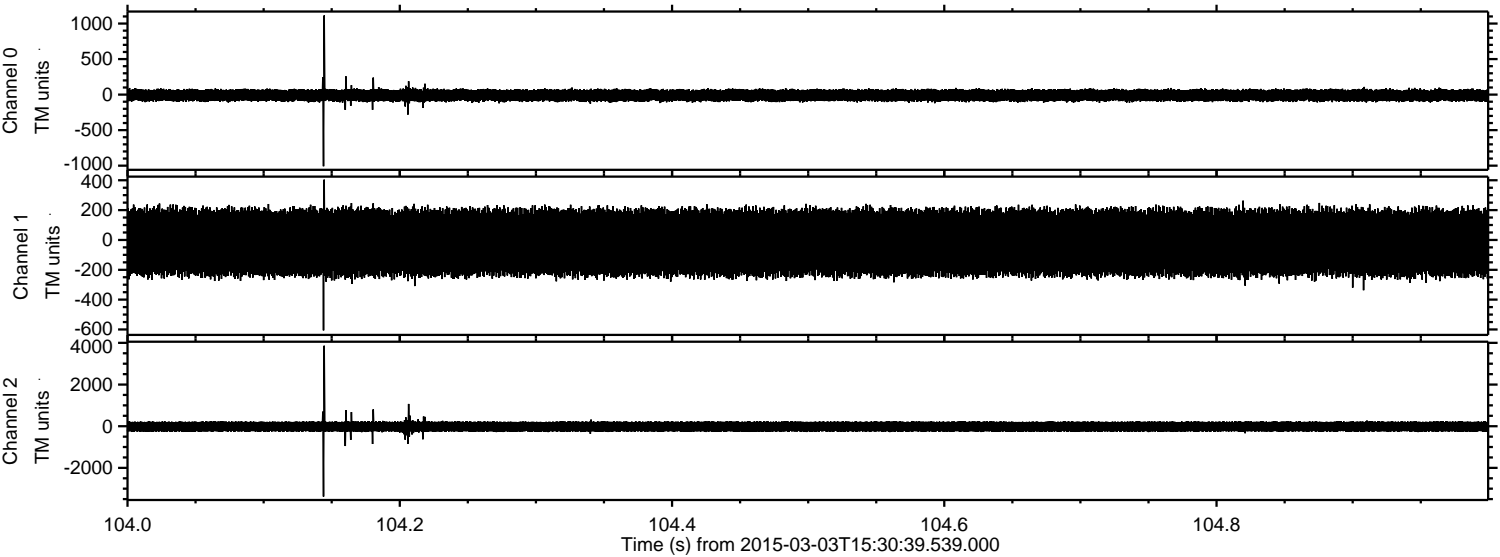

Channel 0
mn: -1008
mx: 1113
 μ : -10.2
 σ : 46.9

Channel 1
mn: -606
mx: 404
 μ : -17.6
 σ : 124.5

Channel 2
mn: -3374
mx: 3863
 μ : -19.0
 σ : 147.7

Processed Sat Mar 7 08:21:04 2015 by ELM ver.2012-10-06 from 001__elm20150303_153038__dat00.bin

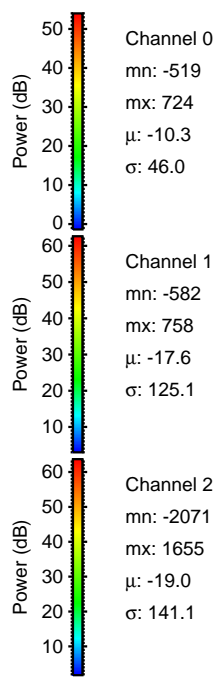
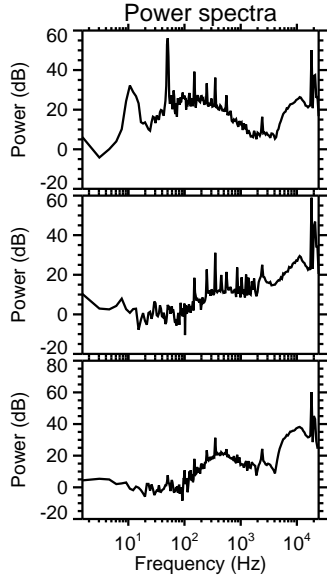
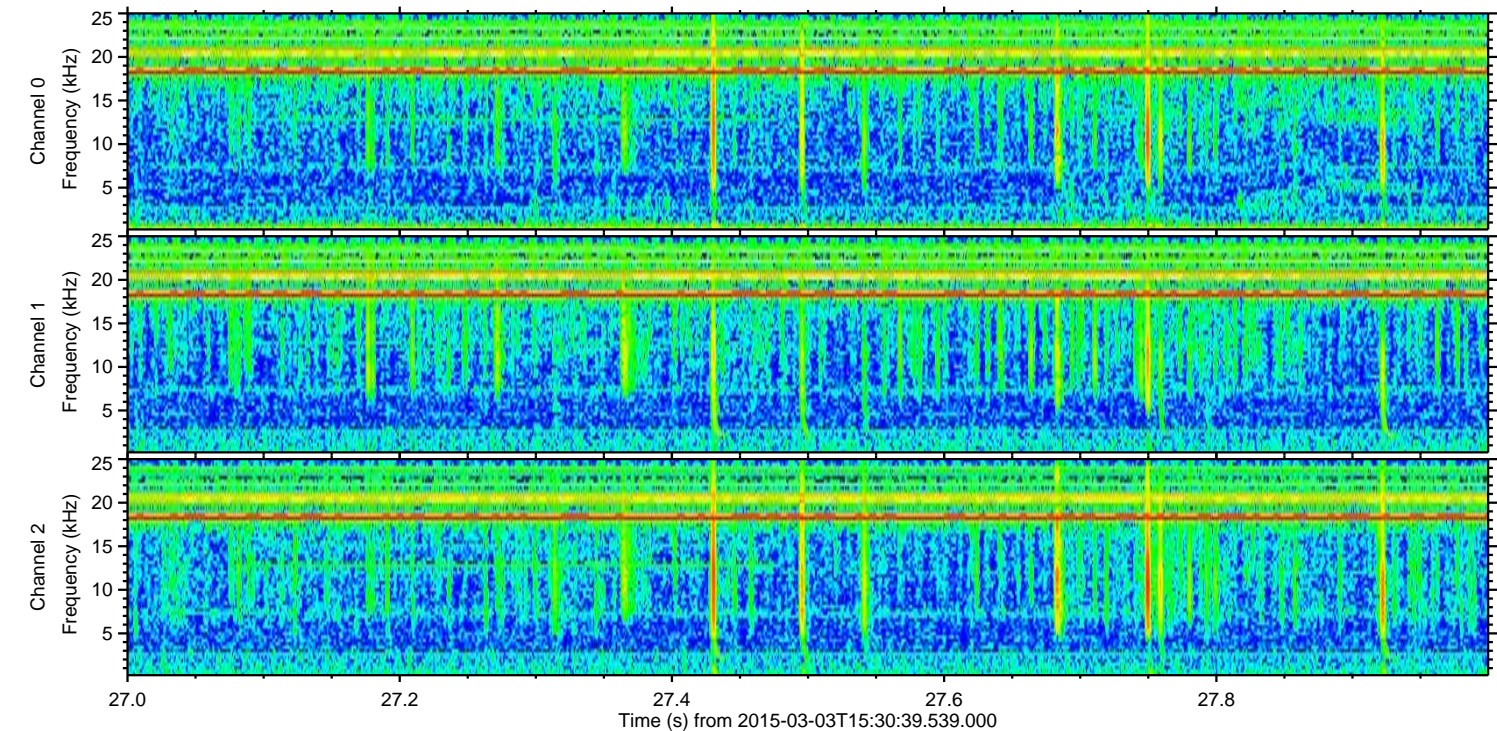
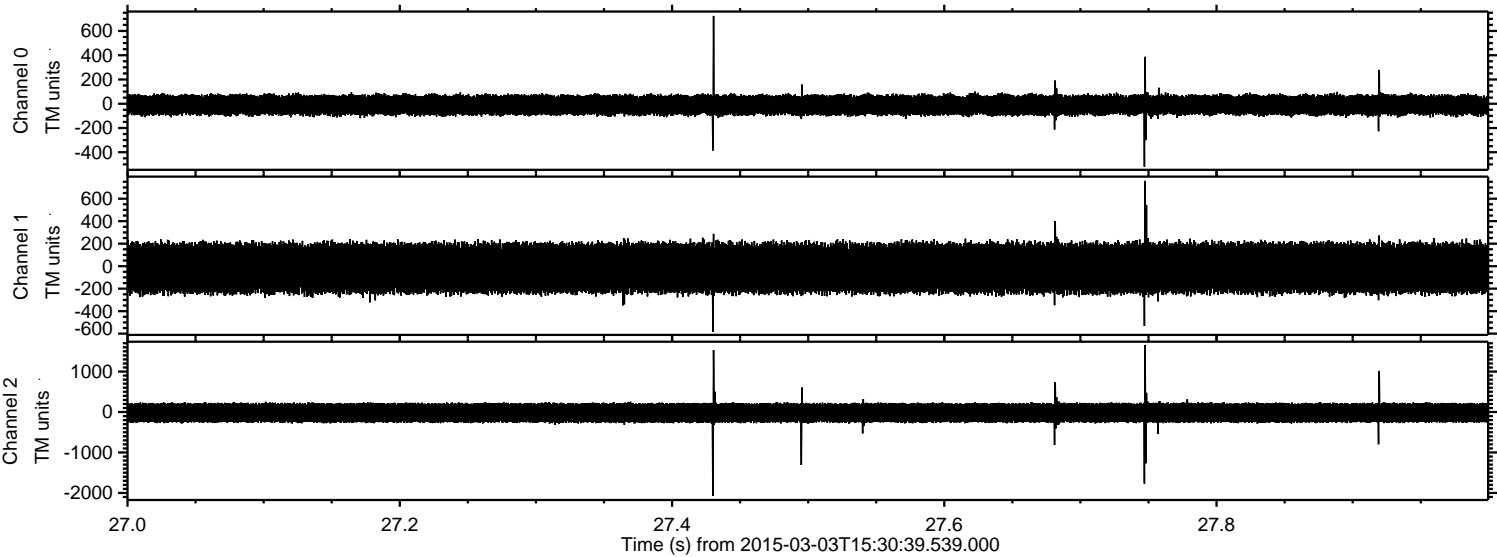

Processed Sat Mar 7 08:21:05 2015 by ELM ver.2012-10-06 from 001__elm20150303_153038__dat00.bin

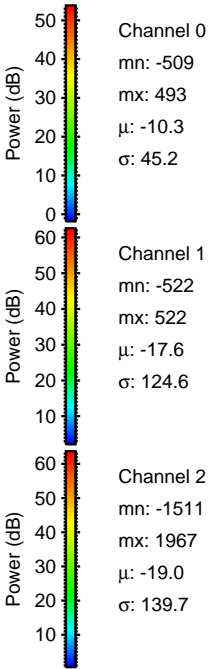
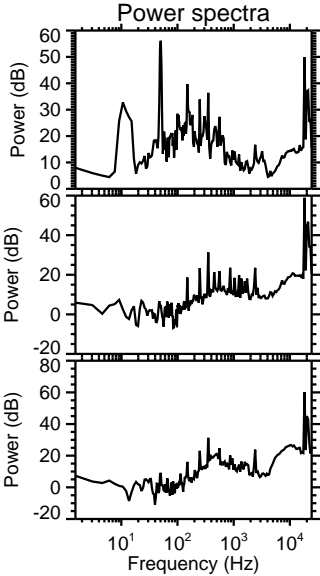
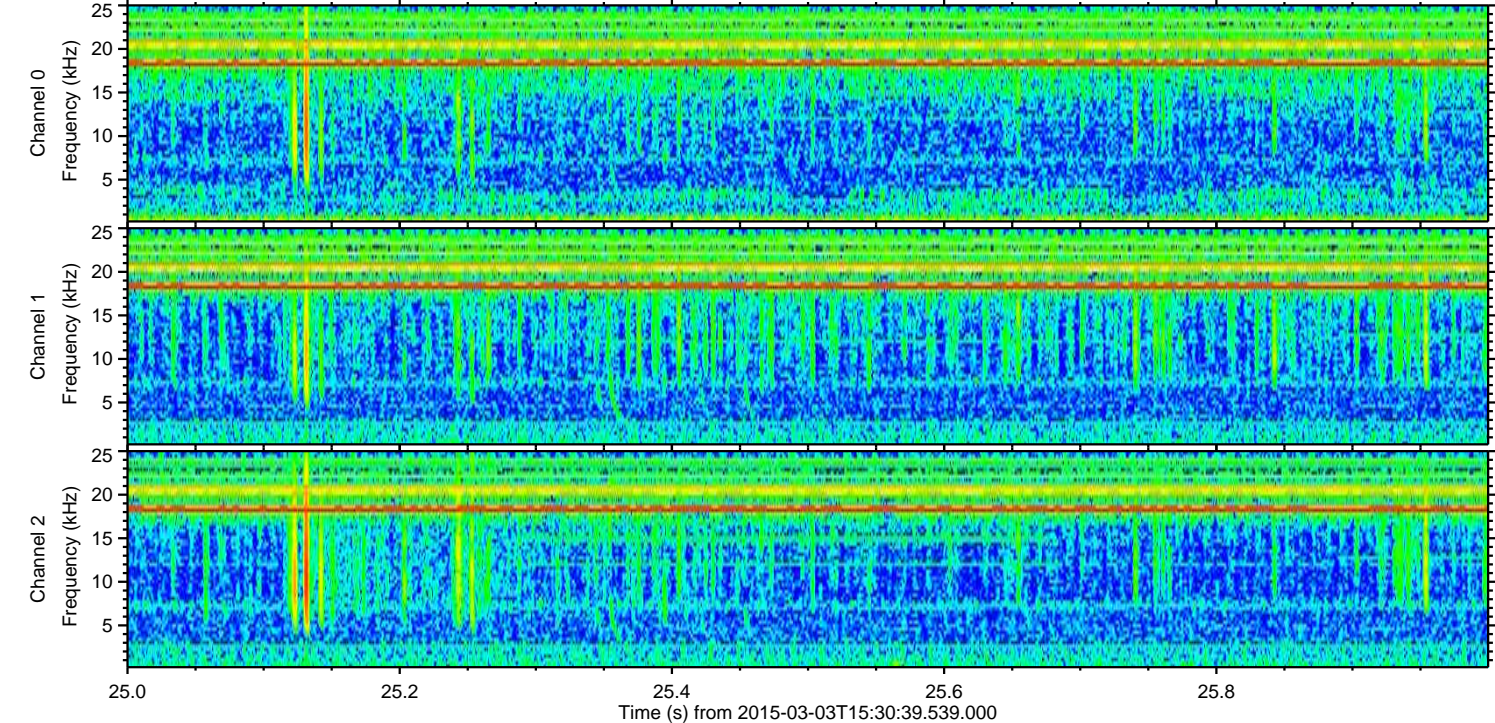
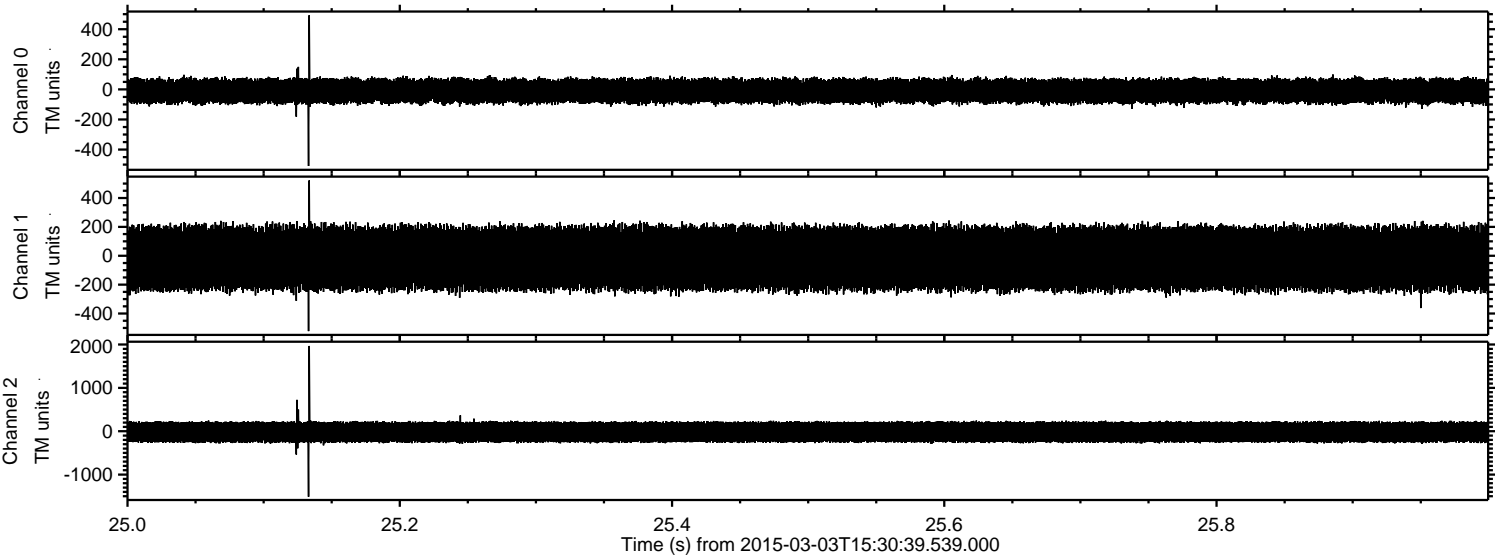

ELMAVAN 3D WAVEFORMS (Measured data sampled at 50 kHz) 49800 packets of 144 samples from 2015-03-03T15:30:39.539.000. Part 125/144

Processed Sat Mar 7 08:21:06 2015 by ELM ver.2012-10-06 from 001__elm20150303_153038__dat00.bin

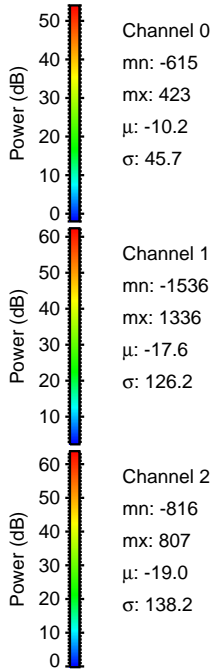
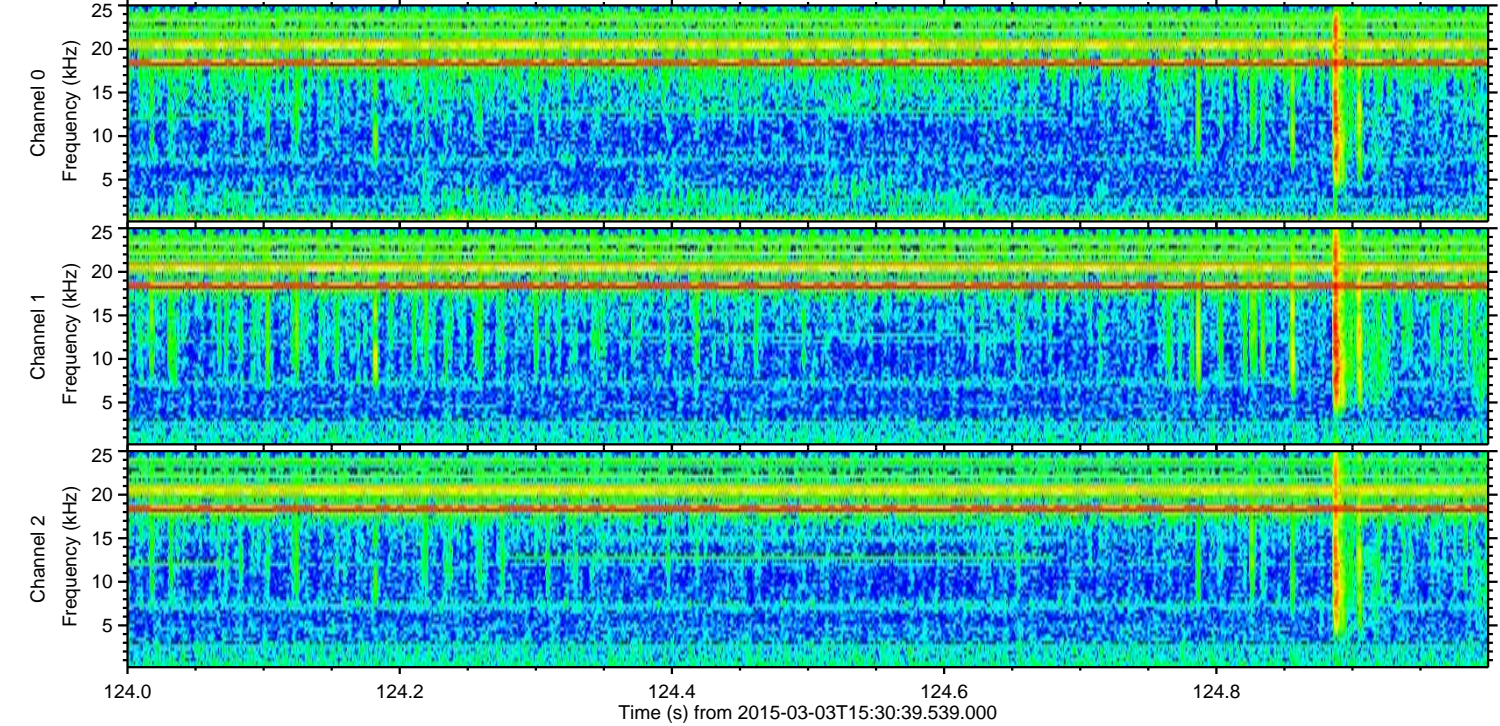
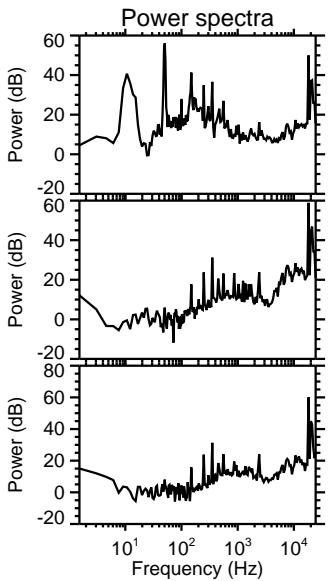
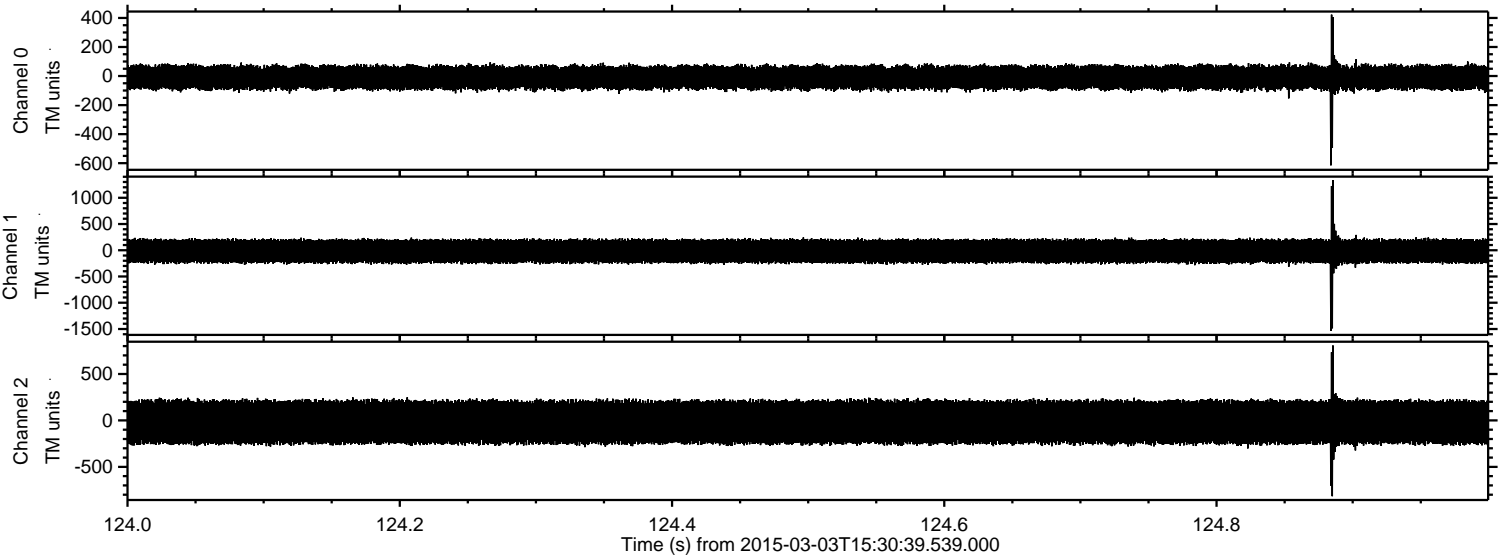

Processed Sat Mar 7 08:21:07 2015 by ELM ver.2012-10-06 from 001__elm20150303_153038__dat00.bin

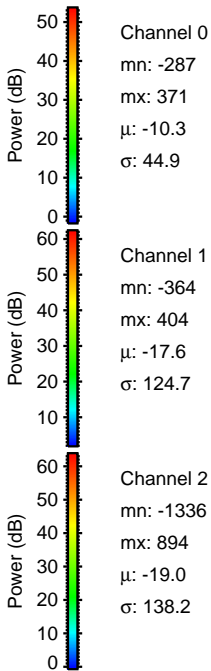
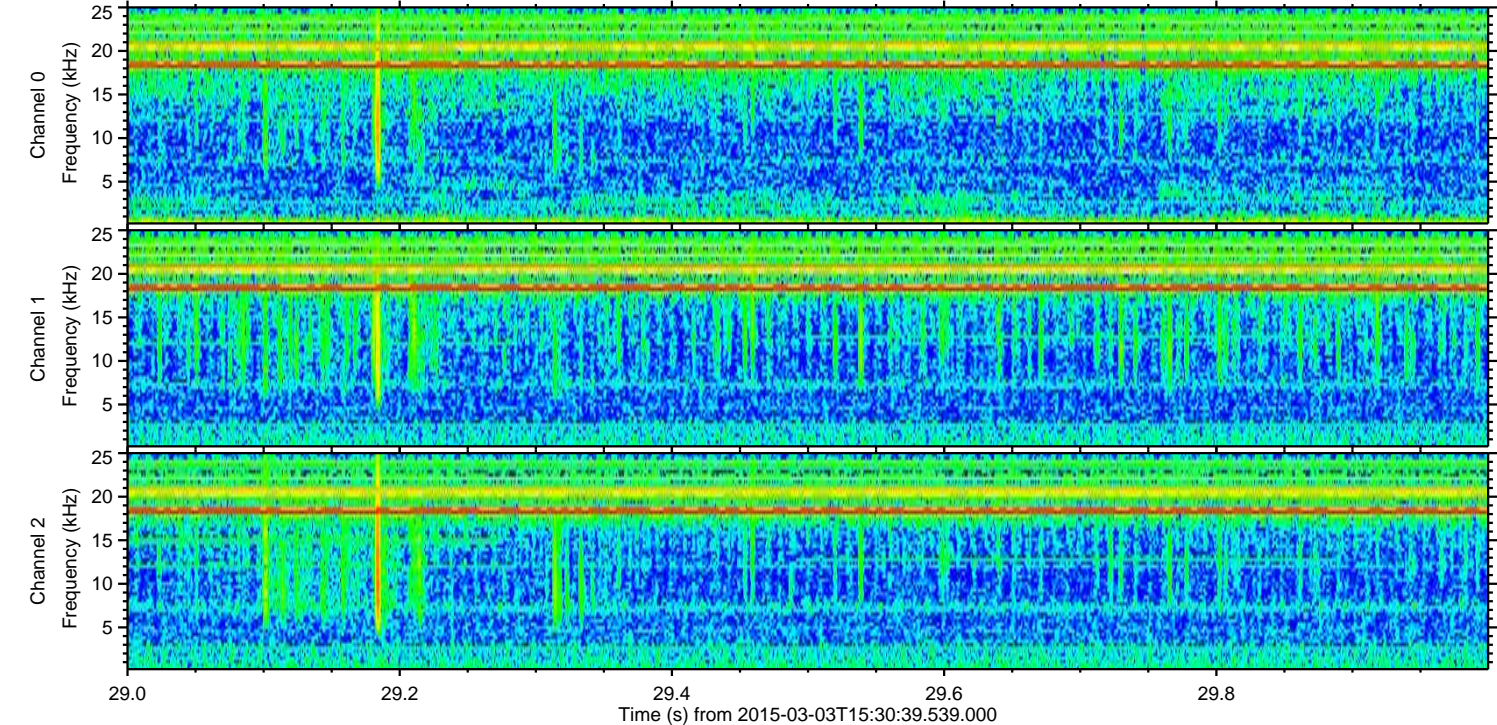
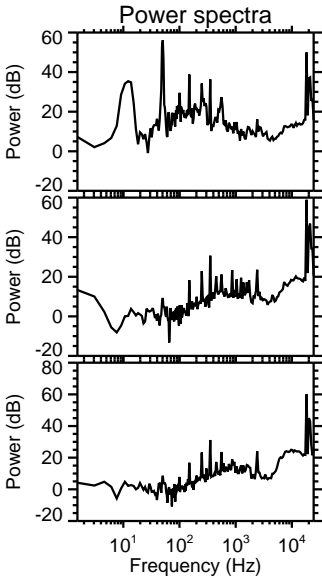
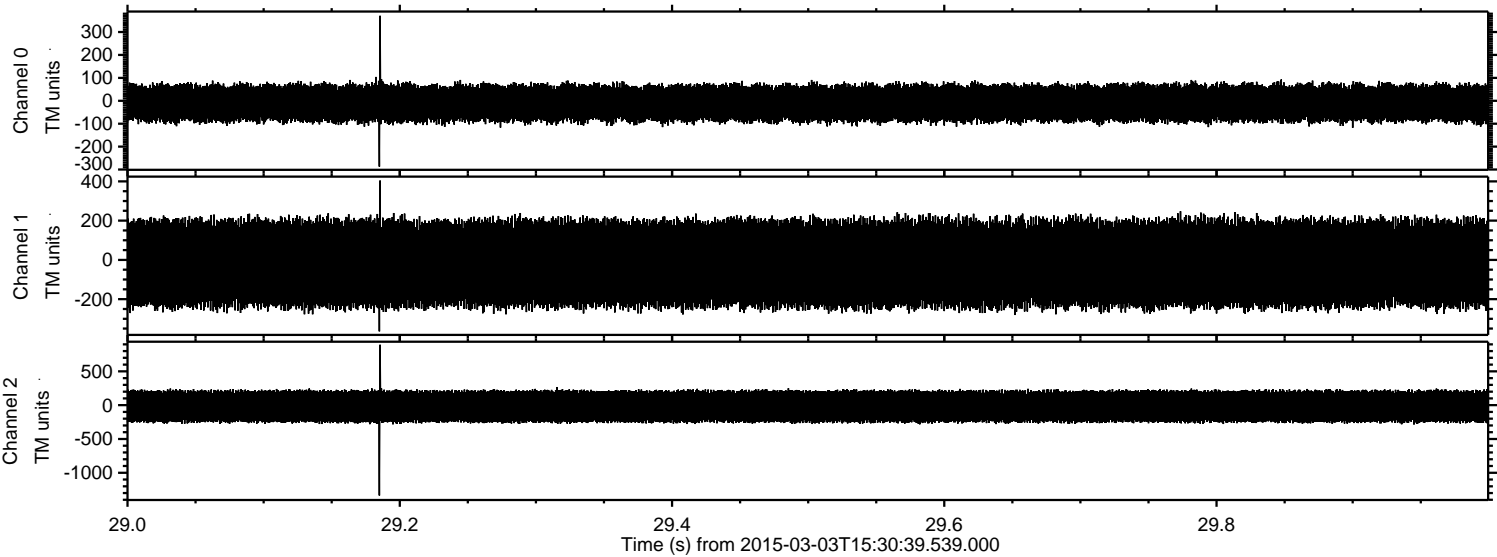

Processed Sat Mar 7 08:21:08 2015 by ELM ver.2012-10-06 from 001__elm20150303_153038__dat00.bin

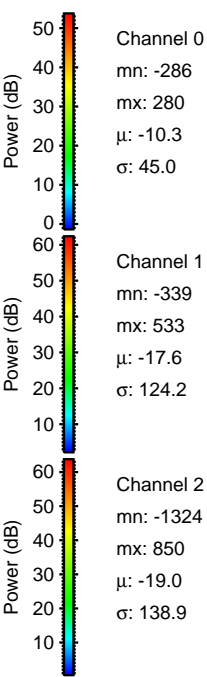
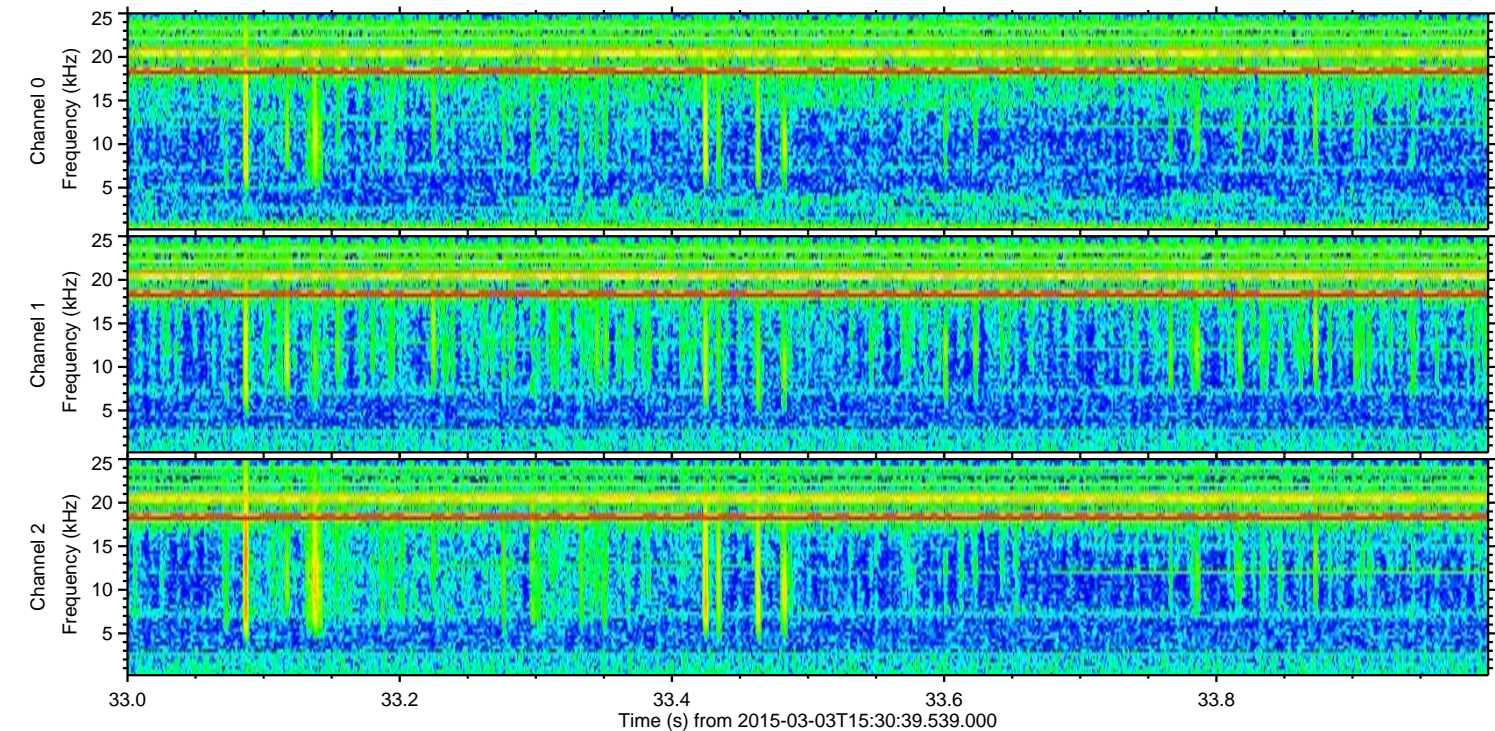
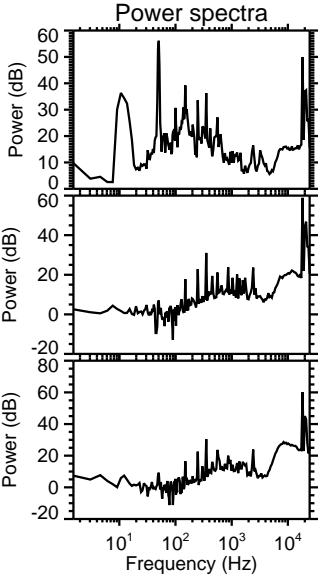
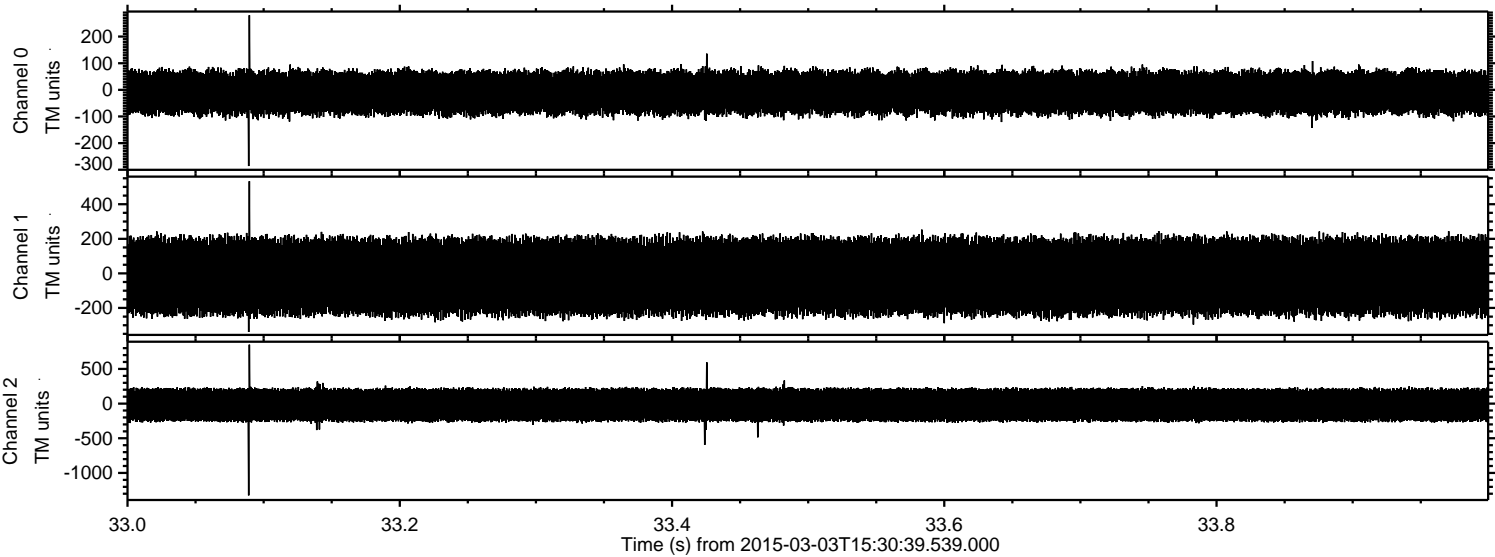

Processed Sat Mar 7 08:21:09 2015 by ELM ver.2012-10-06 from 001__elm20150303_153038__dat00.bin

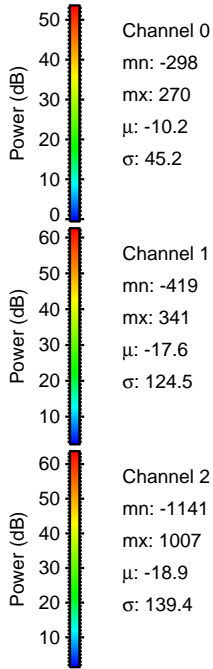
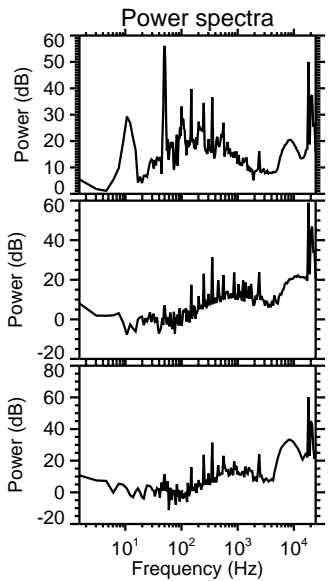
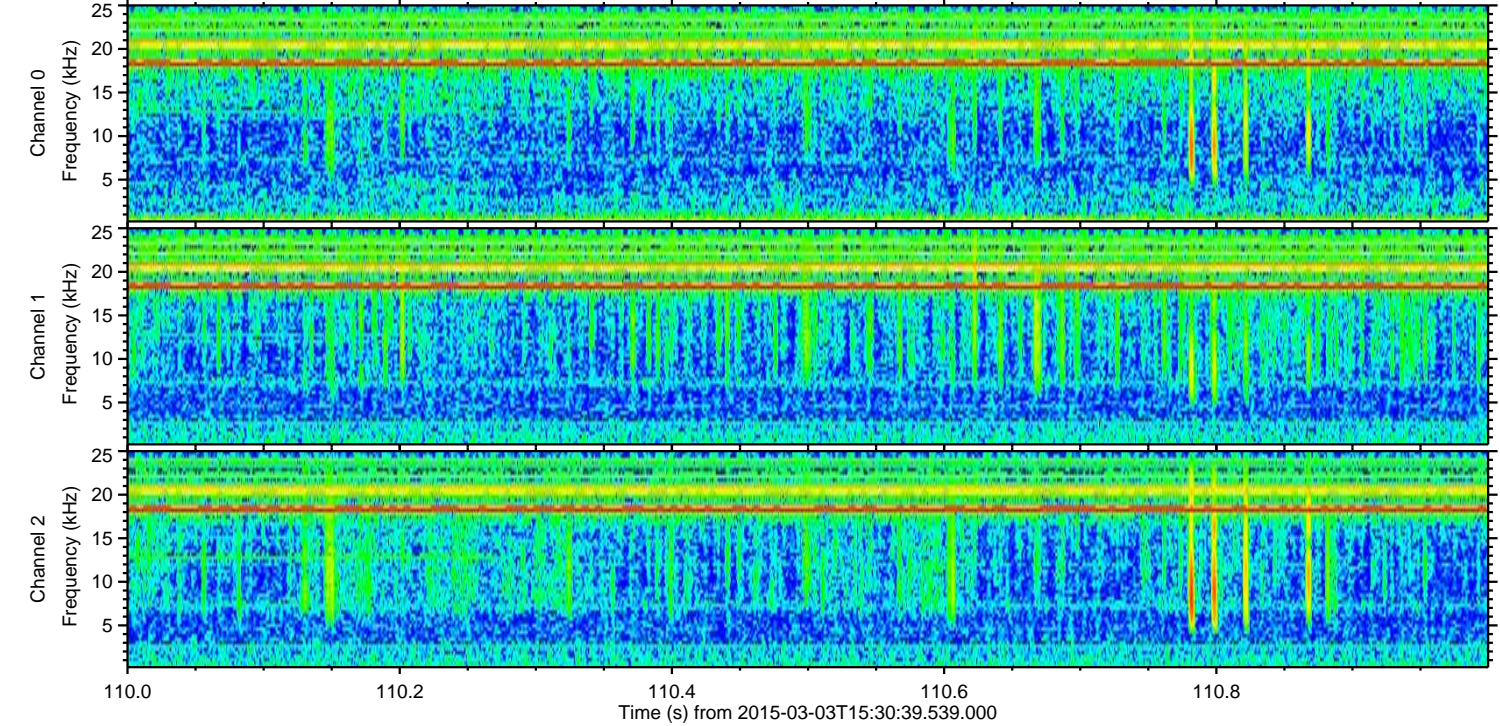
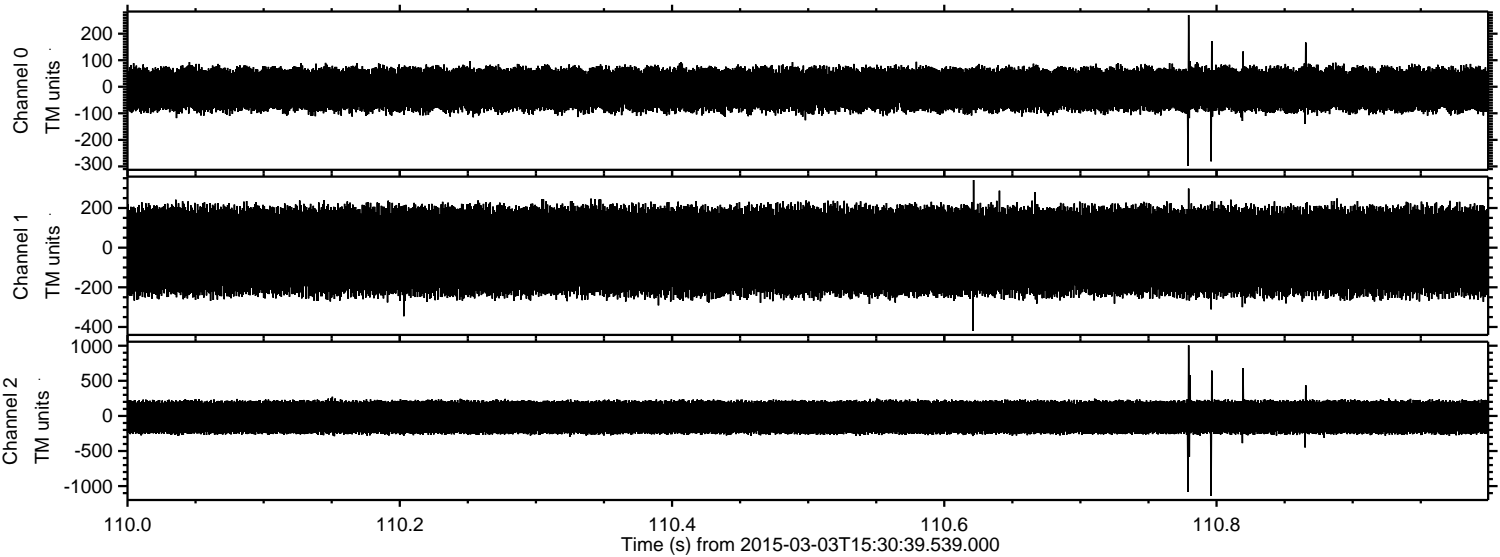

Processed Sat Mar 7 08:21:10 2015 by ELM ver.2012-10-06 from 001__elm20150303_153038__dat00.bin

