

# ELMAVAN 3D WAVEFORMS (Measured data sampled at 50 kHz) 49810 packets of 144 samples from 2015-03-03T14:35:37.773.999.

Processed Sat Mar 7 07:56:31 2015 by ELM ver.2012-10-06 from 001\_\_elm20150303\_143536\_\_dat00.bin

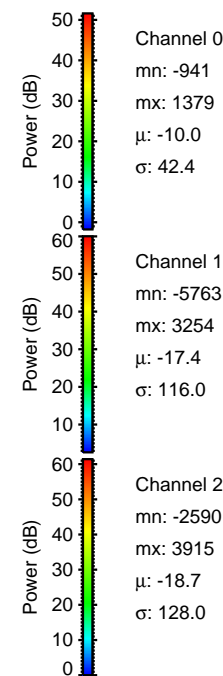

Processed Sat Mar 7 07:56:43 2015 by ELM ver.2012-10-06 from 001\_\_elm20150303\_143536\_\_dat00.bin

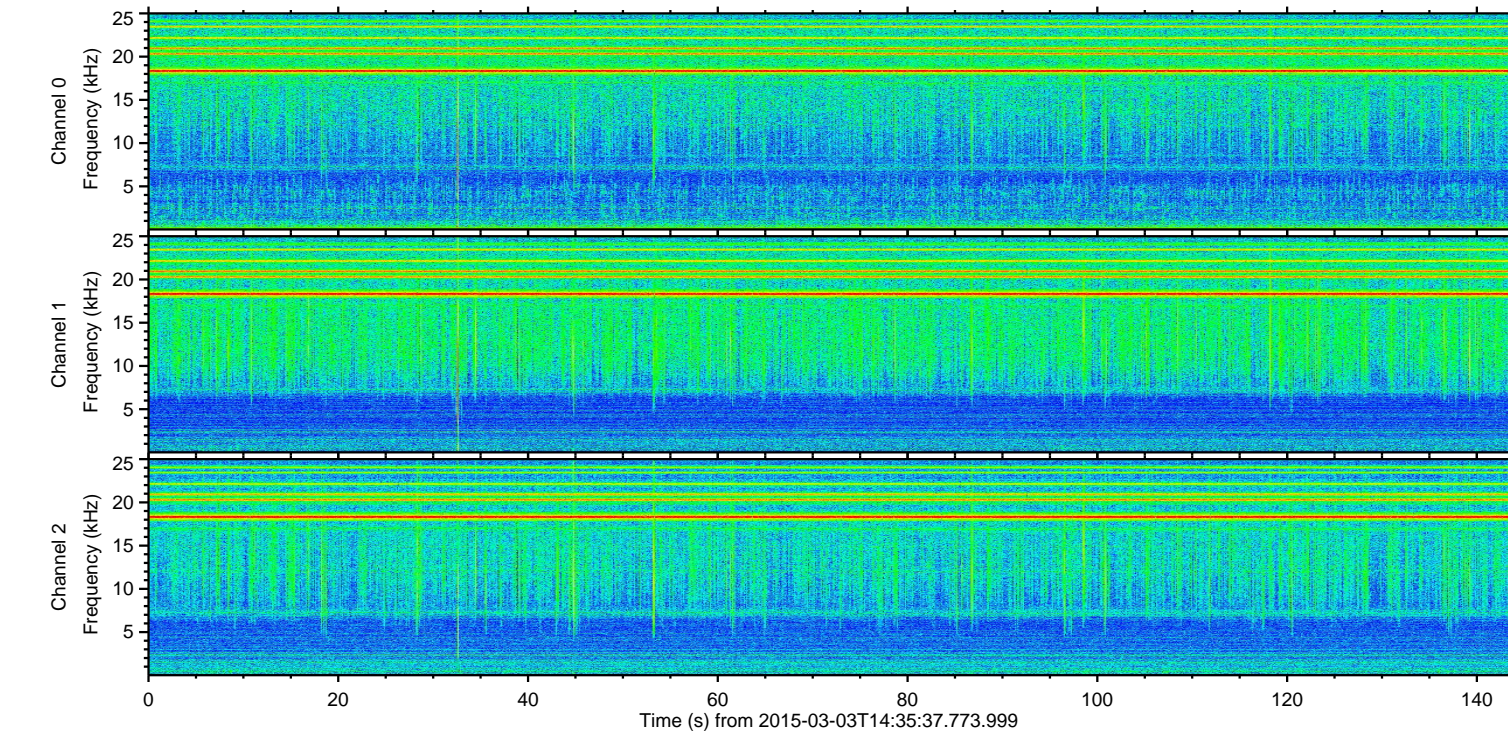
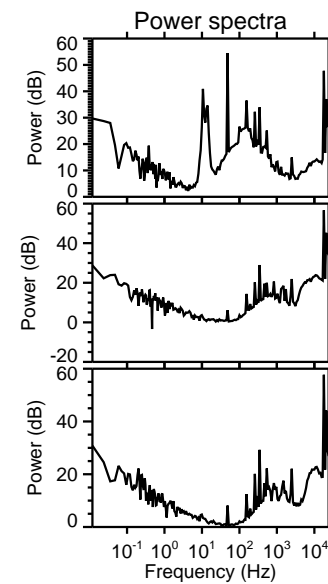
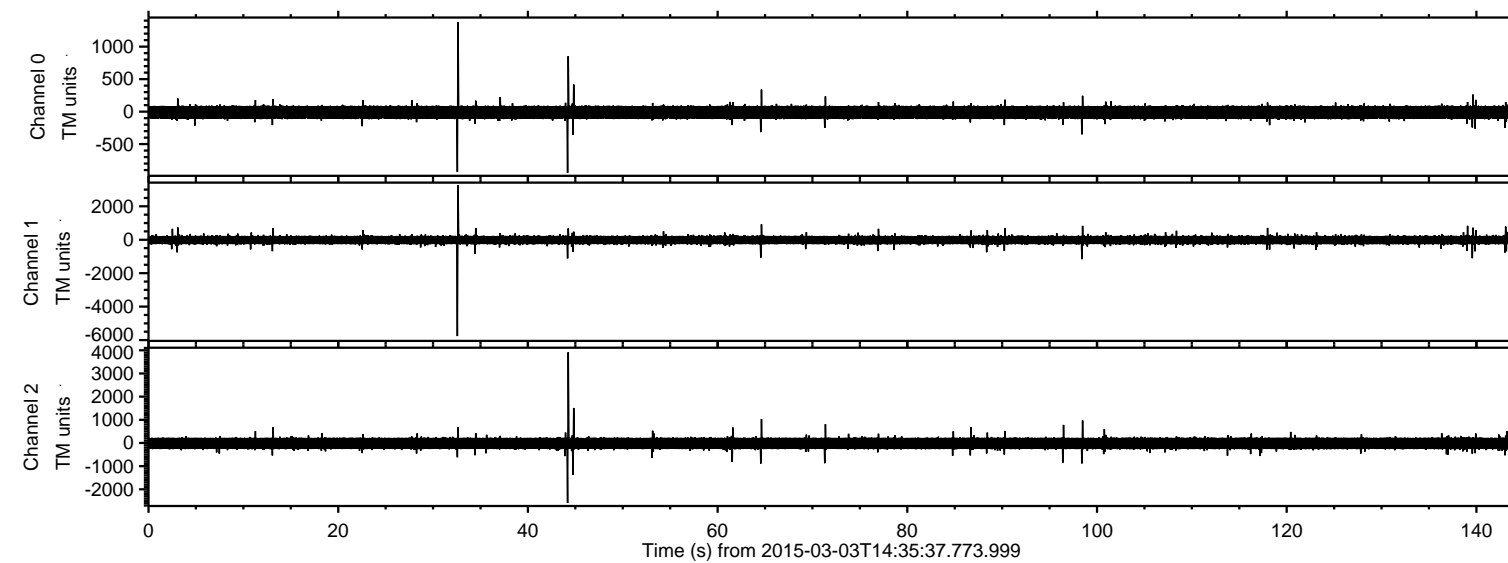
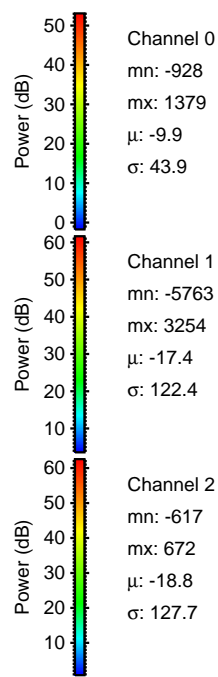
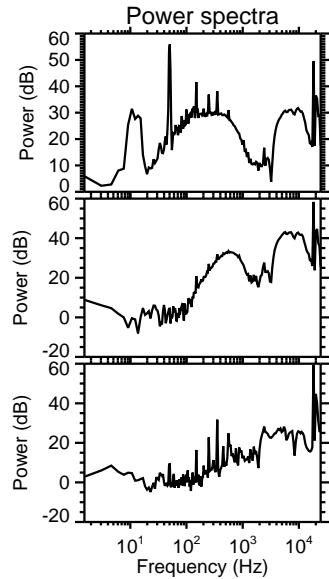
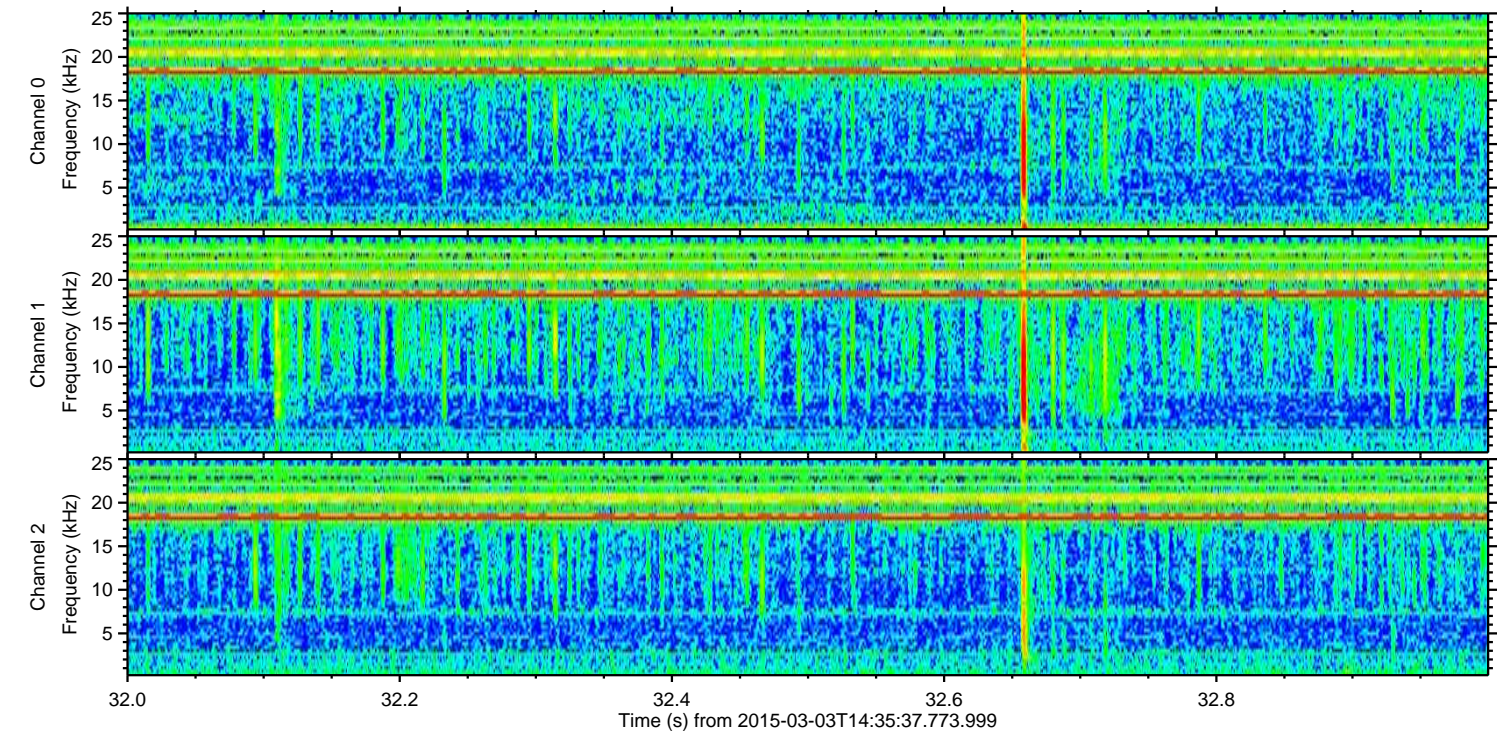
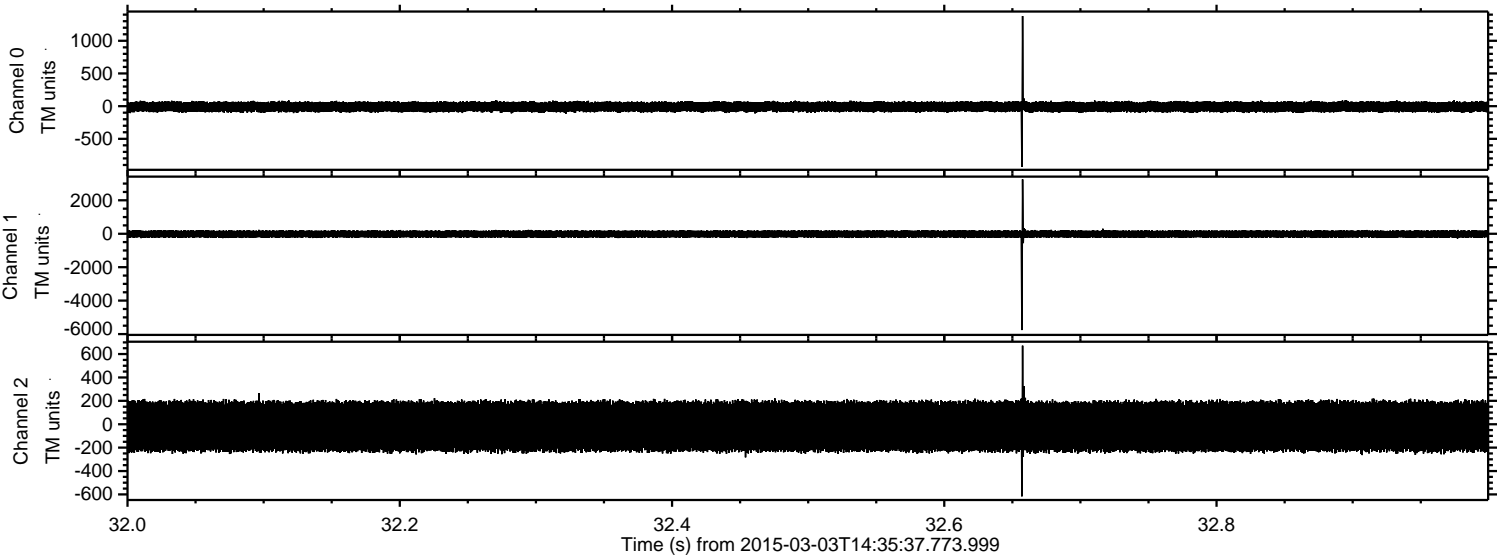

Processed Sat Mar 7 07:56:43 2015 by ELM ver.2012-10-06 from 001\_\_elm20150303\_143536\_\_dat00.bin

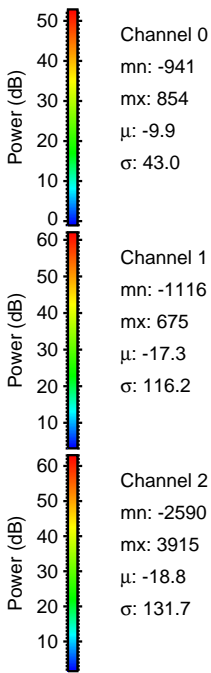
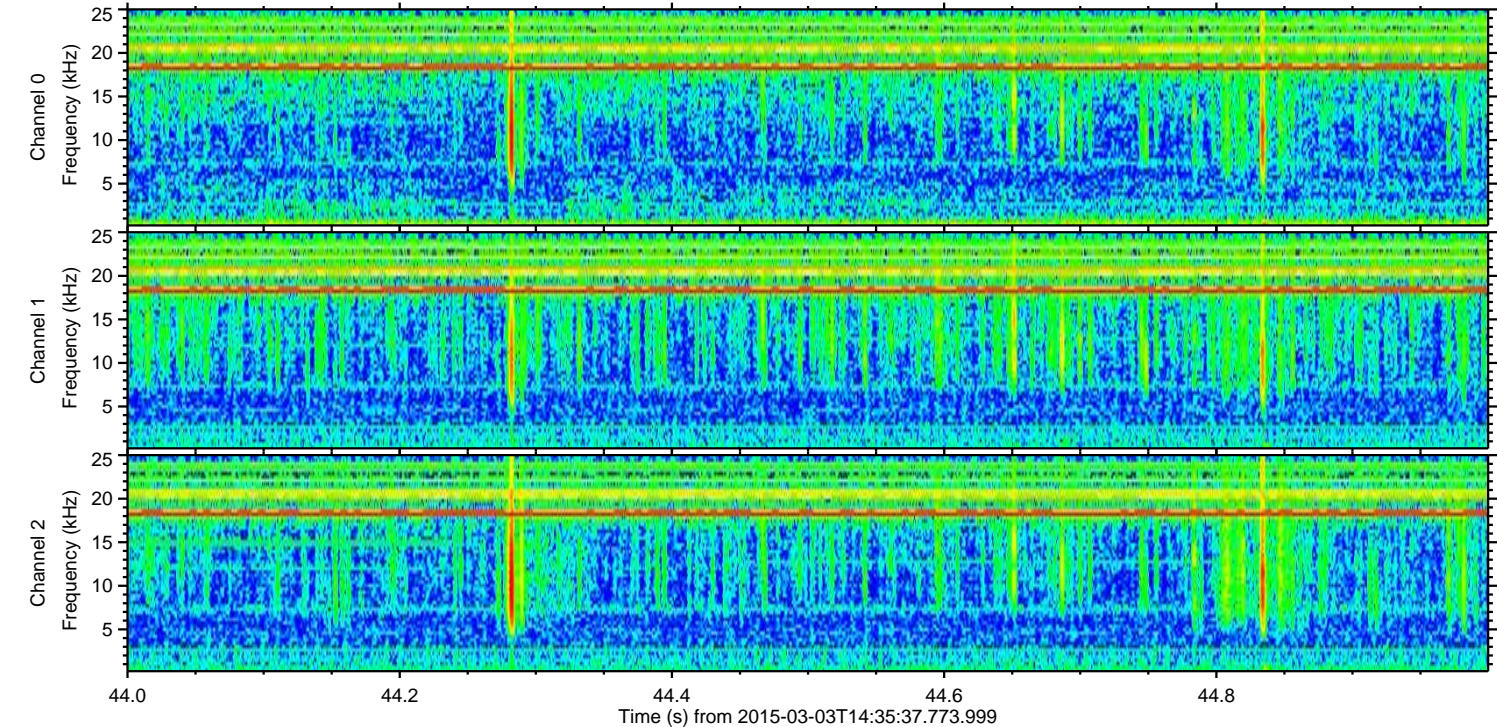
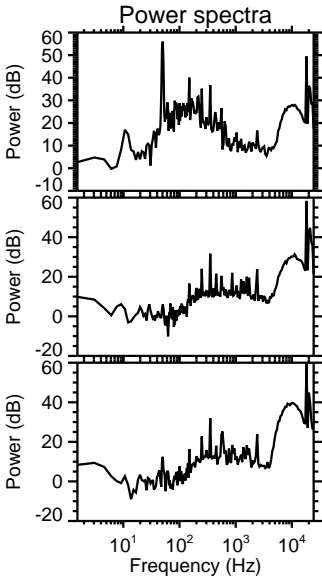
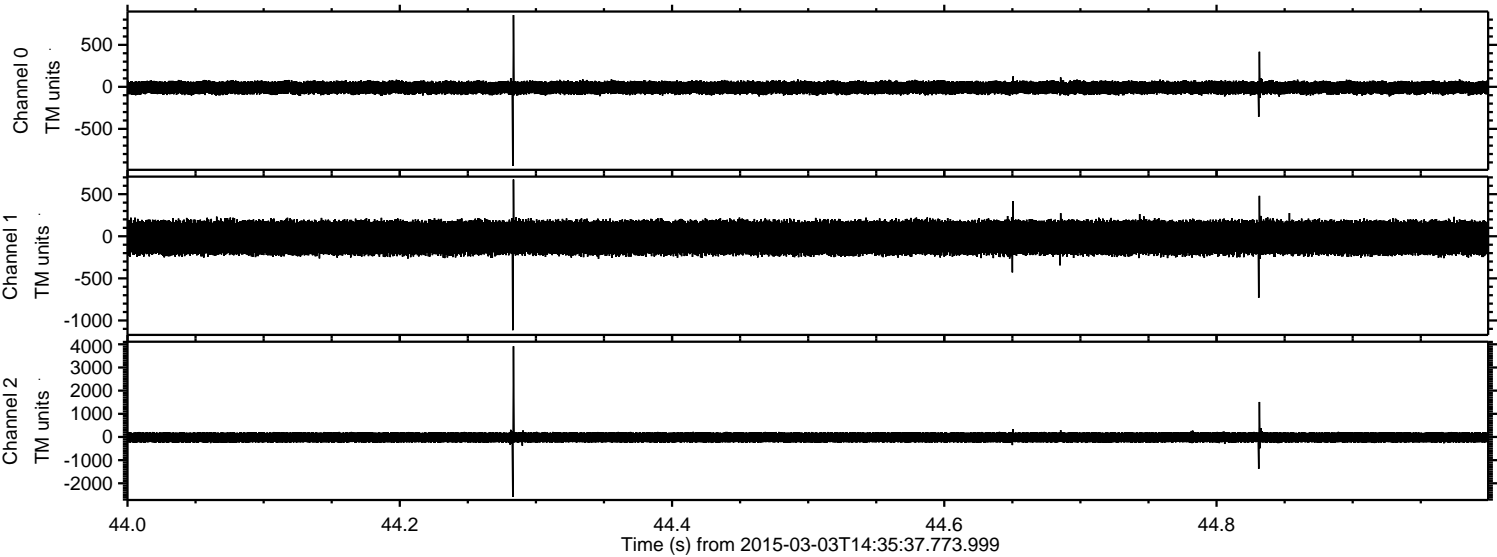

Processed Sat Mar 7 07:56:44 2015 by ELM ver.2012-10-06 from 001\_\_elm20150303\_143536\_\_dat00.bin

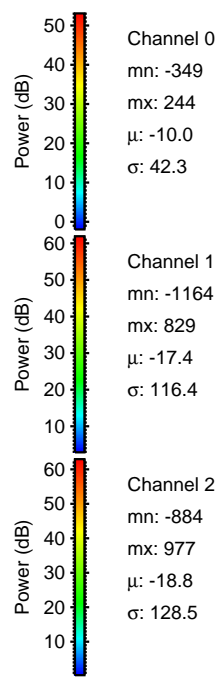
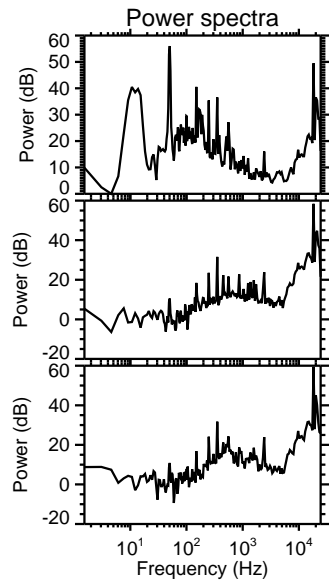
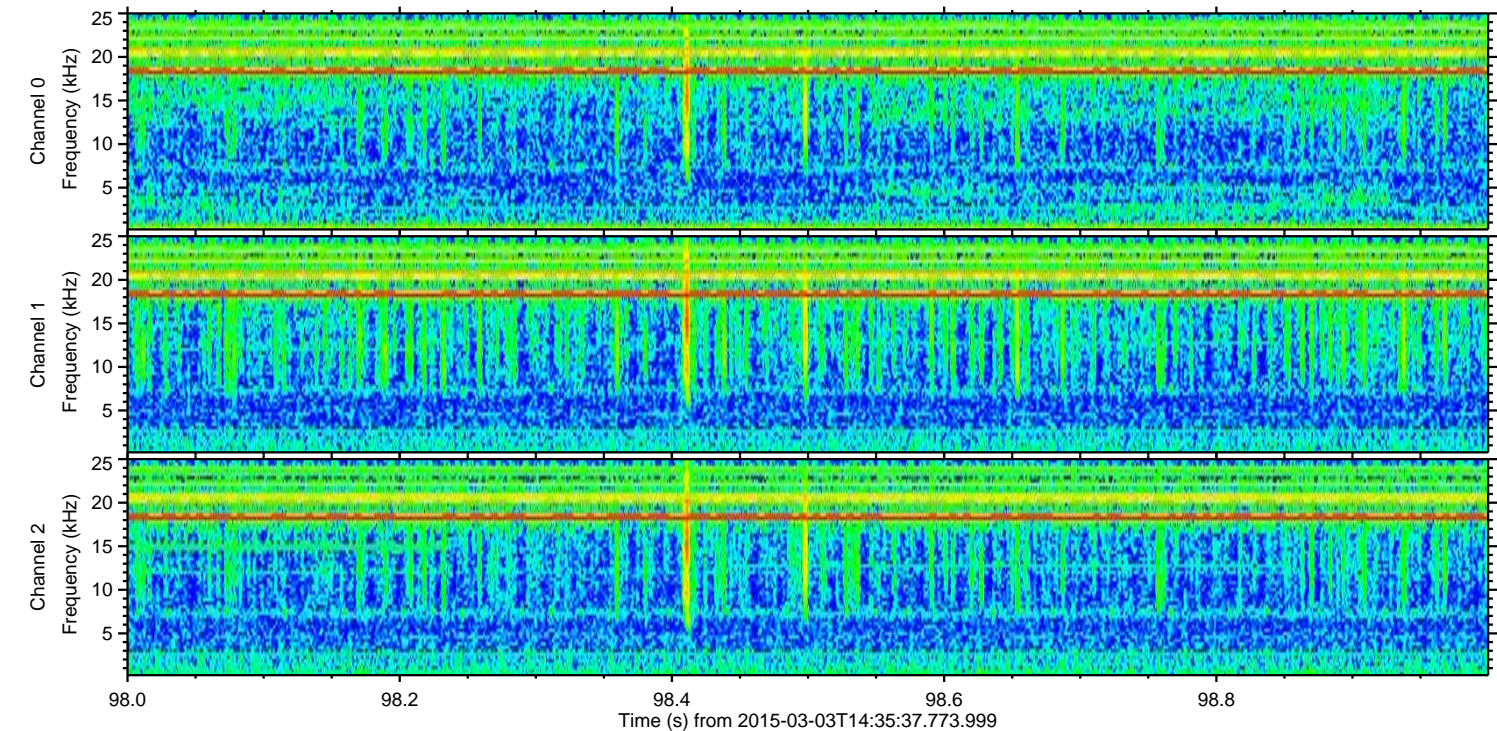
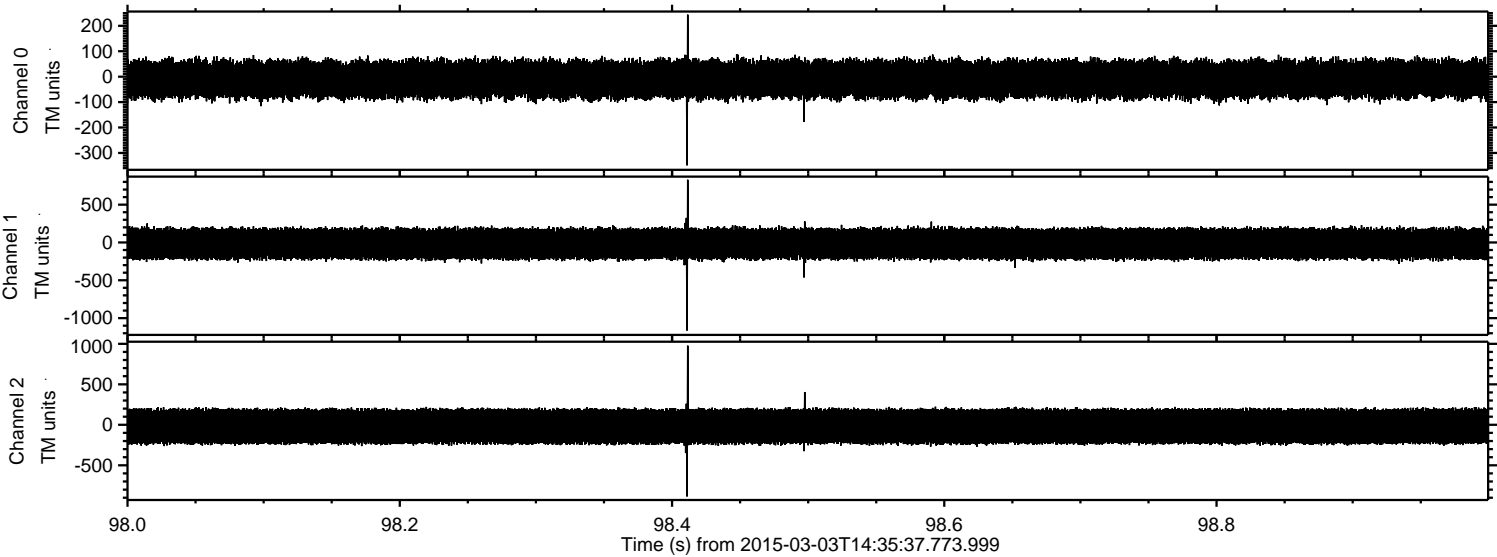

ELMAVAN 3D WAVEFORMS (Measured data sampled at 50 kHz) 49810 packets of 144 samples from 2015-03-03T14:35:37.773.999. Part 140/144

Processed Sat Mar 7 07:56:45 2015 by ELM ver.2012-10-06 from 001\_\_elm20150303\_143536\_\_dat00.bin

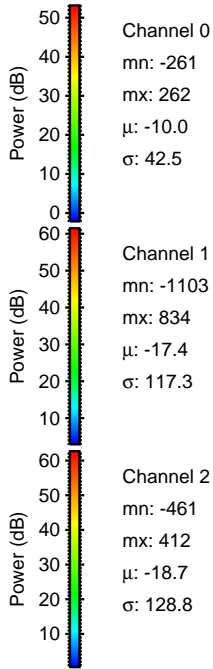
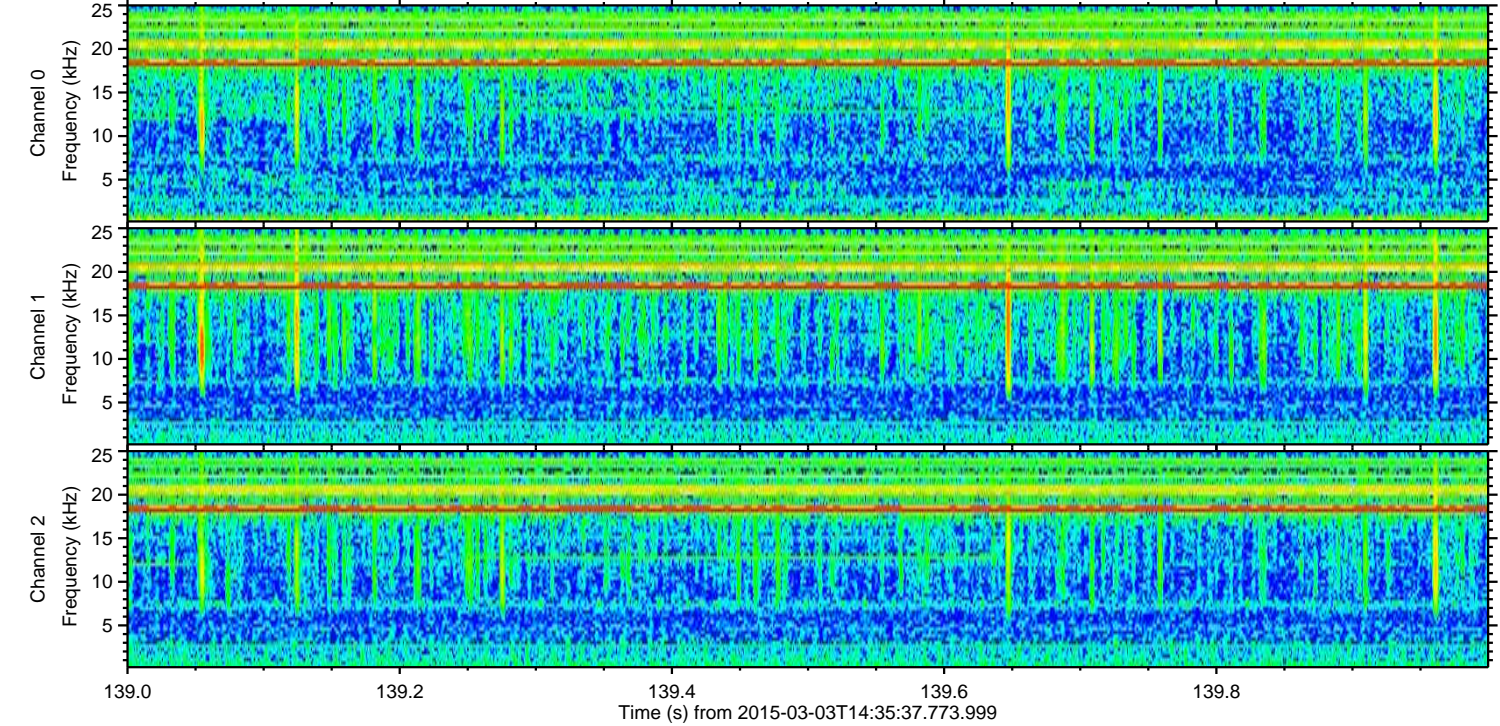
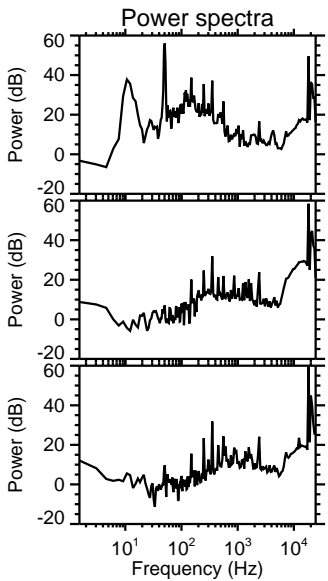
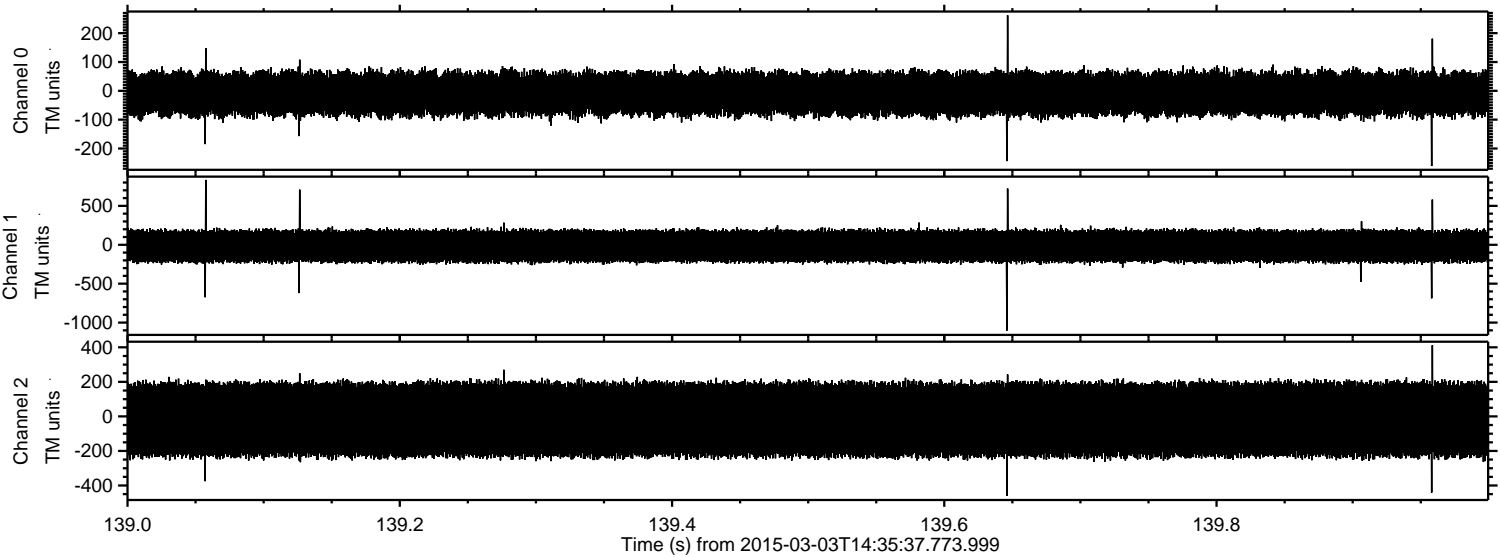

Processed Sat Mar 7 07:56:46 2015 by ELM ver.2012-10-06 from 001\_\_elm20150303\_143536\_\_dat00.bin

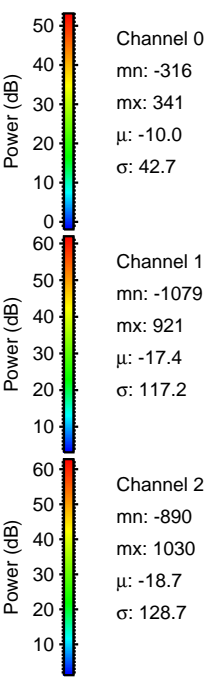
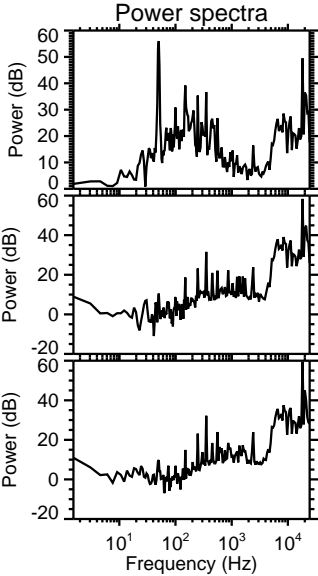
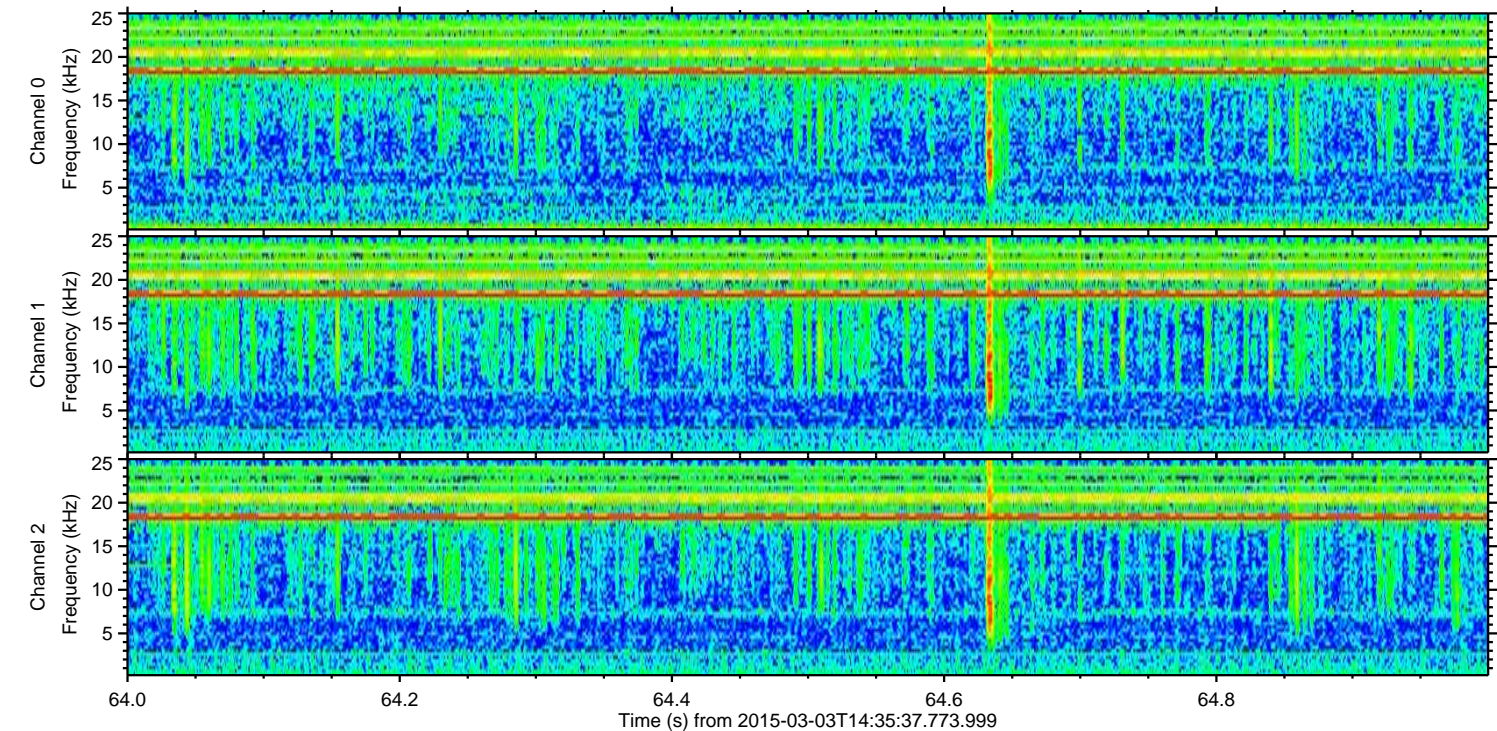
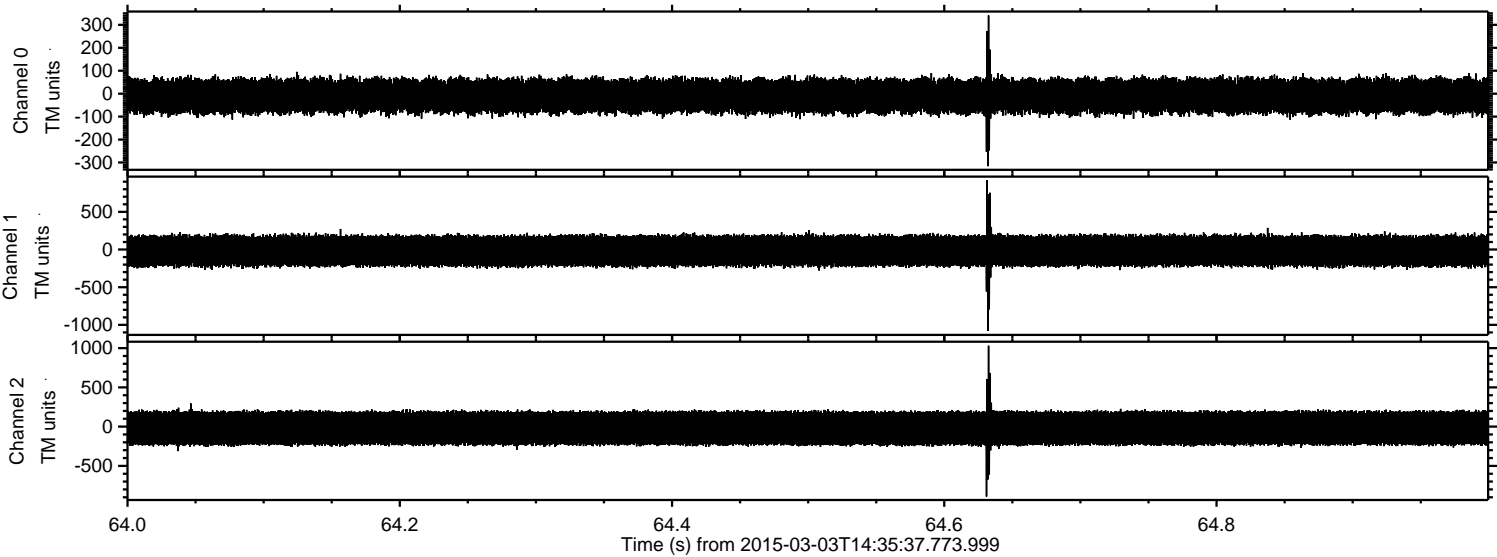

Processed Sat Mar 7 07:56:47 2015 by ELM ver.2012-10-06 from 001\_\_elm20150303\_143536\_\_dat00.bin

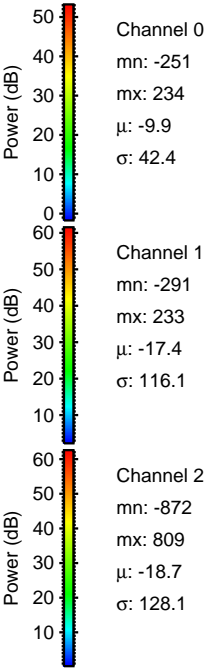
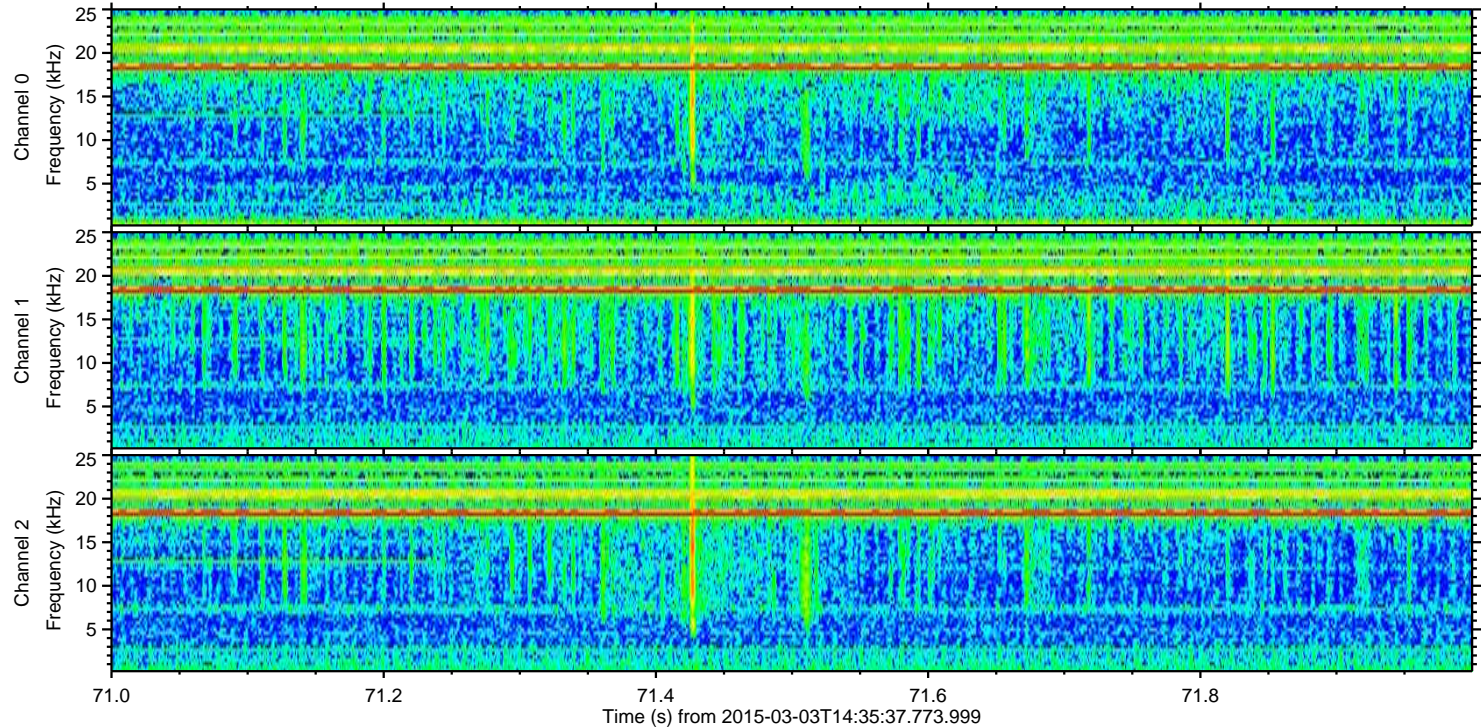
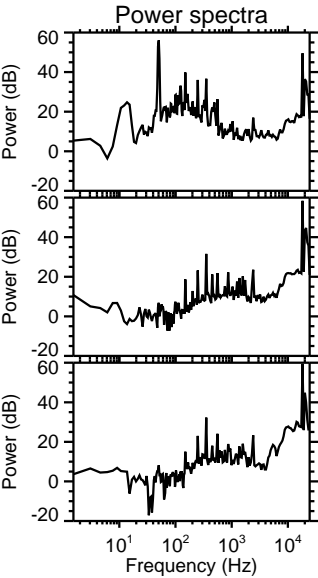
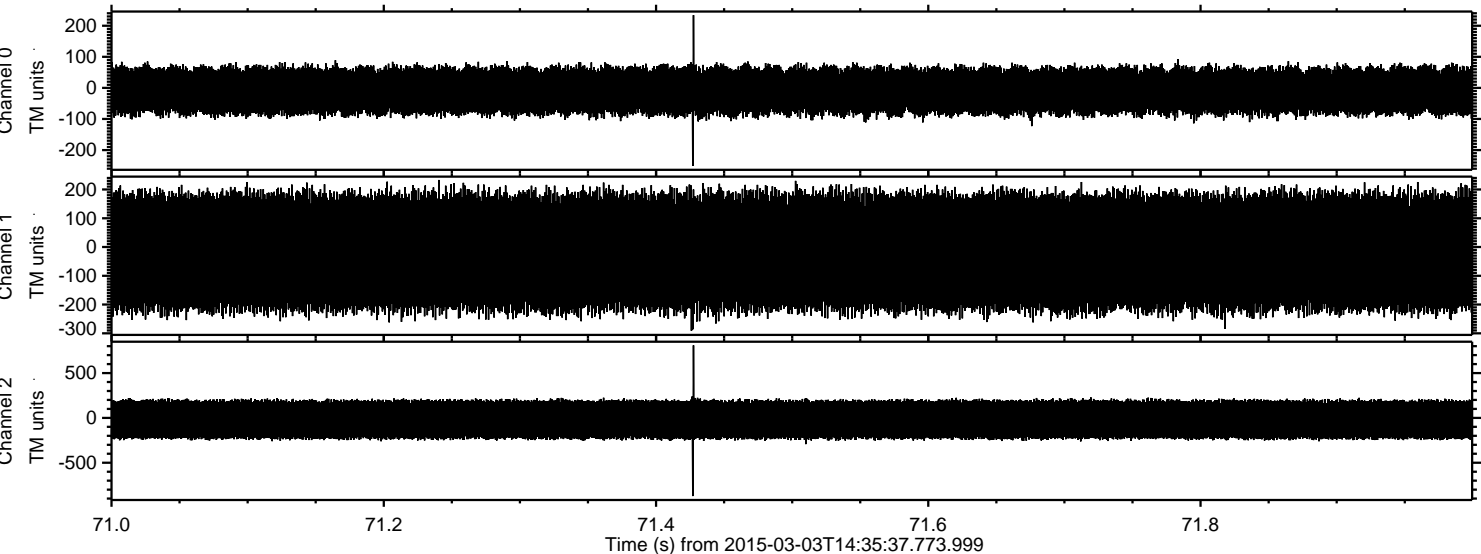

Processed Sat Mar 7 07:56:48 2015 by ELM ver.2012-10-06 from 001\_\_elm20150303\_143536\_\_dat00.bin

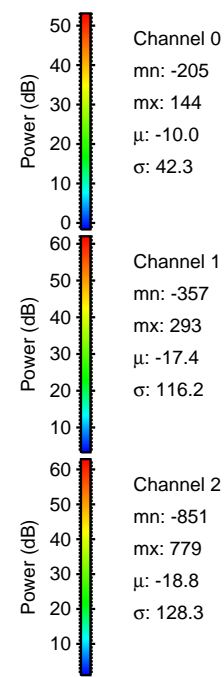
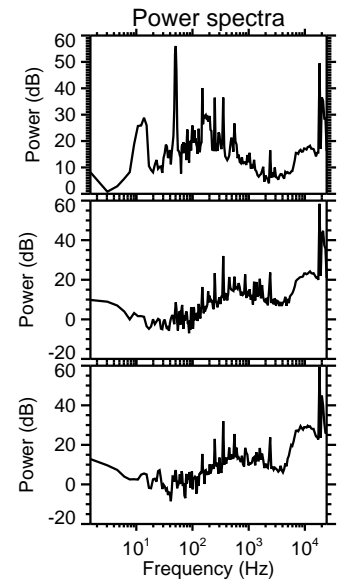
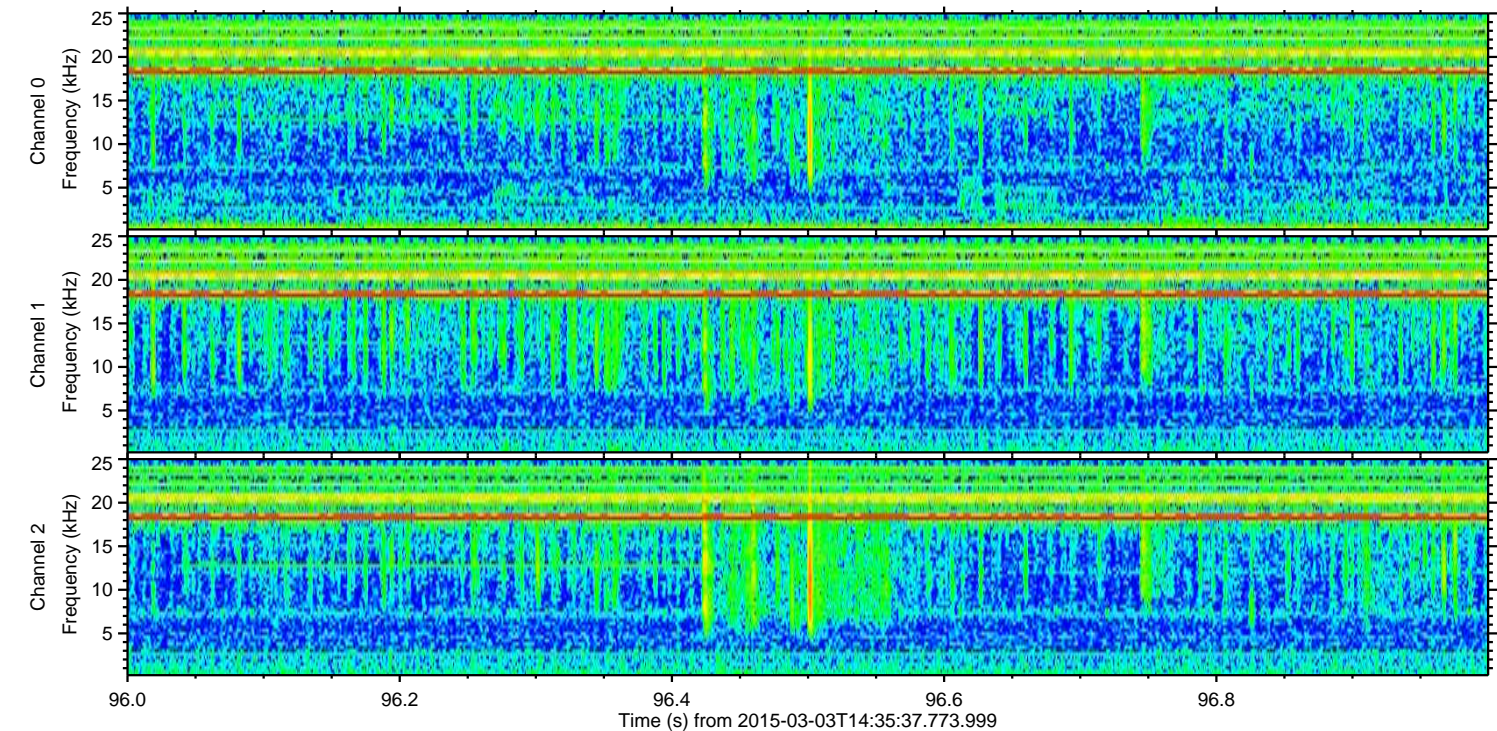
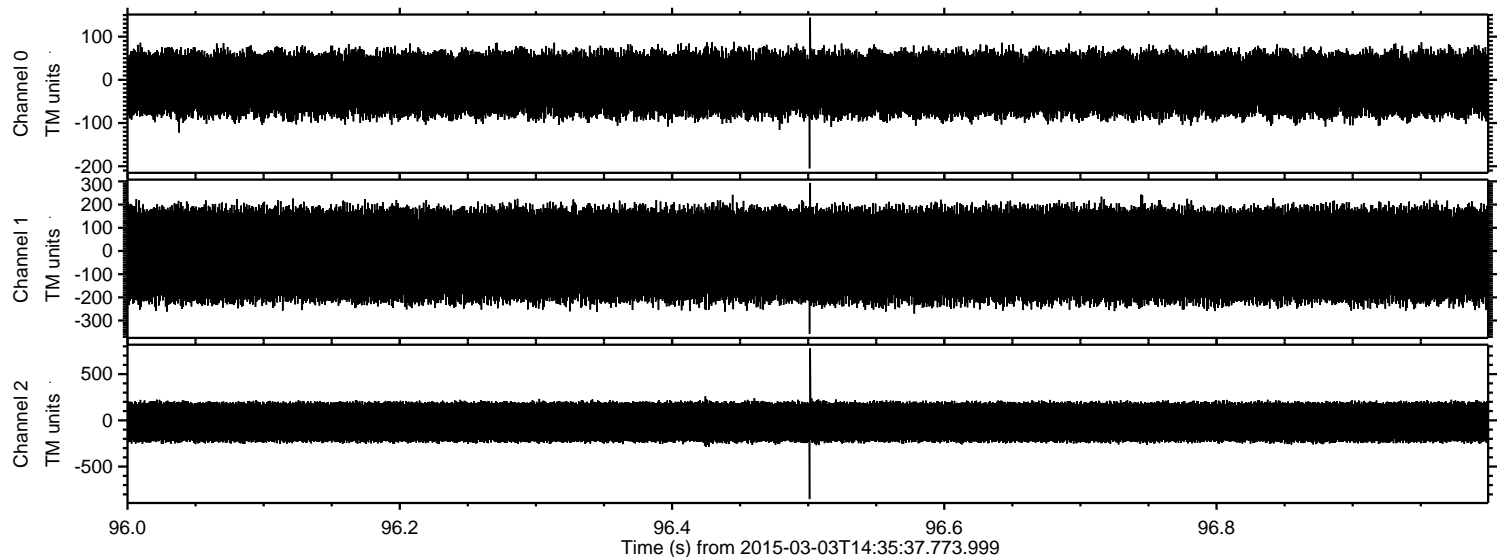

Processed Sat Mar 7 07:56:49 2015 by ELM ver.2012-10-06 from 001\_\_elm20150303\_143536\_\_dat00.bin

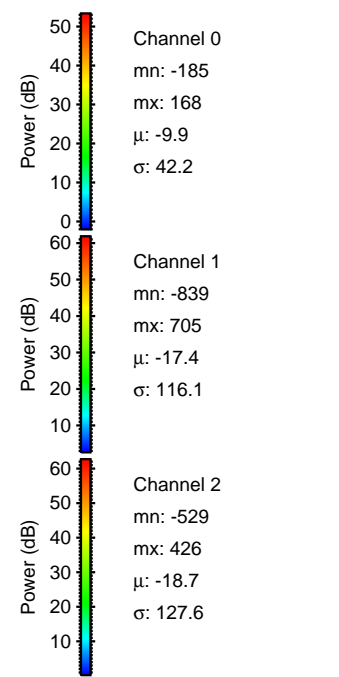
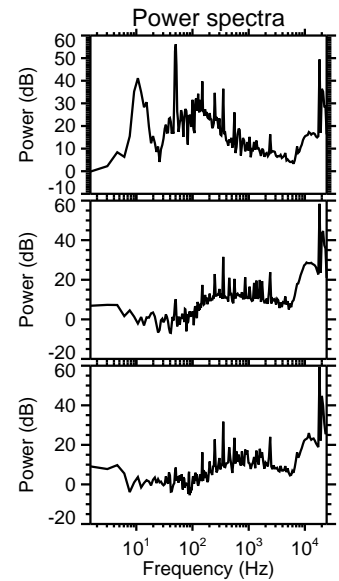
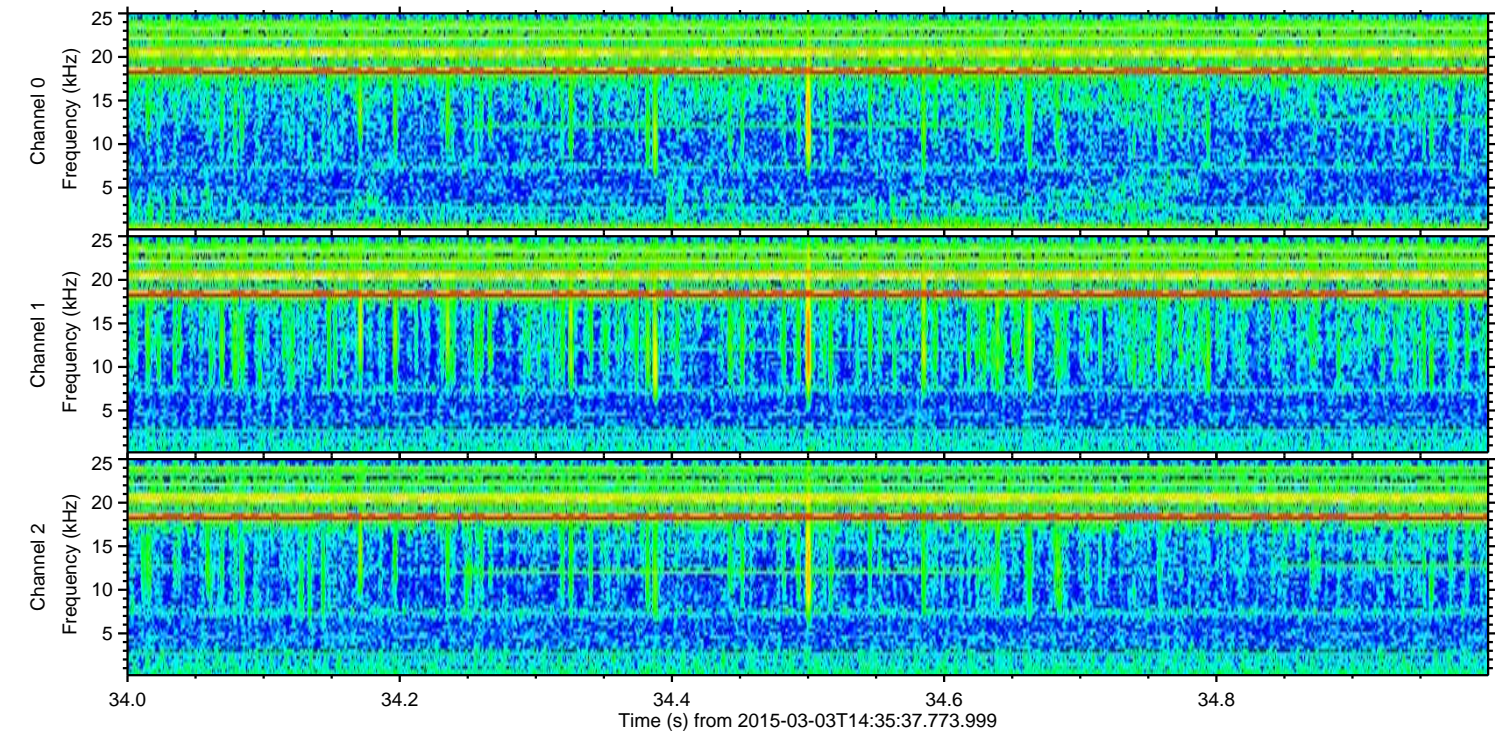
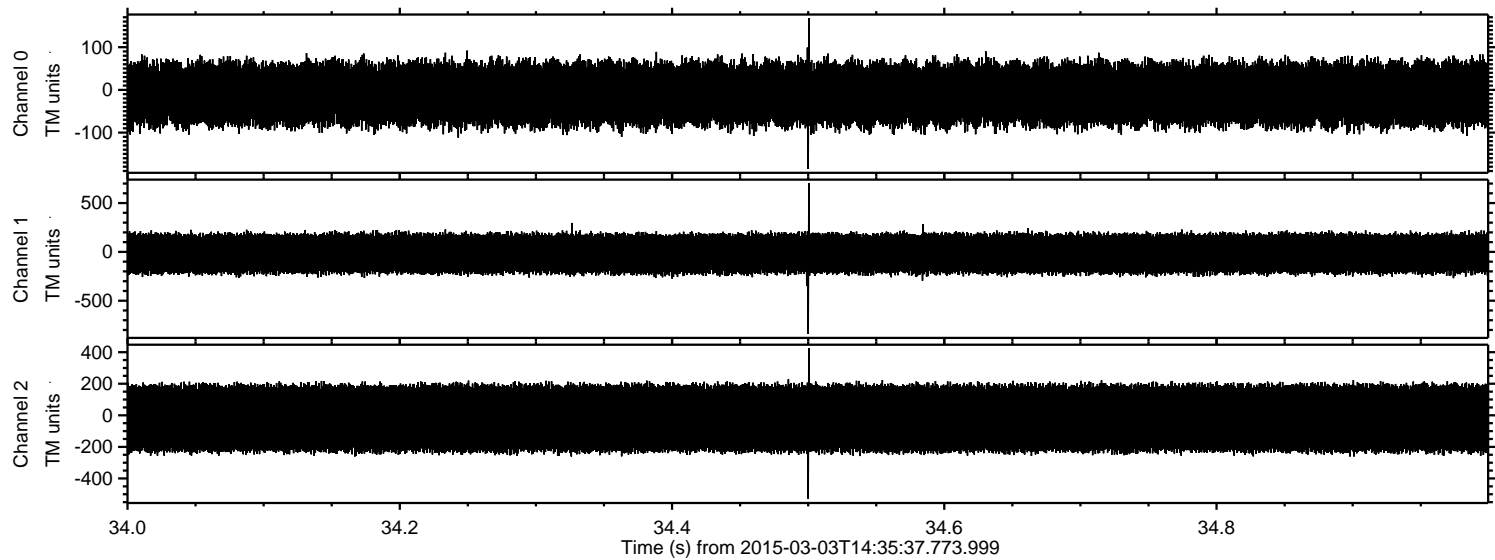

Processed Sat Mar 7 07:56:50 2015 by ELM ver.2012-10-06 from 001\_\_elm20150303\_143536\_\_dat00.bin

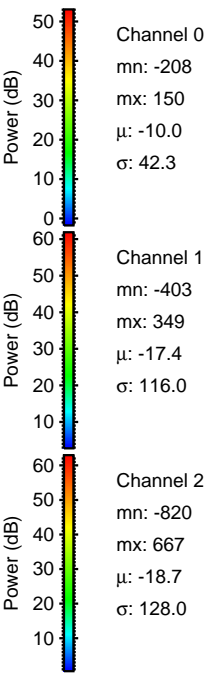
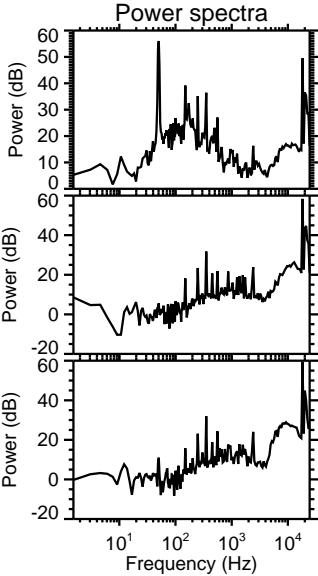
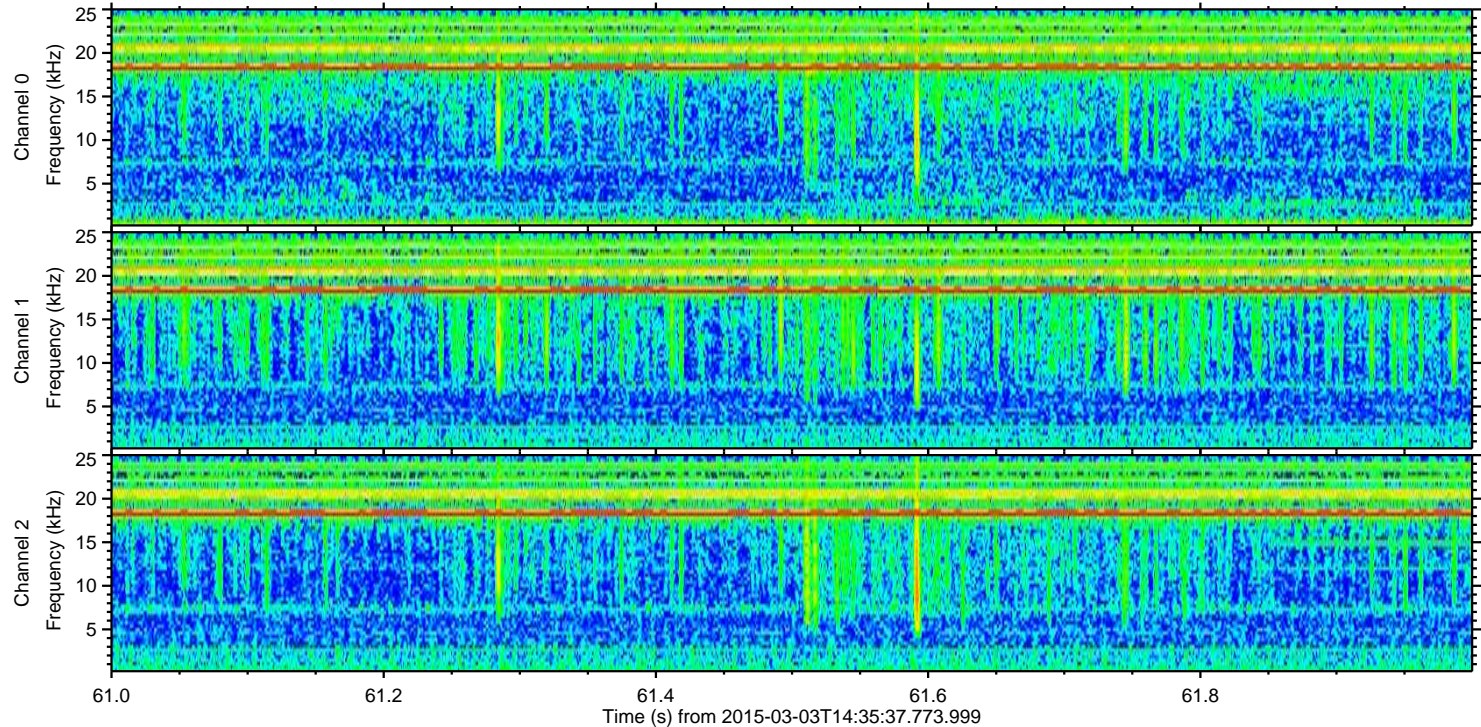
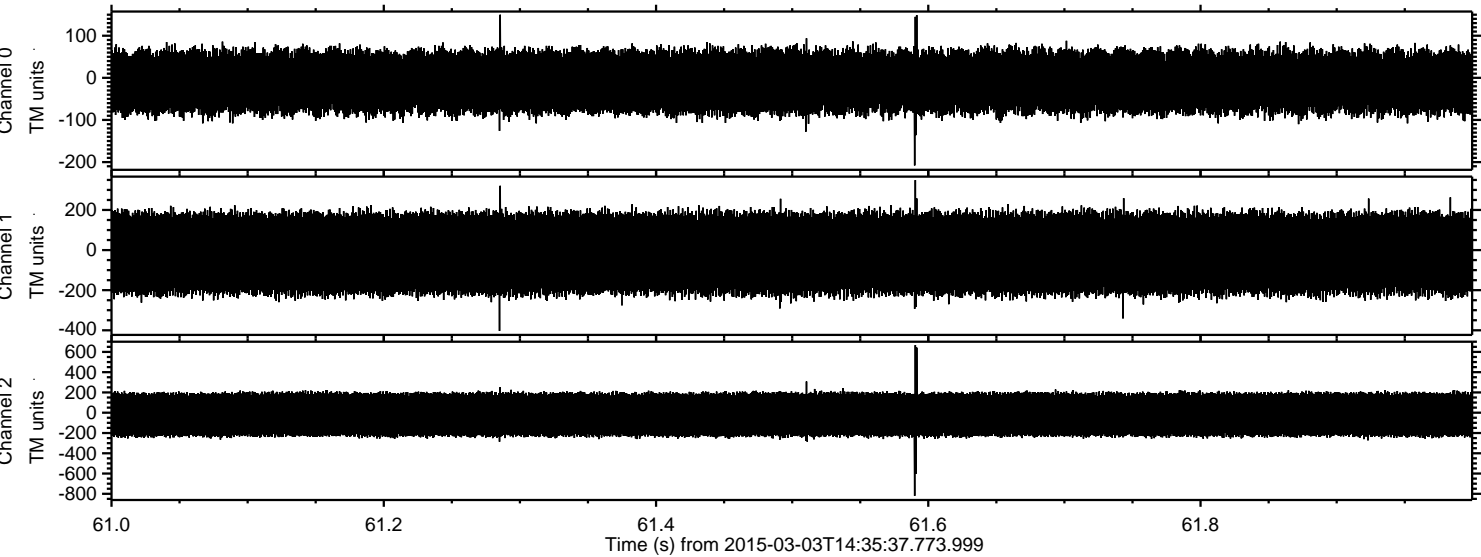

Processed Sat Mar 7 07:56:51 2015 by ELM ver.2012-10-06 from 001\_\_elm20150303\_143536\_\_dat00.bin

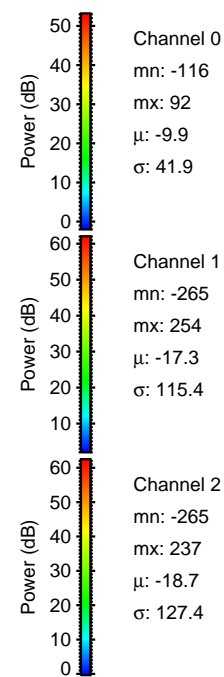
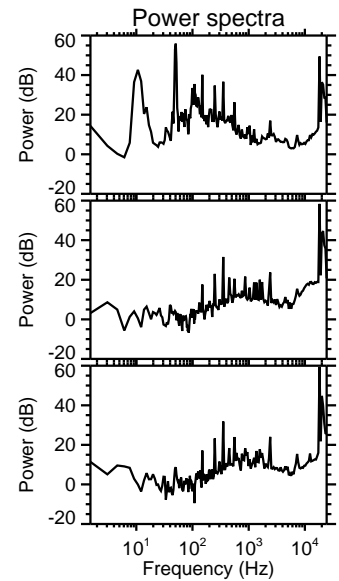
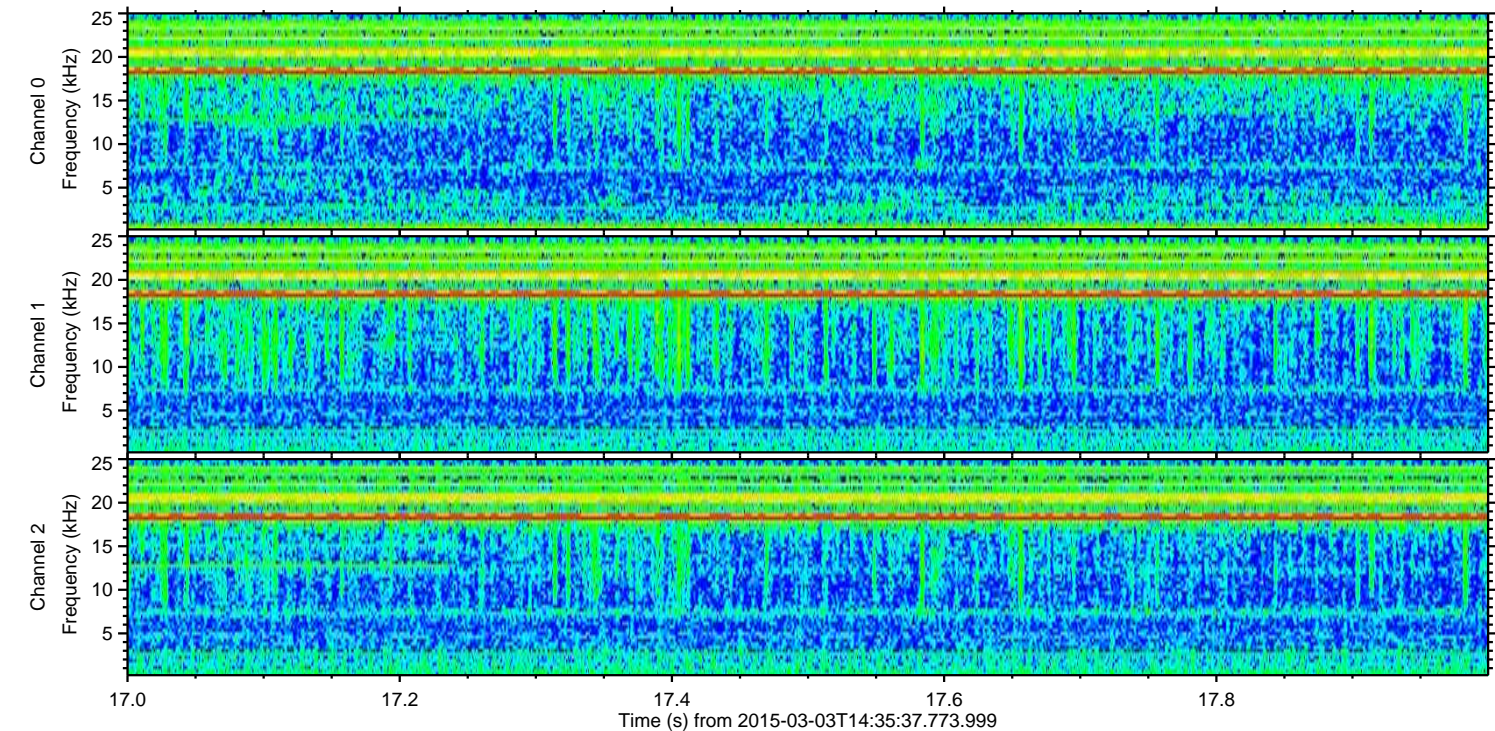
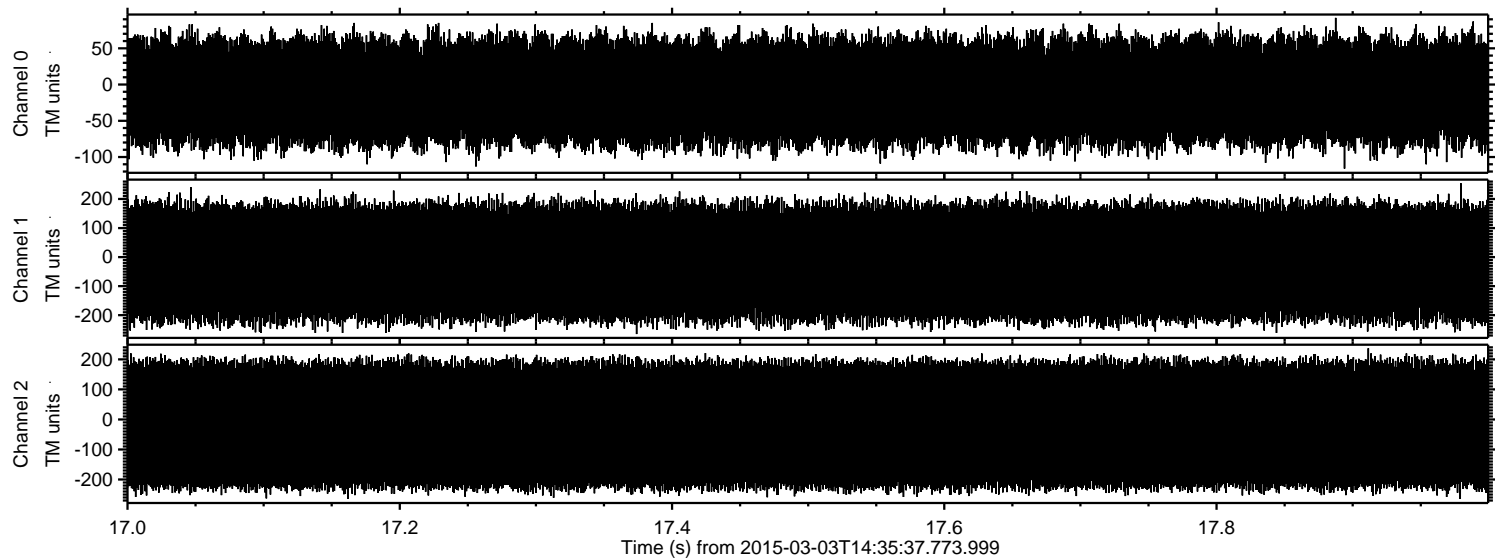

Channel 0  
mn: -116  
mx: 92  
 $\mu$ : -9.9  
 $\sigma$ : 41.9

Channel 1  
mn: -265  
mx: 254  
 $\mu$ : -17.3  
 $\sigma$ : 115.4

Channel 2  
mn: -265  
mx: 237  
 $\mu$ : -18.7  
 $\sigma$ : 127.4