

ELMAVAN 3D WAVEFORMS (Measured data sampled at 50 kHz) 49708 packets of 144 samples from 2015-03-03T14:00:36.654.000.

Processed Sat Mar 7 07:44:26 2015 by ELM ver.2012-10-06 from 001__elm20150303_140035__dat00.bin

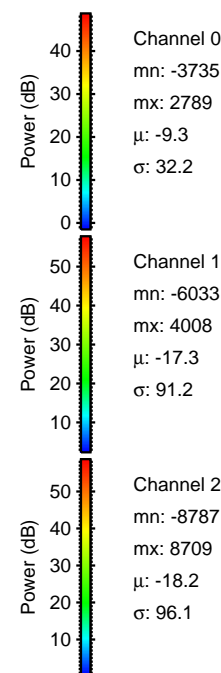

Processed Sat Mar 7 07:44:41 2015 by ELM ver.2012-10-06 from 001__elm20150303_140035__dat00.bin

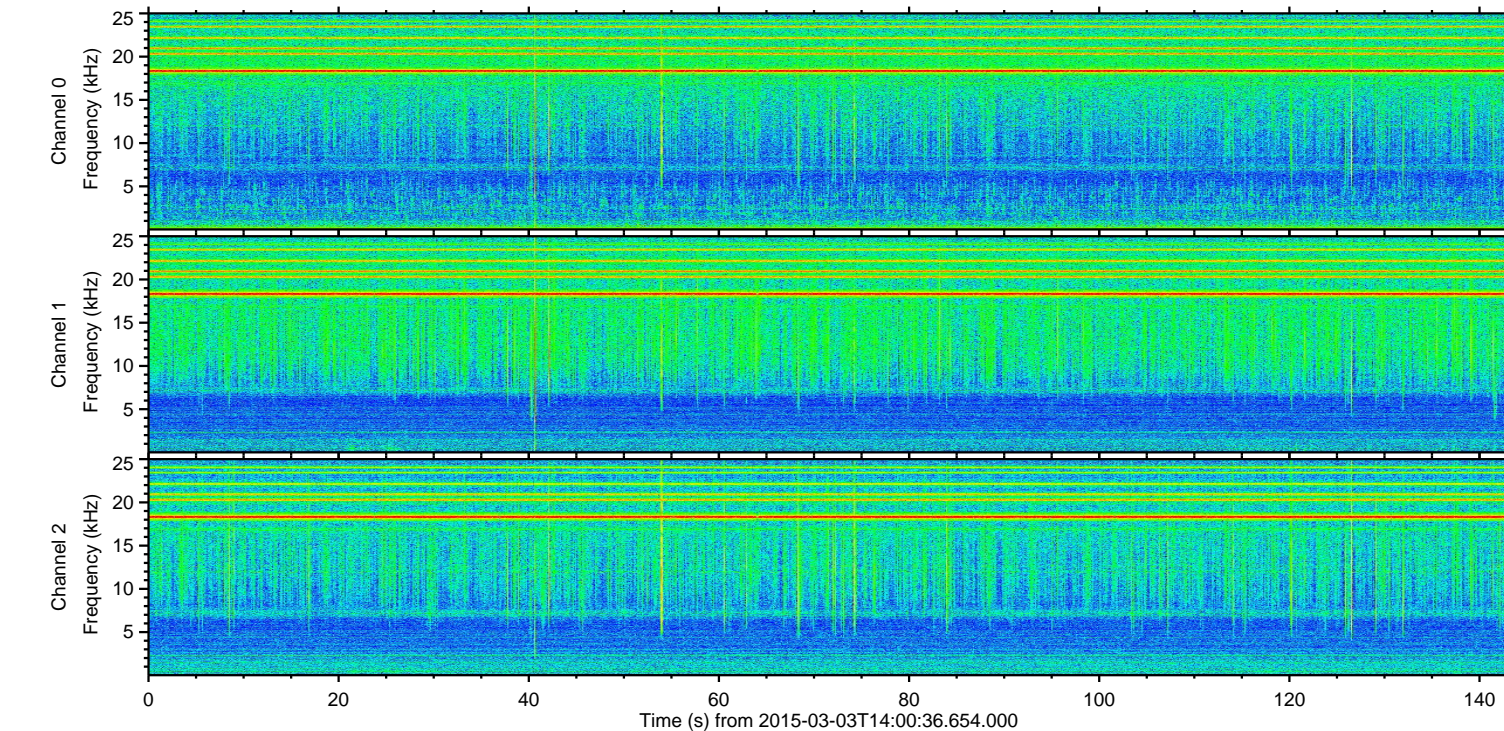
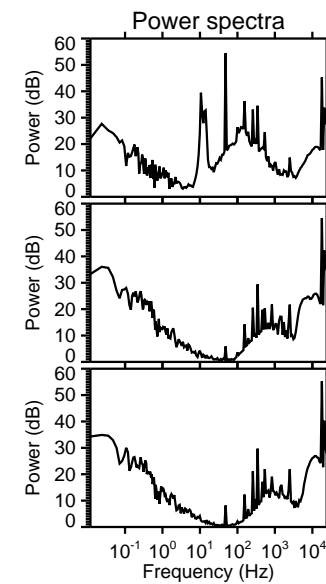
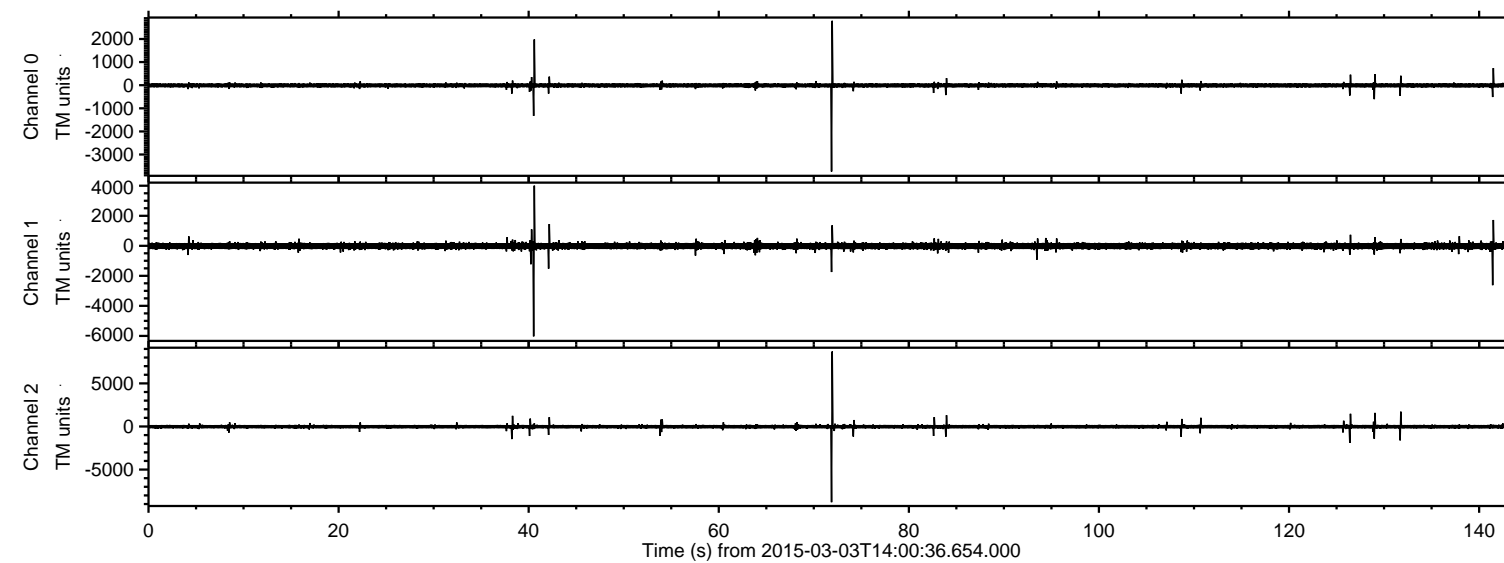
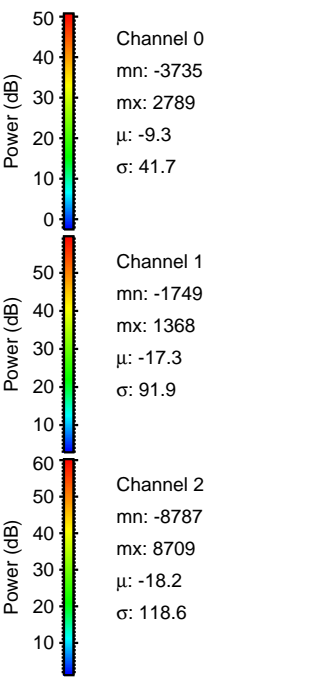
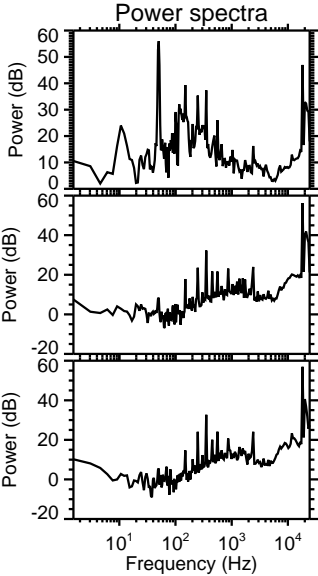
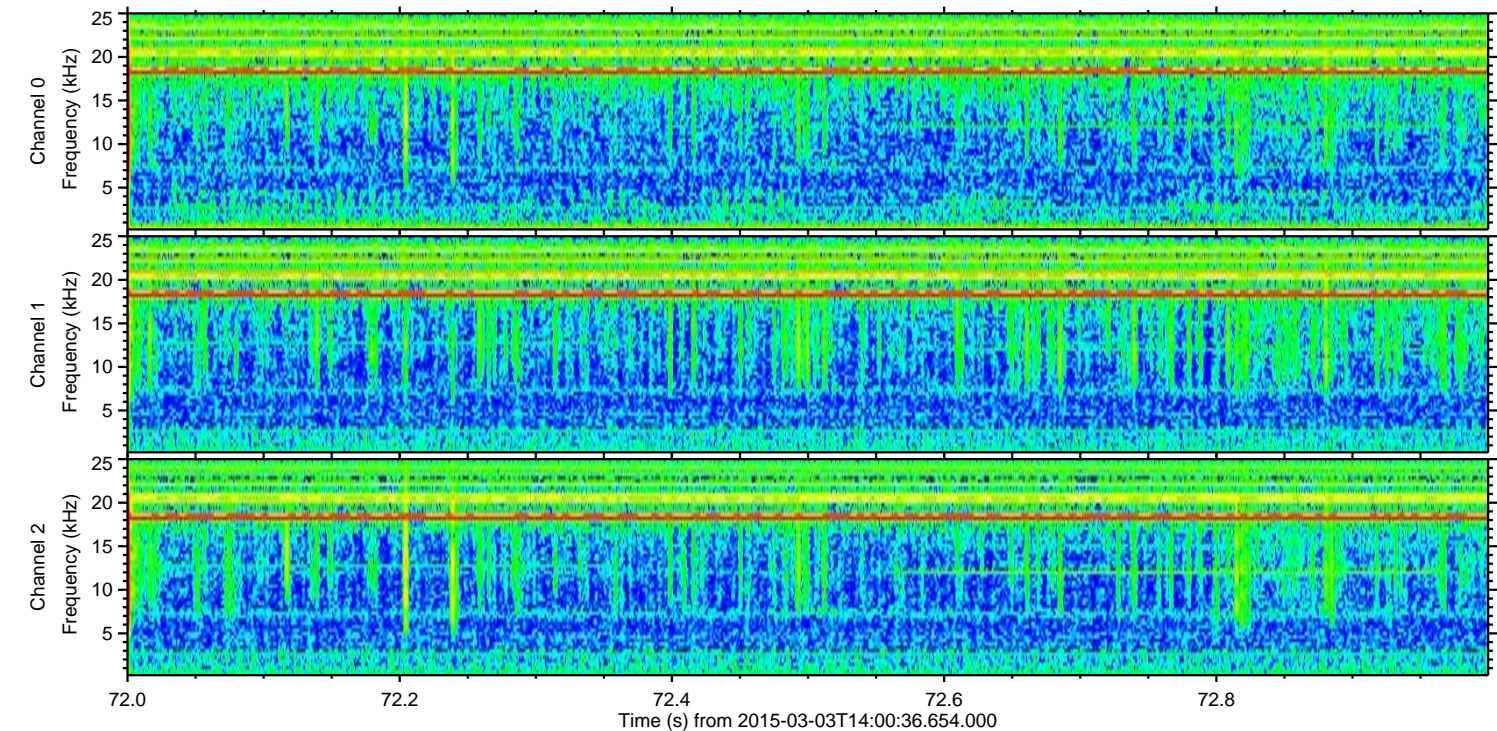
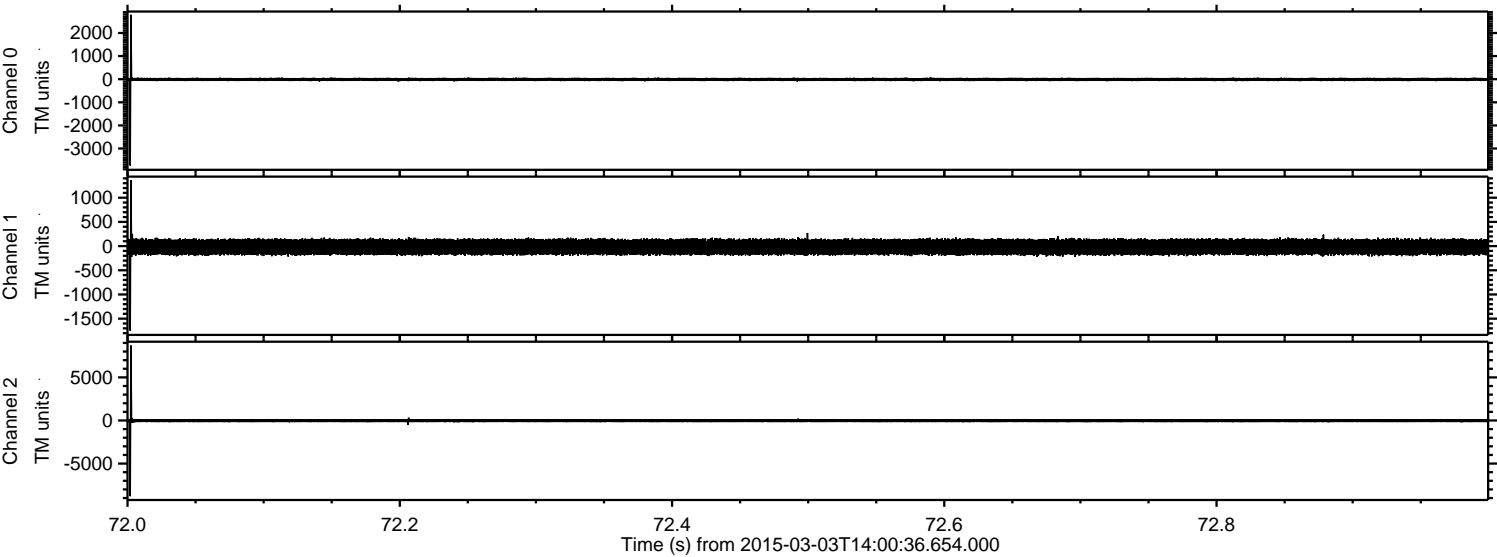

Processed Sat Mar 7 07:44:42 2015 by ELM ver.2012-10-06 from 001__elm20150303_140035__dat00.bin

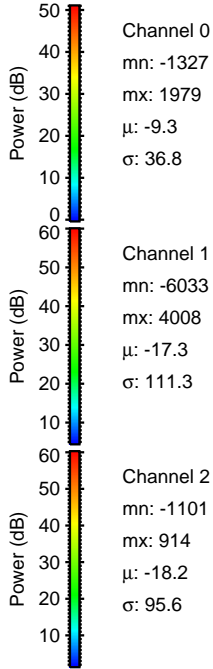
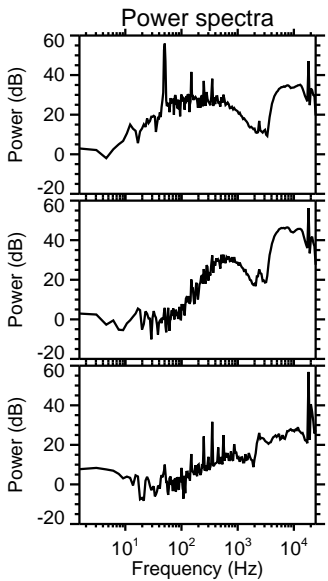
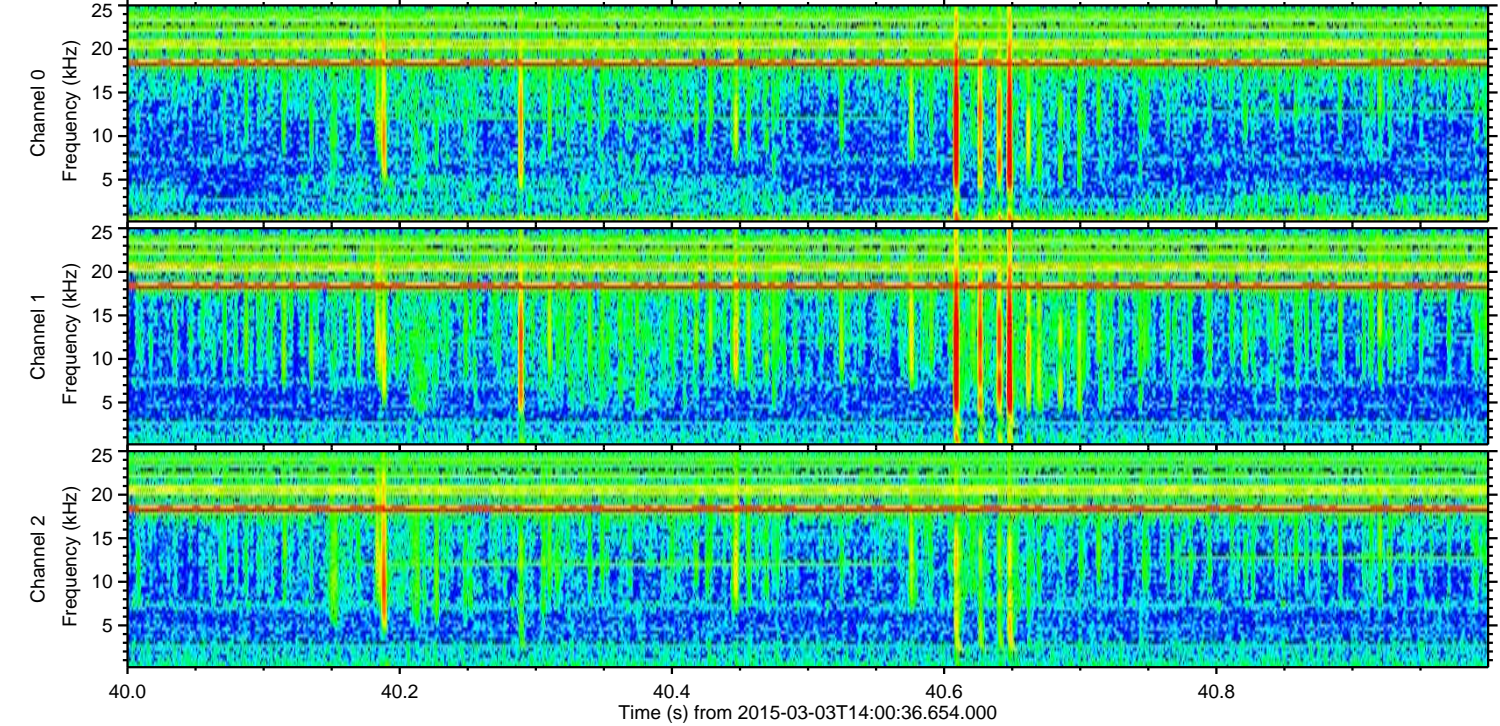
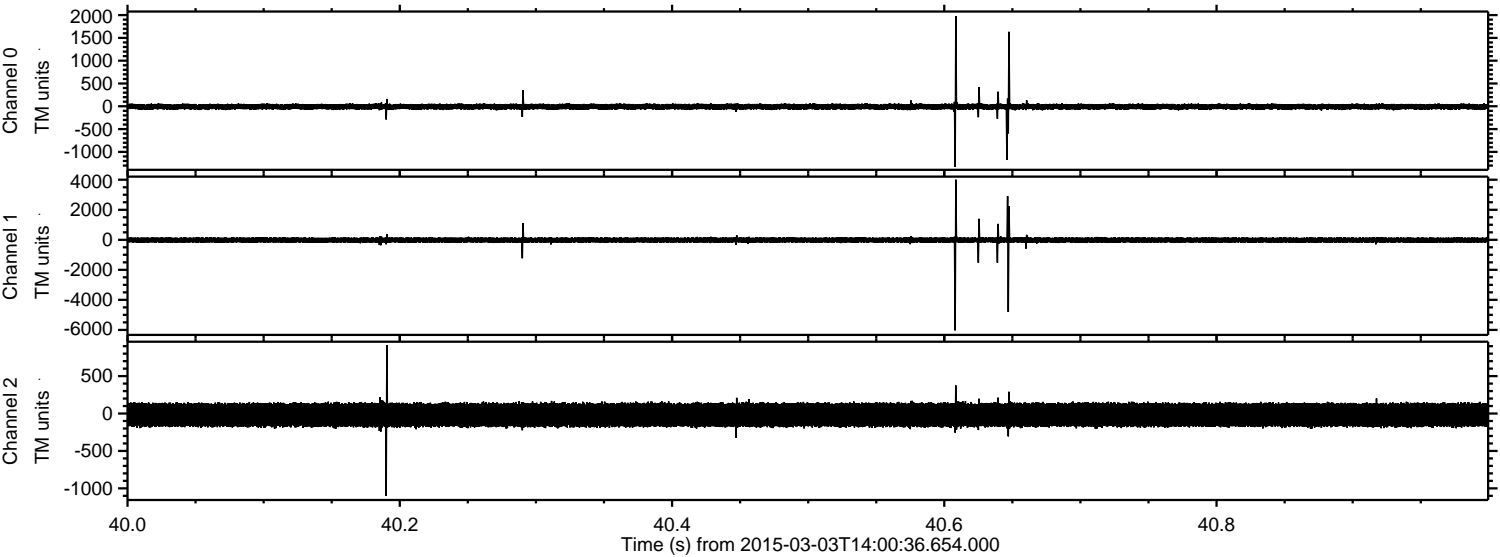

Channel 0
mn: -1327
mx: 1979
 μ : -9.3
 σ : 36.8

Channel 1
mn: -6033
mx: 4008
 μ : -17.3
 σ : 111.3

Channel 2
mn: -1101
mx: 914
 μ : -18.2
 σ : 95.6

ELMAVAN 3D WAVEFORMS (Measured data sampled at 50 kHz) 49708 packets of 144 samples from 2015-03-03T14:00:36.654.000. Part 142/144

Processed Sat Mar 7 07:44:43 2015 by ELM ver.2012-10-06 from 001__elm20150303_140035__dat00.bin

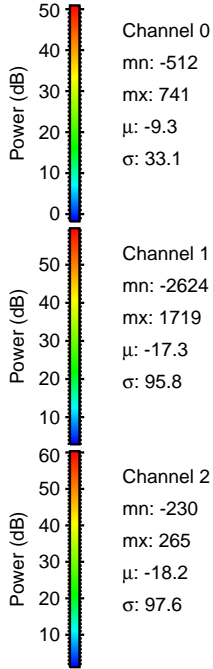
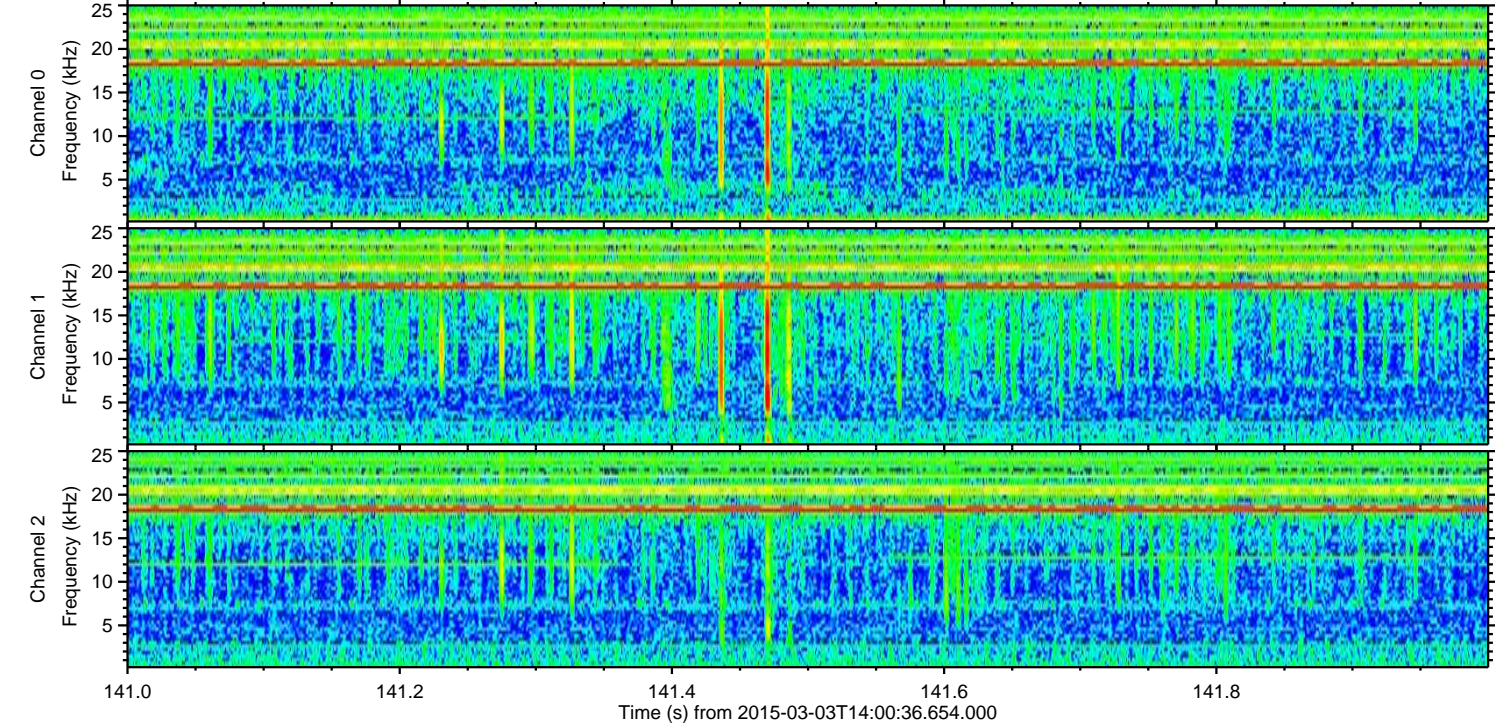
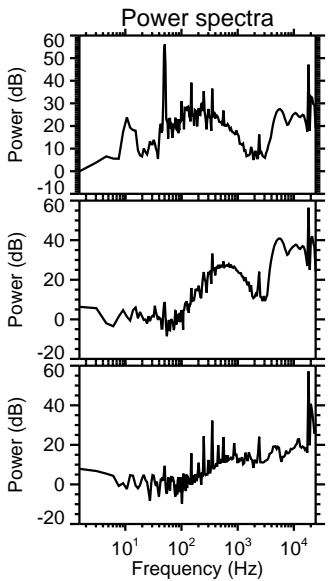
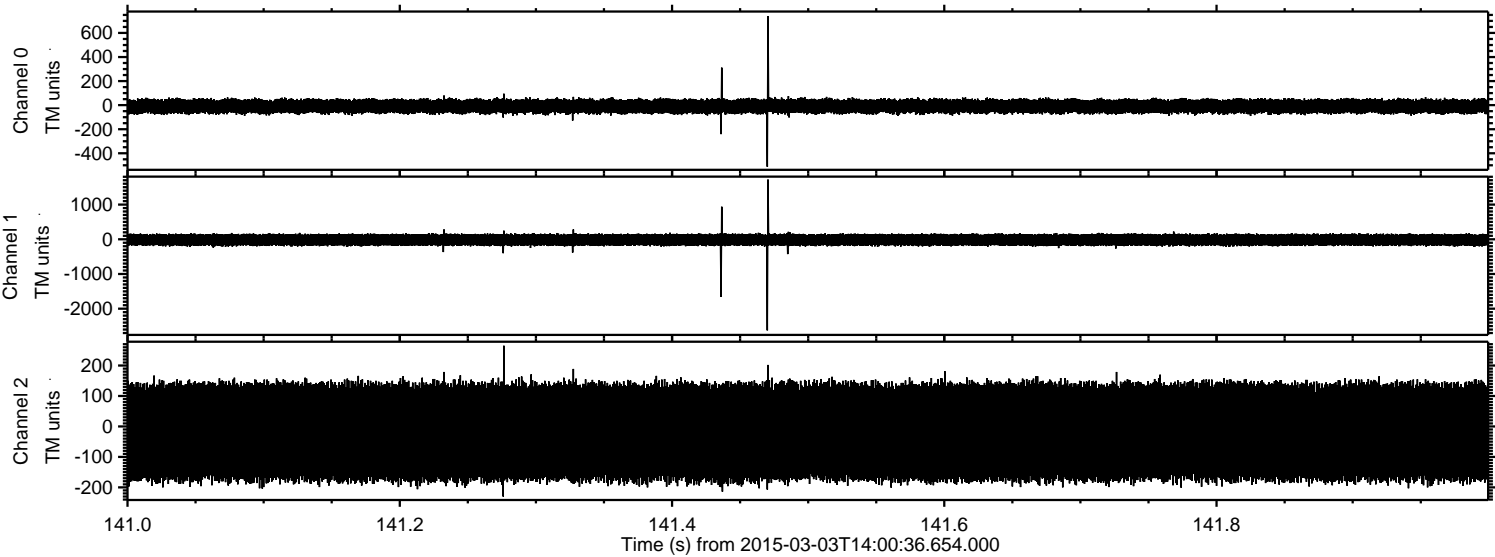

Processed Sat Mar 7 07:44:44 2015 by ELM ver.2012-10-06 from 001__elm20150303_140035__dat00.bin

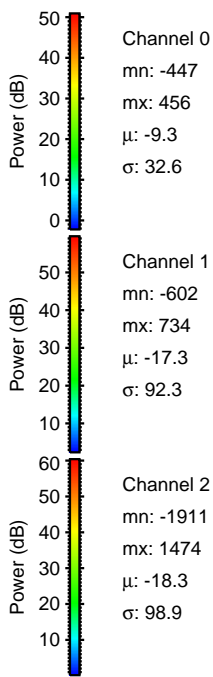
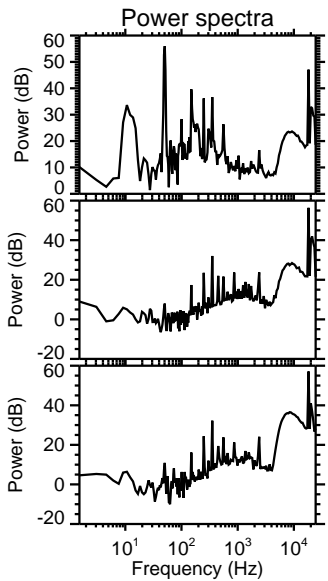
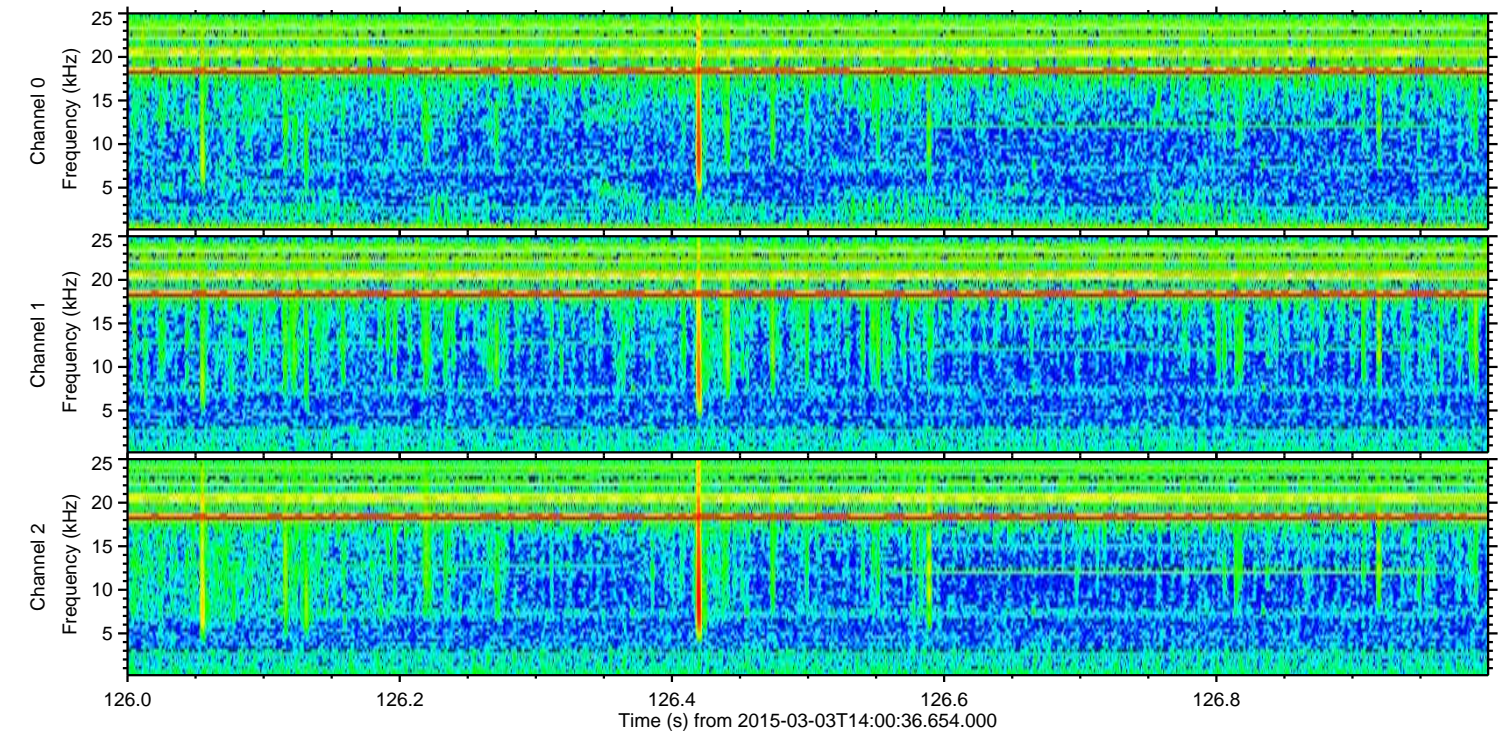
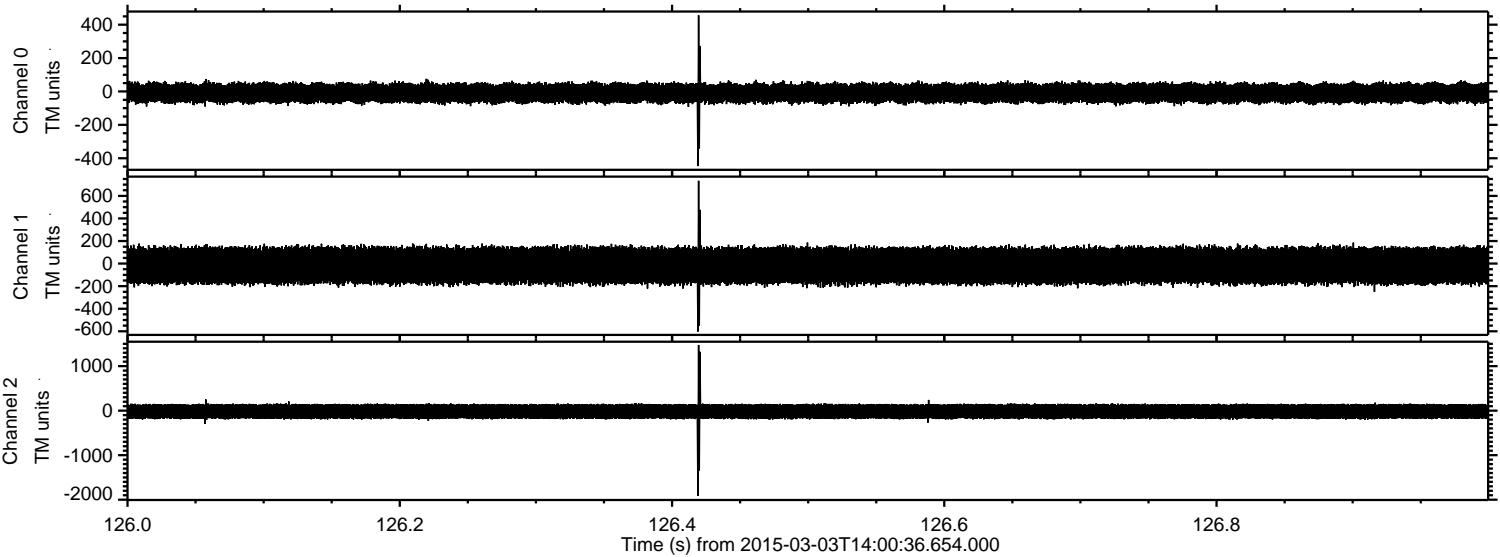

Channel 0
mn: -447
mx: 456
 μ : -9.3
 σ : 32.6

Channel 1
mn: -602
mx: 734
 μ : -17.3
 σ : 92.3

Channel 2
mn: -1911
mx: 1474
 μ : -18.3
 σ : 98.9

ELMAVAN 3D WAVEFORMS (Measured data sampled at 50 kHz) 49708 packets of 144 samples from 2015-03-03T14:00:36.654.000. Part 132/144

Processed Sat Mar 7 07:44:45 2015 by ELM ver.2012-10-06 from 001__elm20150303_140035__dat00.bin

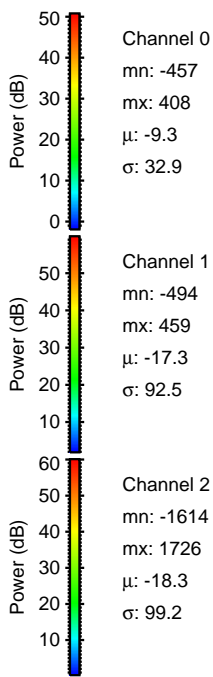
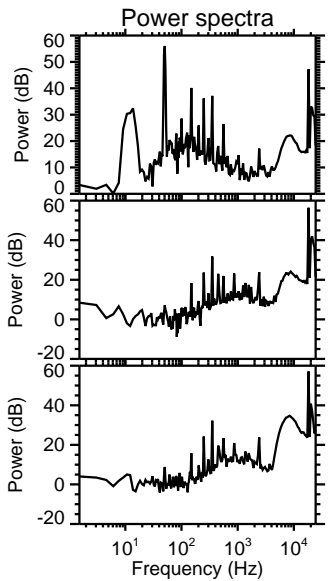
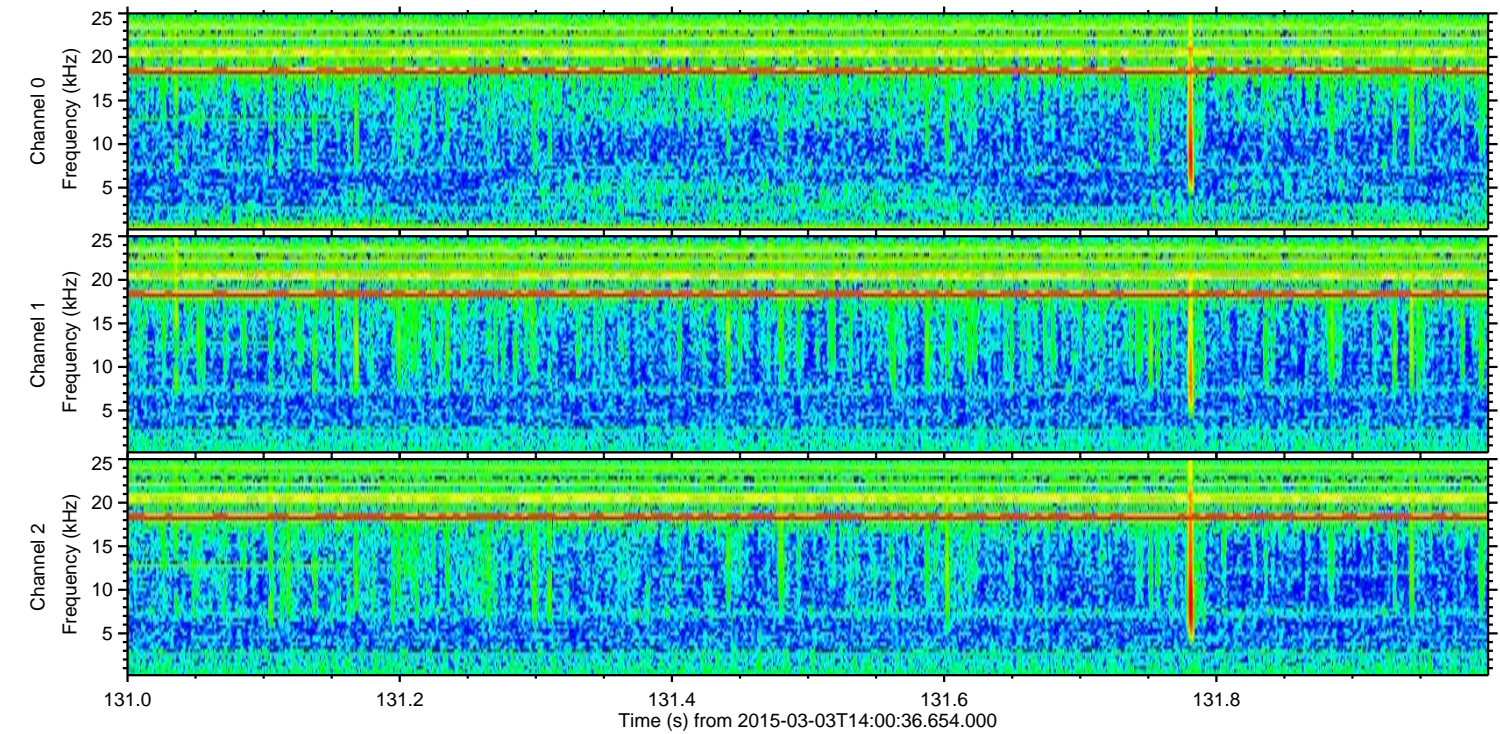
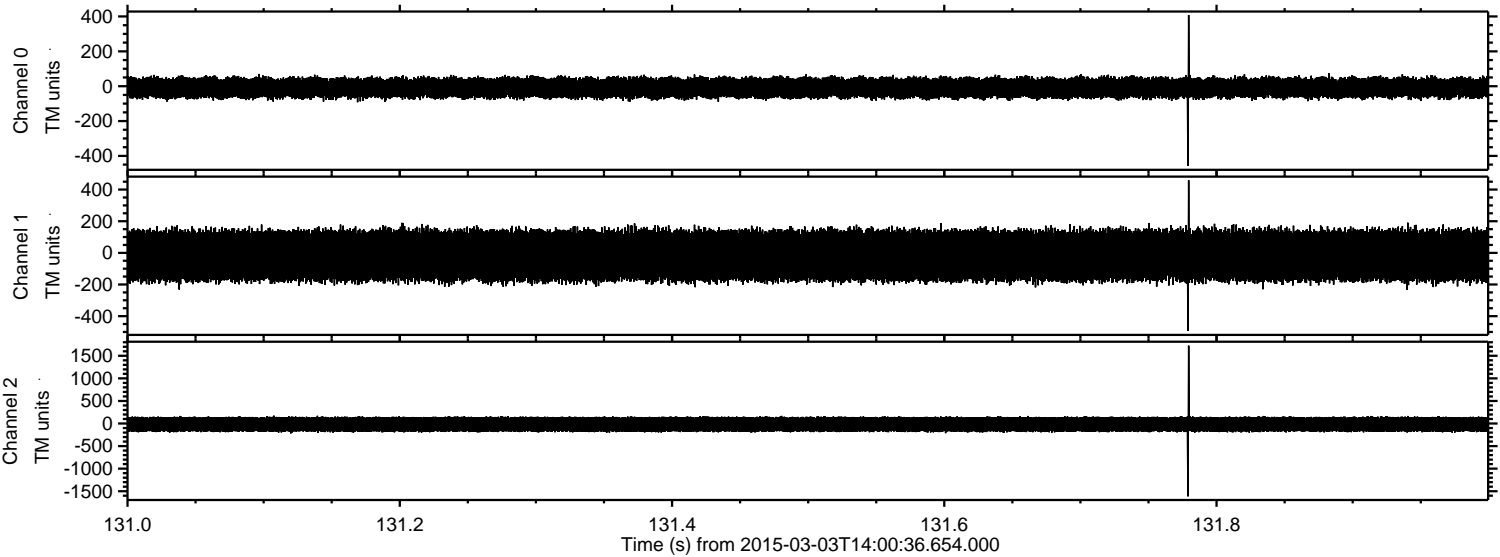

ELMAVAN 3D WAVEFORMS (Measured data sampled at 50 kHz) 49708 packets of 144 samples from 2015-03-03T14:00:36.654.000. Part 130/144

Processed Sat Mar 7 07:44:46 2015 by ELM ver.2012-10-06 from 001__elm20150303_140035__dat00.bin

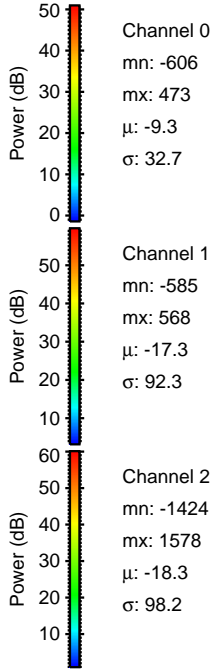
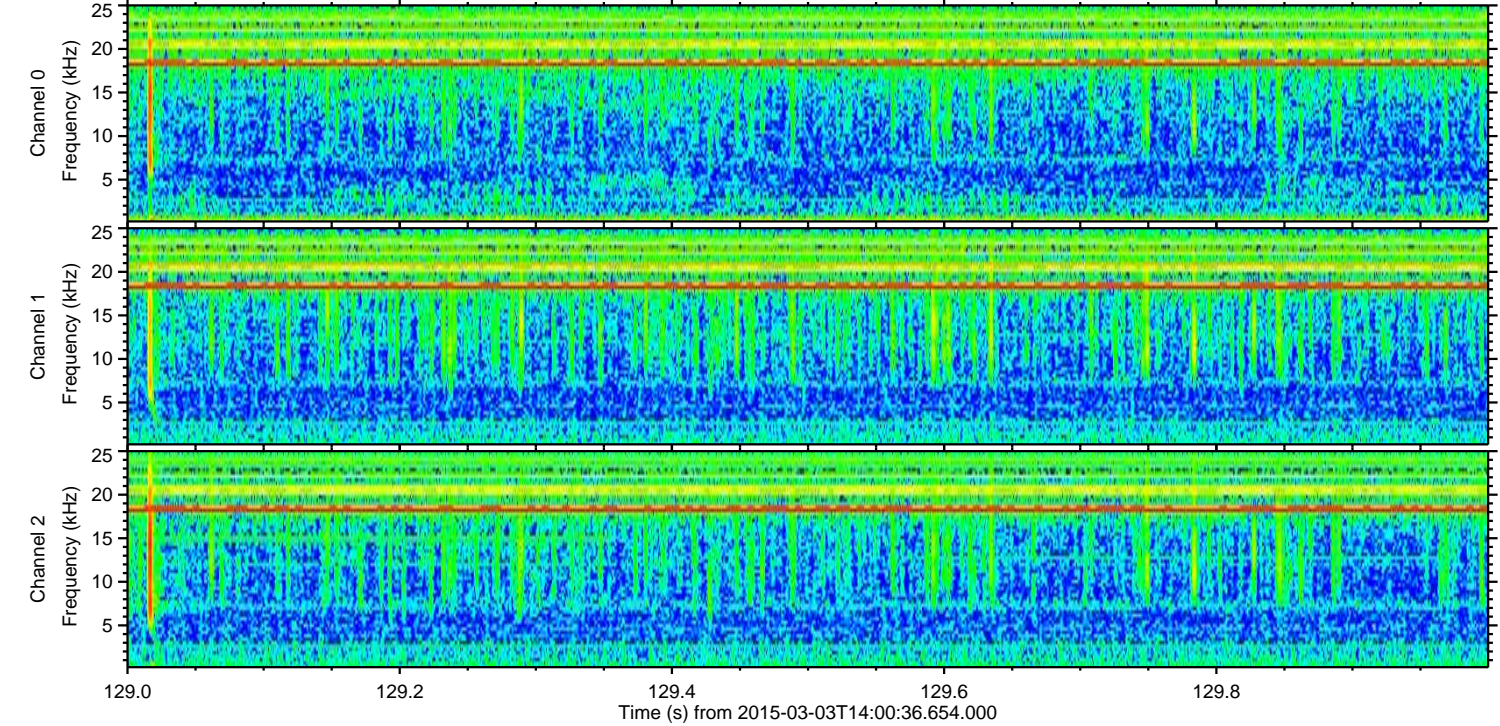
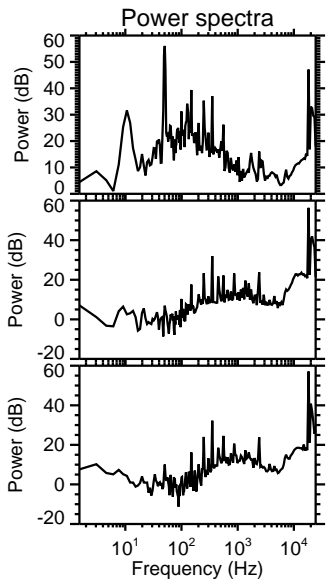
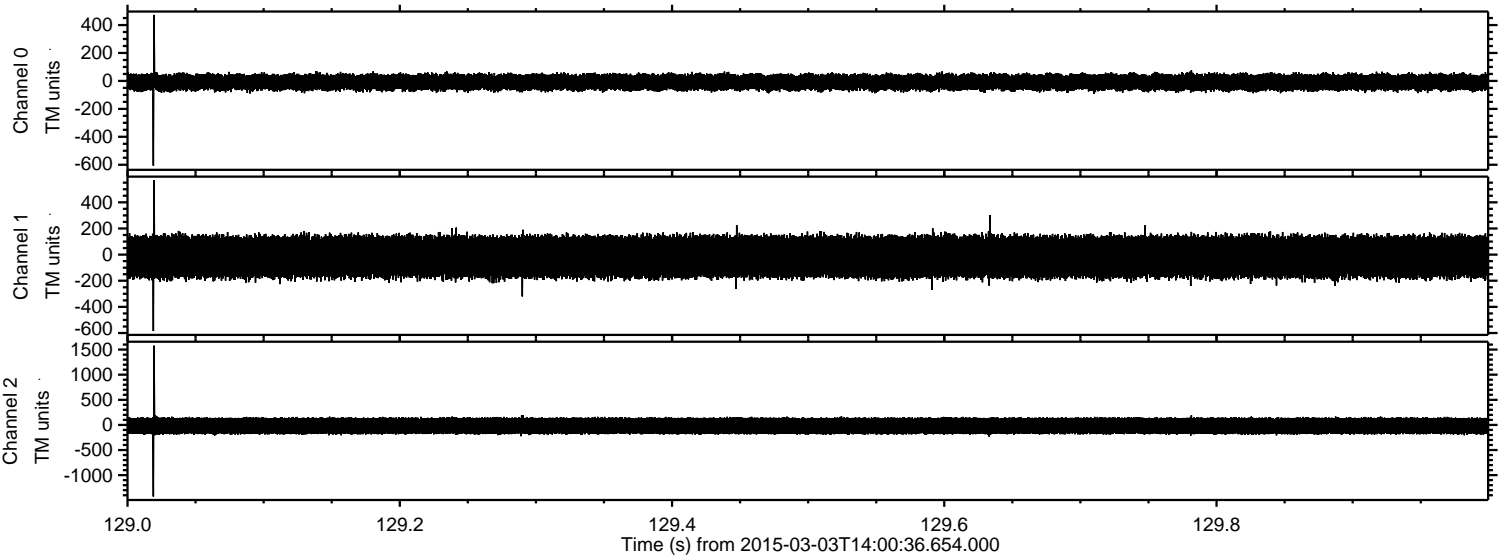

Processed Sat Mar 7 07:44:47 2015 by ELM ver.2012-10-06 from 001__elm20150303_140035__dat00.bin

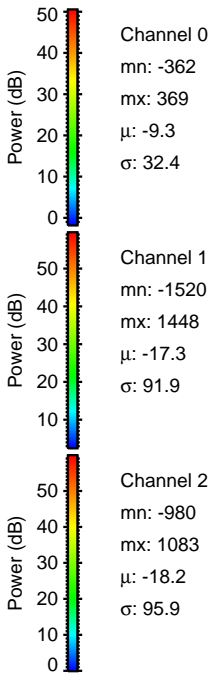
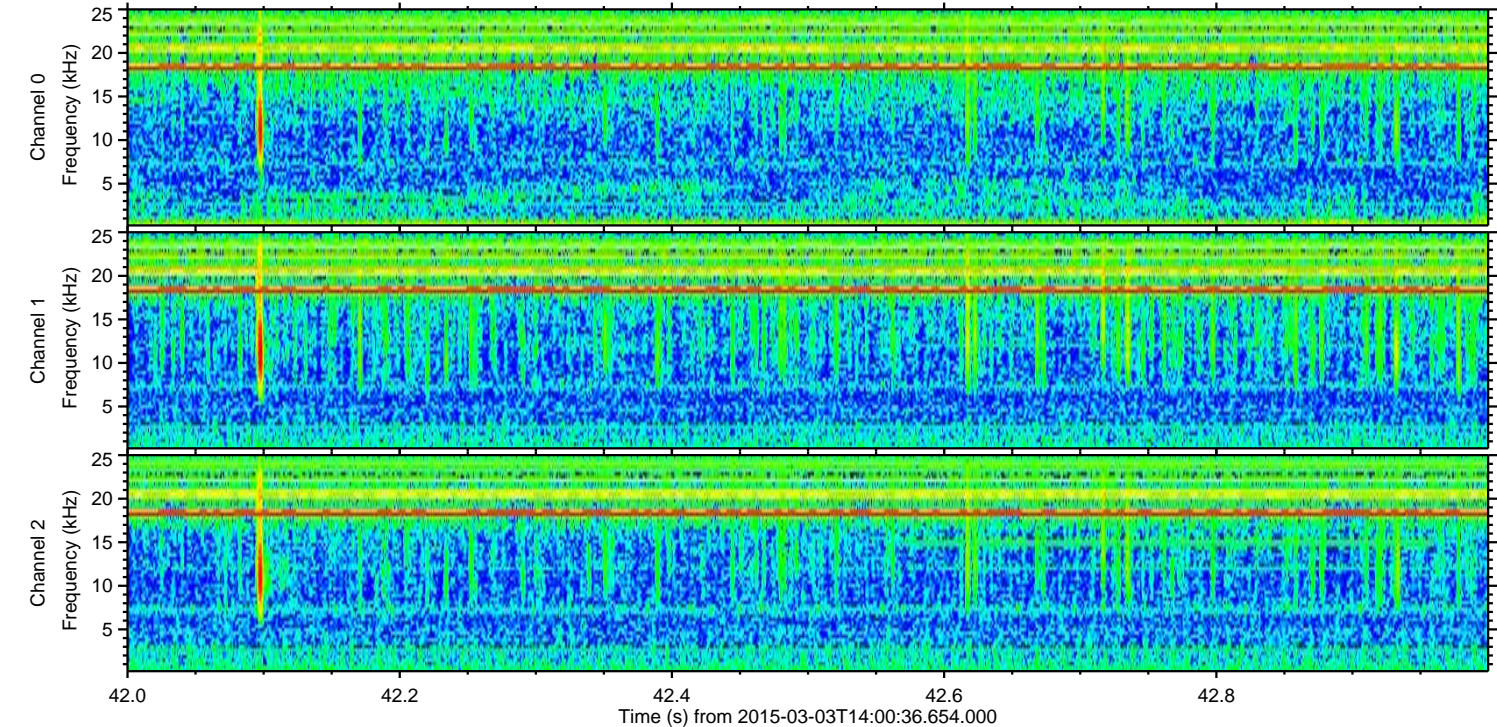
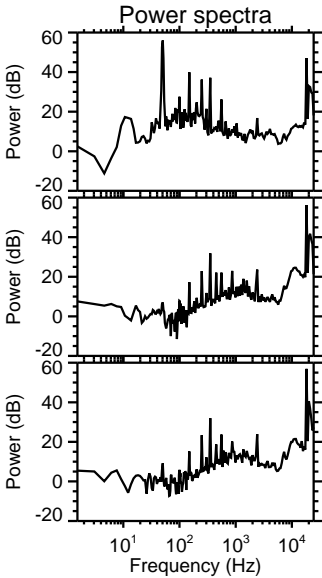
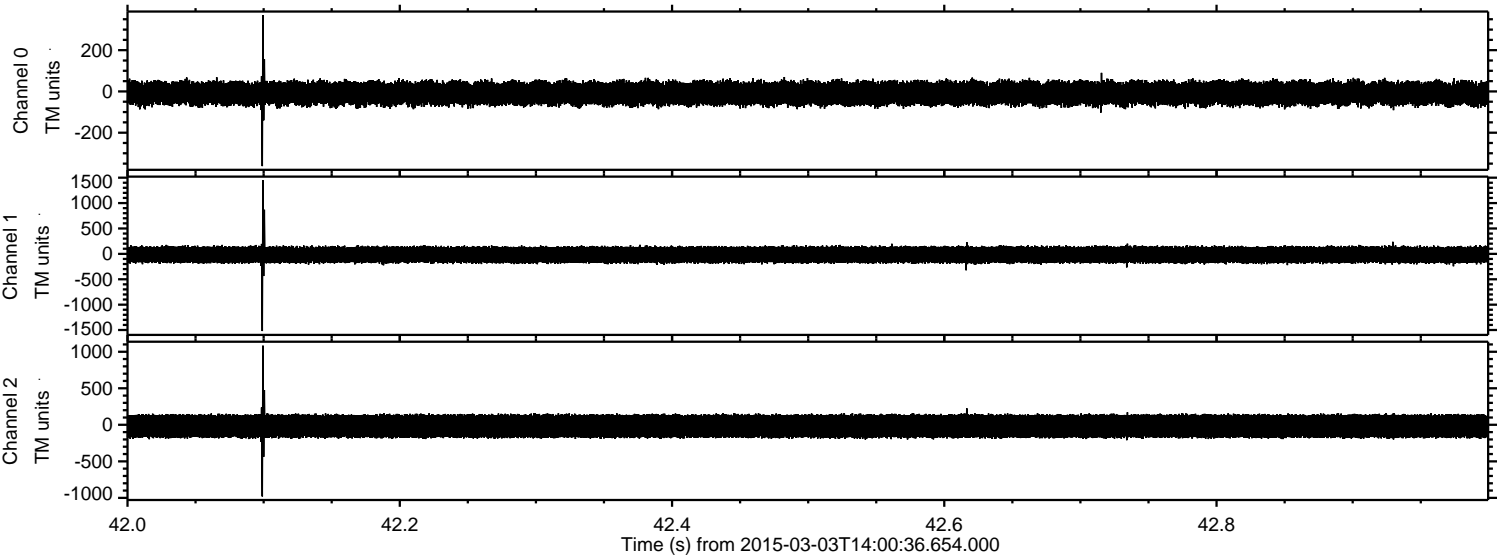

Processed Sat Mar 7 07:44:48 2015 by ELM ver.2012-10-06 from 001__elm20150303_140035__dat00.bin

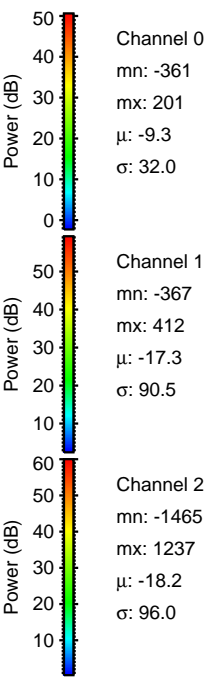
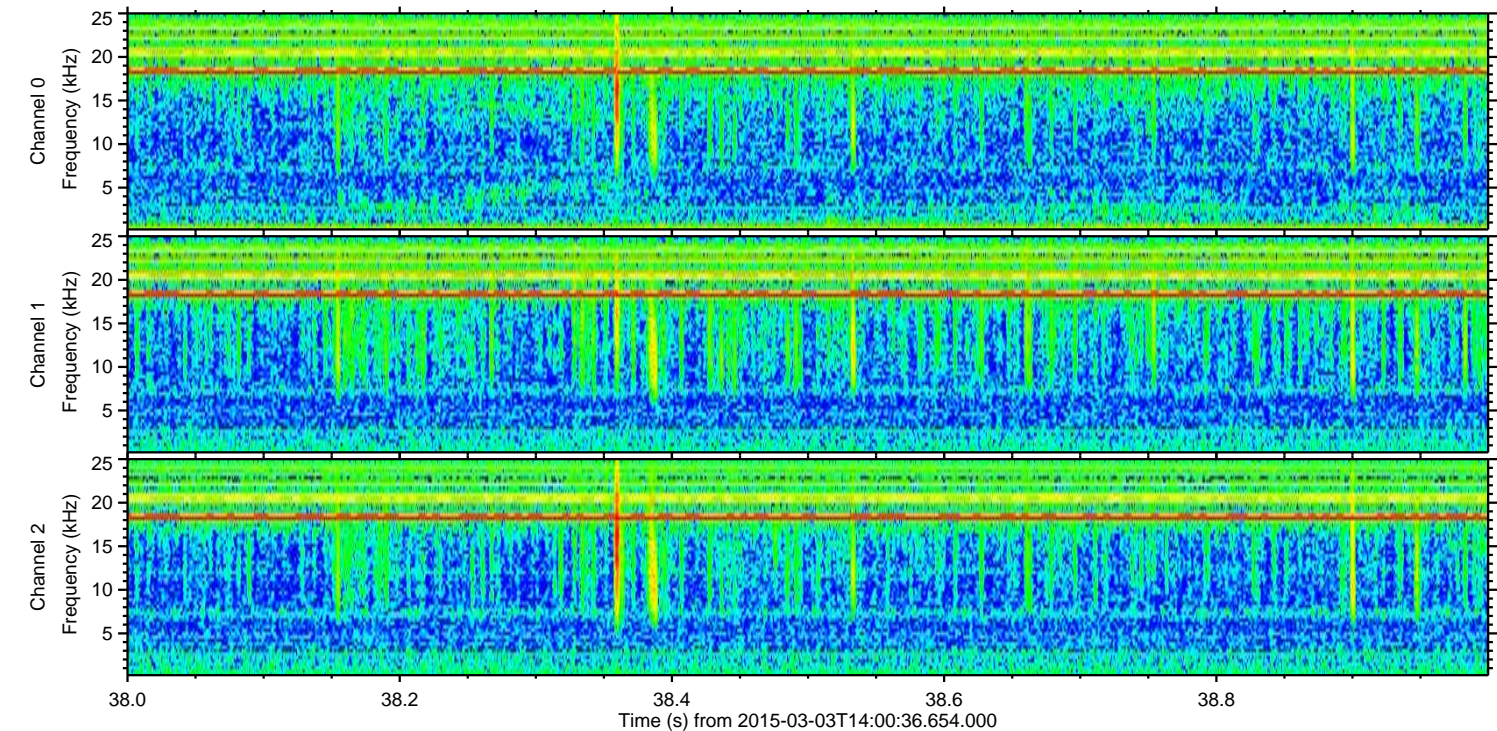
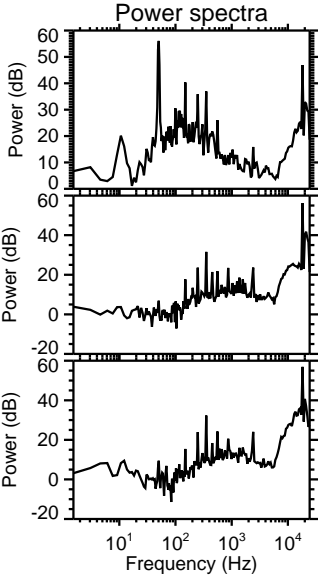
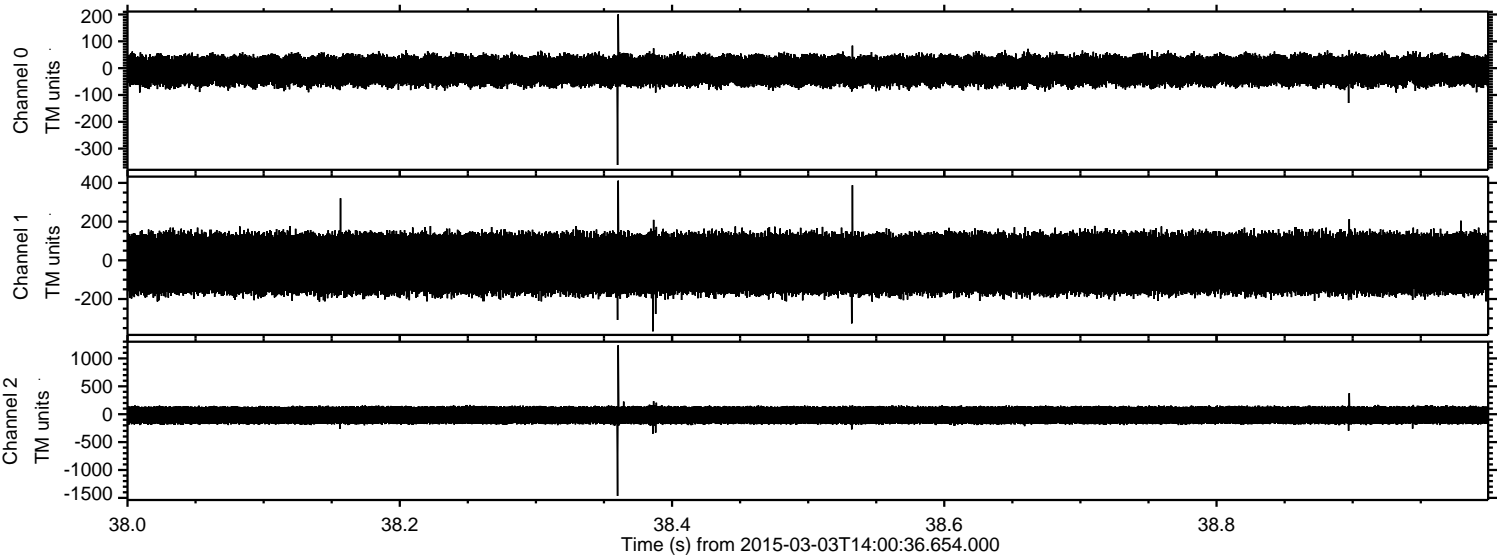

Channel 0
mn: -361
mx: 201
 μ : -9.3
 σ : 32.0

Channel 1
mn: -367
mx: 412
 μ : -17.3
 σ : 90.5

Channel 2
mn: -1465
mx: 1237
 μ : -18.2
 σ : 96.0

Processed Sat Mar 7 07:44:49 2015 by ELM ver.2012-10-06 from 001__elm20150303_140035__dat00.bin

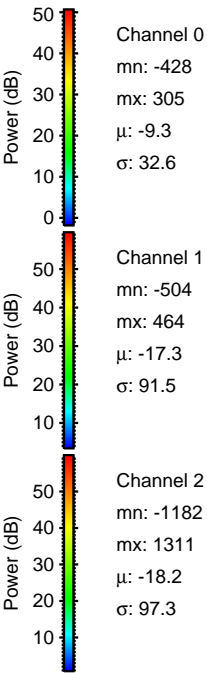
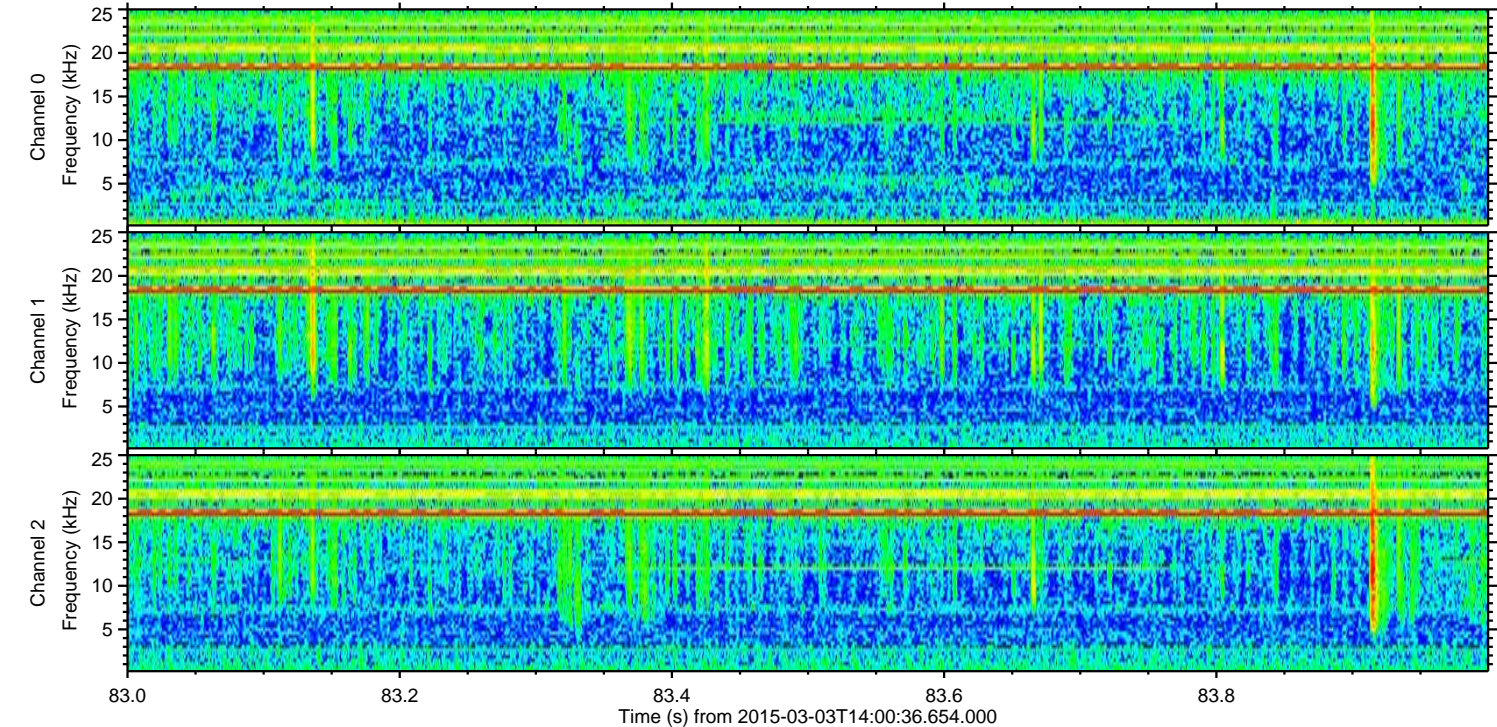
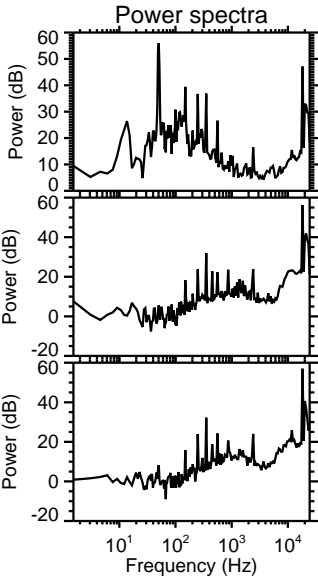
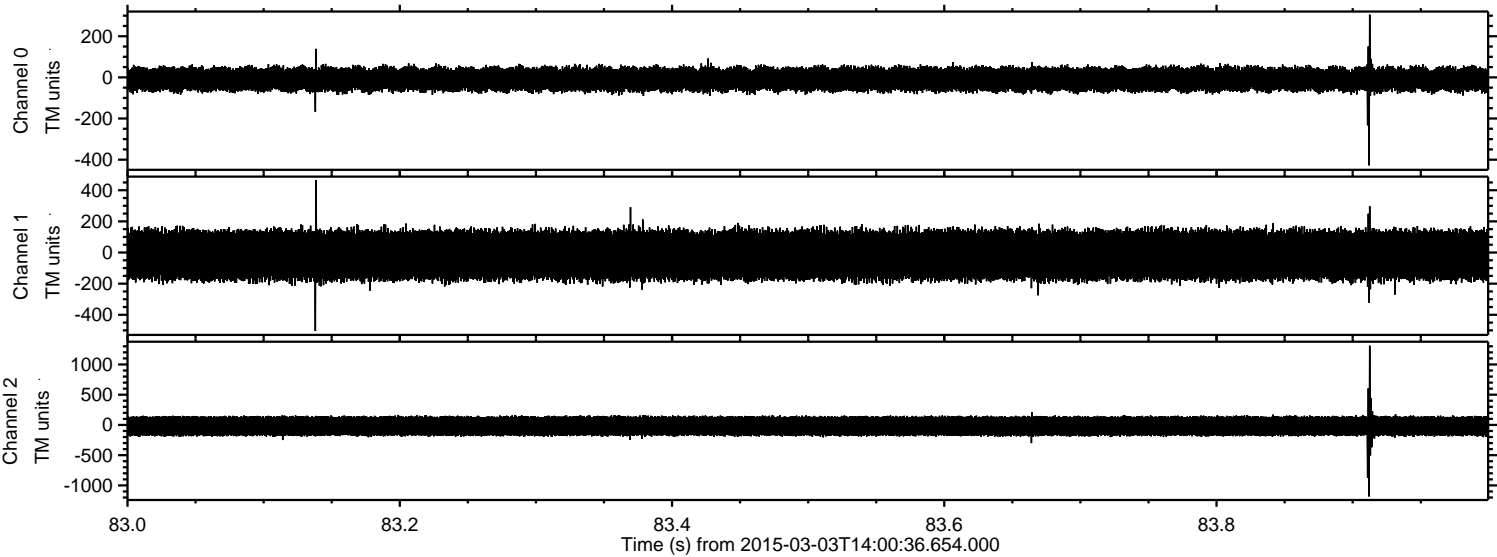

Processed Sat Mar 7 07:44:50 2015 by ELM ver.2012-10-06 from 001__elm20150303_140035__dat00.bin

