

ELMAVAN 3D WAVEFORMS (Measured data sampled at 50 kHz) 49782 packets of 144 samples from 2015-03-03T13:20:35.369.999.

Processed Sat Mar 7 07:21:55 2015 by ELM ver.2012-10-06 from 001__elm20150303_132034__dat00.bin

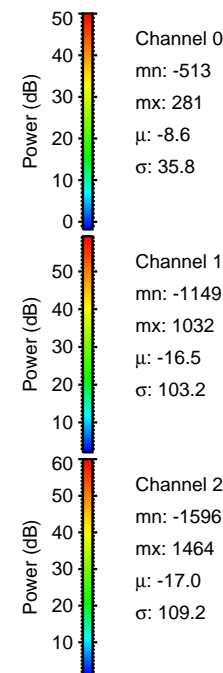

Processed Sat Mar 7 07:22:06 2015 by ELM ver.2012-10-06 from 001__elm20150303_132034__dat00.bin

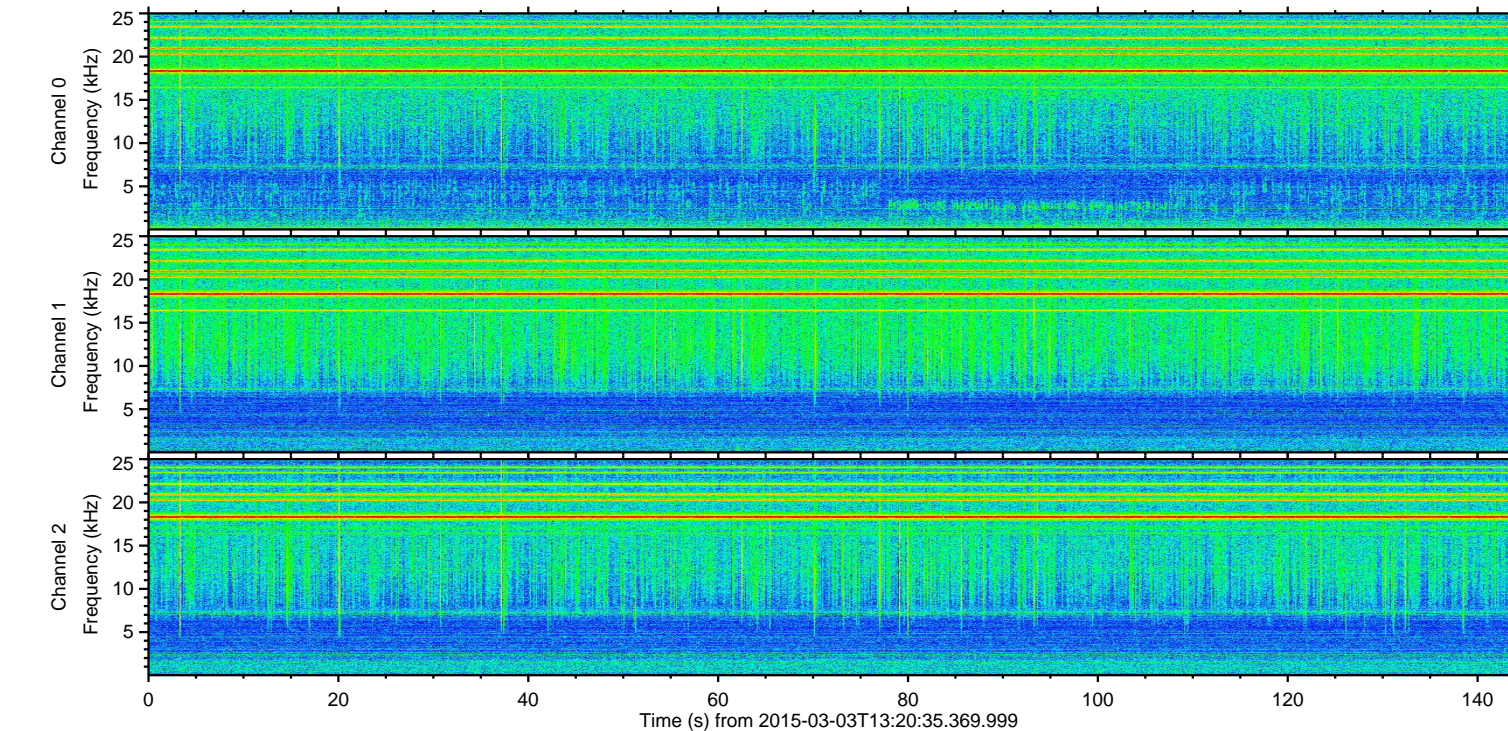
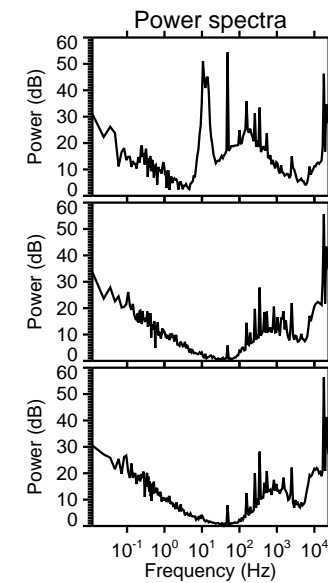
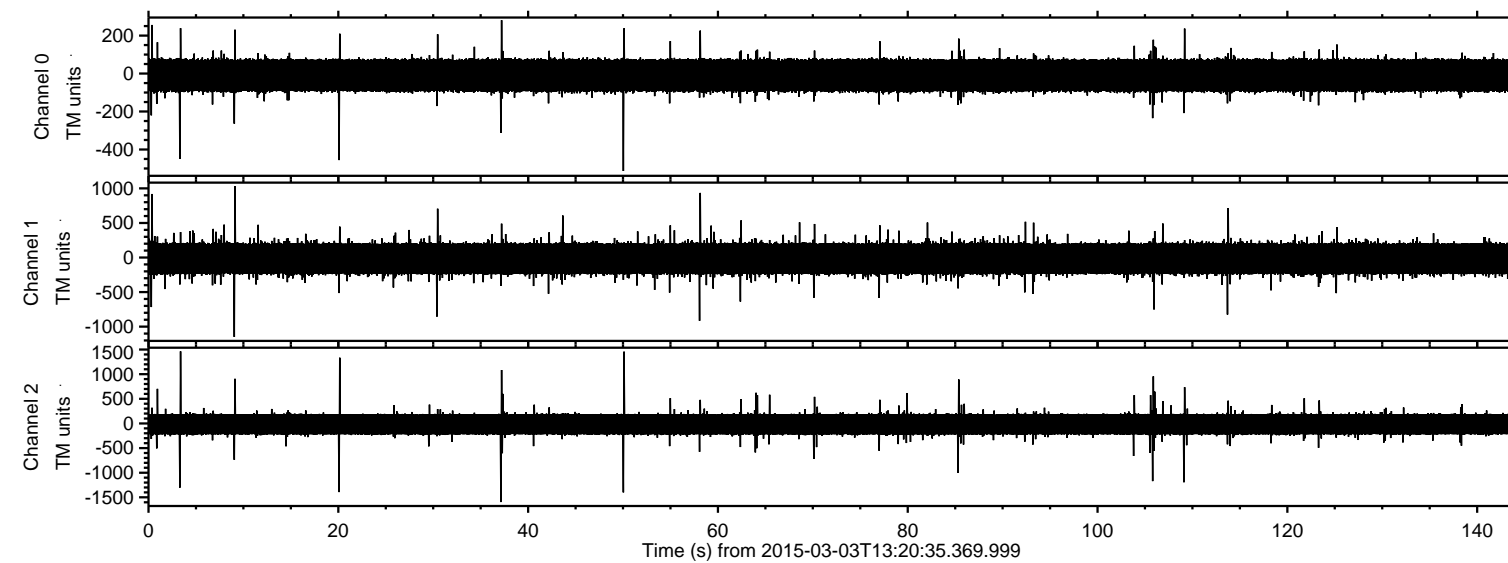
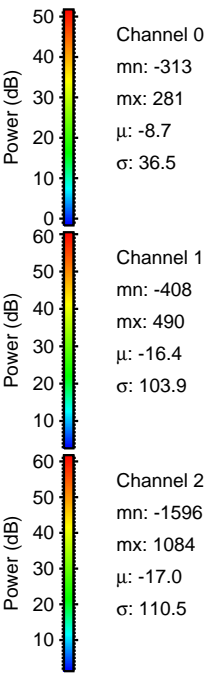
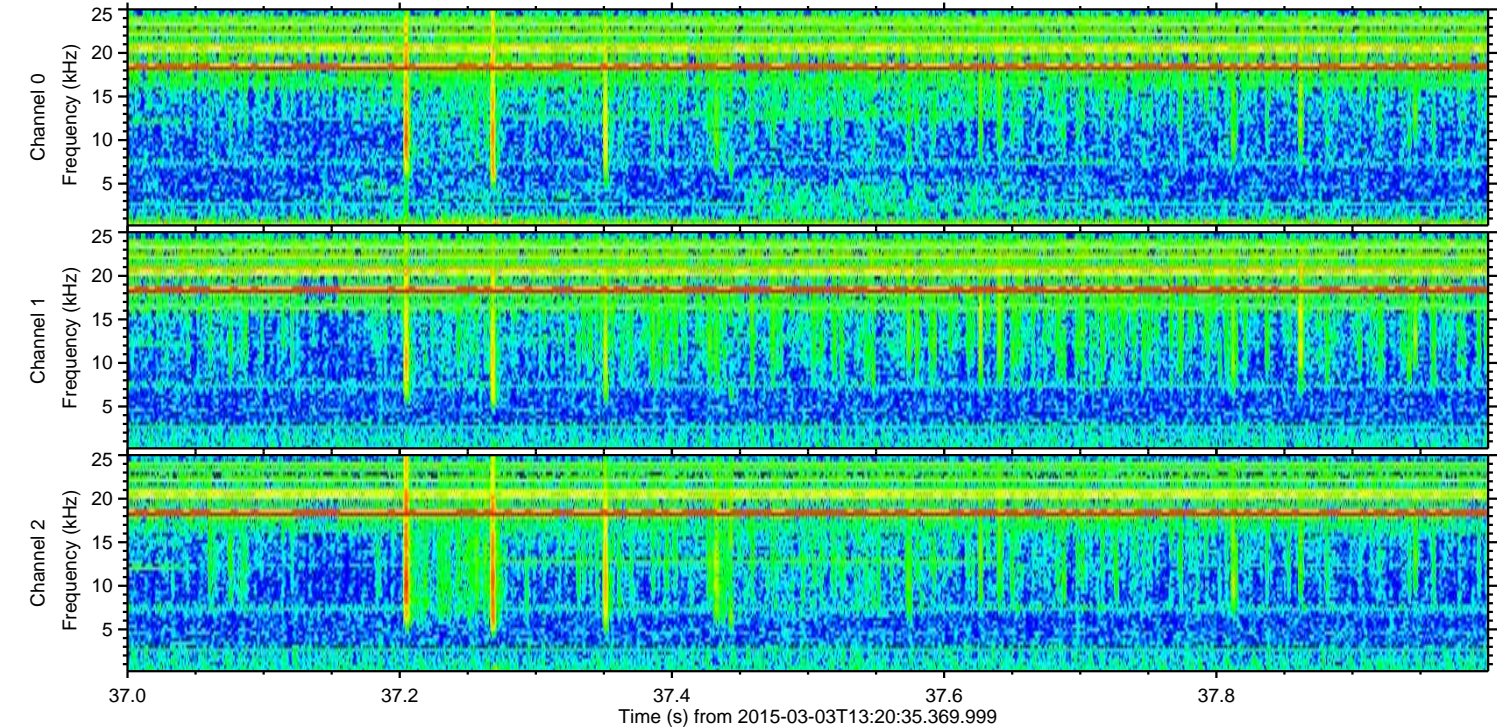
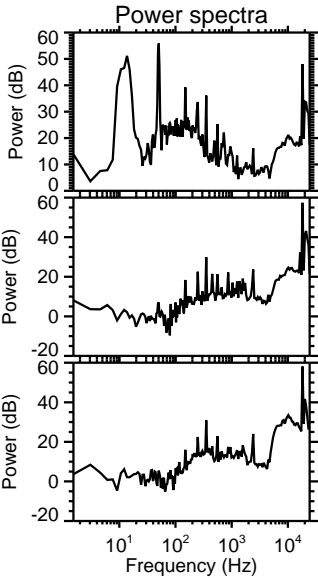
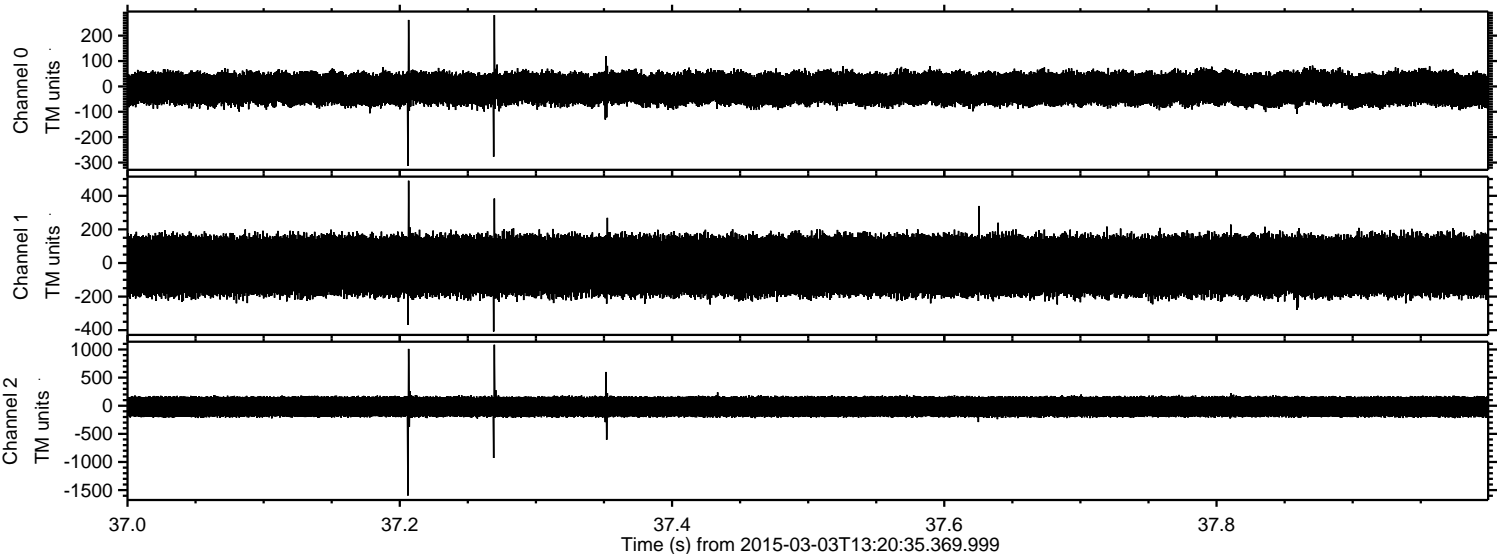

Processed Sat Mar 7 07:22:07 2015 by ELM ver.2012-10-06 from 001__elm20150303_132034__dat00.bin

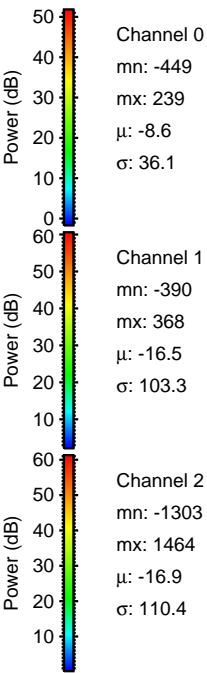
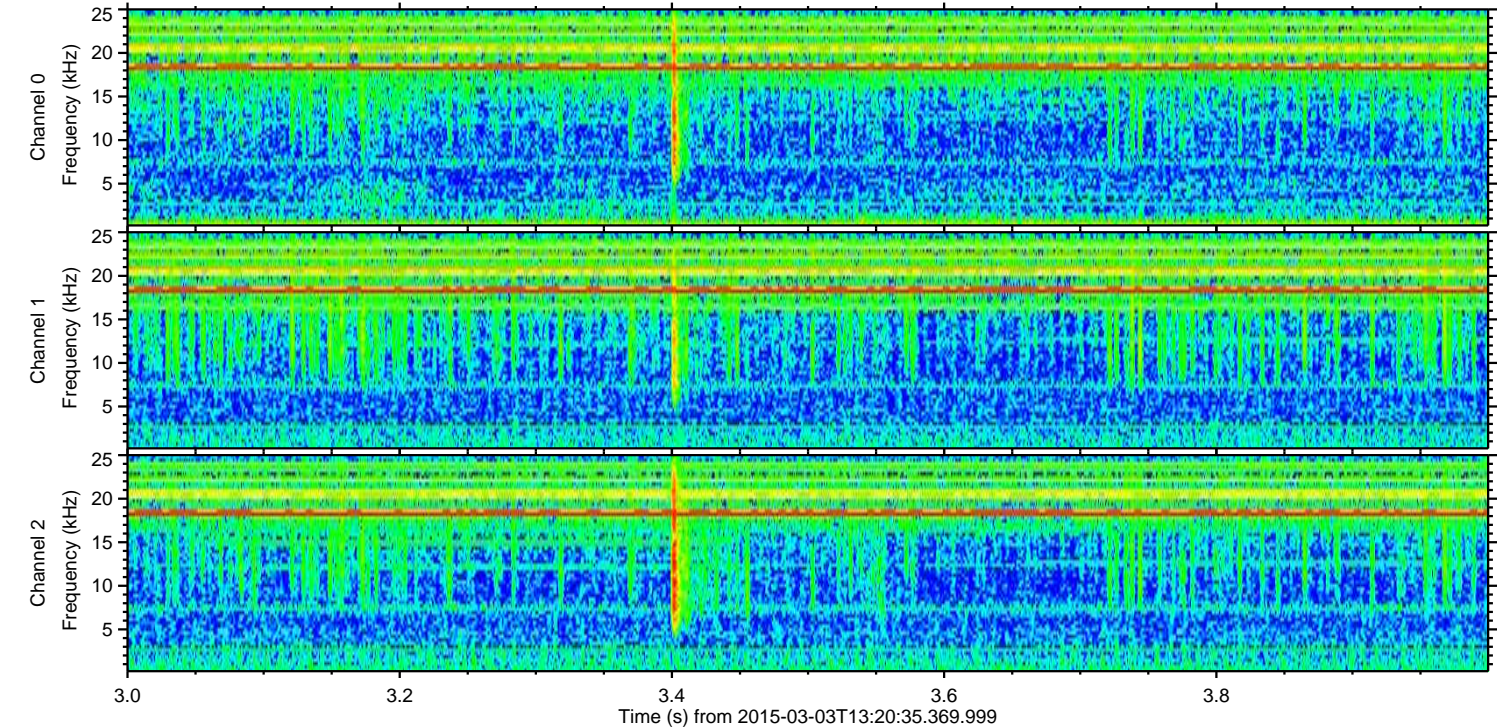
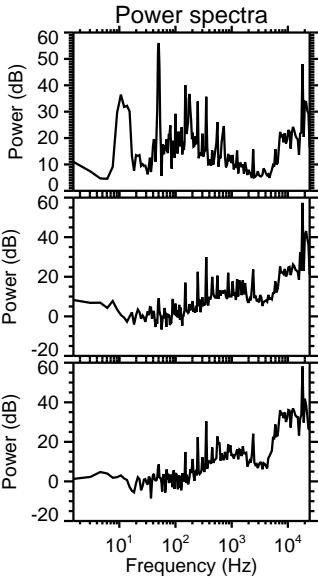
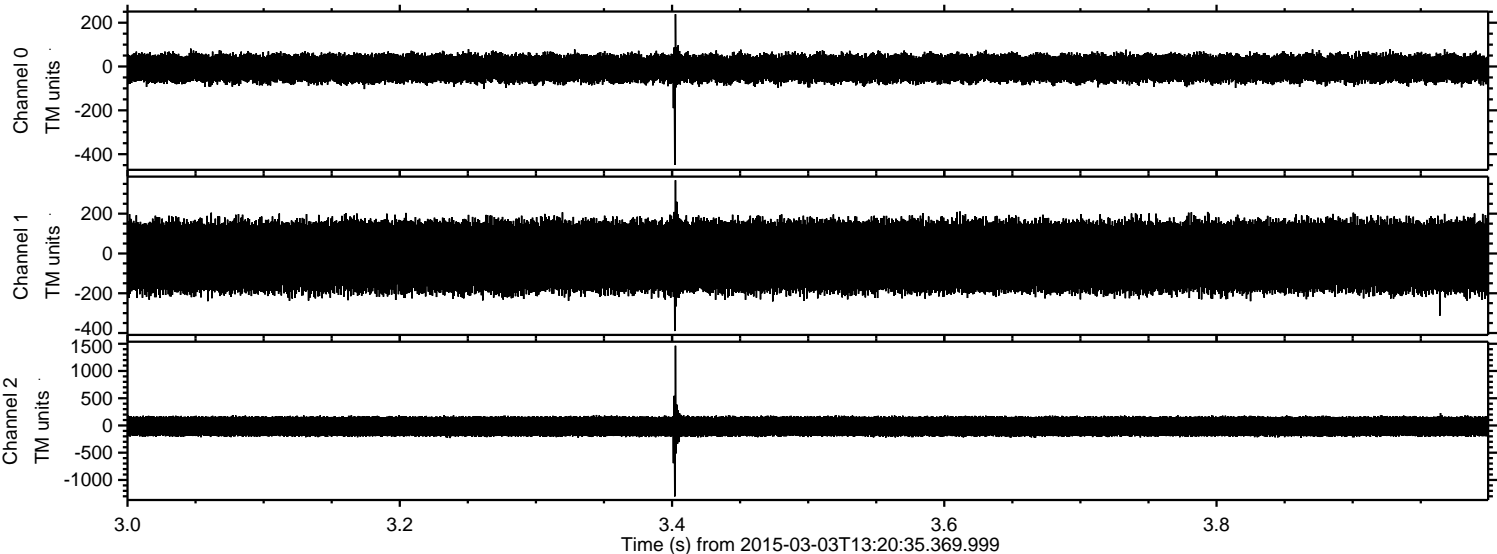

ELMAVAN 3D WAVEFORMS (Measured data sampled at 50 kHz) 49782 packets of 144 samples from 2015-03-03T13:20:35.369.999. Part 51/144

Processed Sat Mar 7 07:22:08 2015 by ELM ver.2012-10-06 from 001__elm20150303_132034__dat00.bin

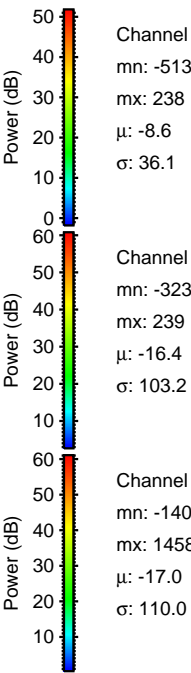
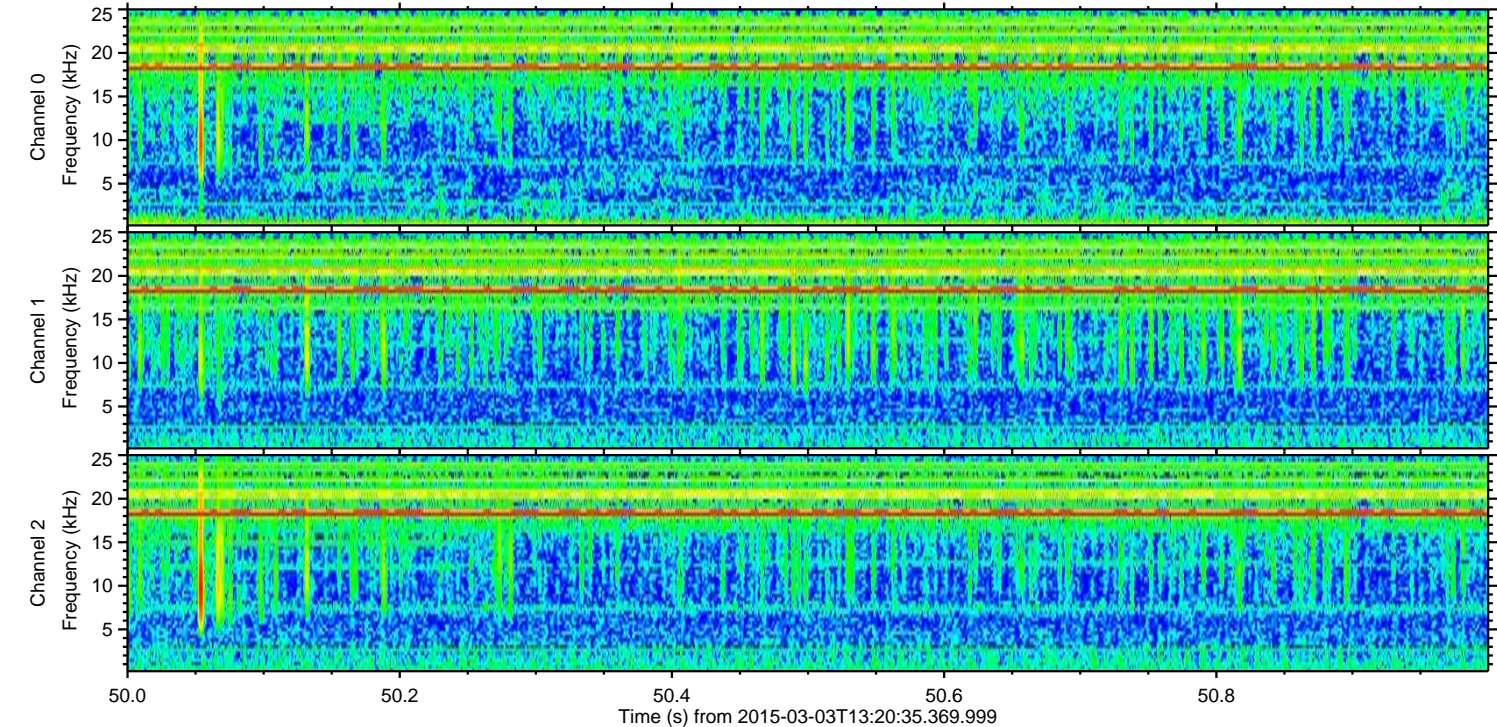
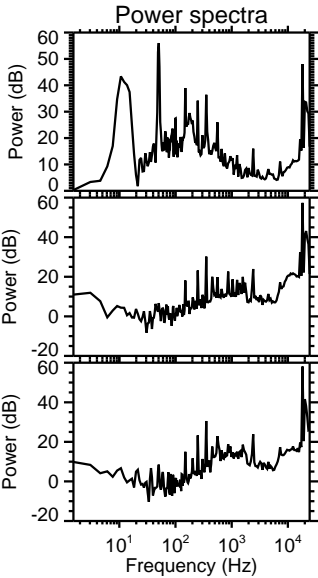
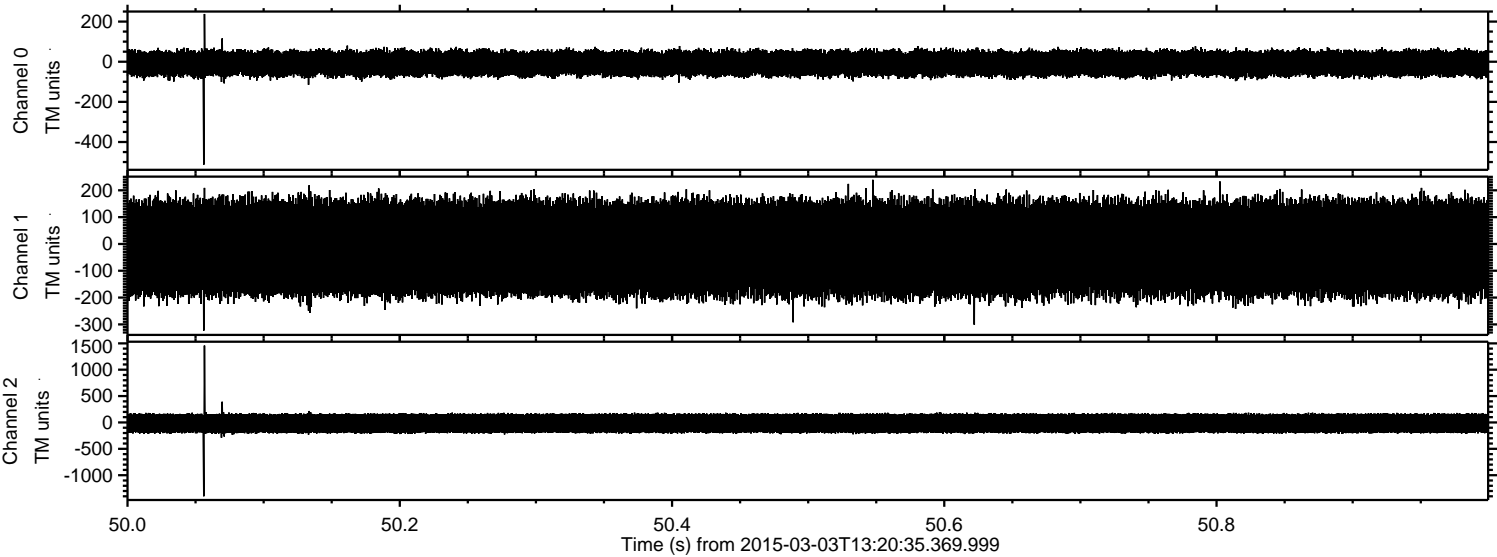

Processed Sat Mar 7 07:22:09 2015 by ELM ver.2012-10-06 from 001__elm20150303_132034__dat00.bin

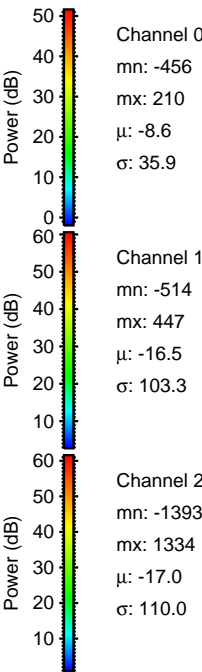
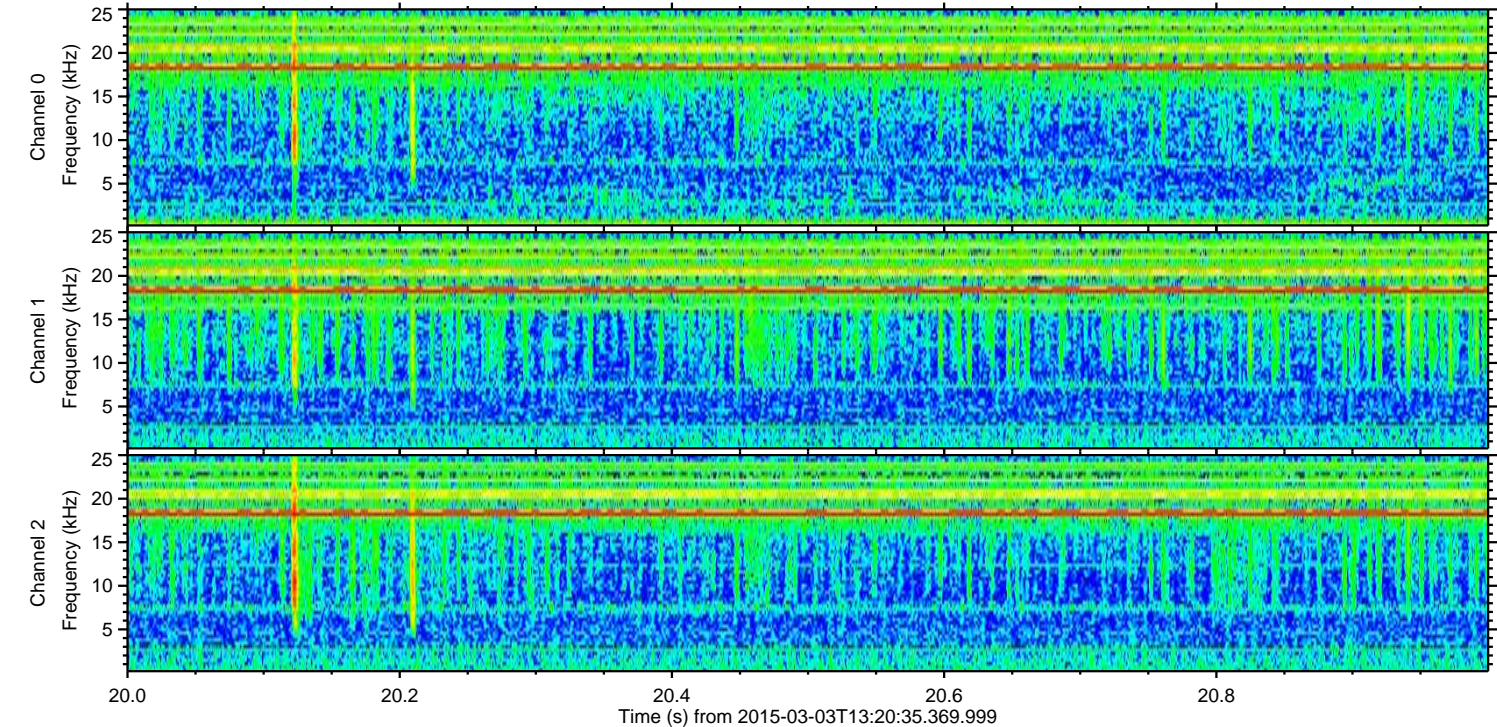
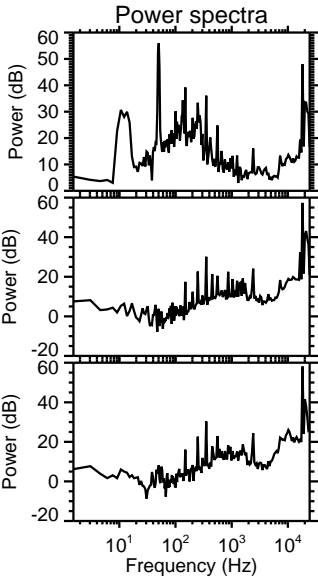
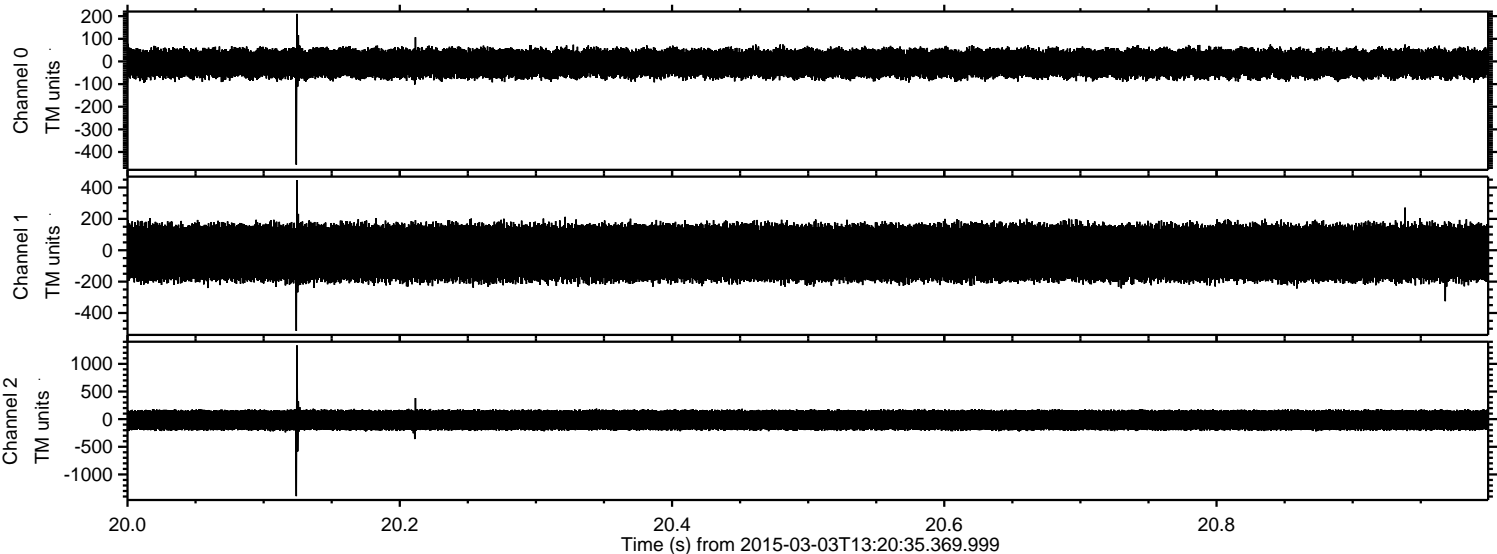

ELMAVAN 3D WAVEFORMS (Measured data sampled at 50 kHz) 49782 packets of 144 samples from 2015-03-03T13:20:35.369.999. Part 110/144

Processed Sat Mar 7 07:22:10 2015 by ELM ver.2012-10-06 from 001__elm20150303_132034__dat00.bin

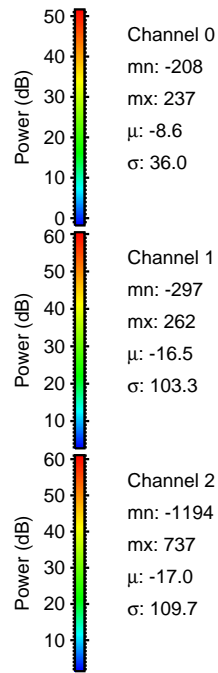
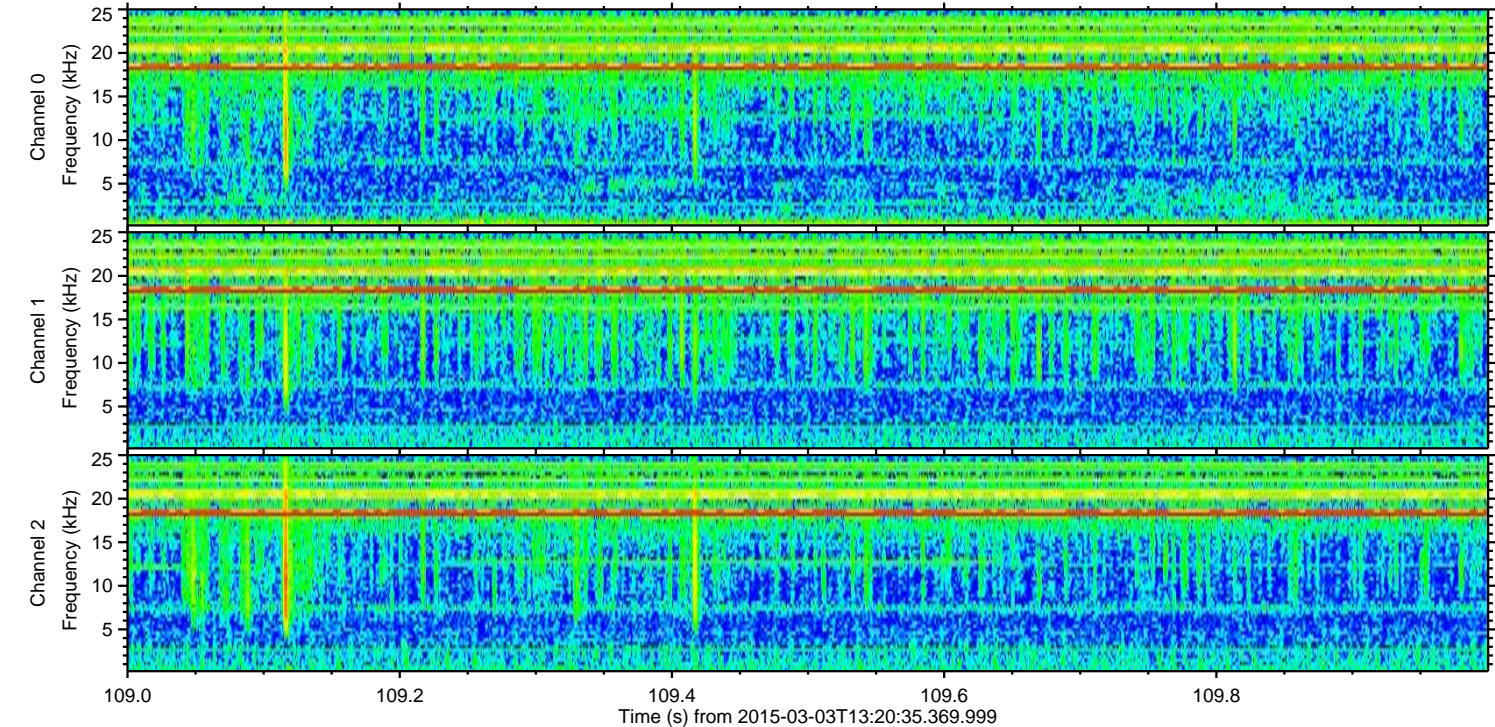
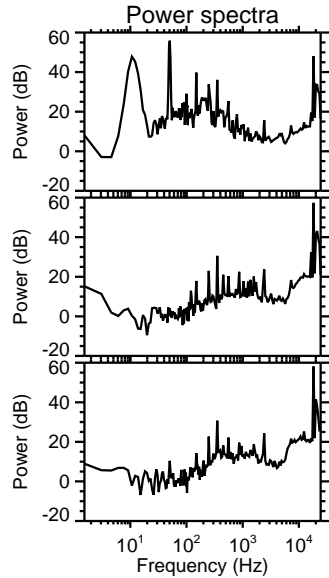
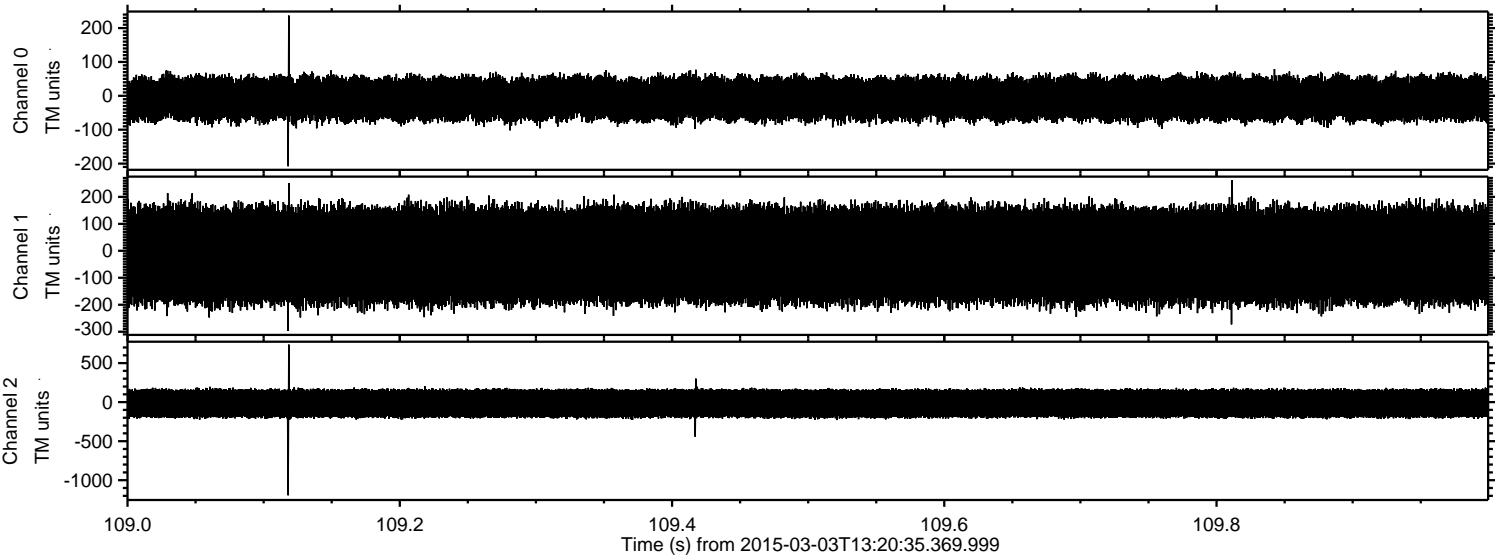

ELMAVAN 3D WAVEFORMS (Measured data sampled at 50 kHz) 49782 packets of 144 samples from 2015-03-03T13:20:35.369.999. Part 106/144

Processed Sat Mar 7 07:22:11 2015 by ELM ver.2012-10-06 from 001__elm20150303_132034__dat00.bin

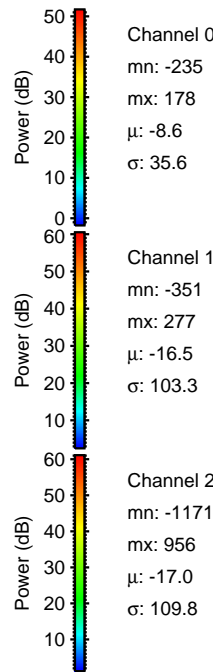
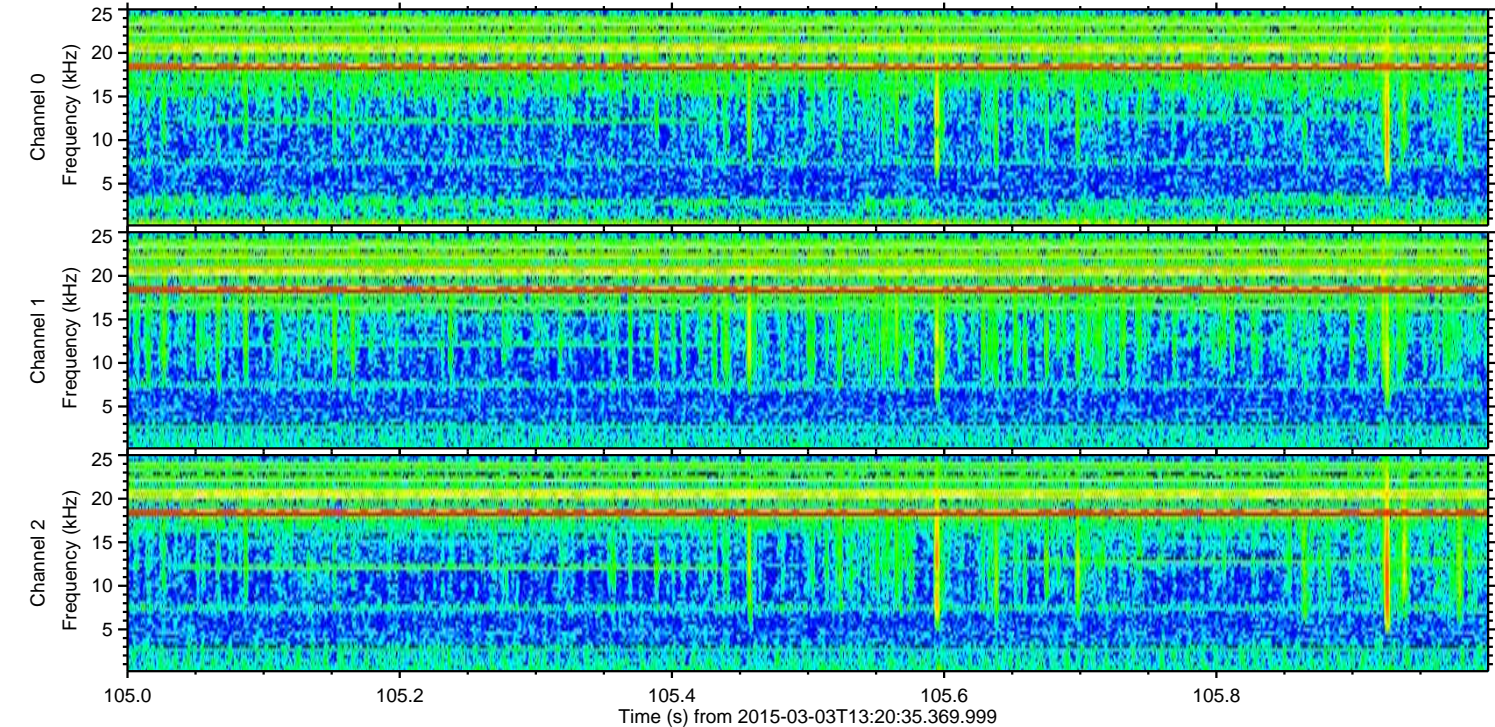
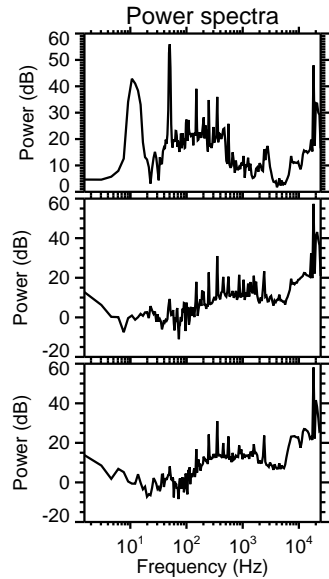
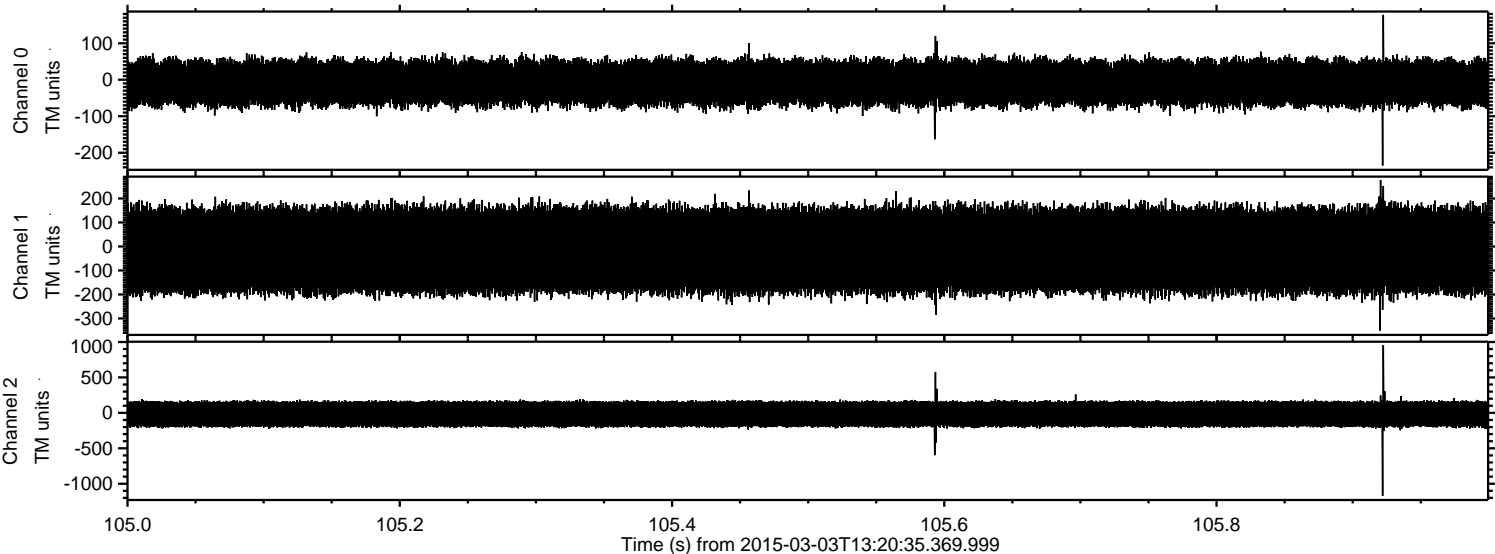

ELMAVAN 3D WAVEFORMS (Measured data sampled at 50 kHz) 49782 packets of 144 samples from 2015-03-03T13:20:35.369.999. Part 10/144

Processed Sat Mar 7 07:22:12 2015 by ELM ver.2012-10-06 from 001__elm20150303_132034__dat00.bin

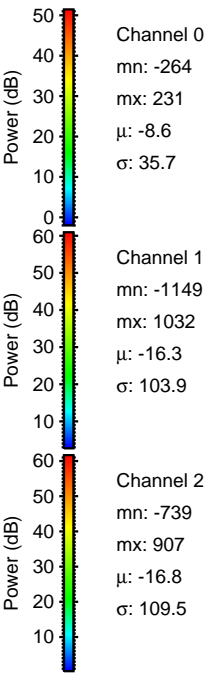
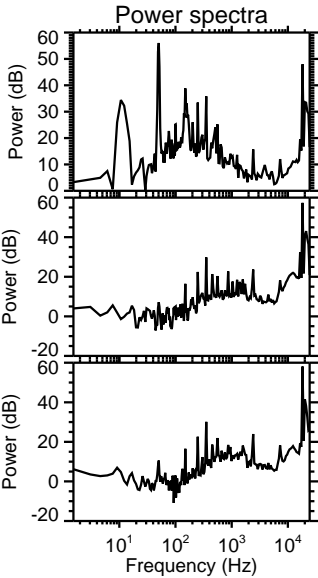
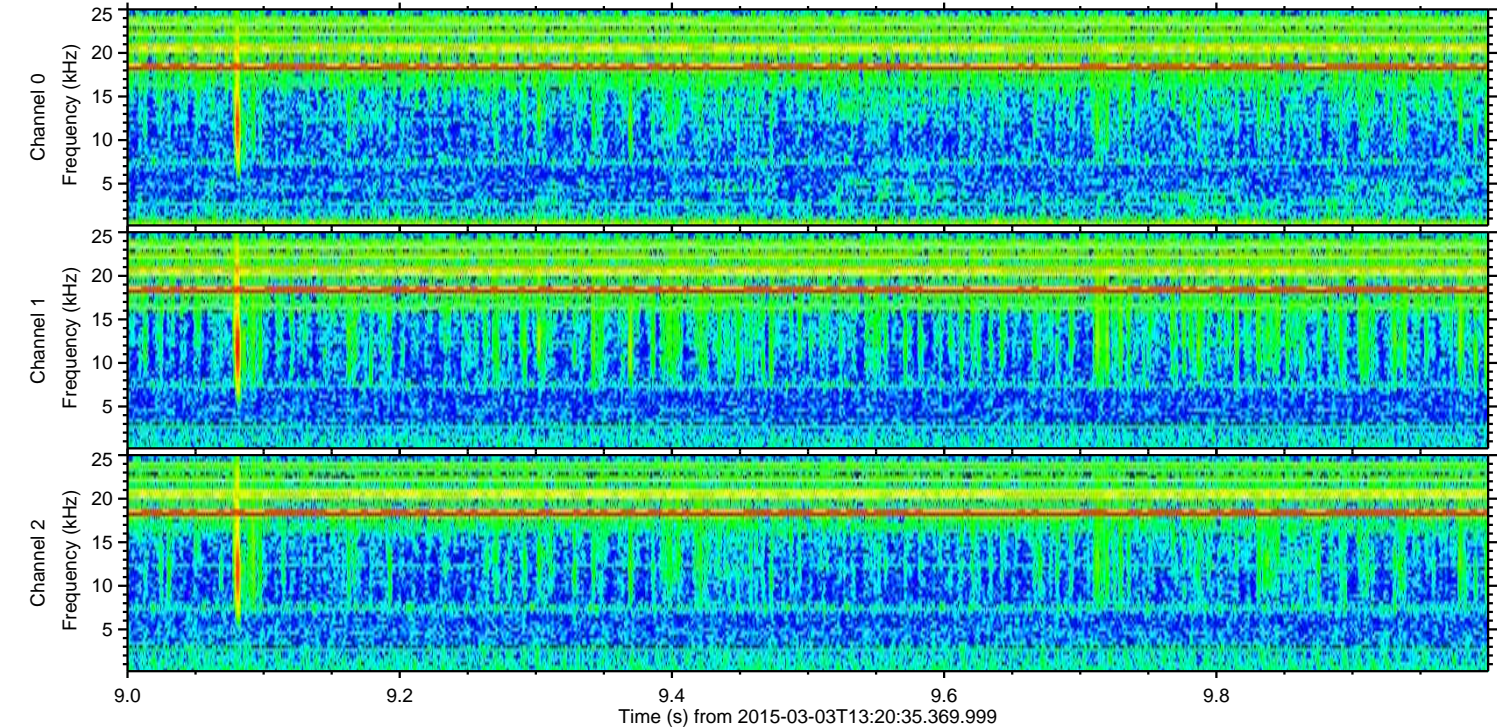
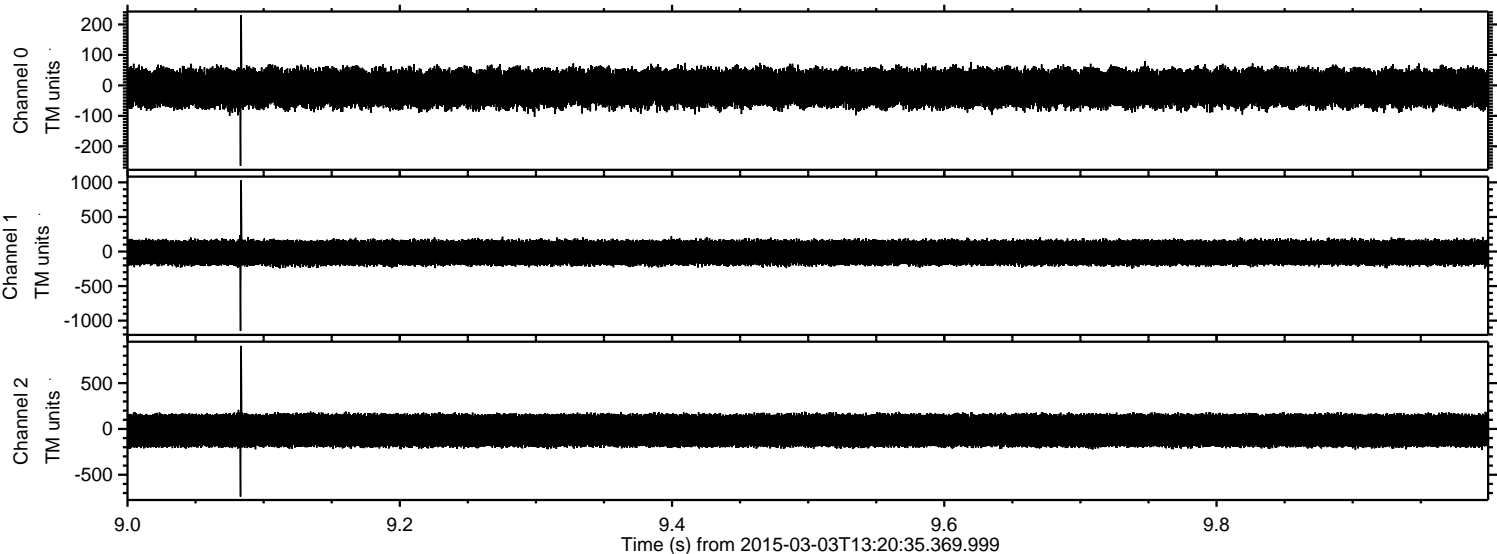

Channel 0
mn: -264
mx: 231
 μ : -8.6
 σ : 35.7

Channel 1
mn: -1149
mx: 1032
 μ : -16.3
 σ : 103.9

Channel 2
mn: -739
mx: 907
 μ : -16.8
 σ : 109.5

Processed Sat Mar 7 07:22:13 2015 by ELM ver.2012-10-06 from 001__elm20150303_132034__dat00.bin

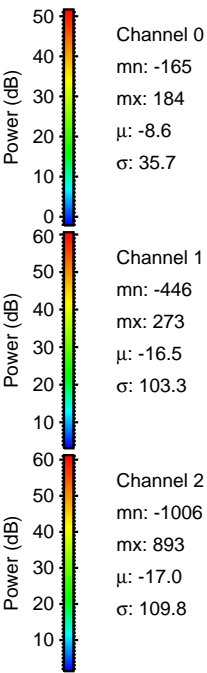
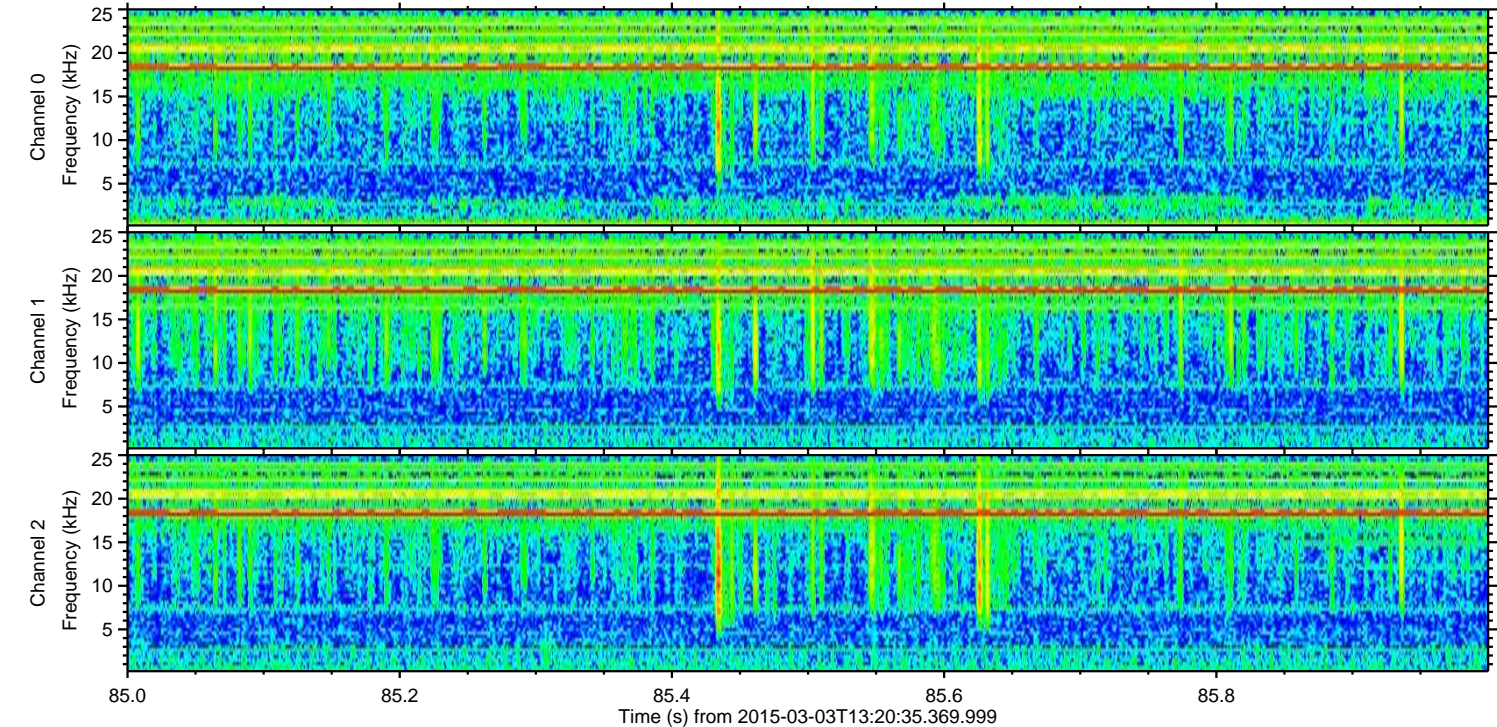
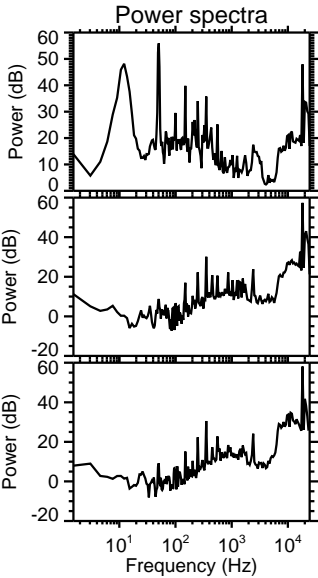
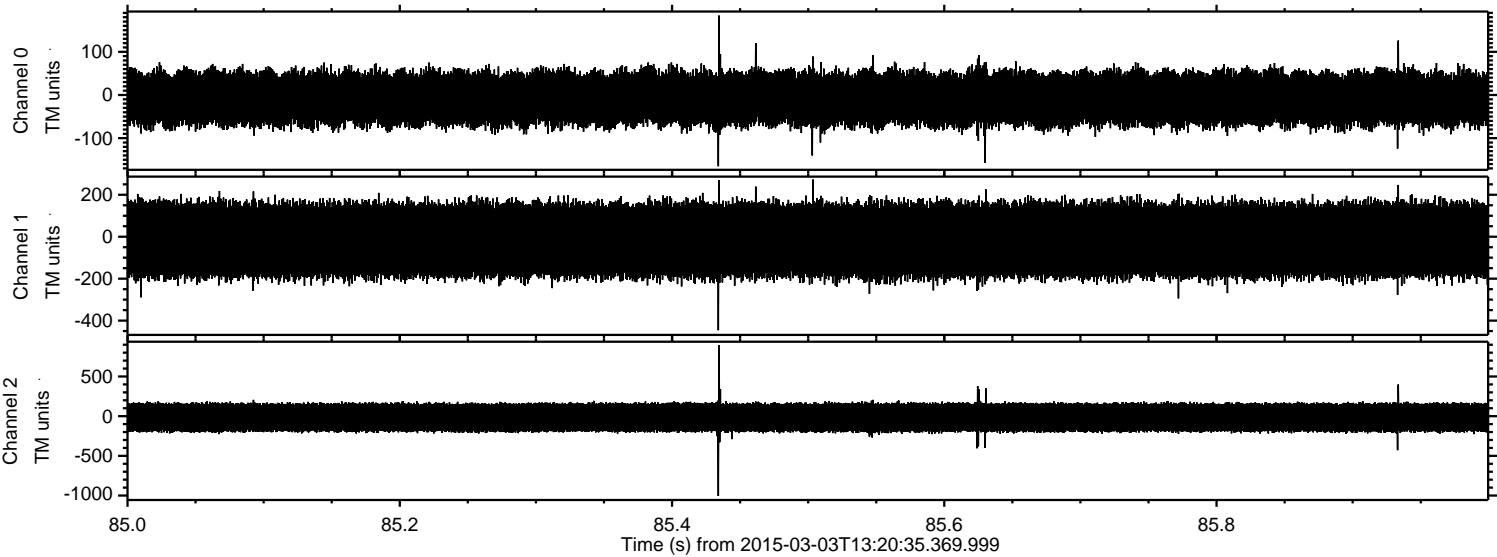

Processed Sat Mar 7 07:22:14 2015 by ELM ver.2012-10-06 from 001__elm20150303_132034__dat00.bin

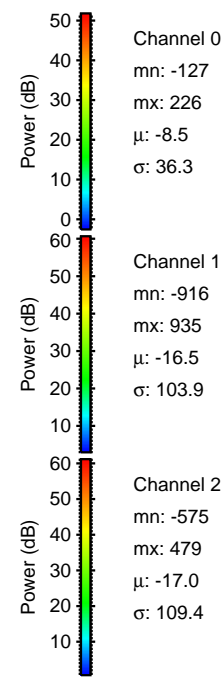
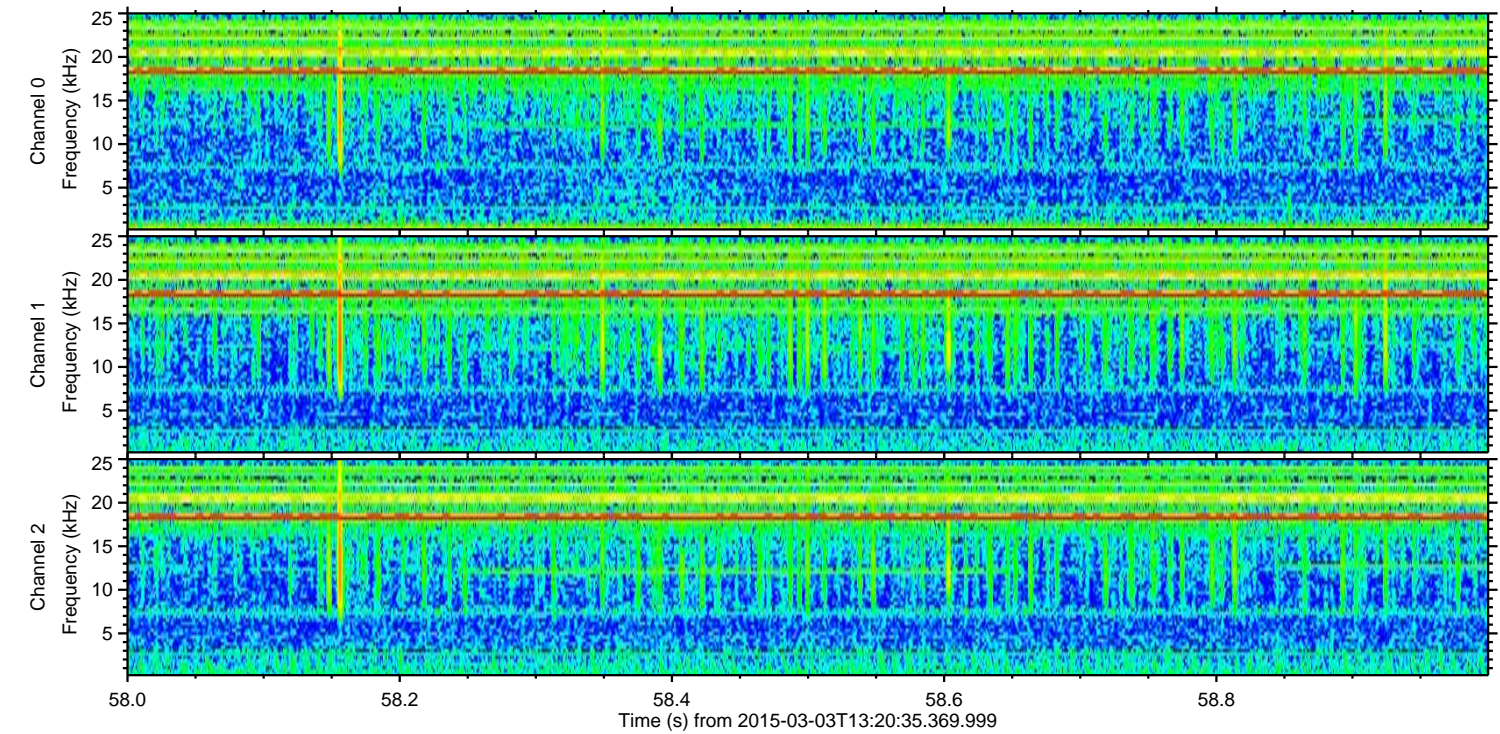
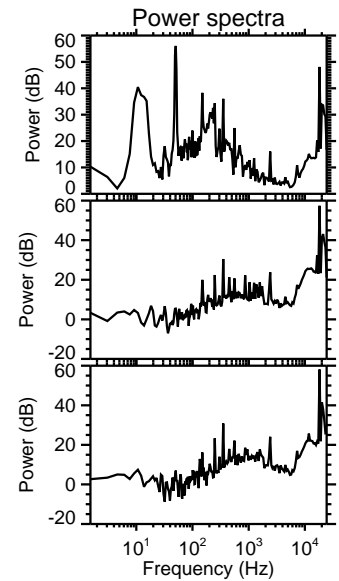
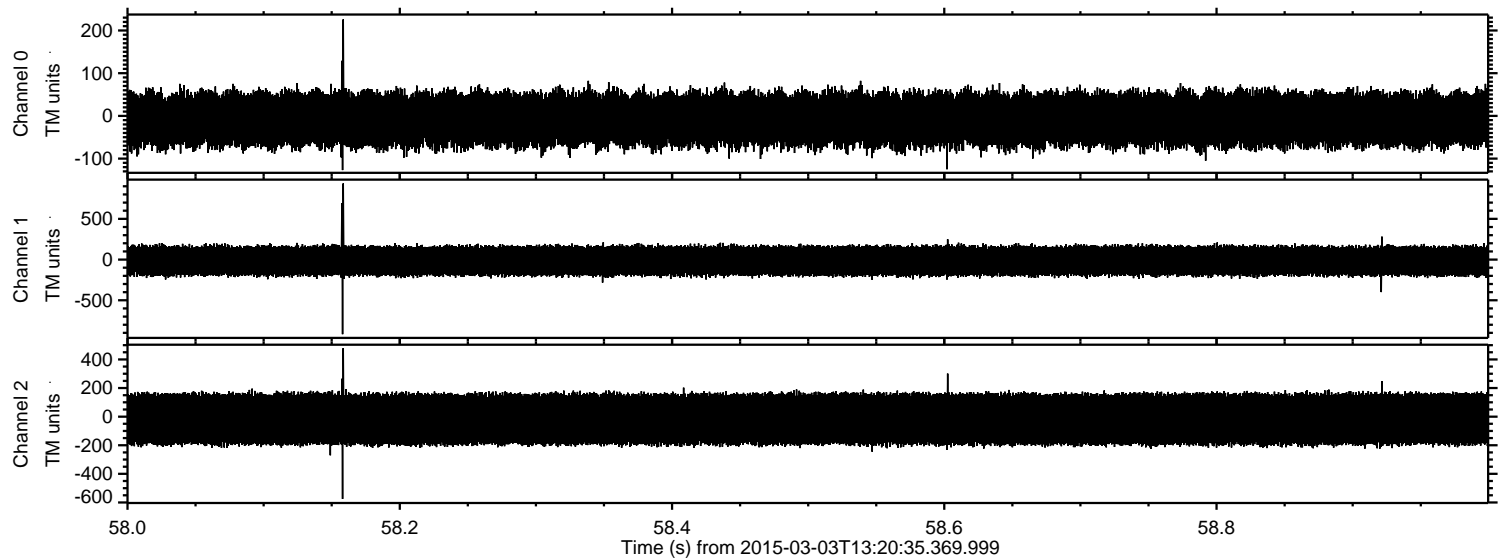

Processed Sat Mar 7 07:22:15 2015 by ELM ver.2012-10-06 from 001__elm20150303_132034__dat00.bin

