

ELMAVAN 3D WAVEFORMS (Measured data sampled at 50 kHz) 49802 packets of 144 samples from 2015-03-03T13:05:34.877.000.

Processed Sat Mar 7 07:17:22 2015 by ELM ver.2012-10-06 from 001__elm20150303_130533__dat00.bin

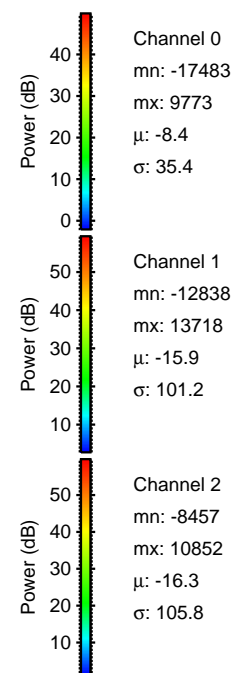

Processed Sat Mar 7 07:17:34 2015 by ELM ver.2012-10-06 from 001__elm20150303_130533__dat00.bin

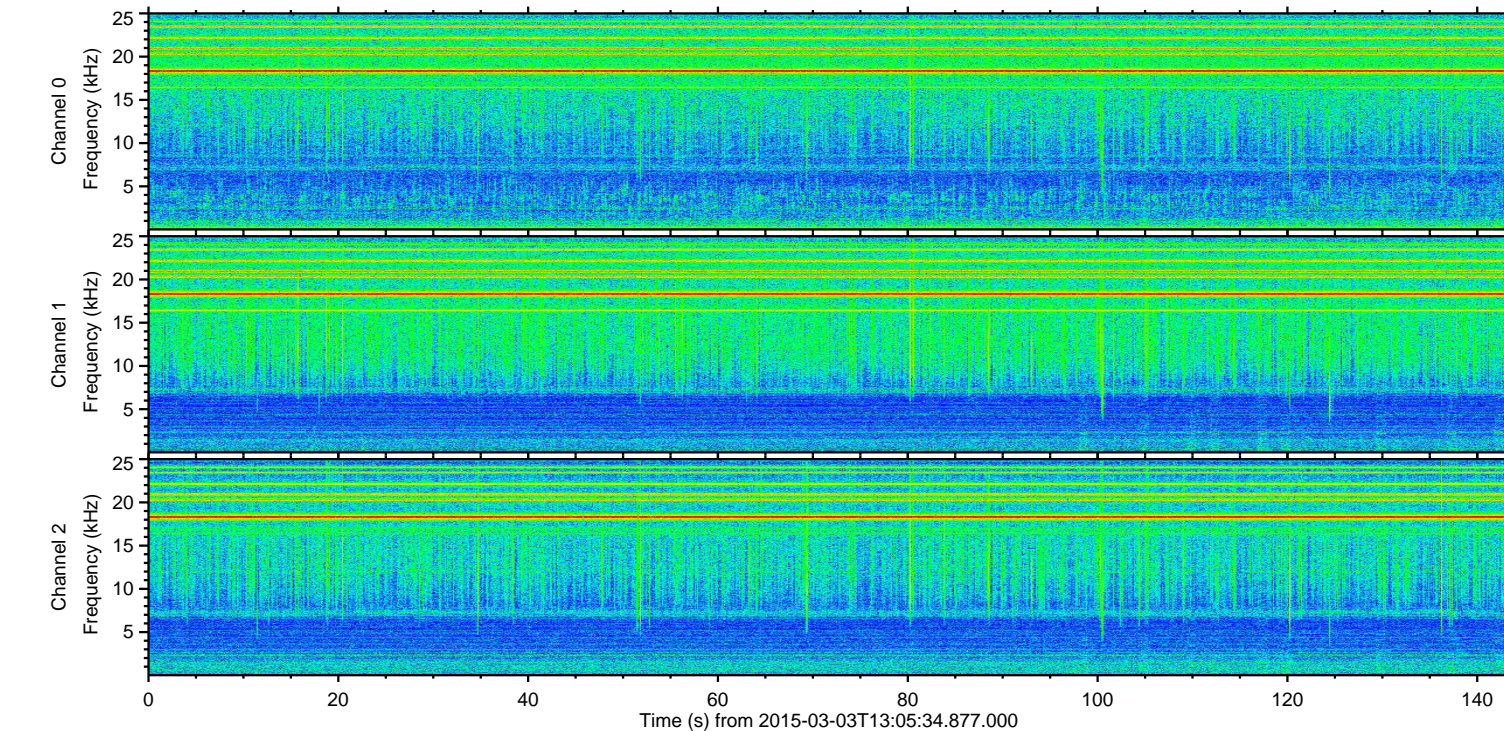
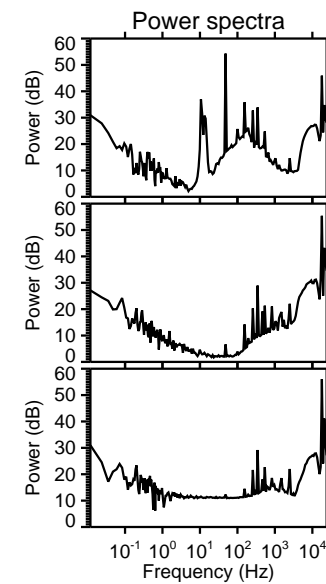
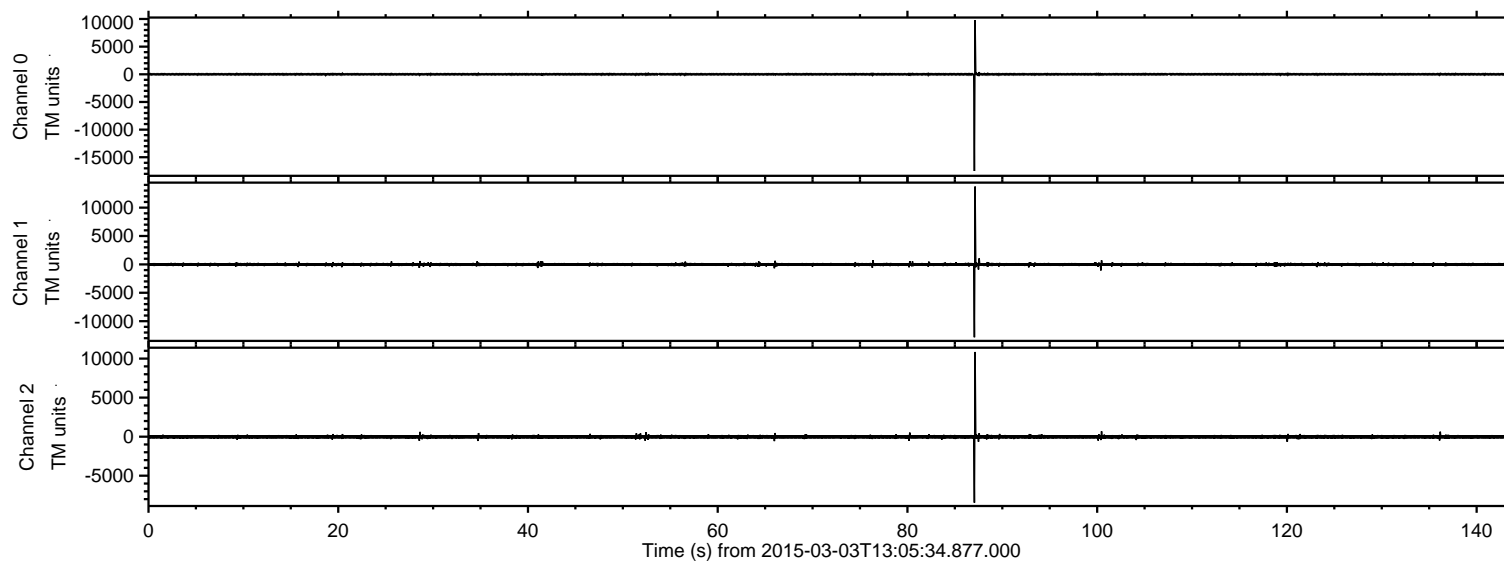
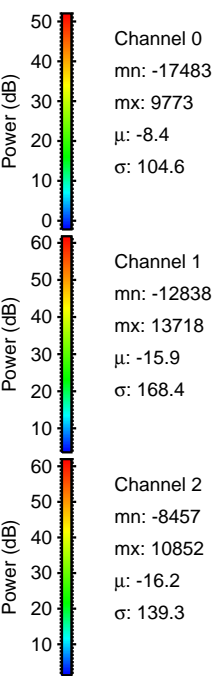
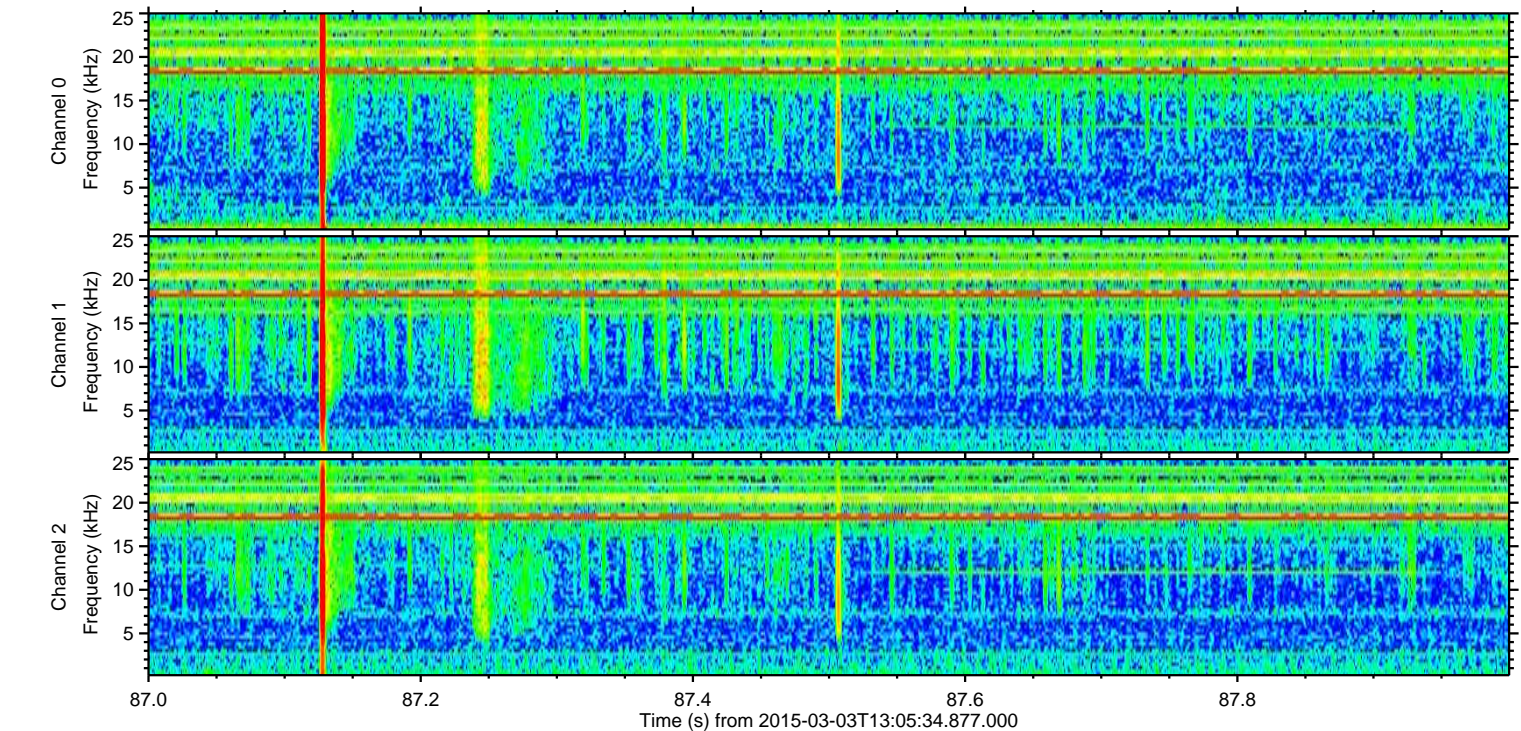
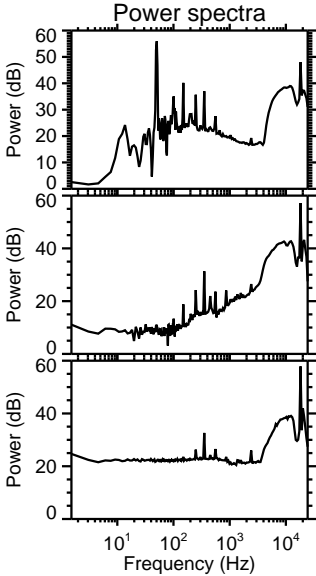
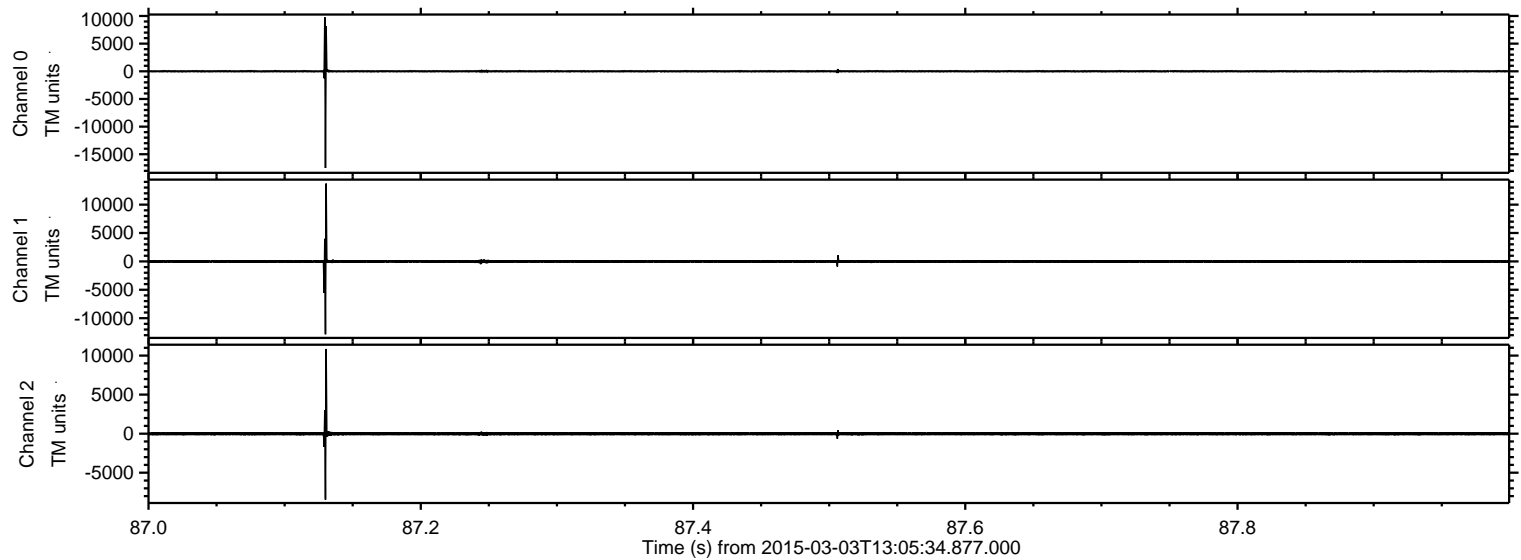

ELMAVAN 3D WAVEFORMS (Measured data sampled at 50 kHz) 49802 packets of 144 samples from 2015-03-03T13:05:34.877.000. Part 101/144

Processed Sat Mar 7 07:17:35 2015 by ELM ver.2012-10-06 from 001__elm20150303_130533__dat00.bin

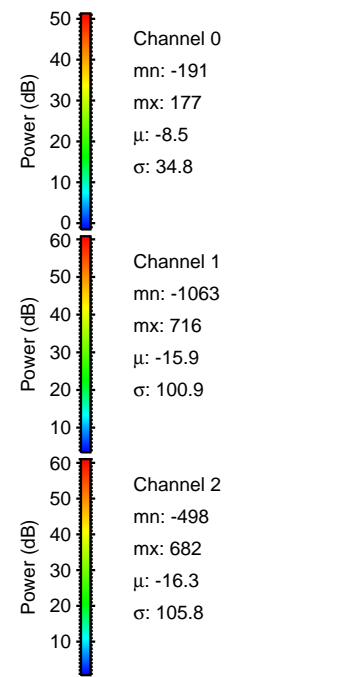
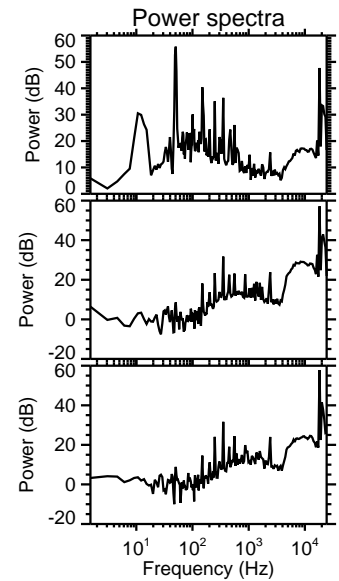
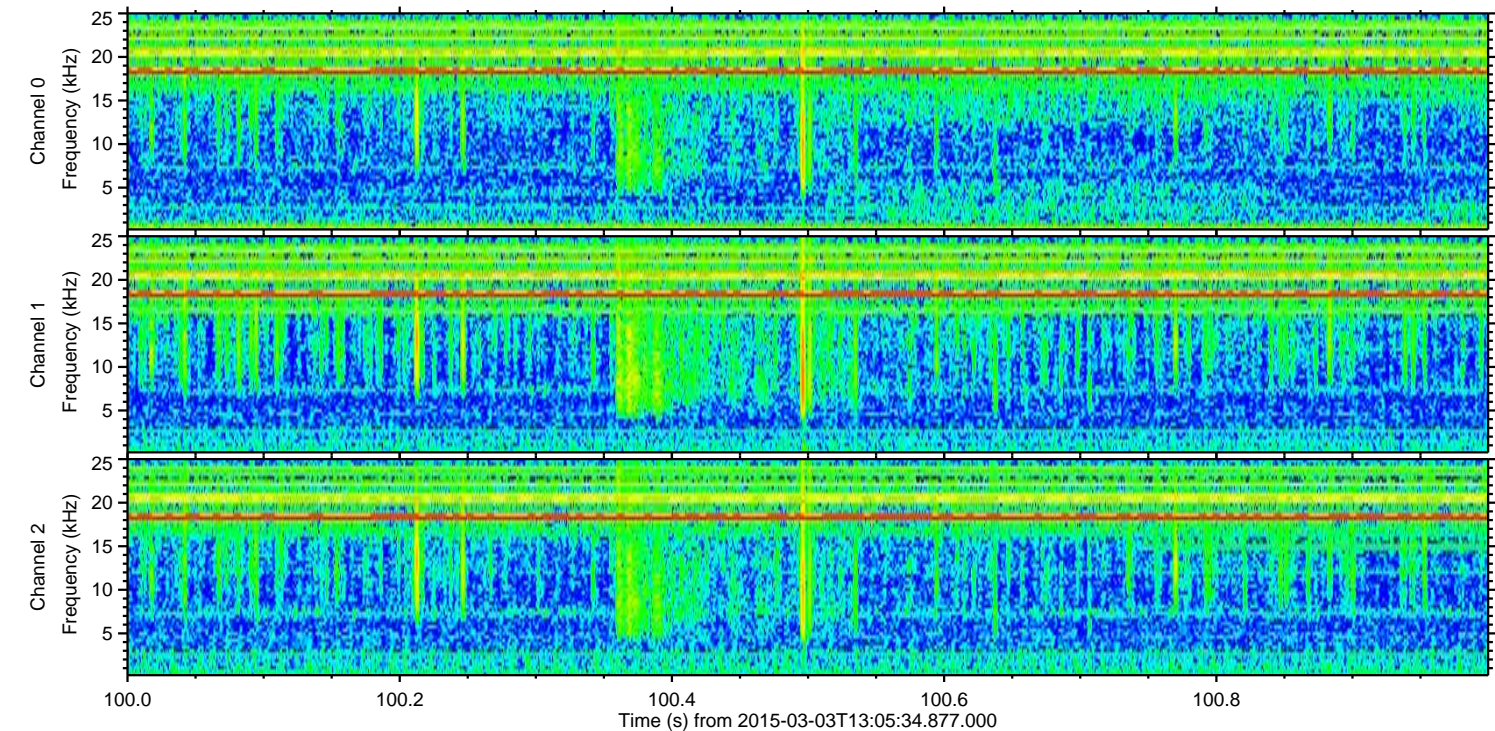
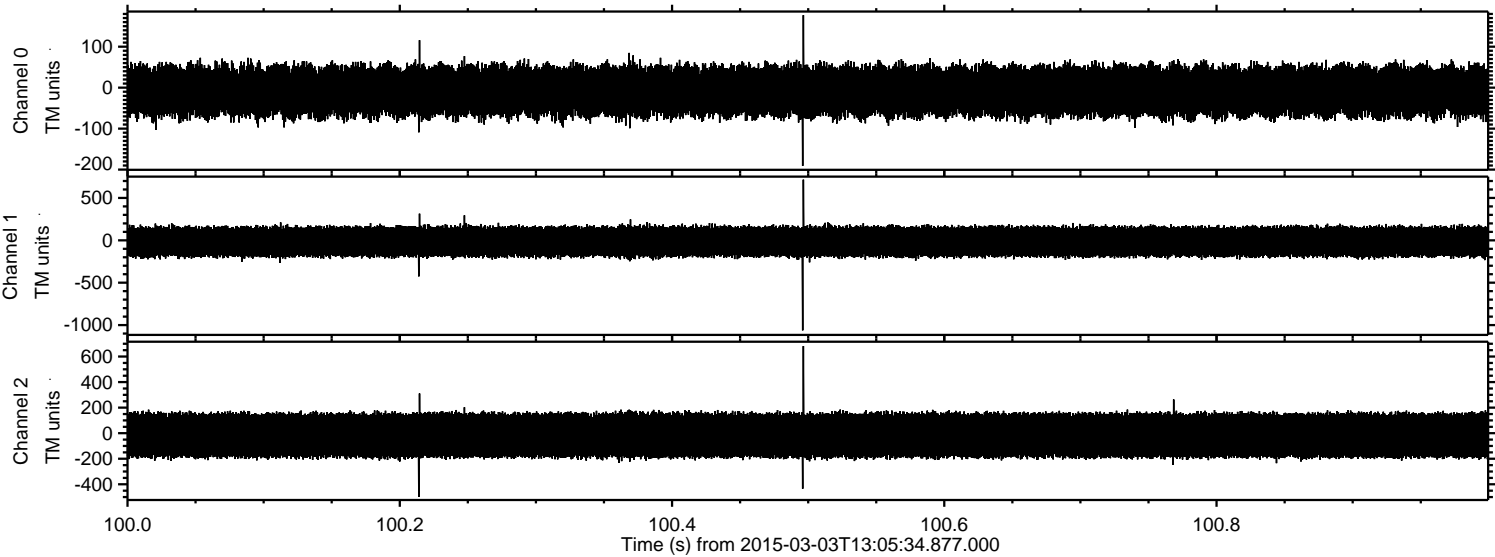

Processed Sat Mar 7 07:17:36 2015 by ELM ver.2012-10-06 from 001__elm20150303_130533__dat00.bin

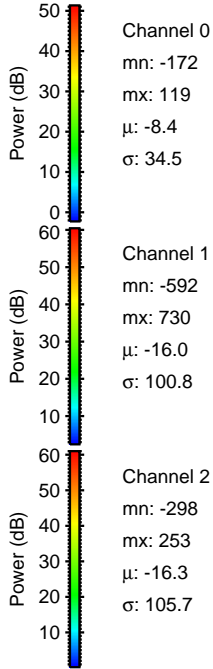
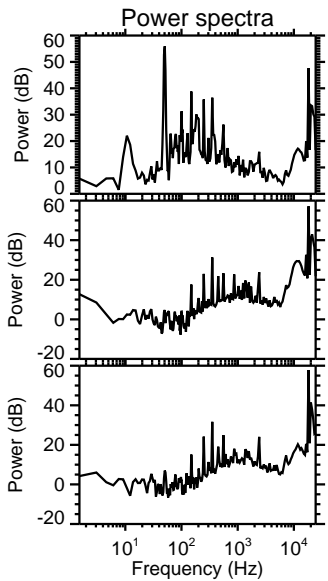
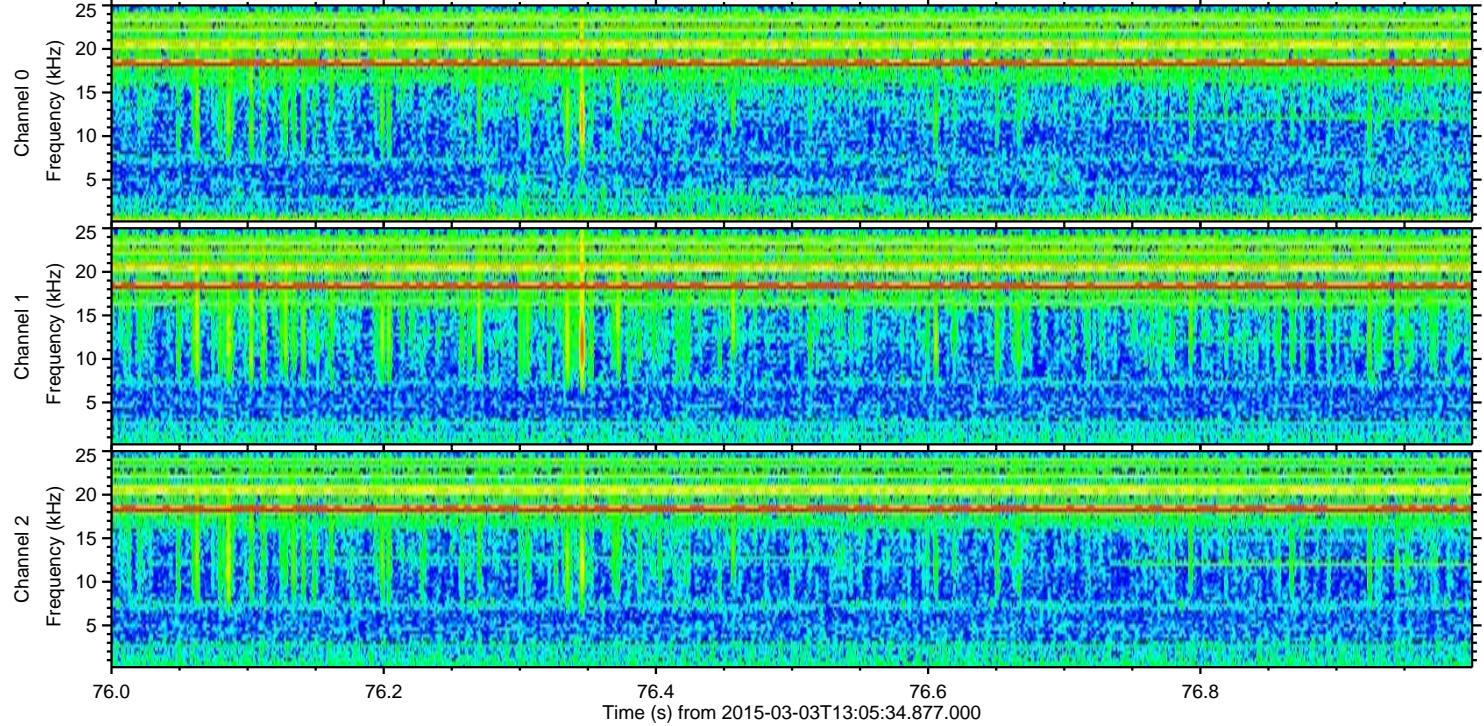
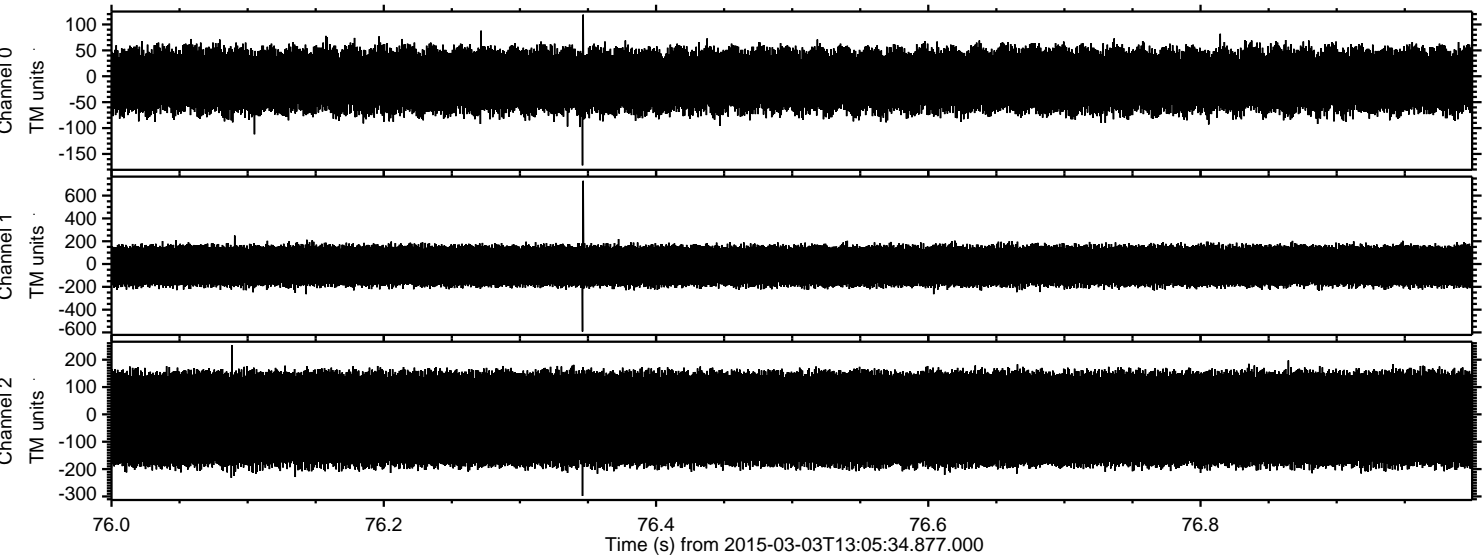

Processed Sat Mar 7 07:17:37 2015 by ELM ver.2012-10-06 from 001__elm20150303_130533__dat00.bin

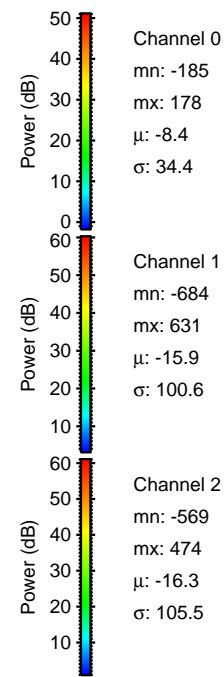
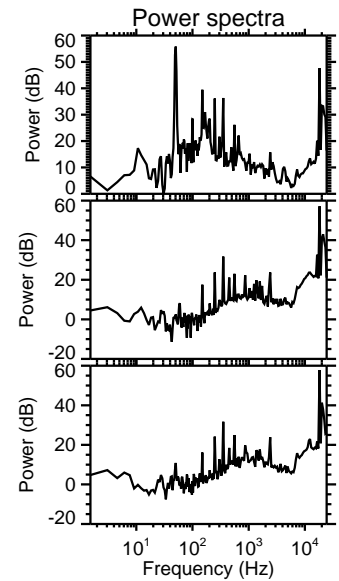
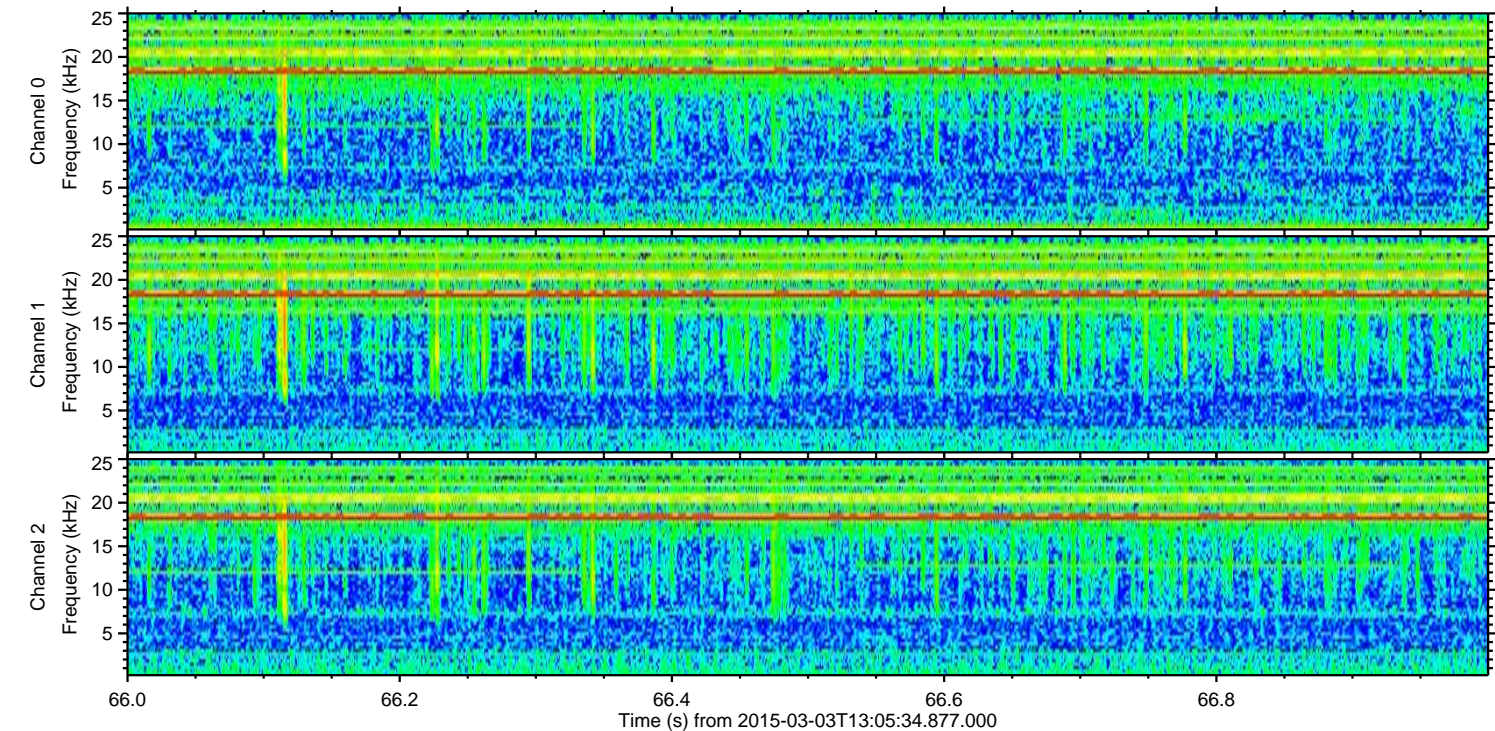
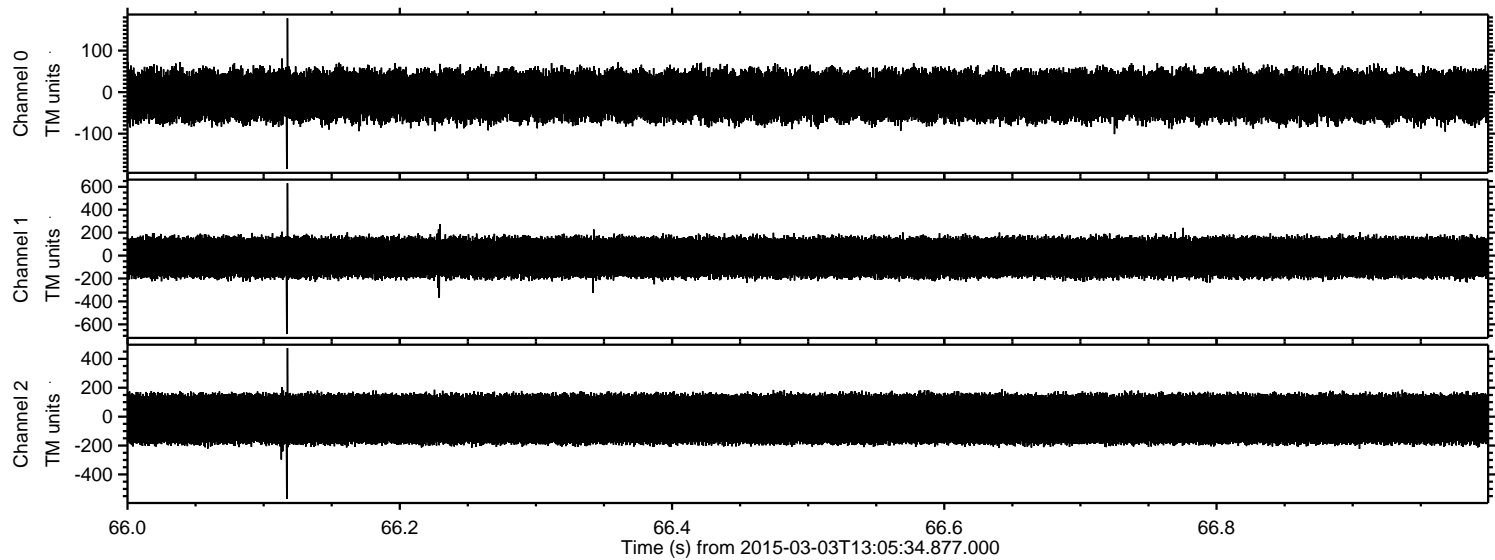

ELMAVAN 3D WAVEFORMS (Measured data sampled at 50 kHz) 49802 packets of 144 samples from 2015-03-03T13:05:34.877.000. Part 121/144

Processed Sat Mar 7 07:17:38 2015 by ELM ver.2012-10-06 from 001__elm20150303_130533__dat00.bin

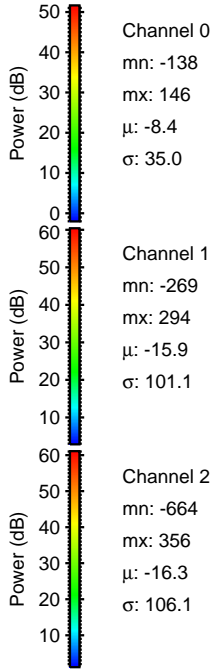
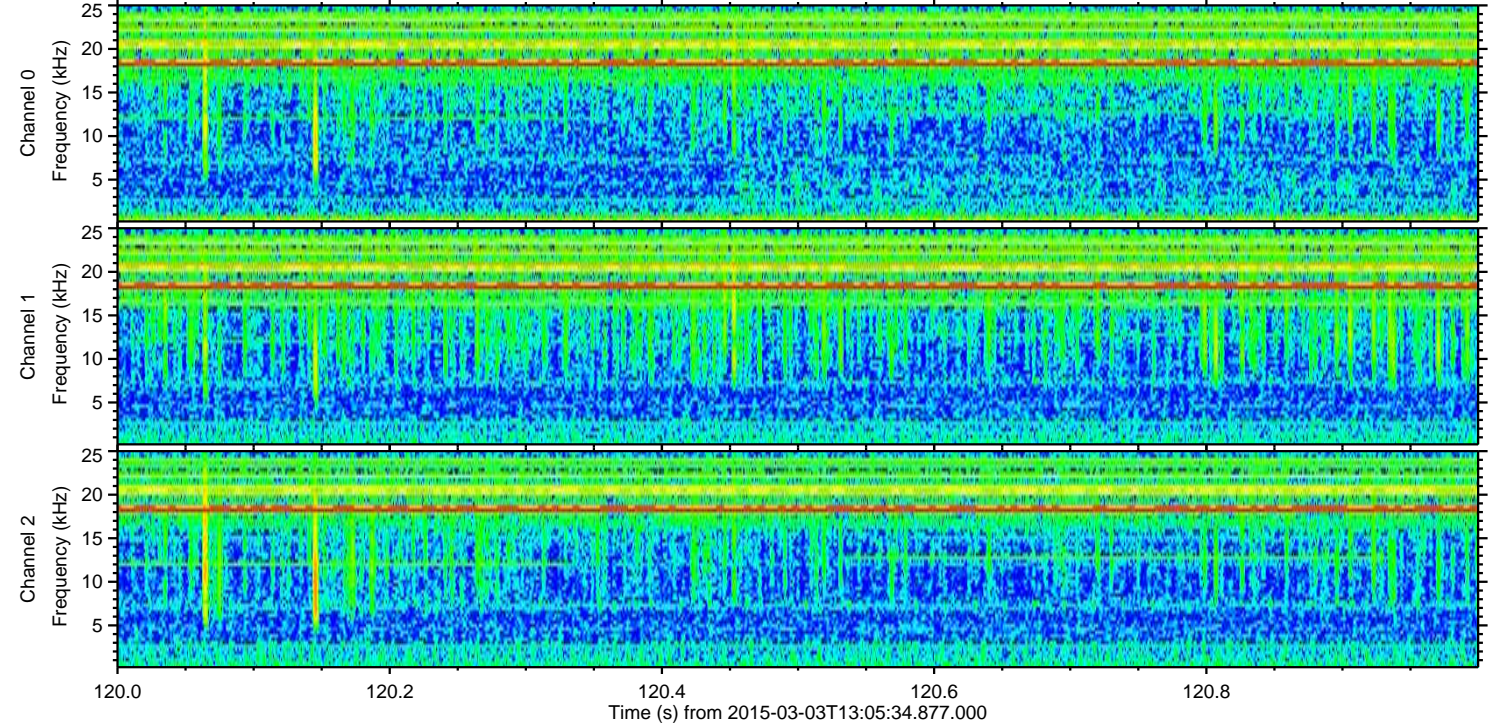
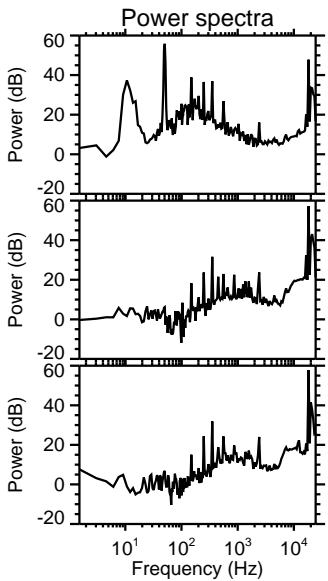
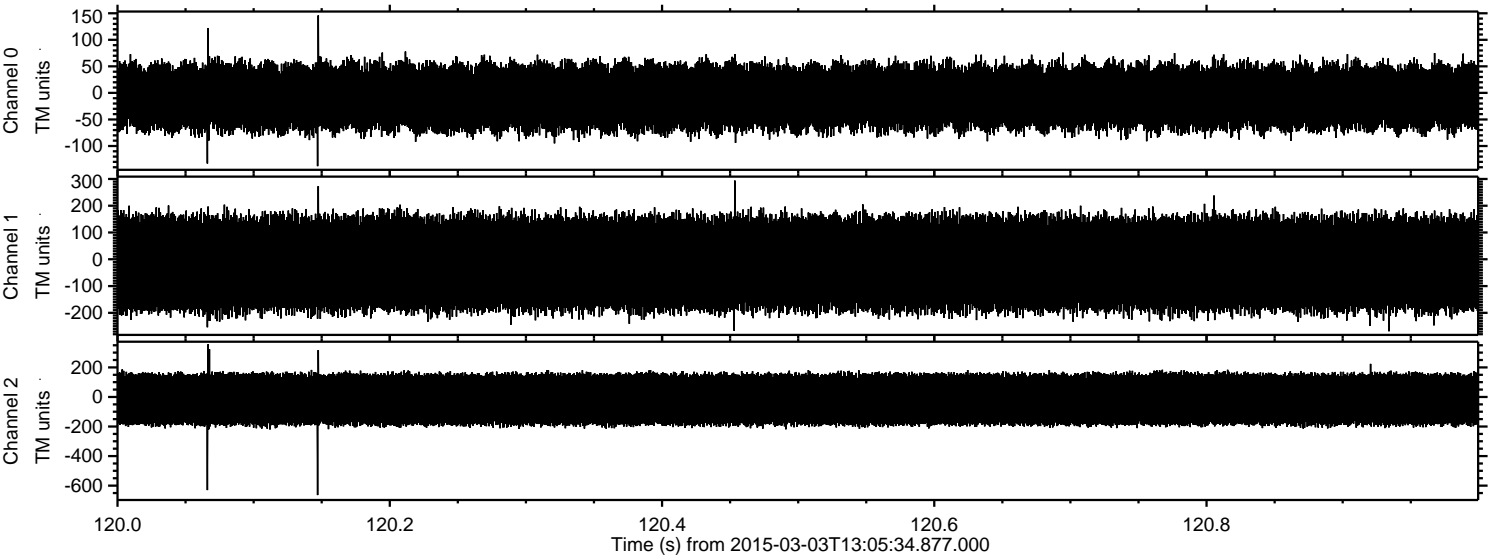

ELMAVAN 3D WAVEFORMS (Measured data sampled at 50 kHz) 49802 packets of 144 samples from 2015-03-03T13:05:34.877.000. Part 137/144

Processed Sat Mar 7 07:17:39 2015 by ELM ver.2012-10-06 from 001__elm20150303_130533__dat00.bin

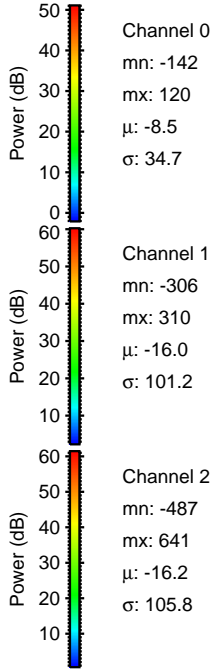
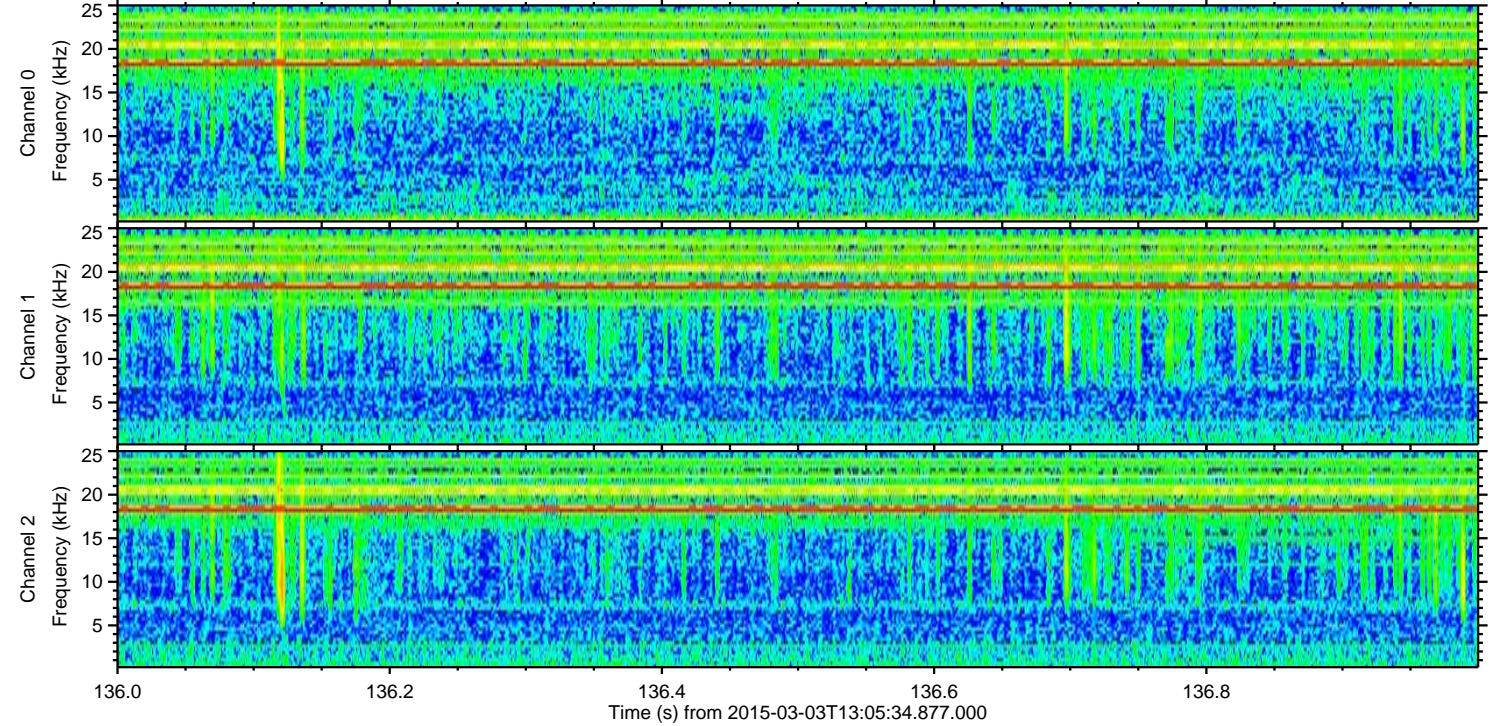
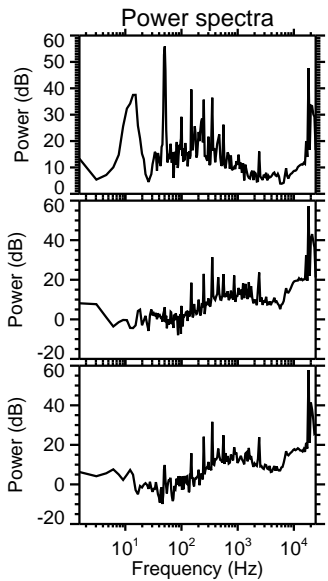
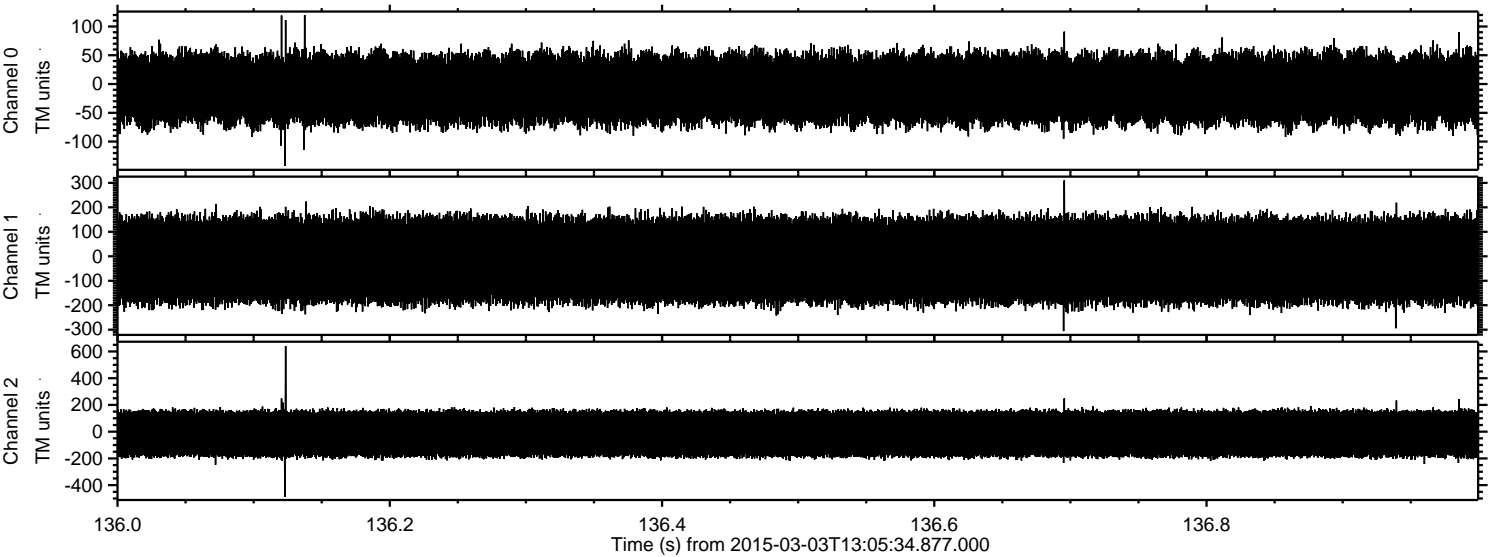

Processed Sat Mar 7 07:17:40 2015 by ELM ver.2012-10-06 from 001__elm20150303_130533__dat00.bin

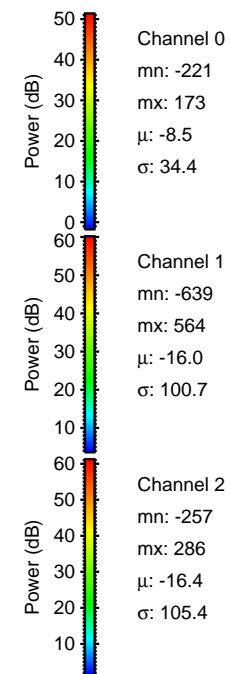
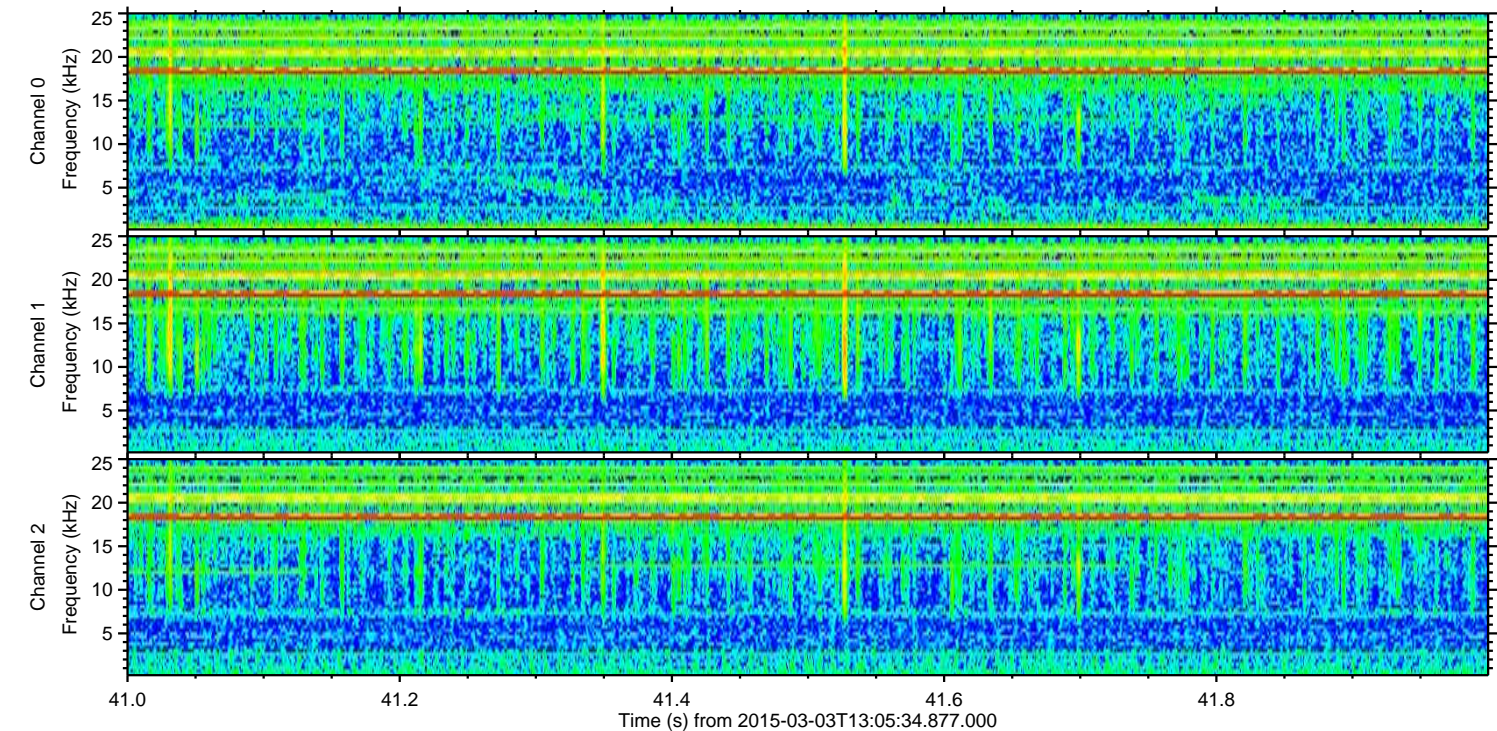
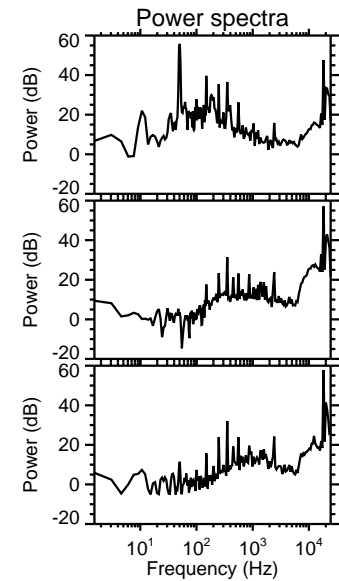
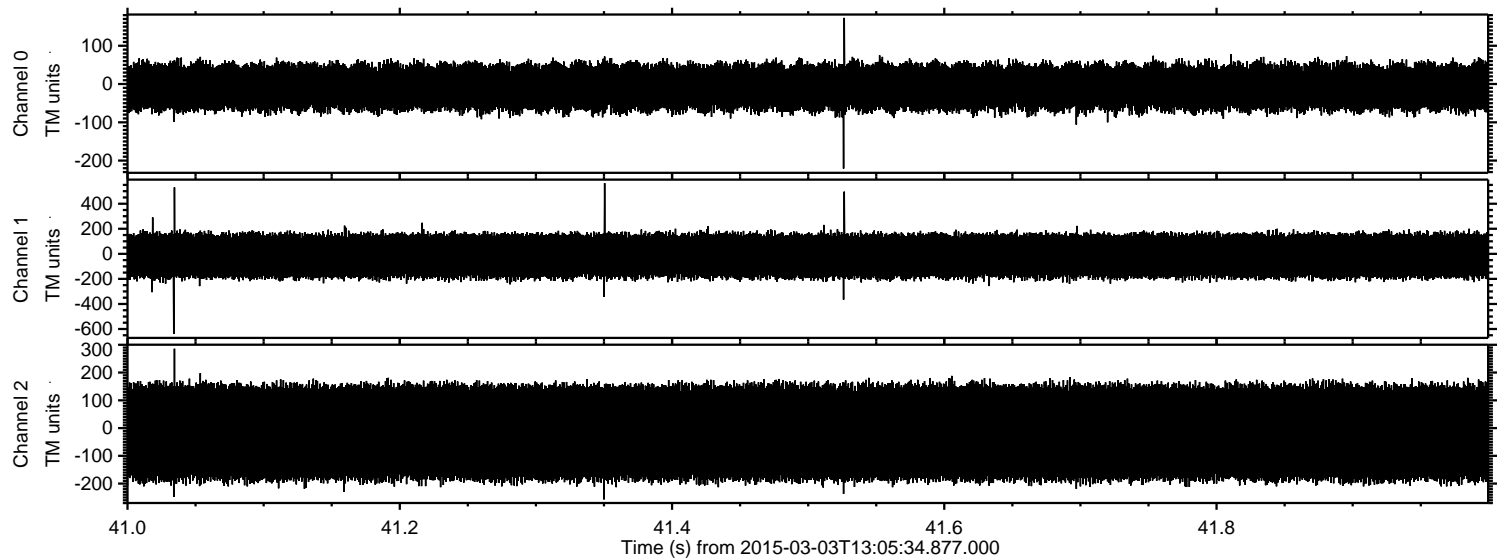

Processed Sat Mar 7 07:17:40 2015 by ELM ver.2012-10-06 from 001__elm20150303_130533__dat00.bin

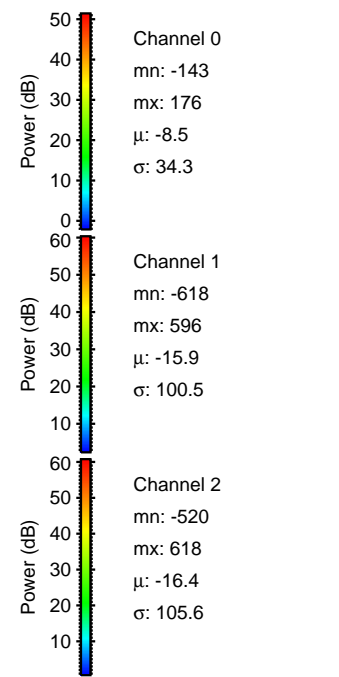
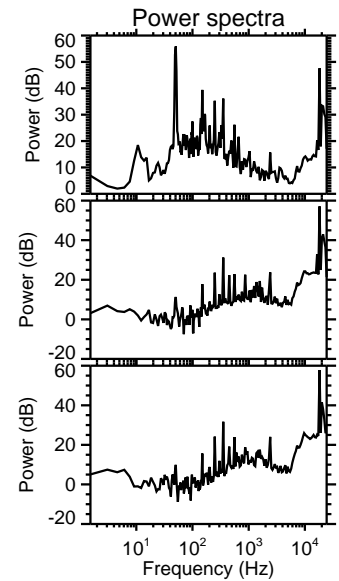
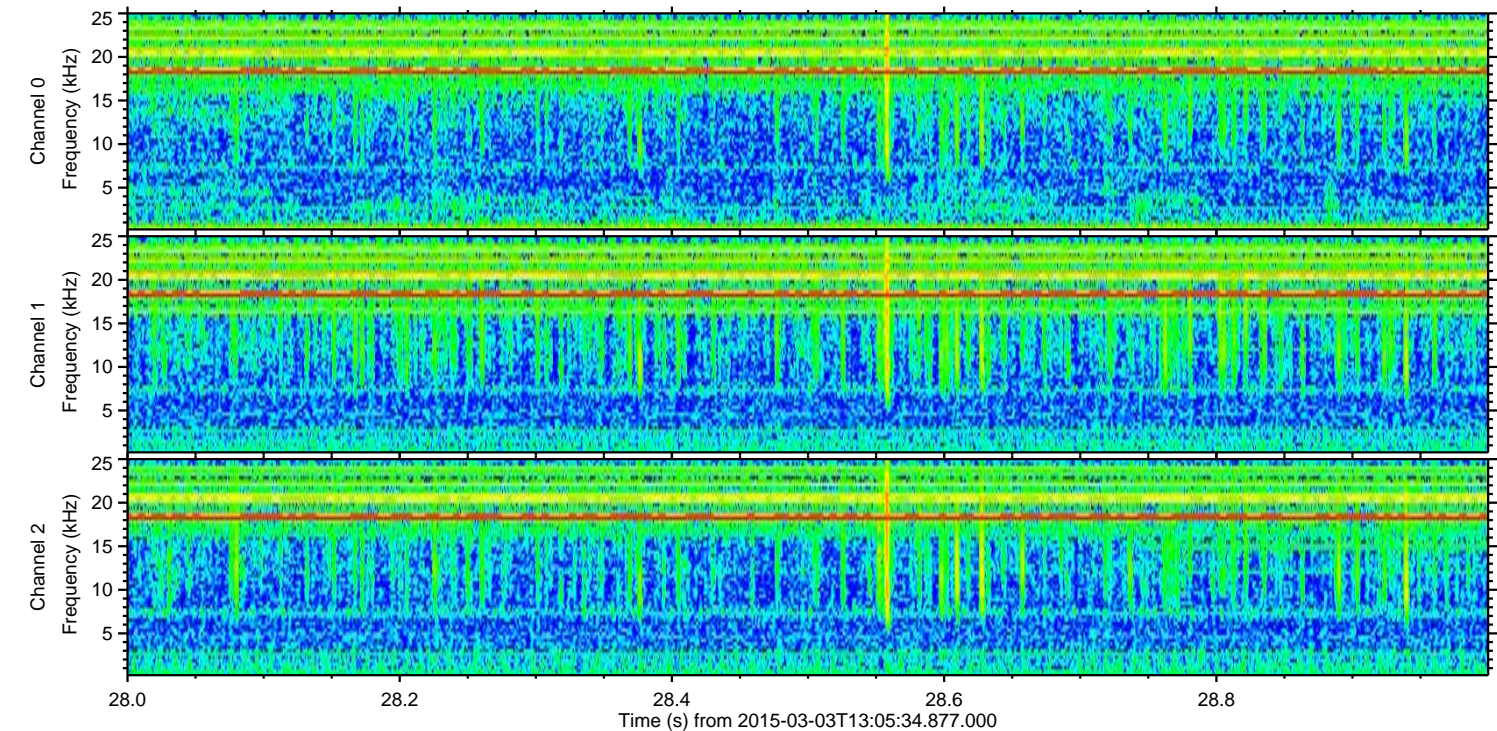
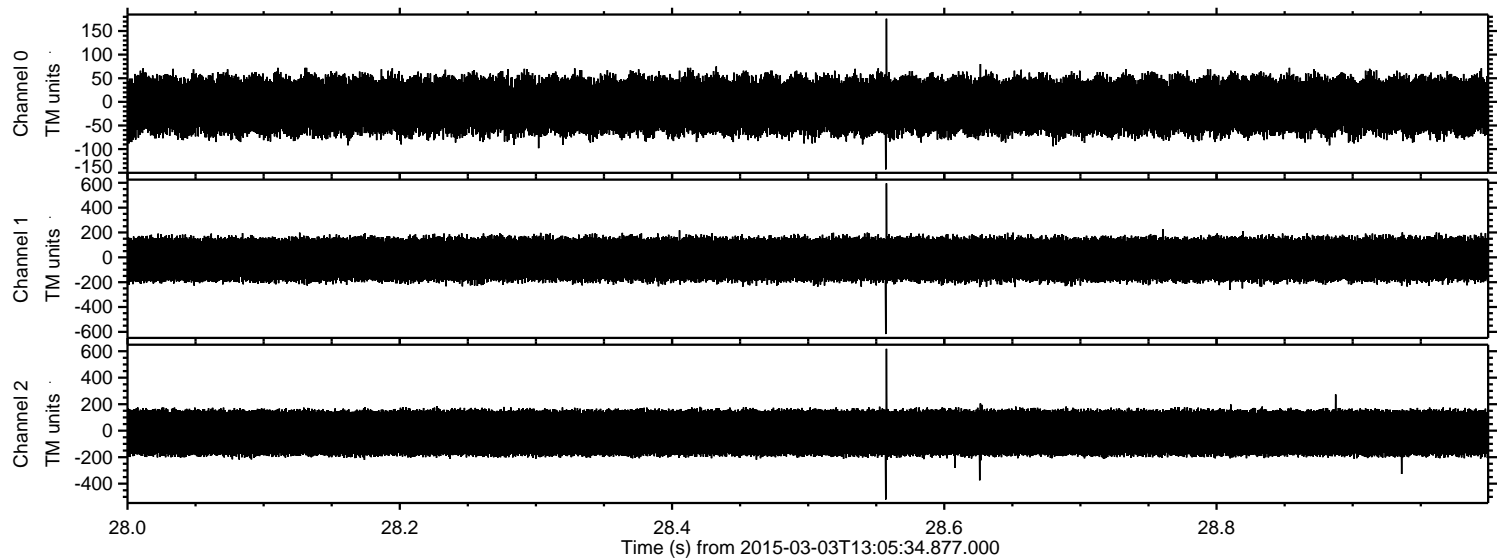

Channel 0
mn: -143
mx: 176
 μ : -8.5
 σ : 34.3

Channel 1
mn: -618
mx: 596
 μ : -15.9
 σ : 100.5

Channel 2
mn: -520
mx: 618
 μ : -16.4
 σ : 105.6

Processed Sat Mar 7 07:17:41 2015 by ELM ver.2012-10-06 from 001__elm20150303_130533__dat00.bin

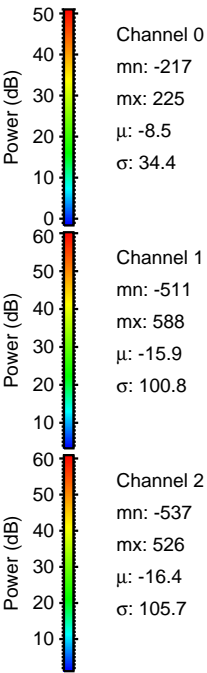
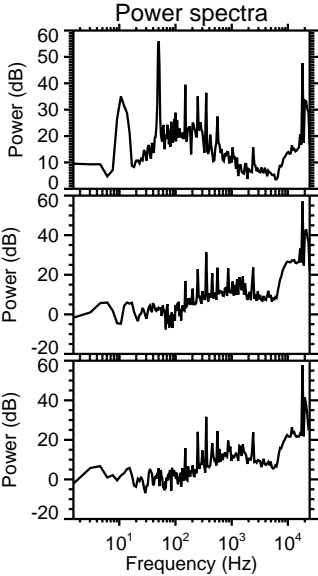
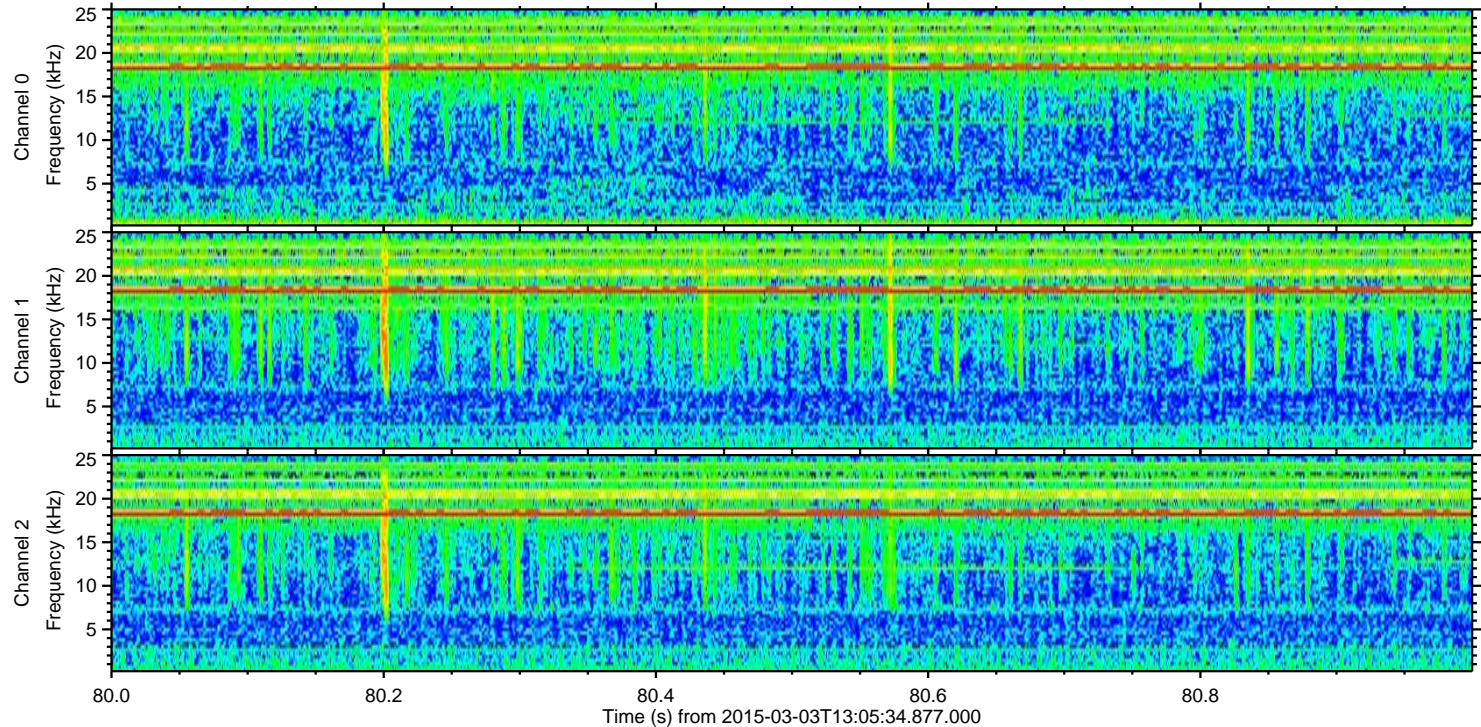
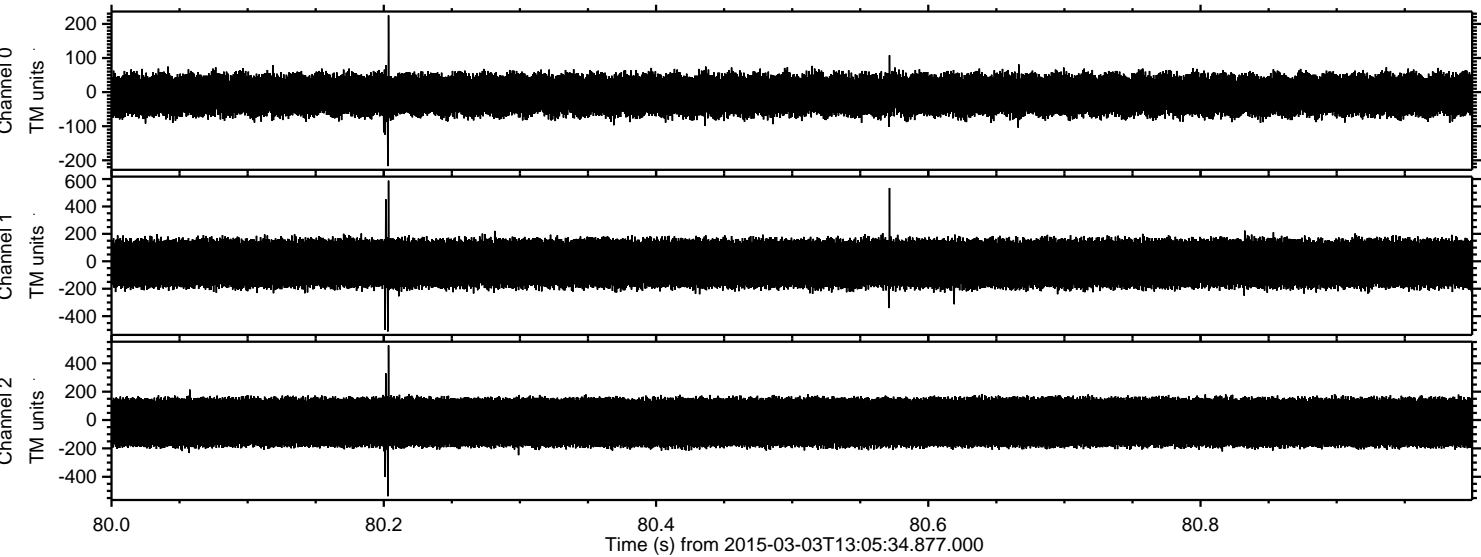

Processed Sat Mar 7 07:17:42 2015 by ELM ver.2012-10-06 from 001__elm20150303_130533__dat00.bin

