

ELMAVAN 3D WAVEFORMS (Measured data sampled at 50 kHz) 49809 packets of 144 samples from 2015-03-03T11:45:32.286.000.

Processed Sat Mar 7 06:47:57 2015 by ELM ver.2012-10-06 from 001__elm20150303_114531__dat00.bin

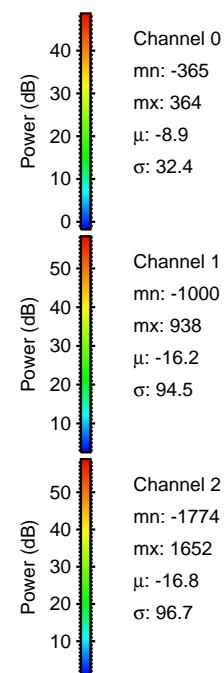

Processed Sat Mar 7 06:48:08 2015 by ELM ver.2012-10-06 from 001__elm20150303_114531__dat00.bin

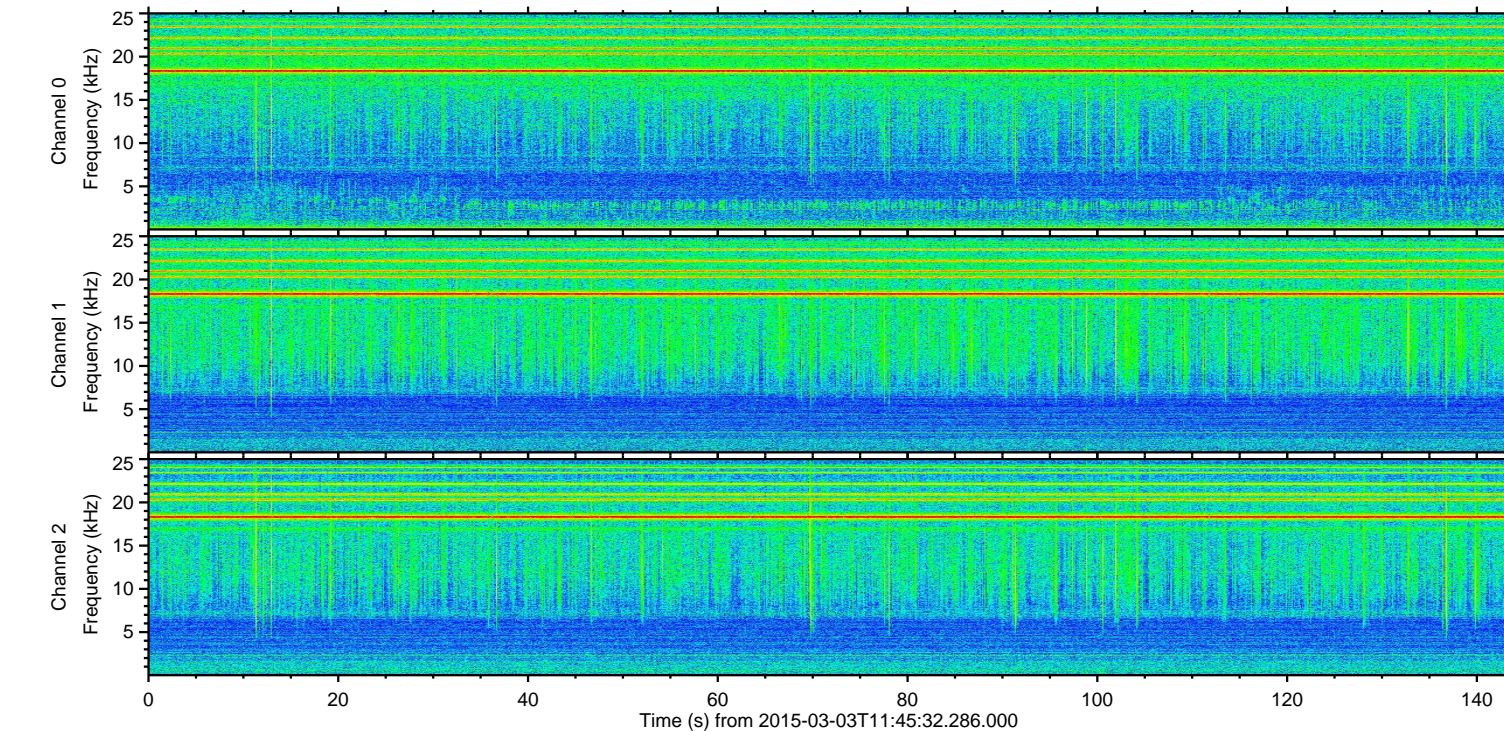
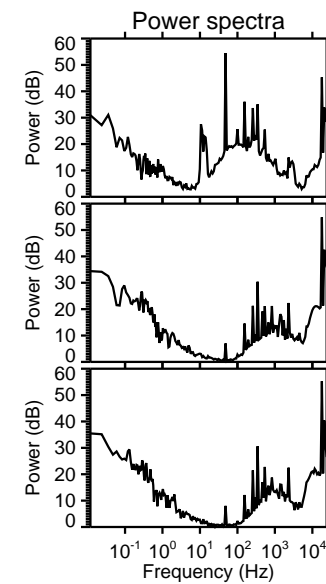
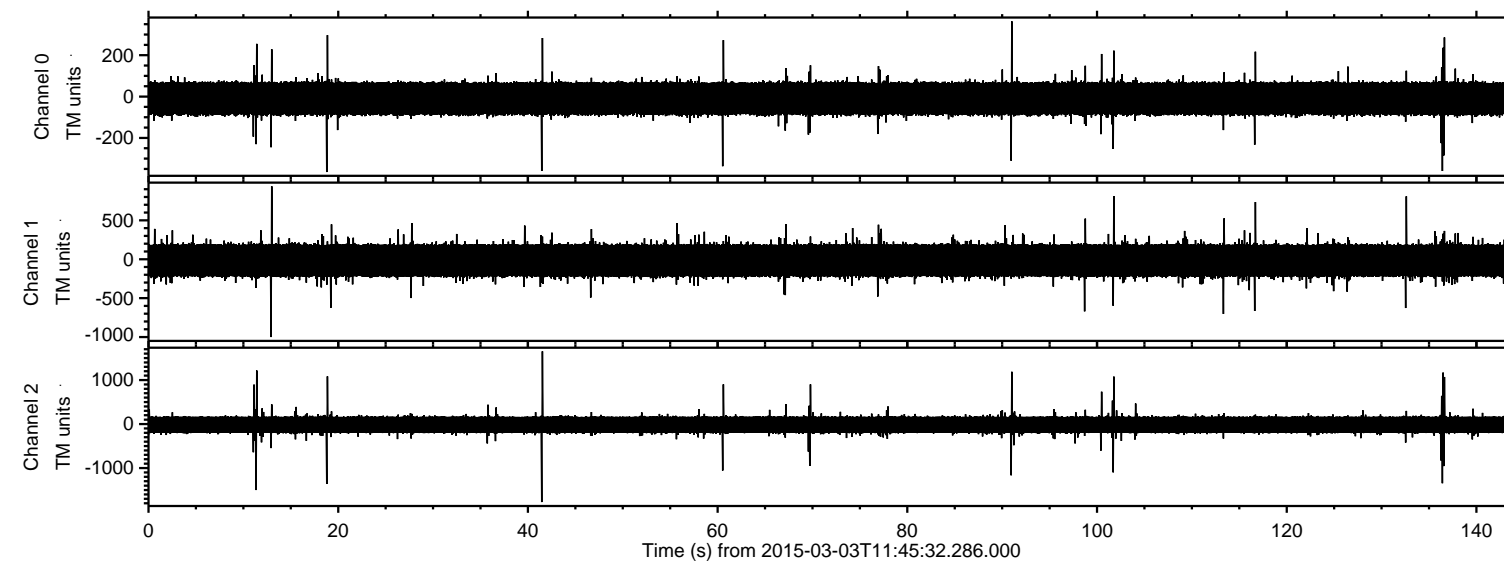
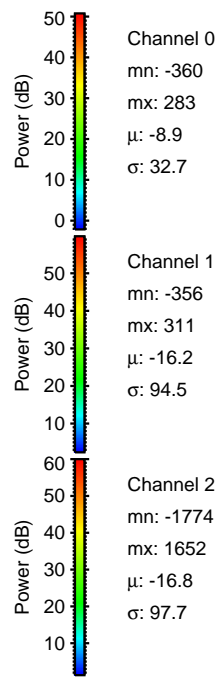
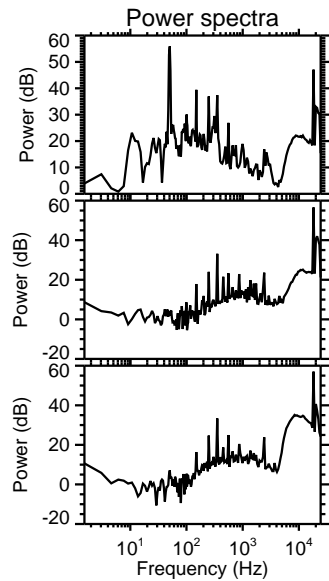
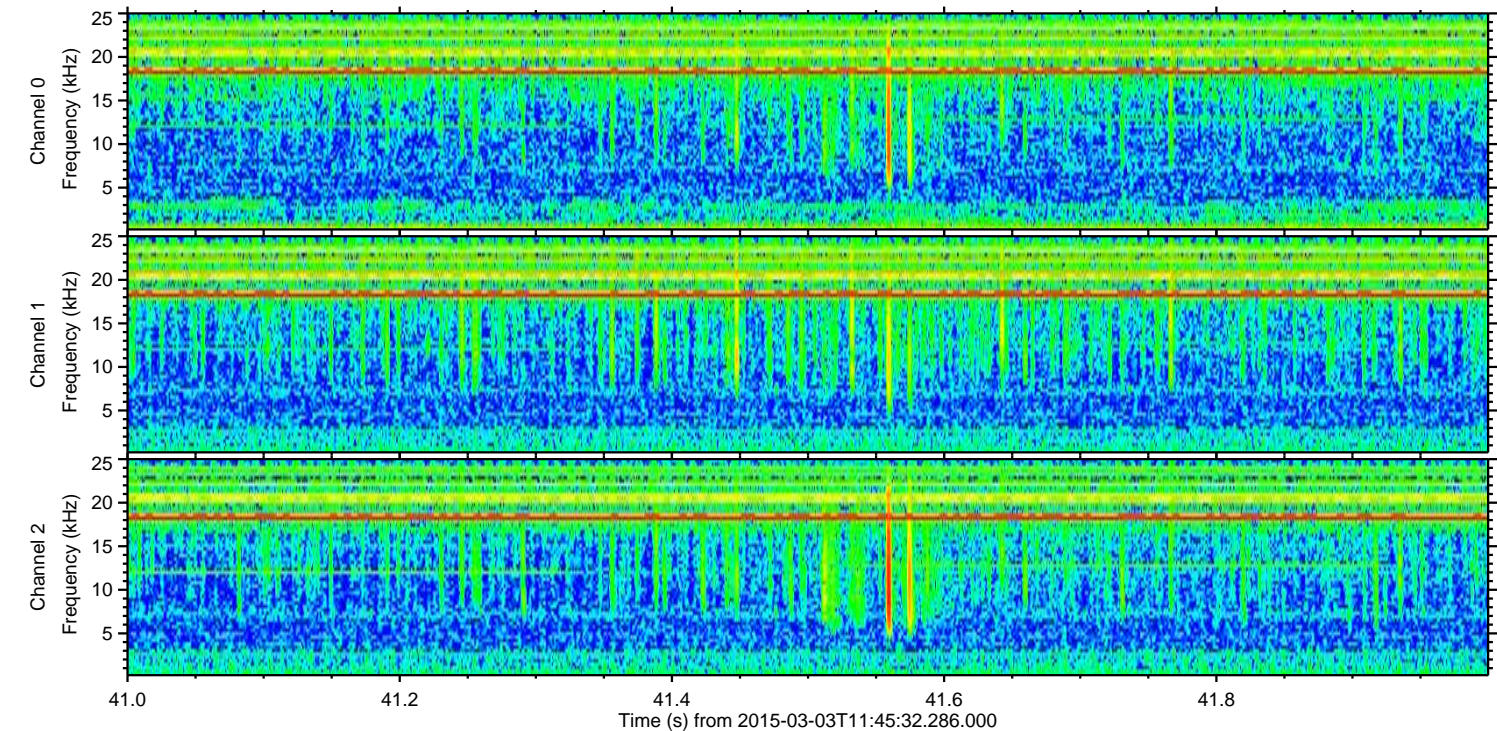
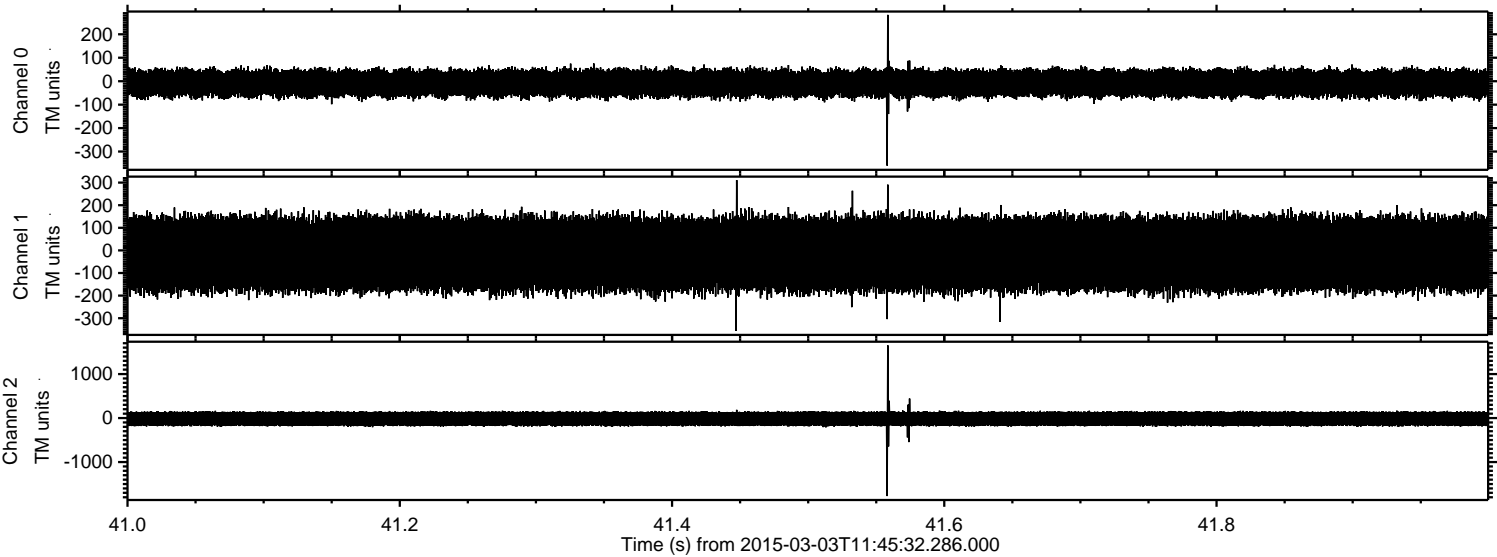

ELMAVAN 3D WAVEFORMS (Measured data sampled at 50 kHz) 49809 packets of 144 samples from 2015-03-03T11:45:32.286.000. Part 12/144

Processed Sat Mar 7 06:48:09 2015 by ELM ver.2012-10-06 from 001__elm20150303_114531__dat00.bin

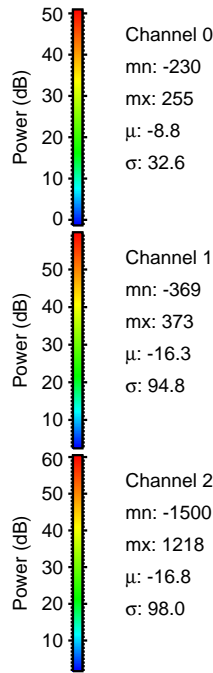
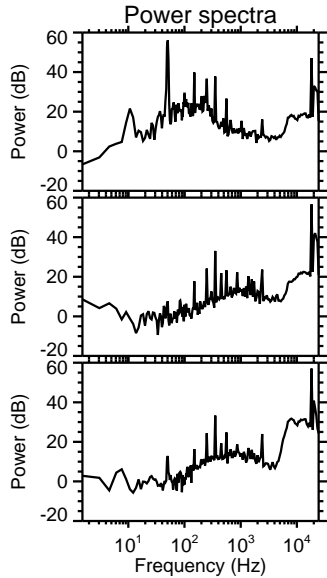
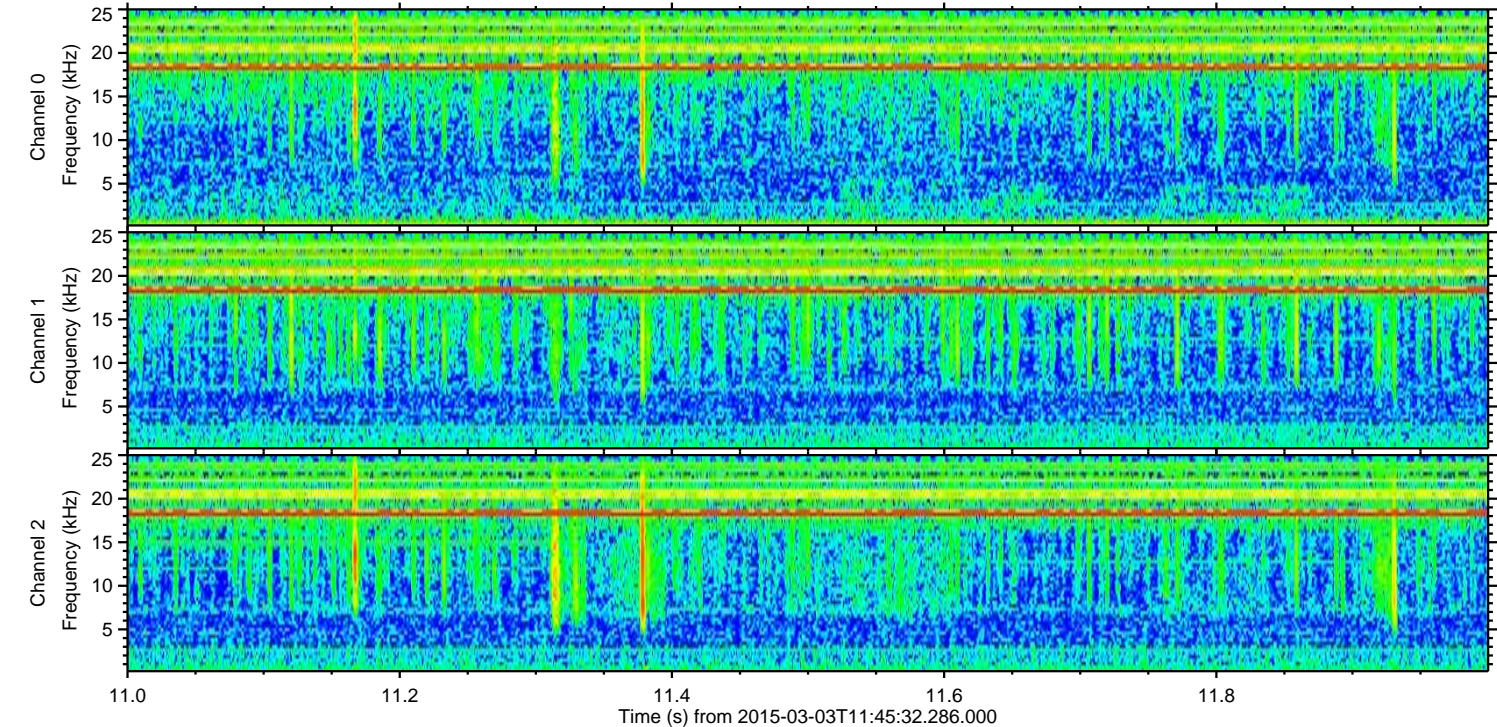
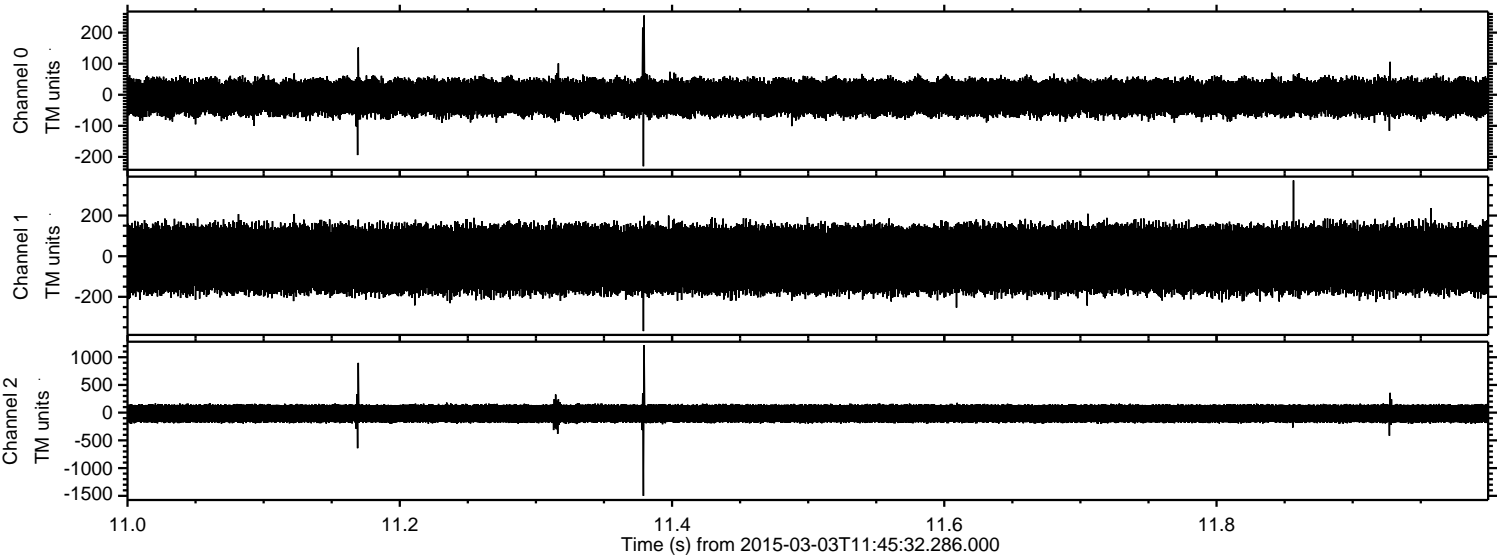

Processed Sat Mar 7 06:48:10 2015 by ELM ver.2012-10-06 from 001__elm20150303_114531__dat00.bin

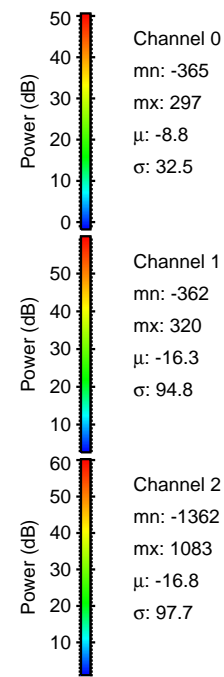
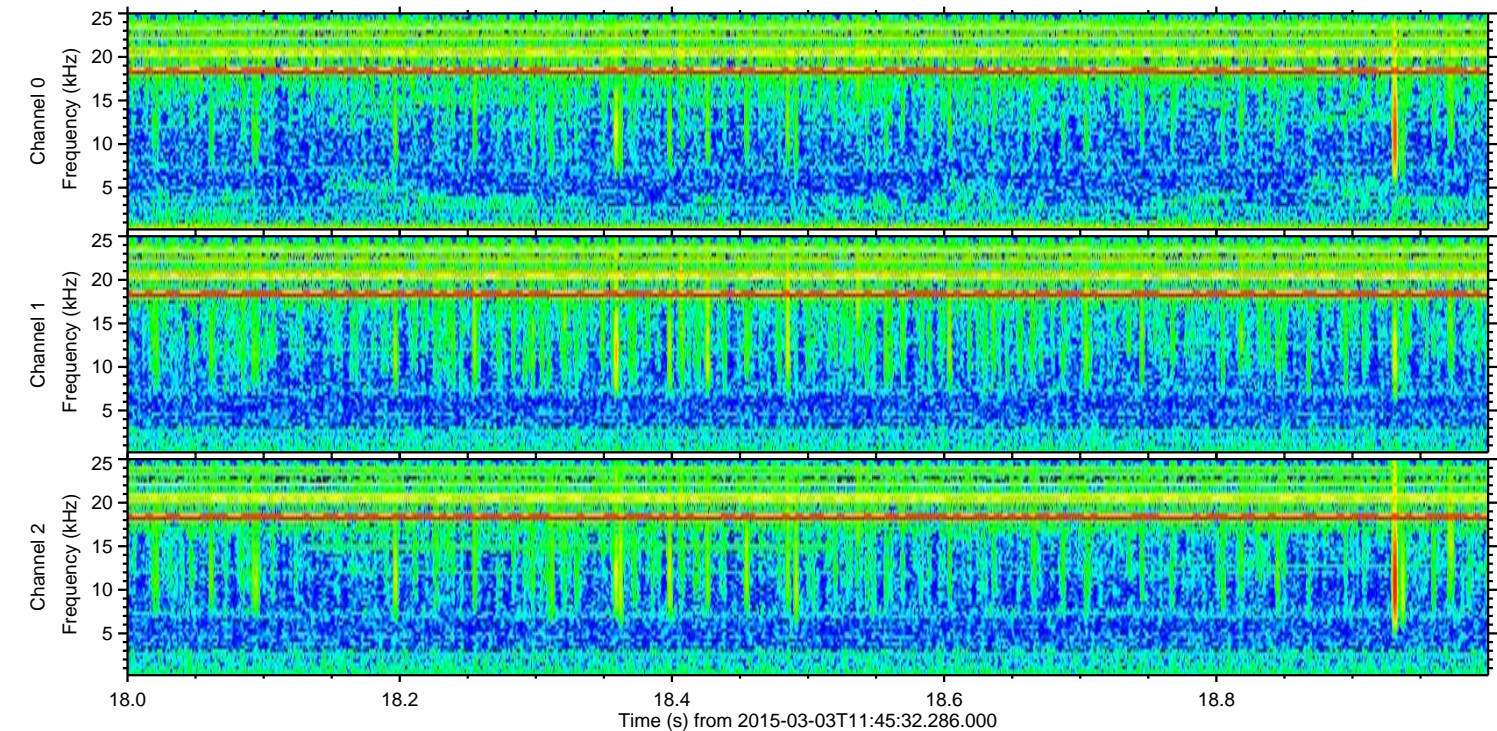
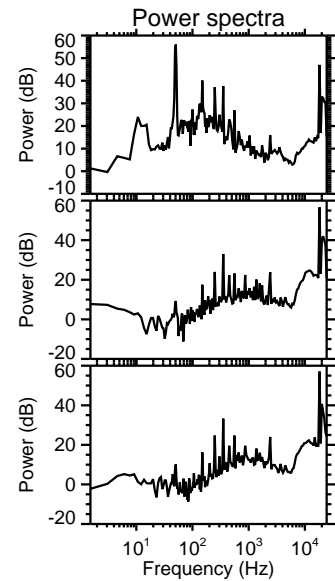
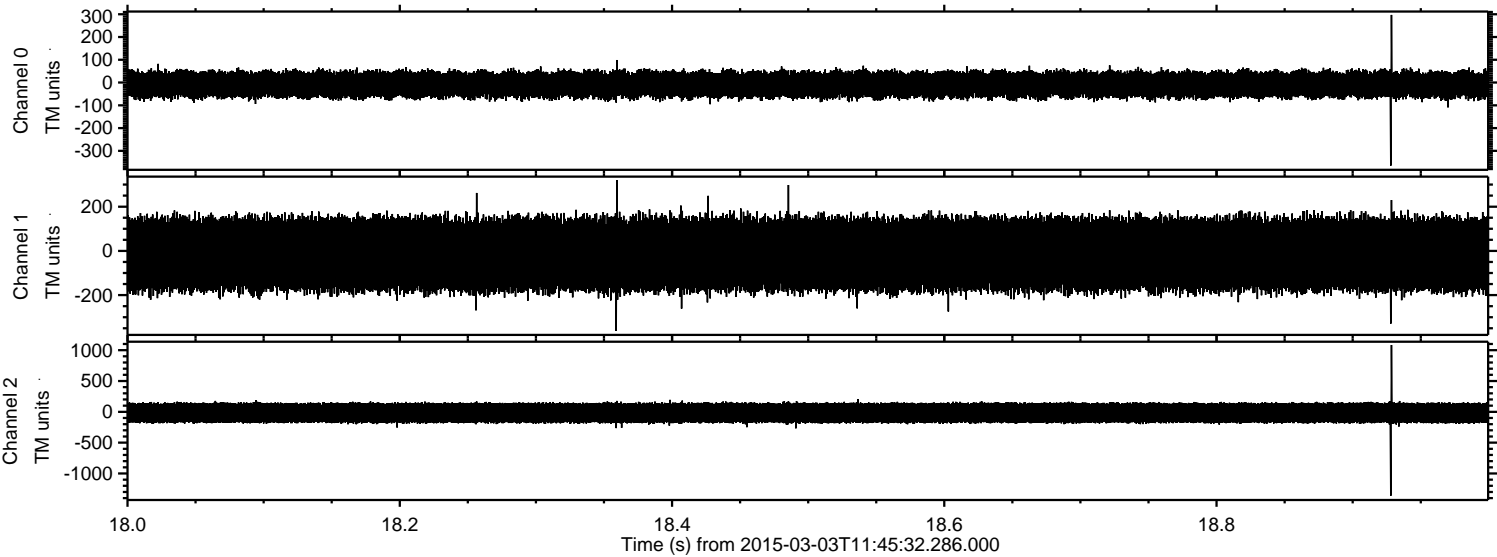

ELMAVAN 3D WAVEFORMS (Measured data sampled at 50 kHz) 49809 packets of 144 samples from 2015-03-03T11:45:32.286.000. Part 137/144

Processed Sat Mar 7 06:48:11 2015 by ELM ver.2012-10-06 from 001__elm20150303_114531__dat00.bin

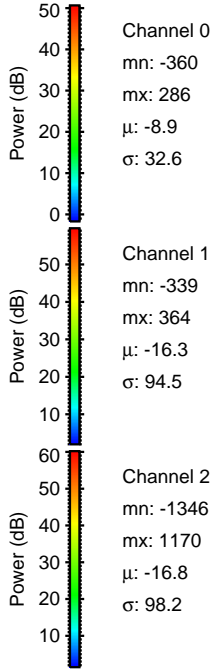
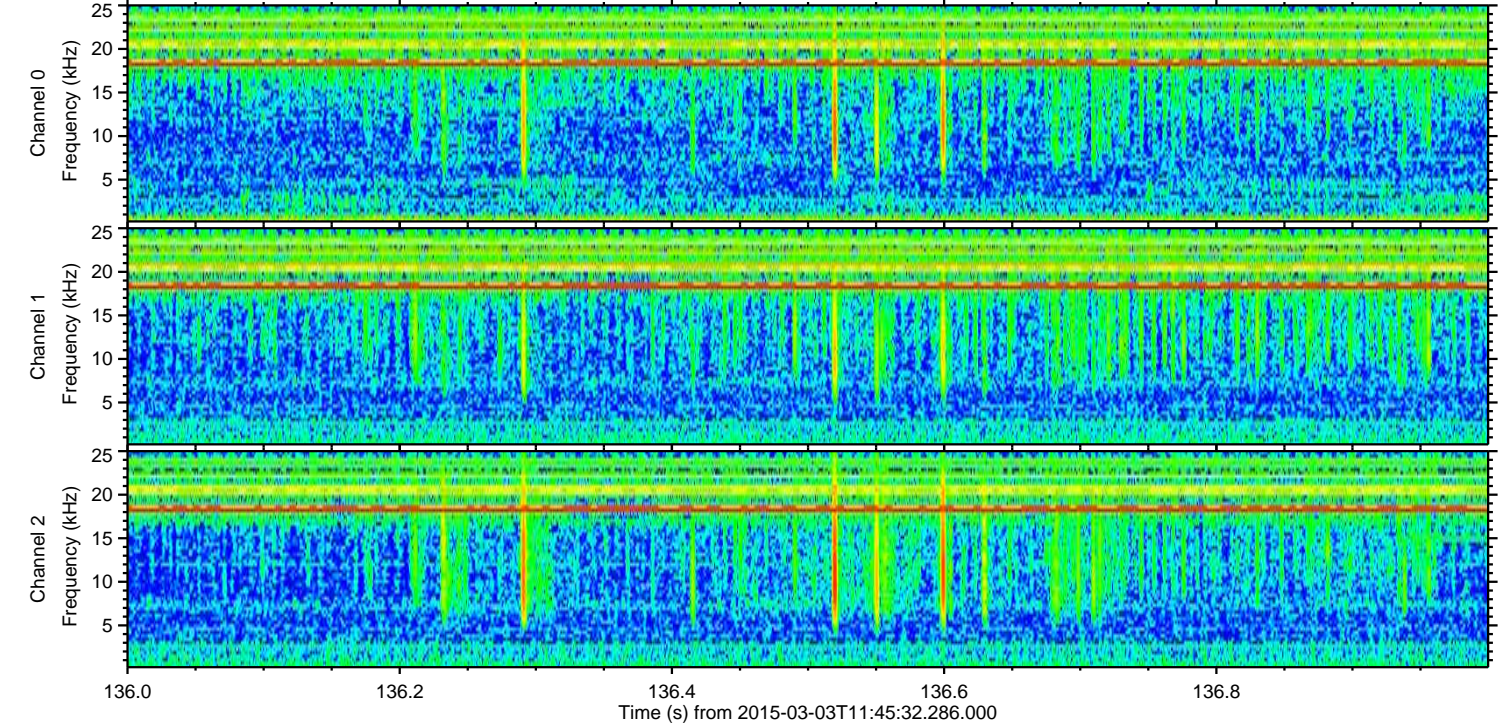
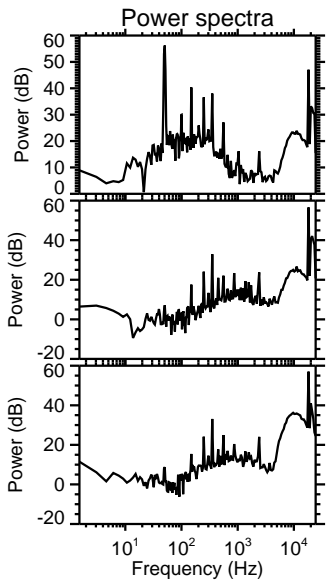
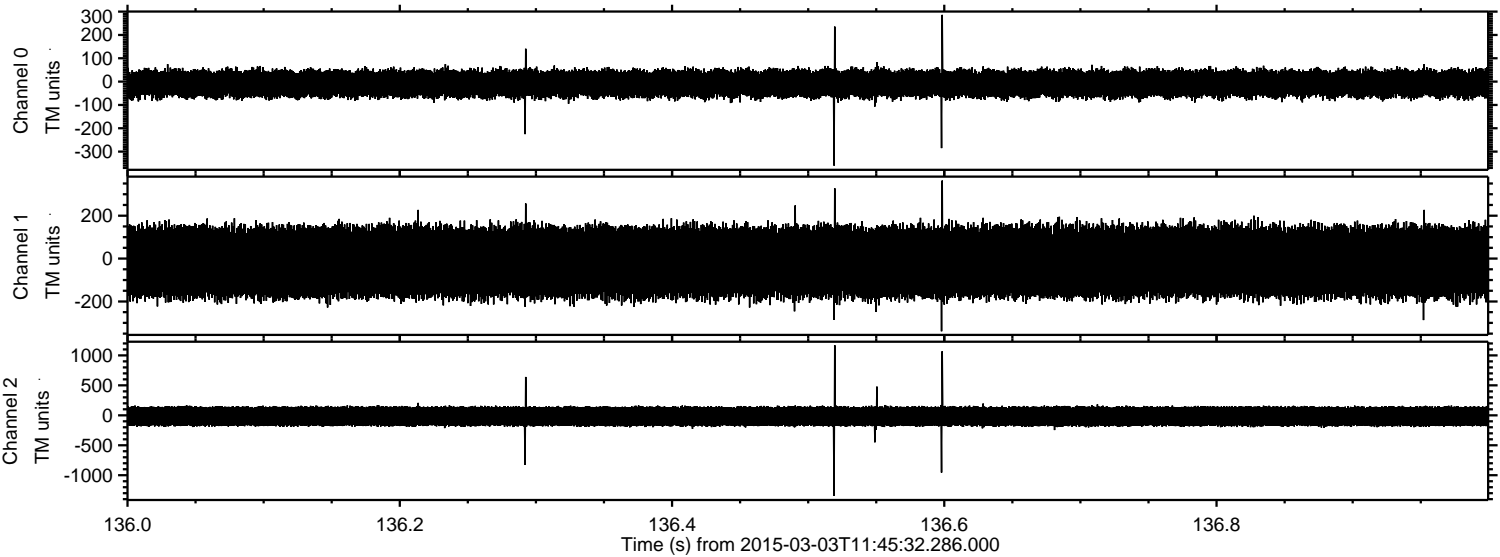

Processed Sat Mar 7 06:48:12 2015 by ELM ver.2012-10-06 from 001__elm20150303_114531__dat00.bin

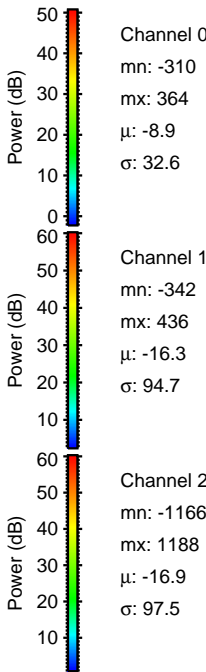
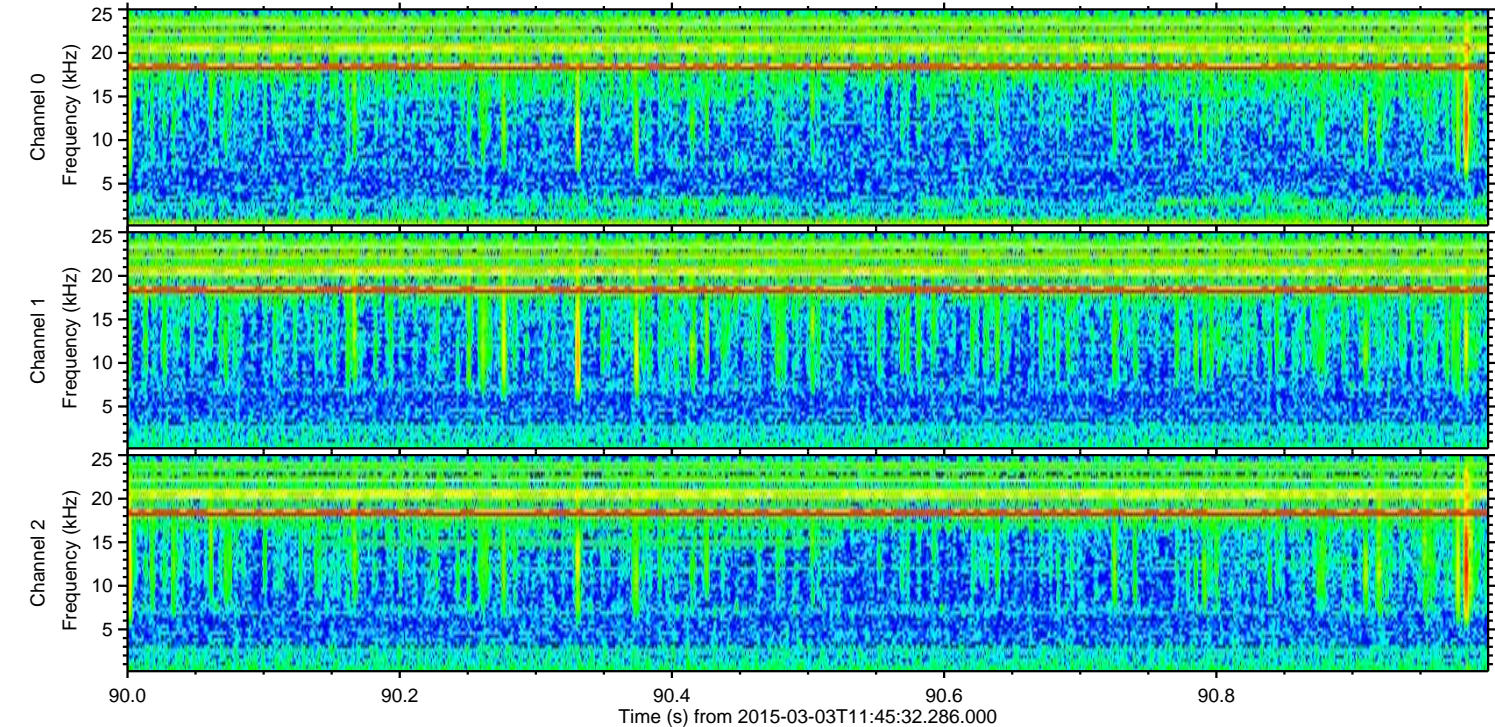
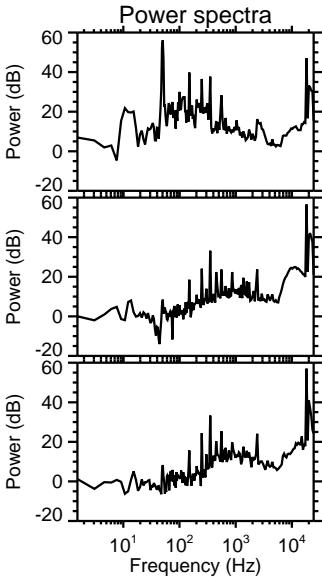
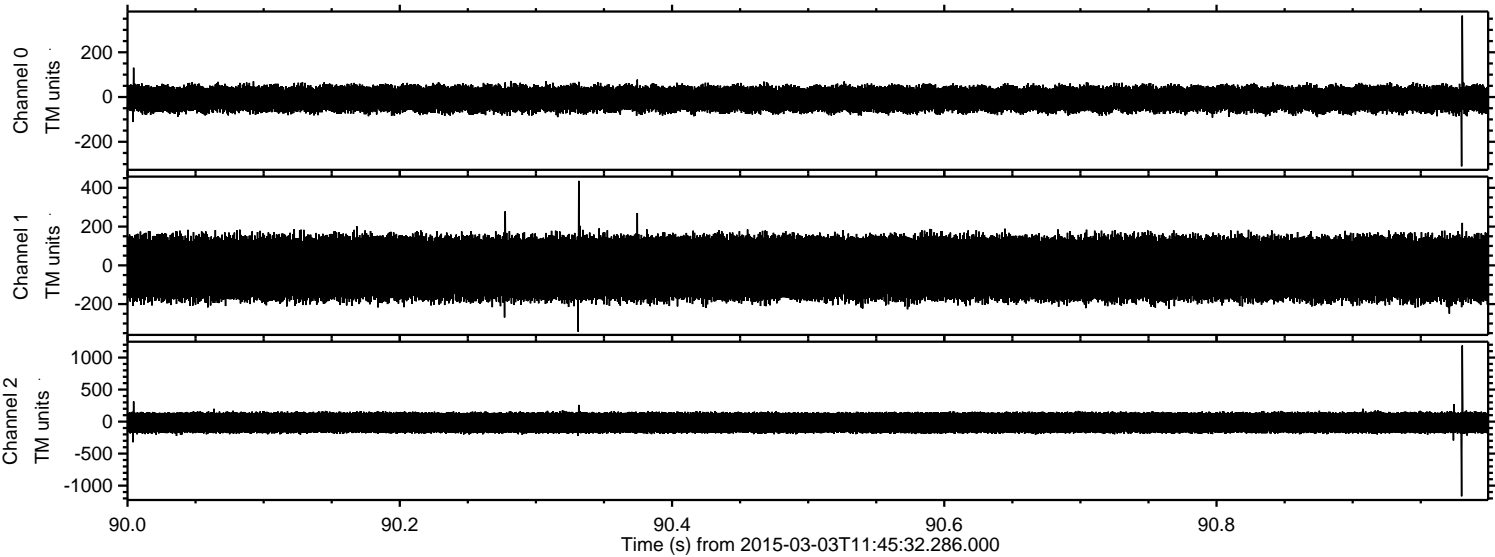

Processed Sat Mar 7 06:48:13 2015 by ELM ver.2012-10-06 from 001__elm20150303_114531__dat00.bin

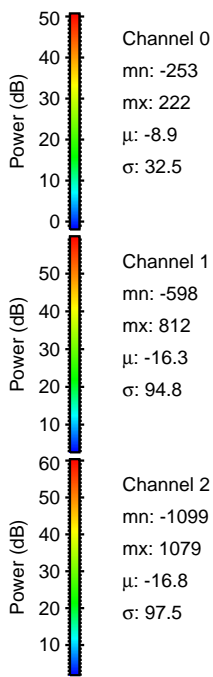
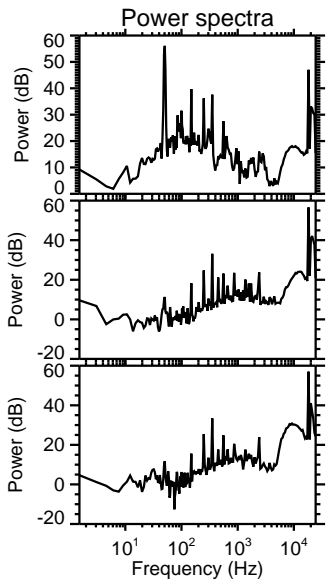
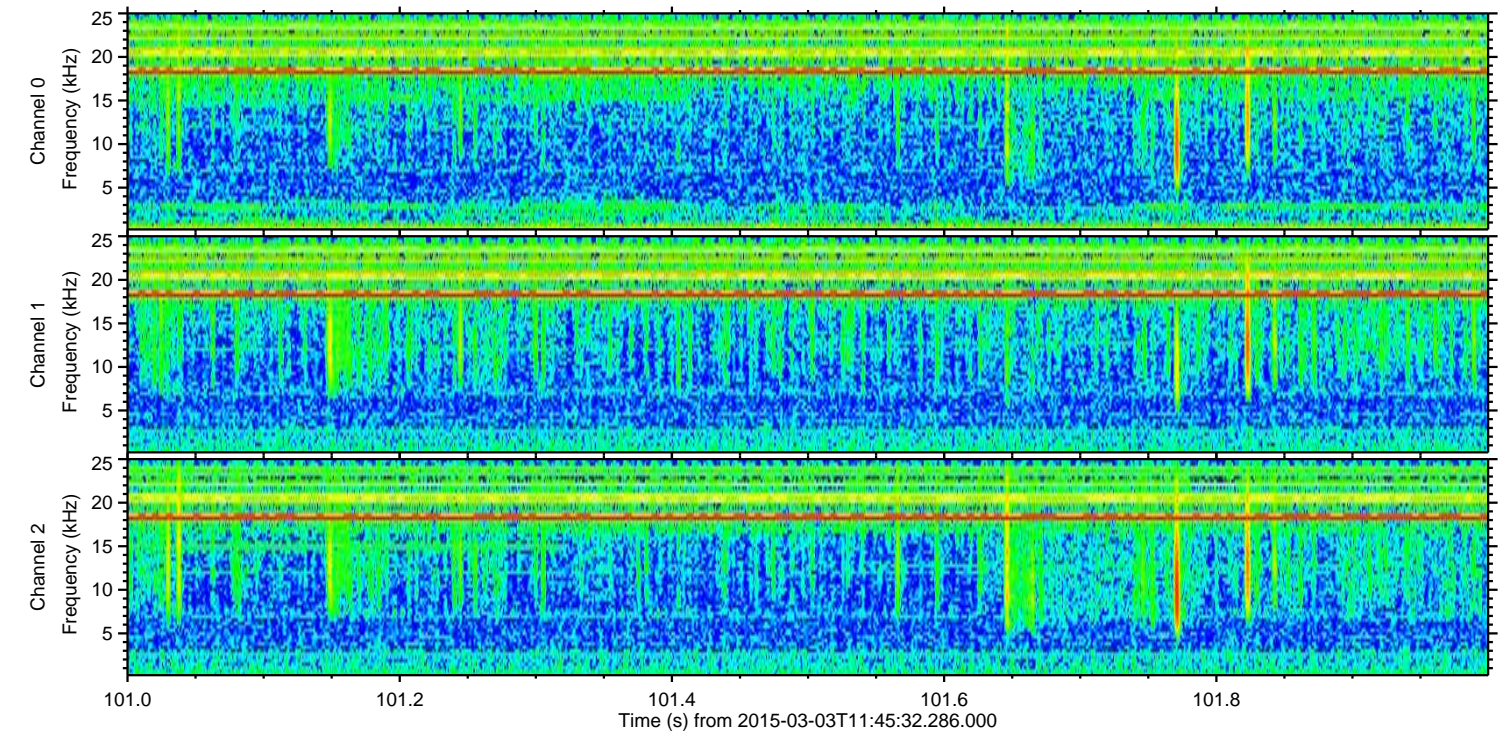
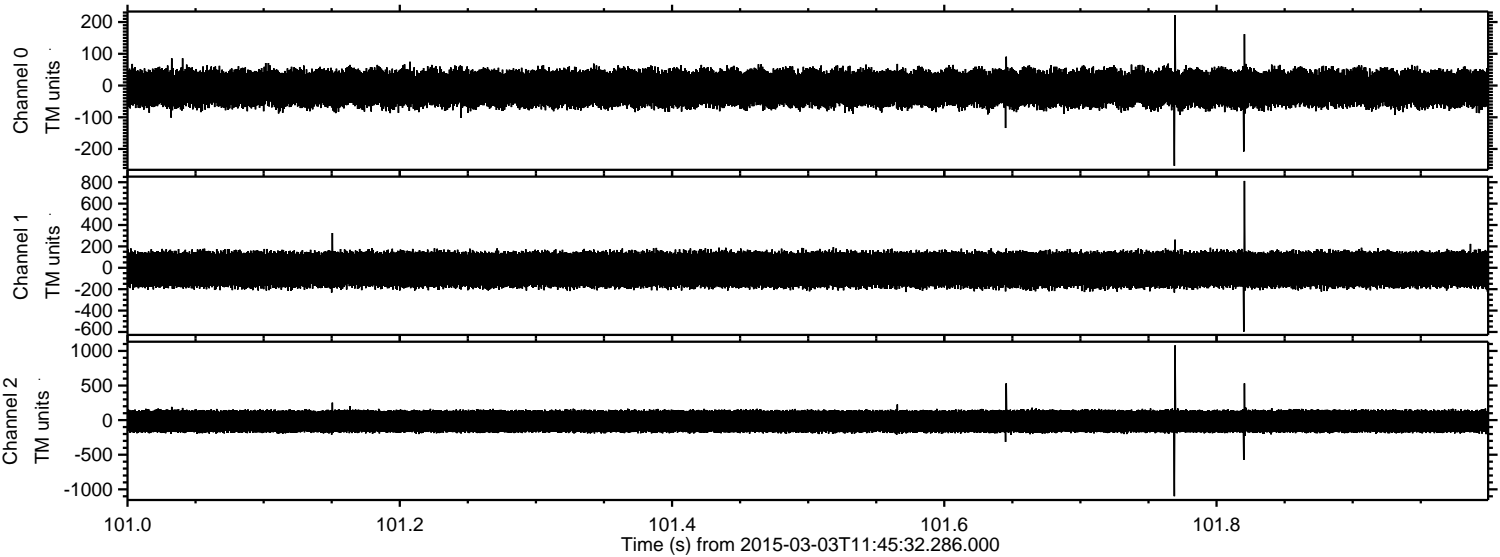

Processed Sat Mar 7 06:48:14 2015 by ELM ver.2012-10-06 from 001__elm20150303_114531__dat00.bin

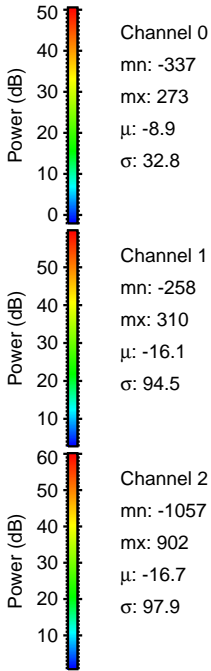
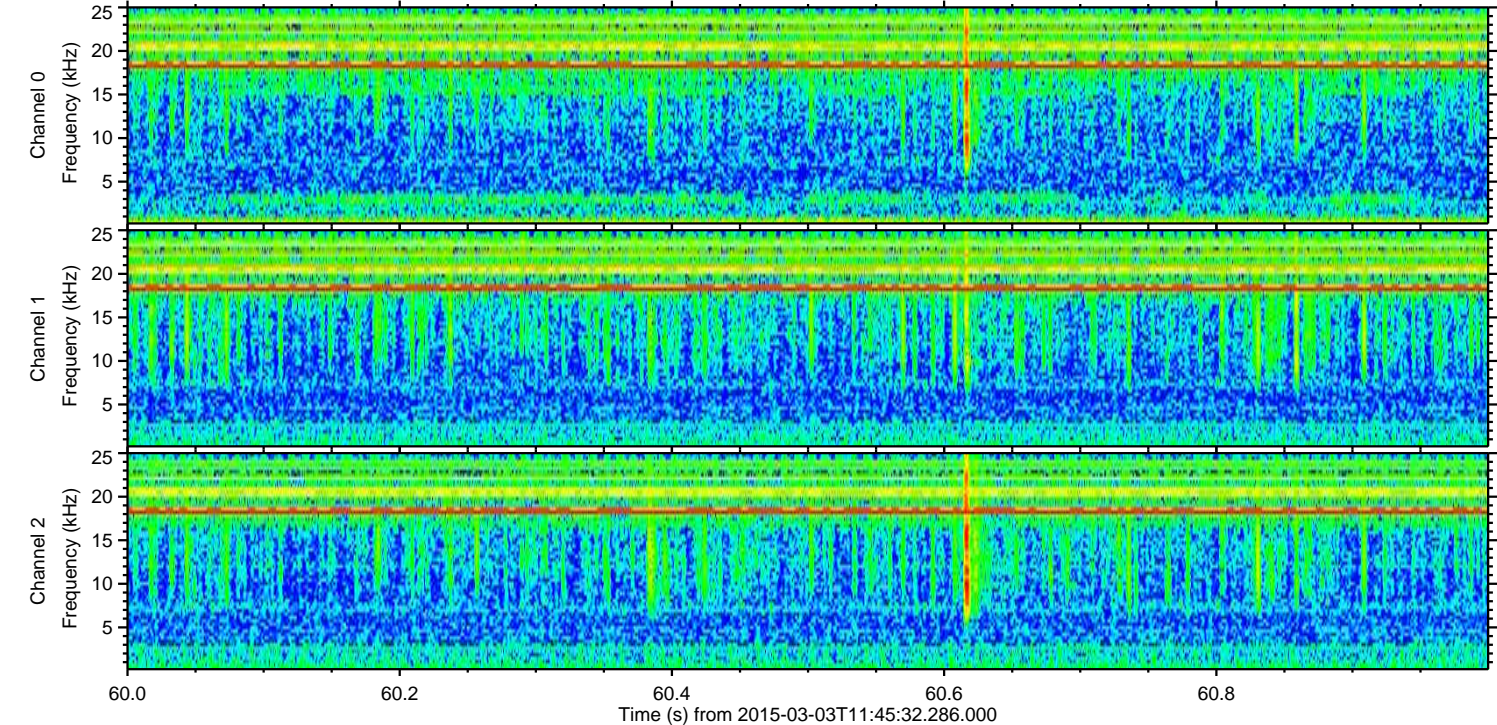
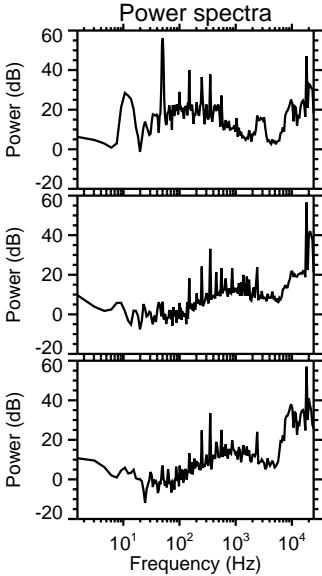
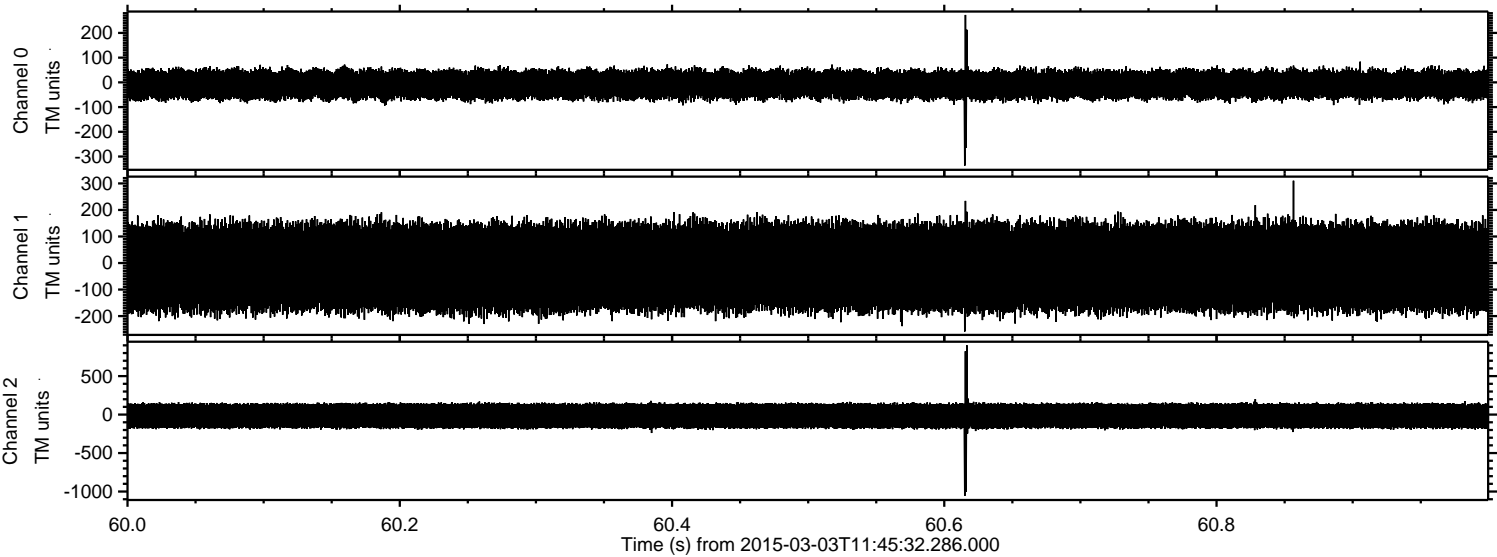

Processed Sat Mar 7 06:48:15 2015 by ELM ver.2012-10-06 from 001__elm20150303_114531__dat00.bin

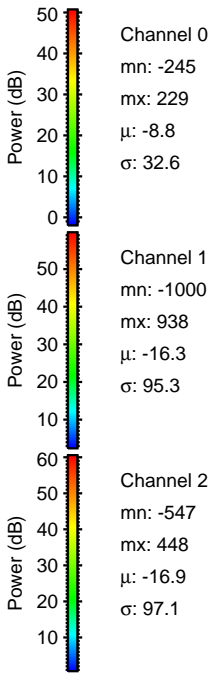
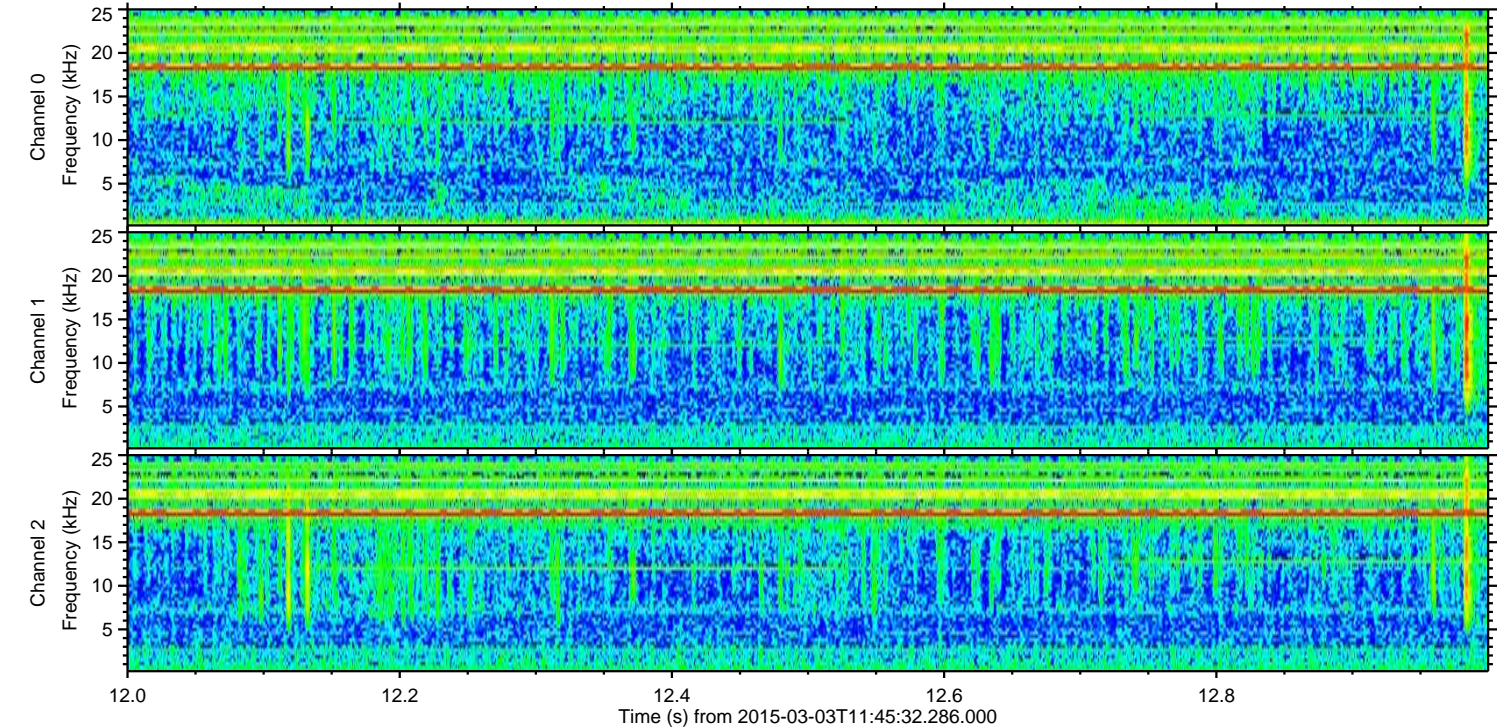
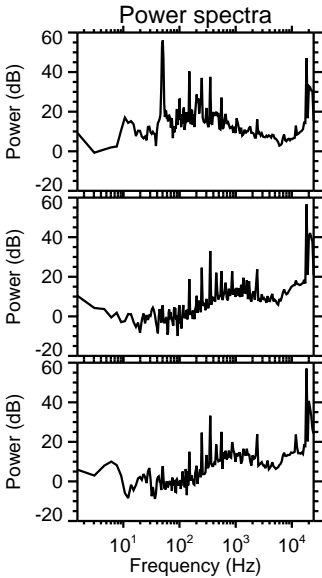
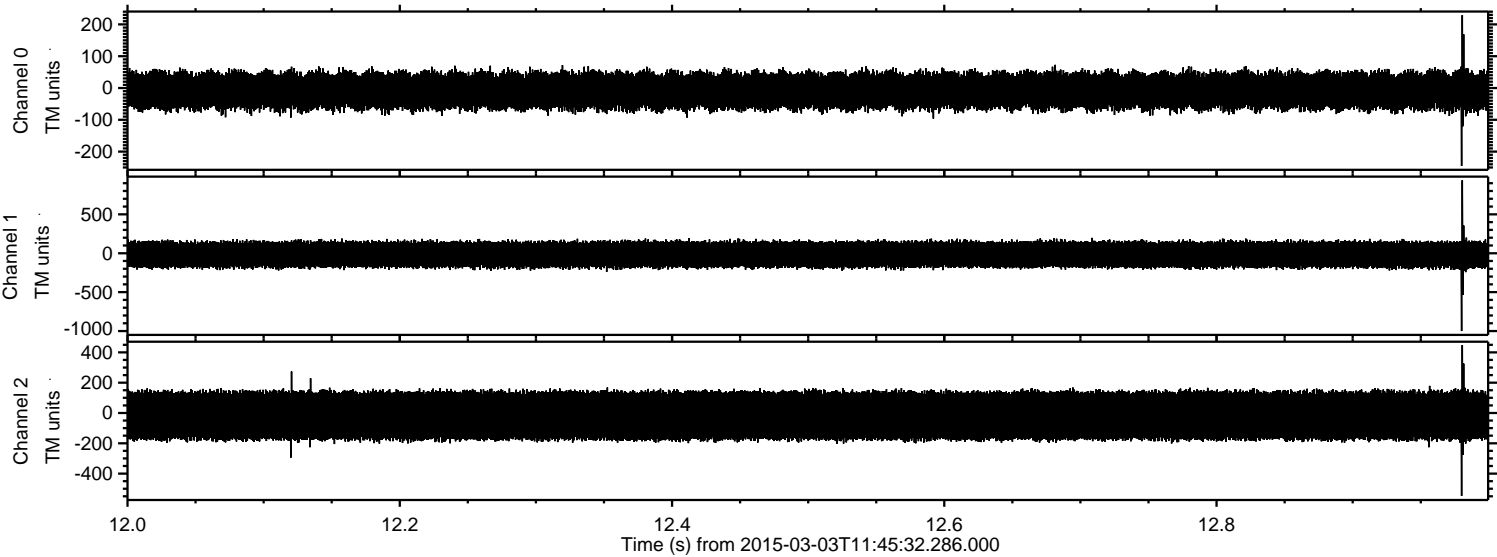

Processed Sat Mar 7 06:48:16 2015 by ELM ver.2012-10-06 from 001__elm20150303_114531__dat00.bin

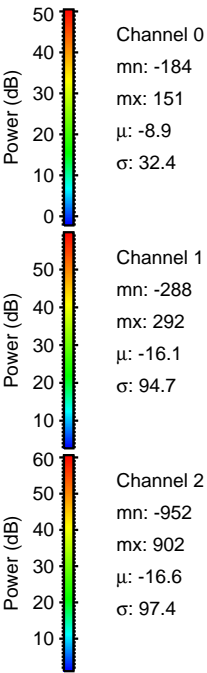
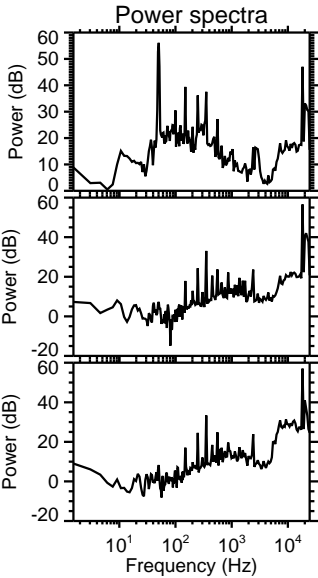
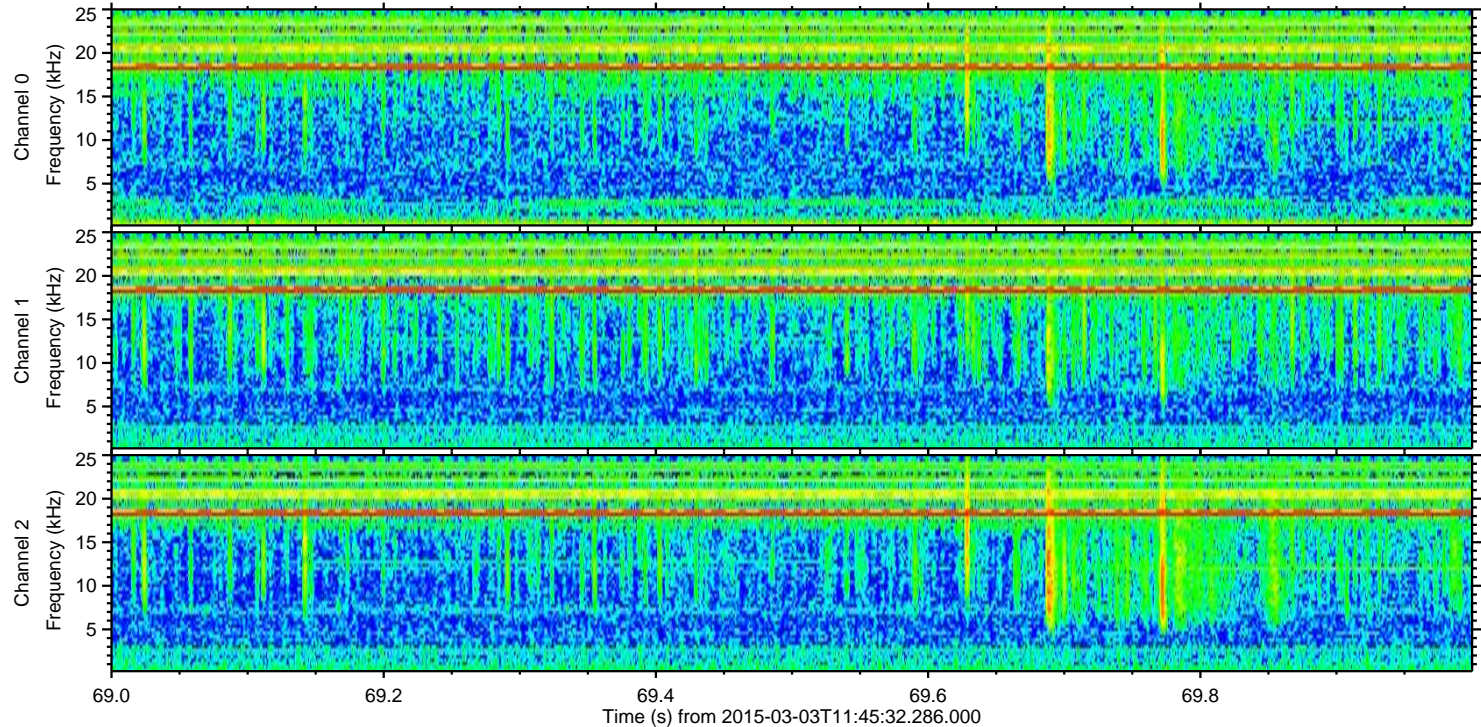
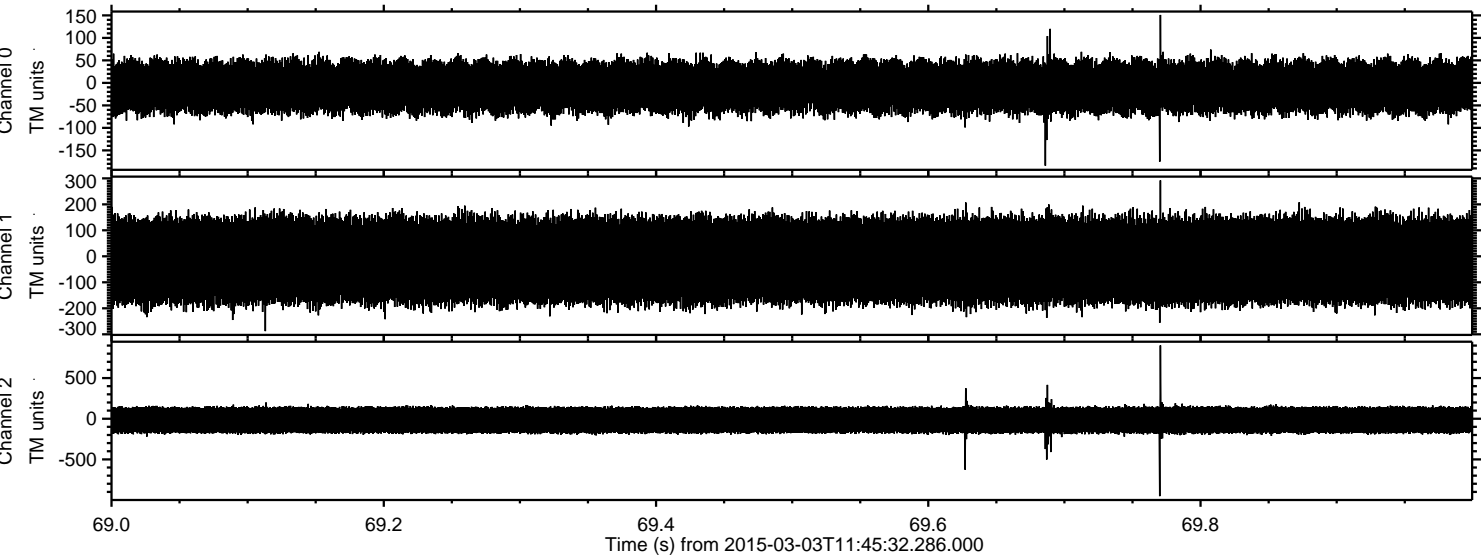

Channel 0
mn: -184
mx: 151
 μ : -8.9
 σ : 32.4

Channel 1
mn: -288
mx: 292
 μ : -16.1
 σ : 94.7

Channel 2
mn: -952
mx: 902
 μ : -16.6
 σ : 97.4

Processed Sat Mar 7 06:48:17 2015 by ELM ver.2012-10-06 from 001__elm20150303_114531__dat00.bin

