

ELMAVAN 3D WAVEFORMS (Measured data sampled at 50 kHz) 49807 packets of 144 samples from 2015-03-03T09:00:26.928.999.

Processed Sat Mar 7 05:36:06 2015 by ELM ver.2012-10-06 from 001__elm20150303_090025__dat00.bin

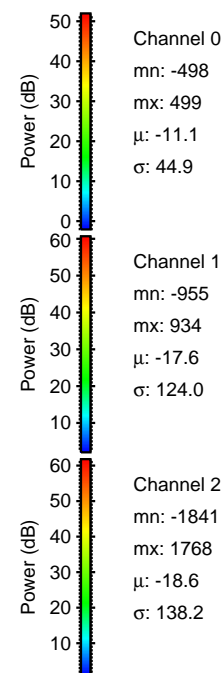
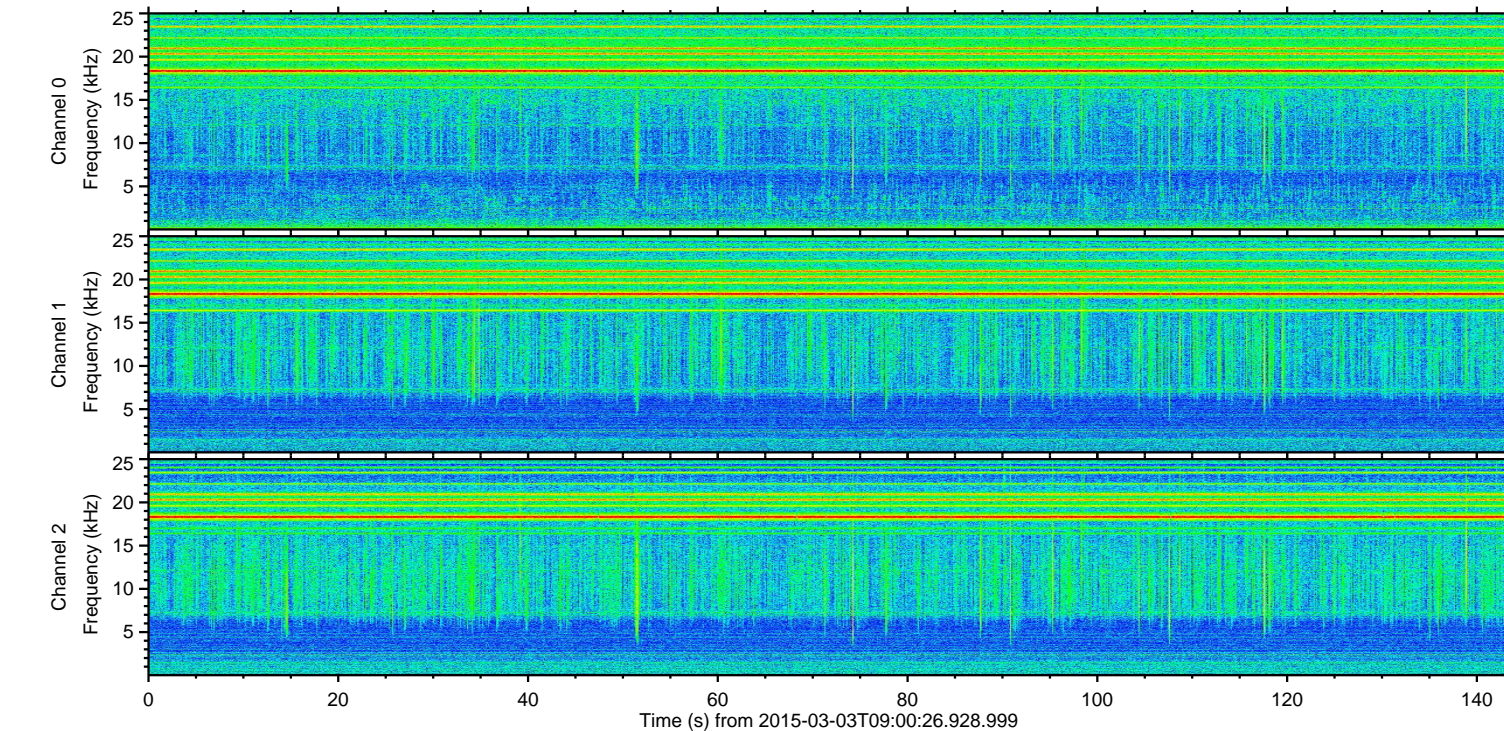
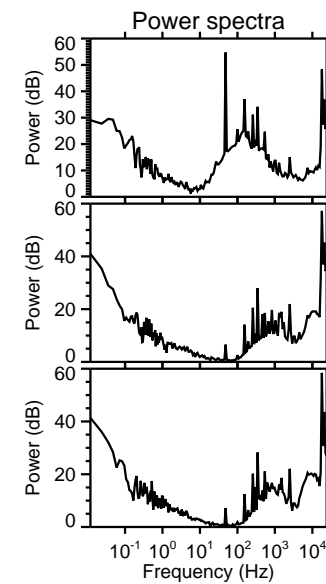
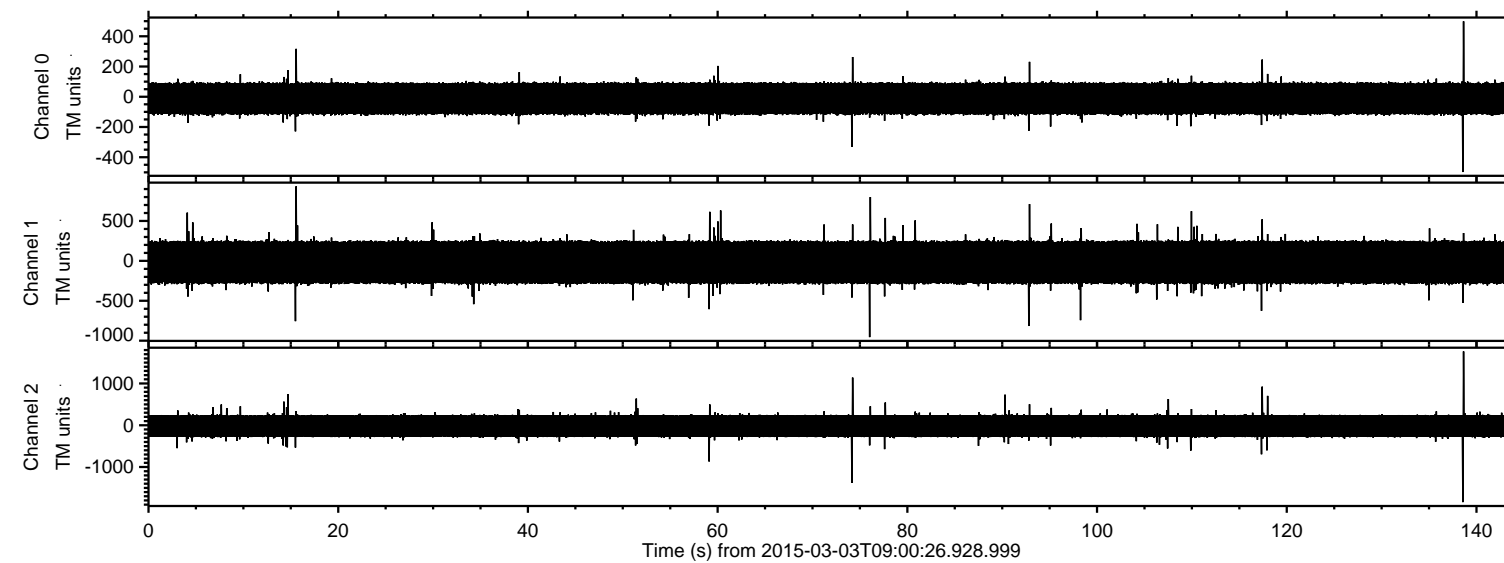

ELMAVAN 3D WAVEFORMS (Measured data sampled at 50 kHz) 49807 packets of 144 samples from 2015-03-03T09:00:26.928.999. Part 139/144

Processed Sat Mar 7 05:36:17 2015 by ELM ver.2012-10-06 from 001__elm20150303_090025__dat00.bin

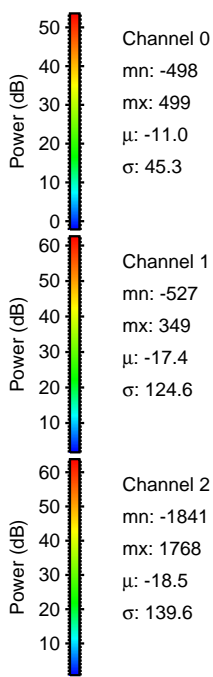
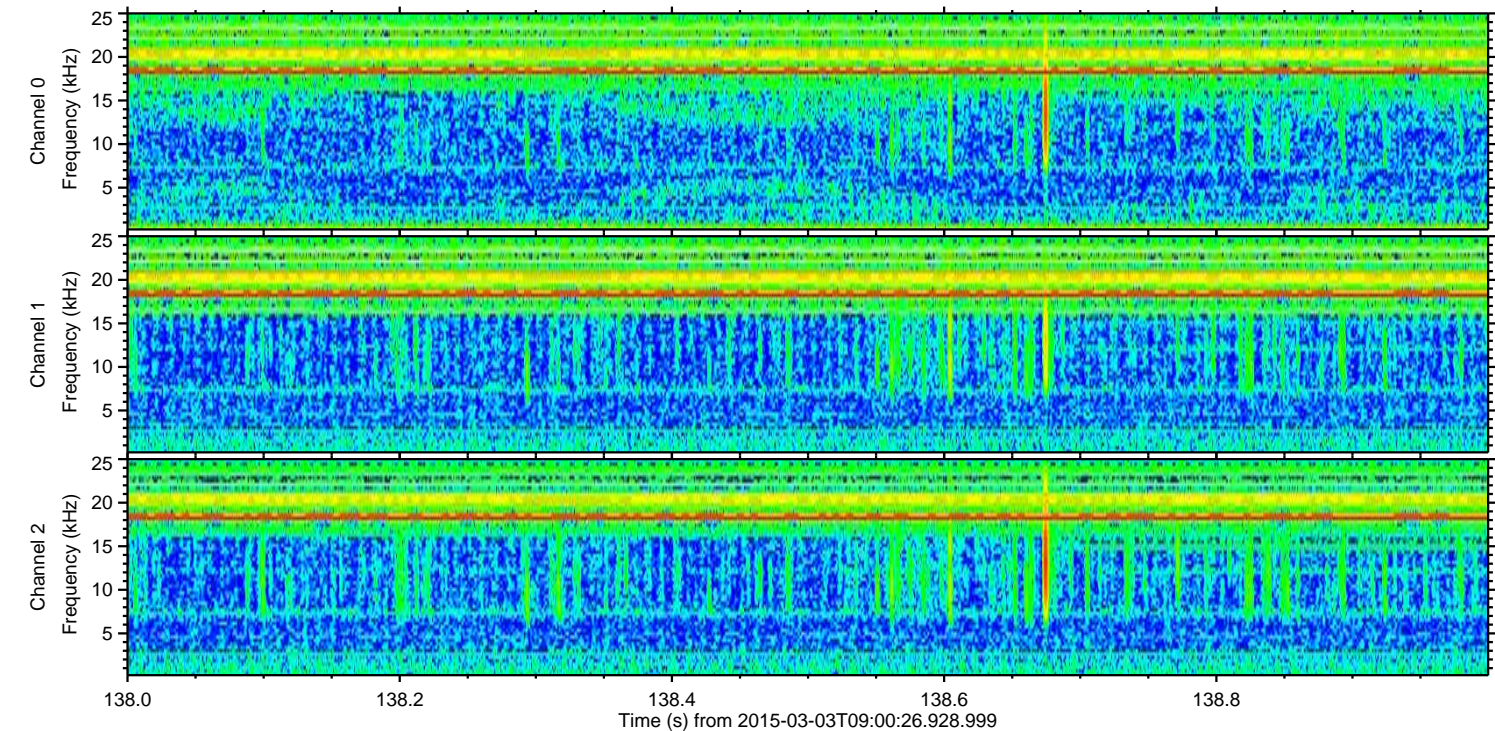
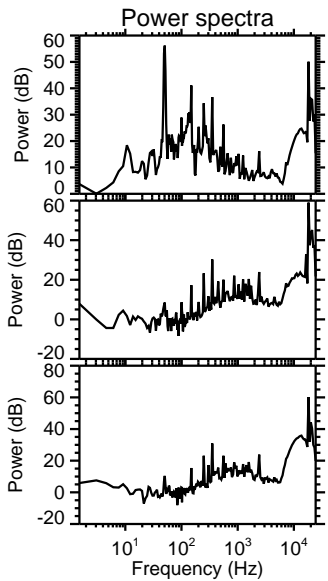
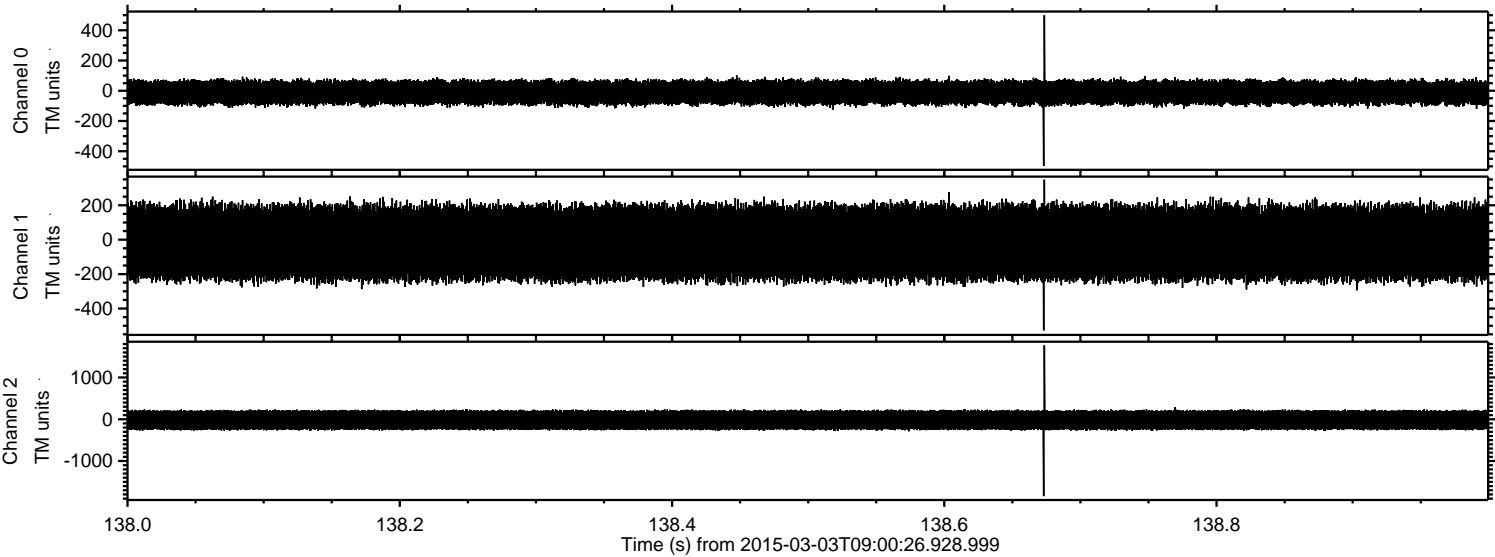

Processed Sat Mar 7 05:36:18 2015 by ELM ver.2012-10-06 from 001__elm20150303_090025__dat00.bin

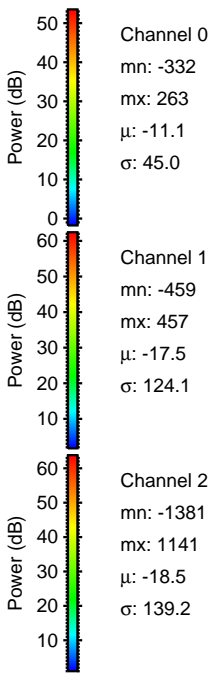
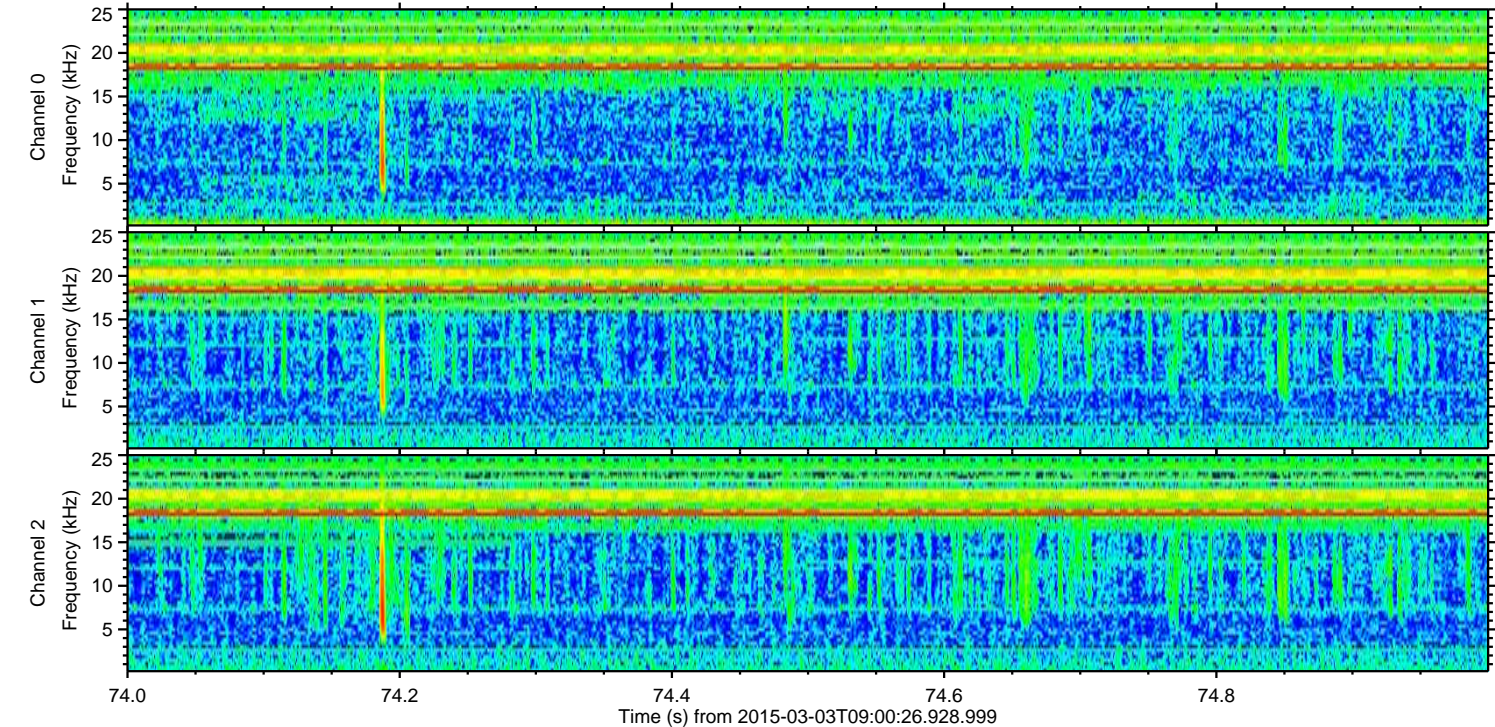
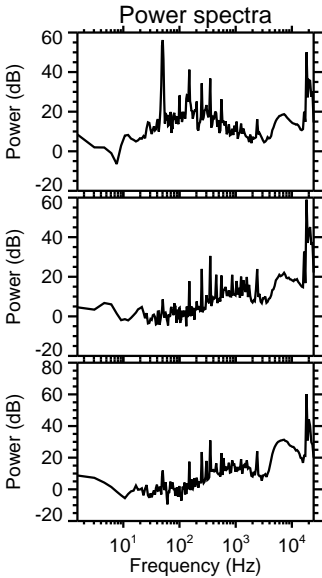
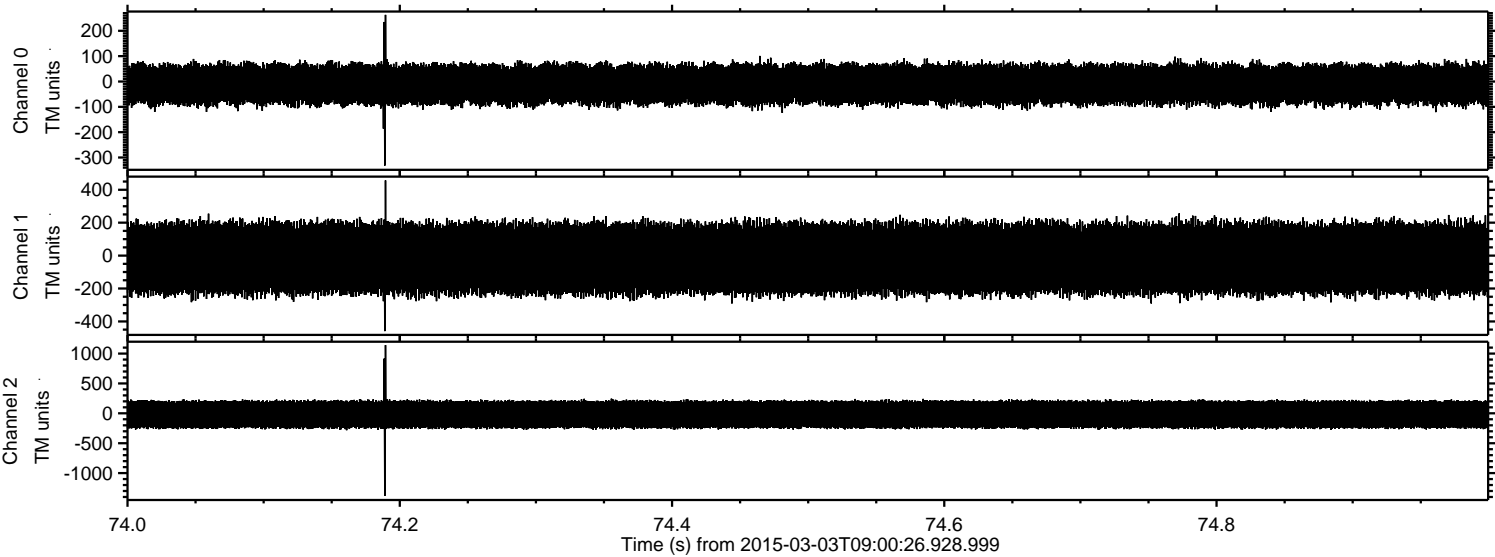

Processed Sat Mar 7 05:36:19 2015 by ELM ver.2012-10-06 from 001__elm20150303_090025__dat00.bin

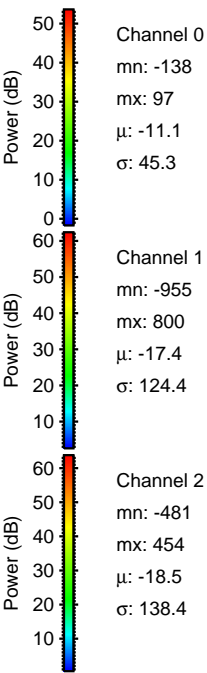
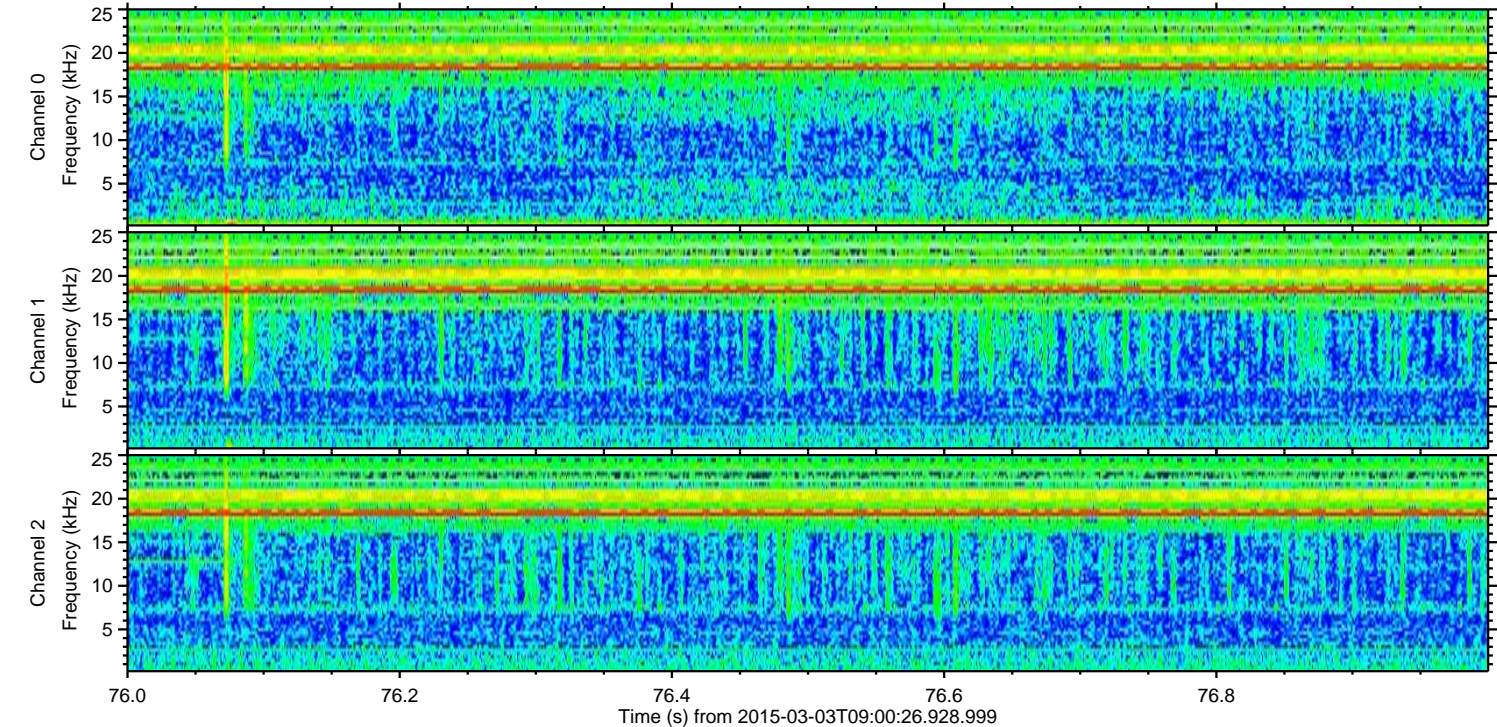
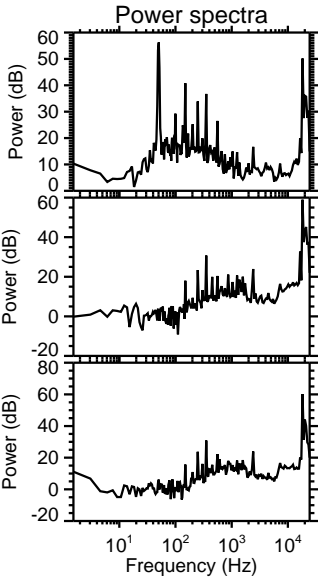
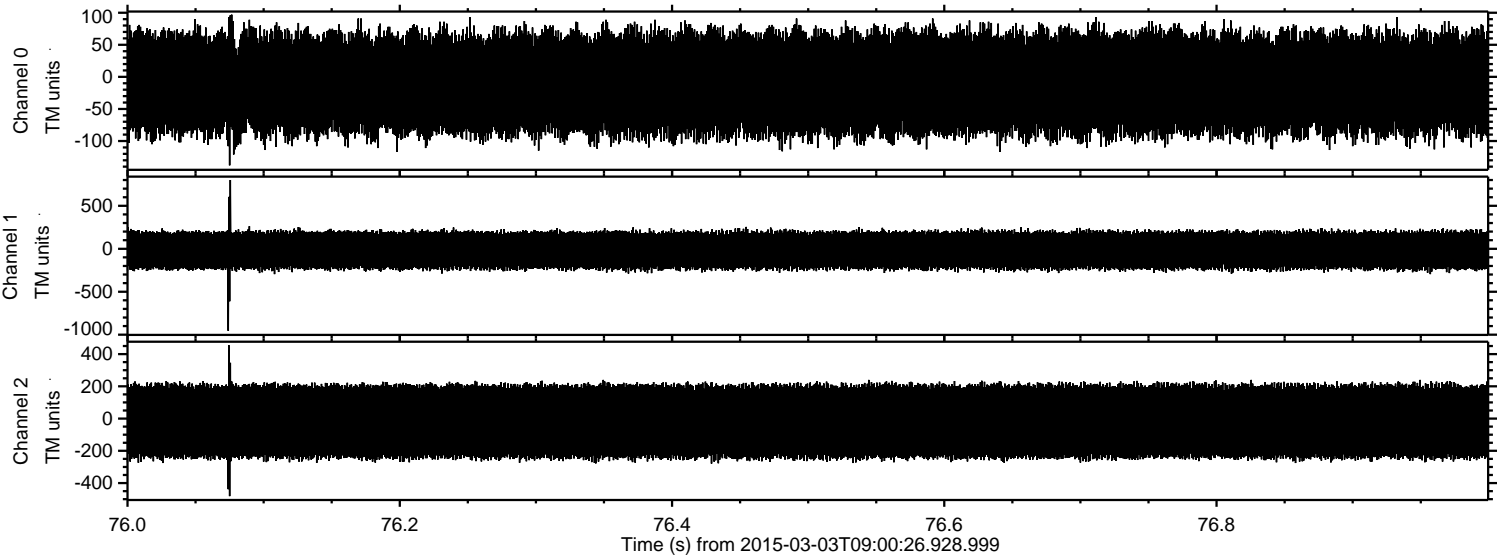

Processed Sat Mar 7 05:36:20 2015 by ELM ver.2012-10-06 from 001__elm20150303_090025__dat00.bin

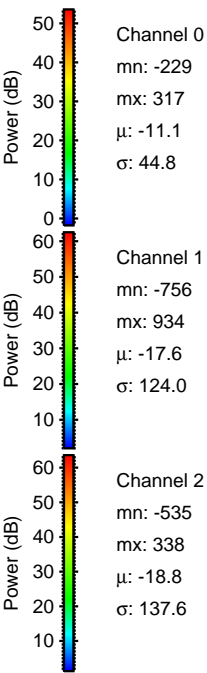
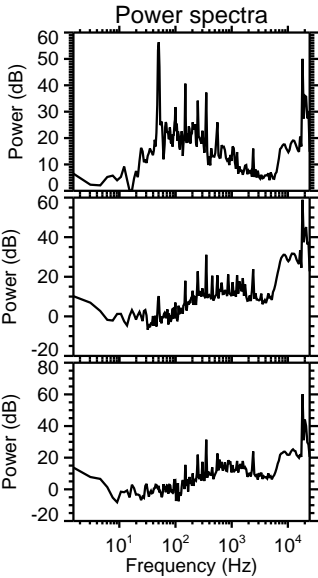
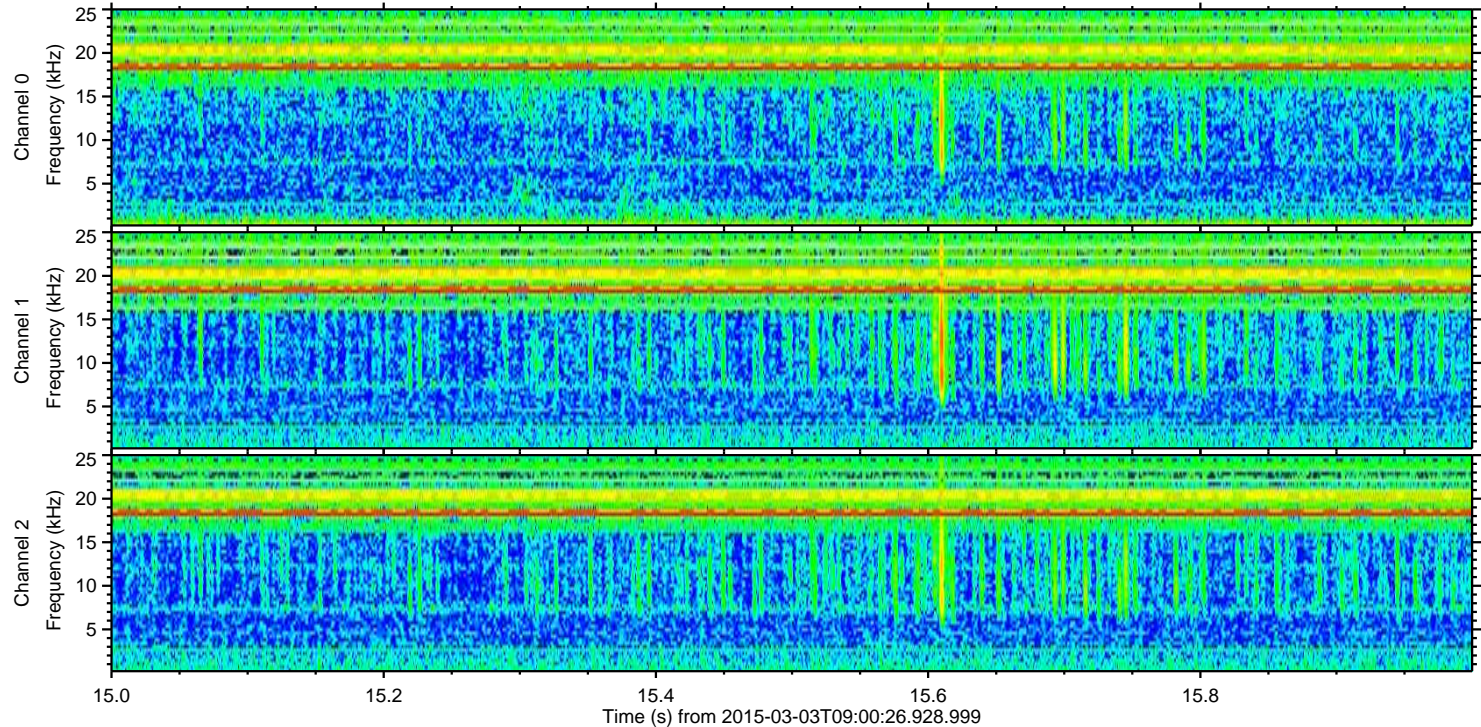
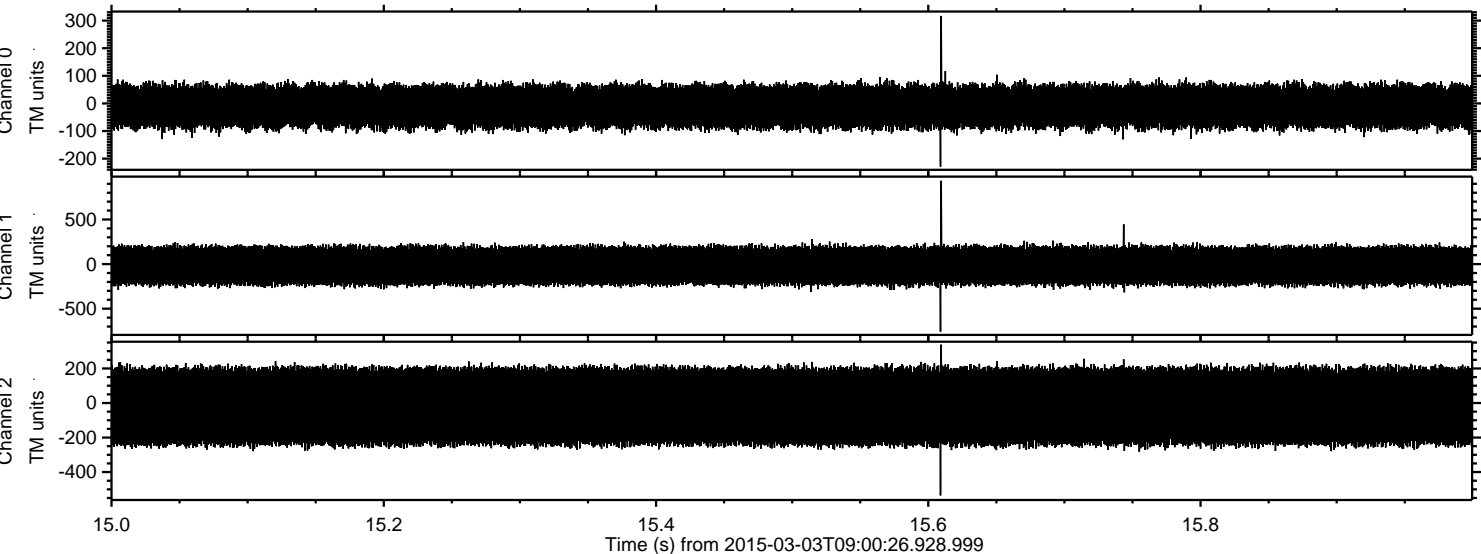

Channel 0
mn: -229
mx: 317
 μ : -11.1
 σ : 44.8

Channel 1
mn: -756
mx: 934
 μ : -17.6
 σ : 124.0

Channel 2
mn: -535
mx: 338
 μ : -18.8
 σ : 137.6

ELMAVAN 3D WAVEFORMS (Measured data sampled at 50 kHz) 49807 packets of 144 samples from 2015-03-03T09:00:26.928.999. Part 118/144

Processed Sat Mar 7 05:36:21 2015 by ELM ver.2012-10-06 from 001__elm20150303_090025__dat00.bin

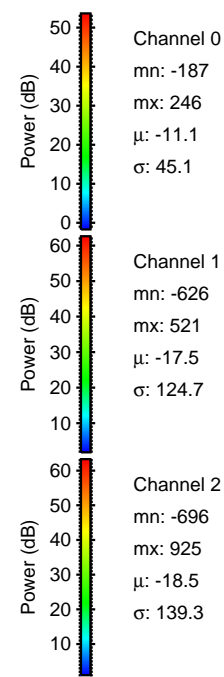
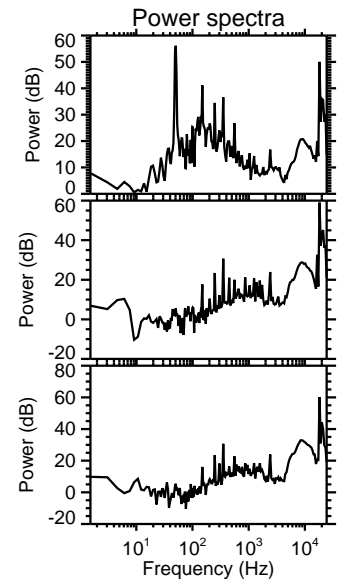
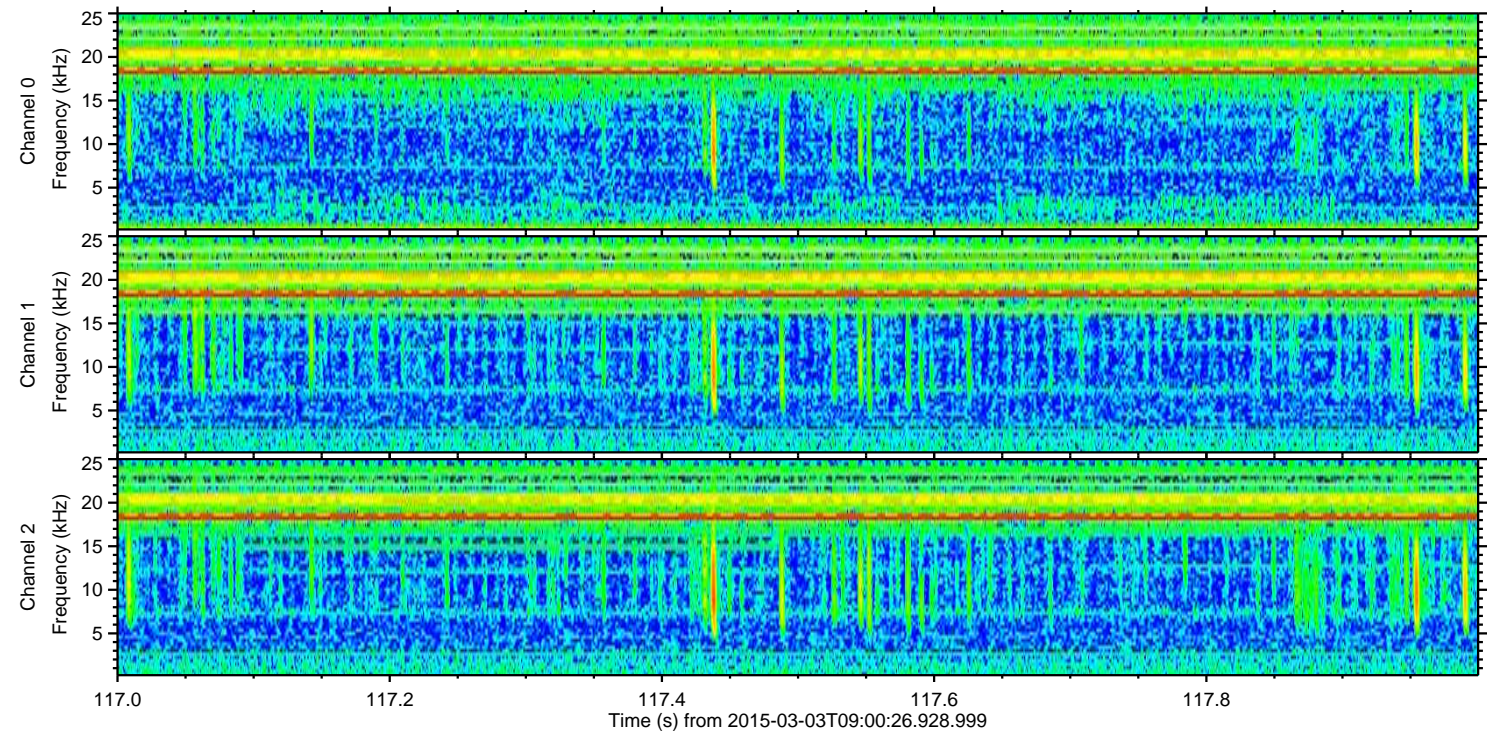
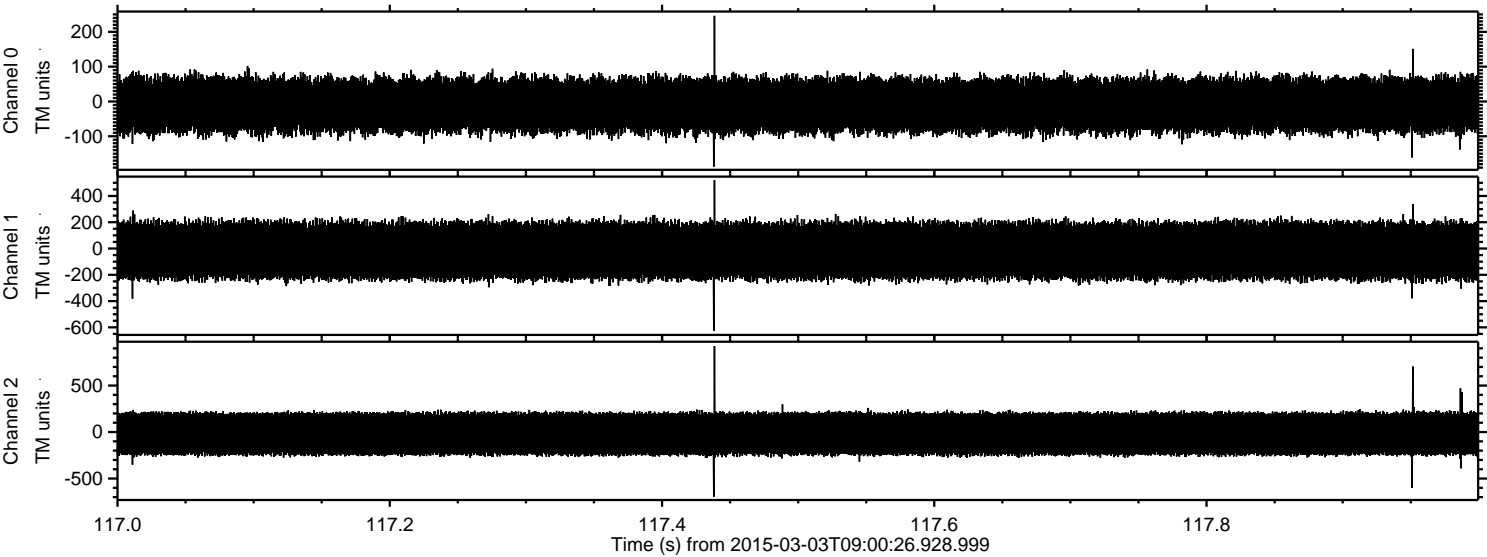

Channel 0
mn: -187
mx: 246
 μ : -11.1
 σ : 45.1

Channel 1
mn: -626
mx: 521
 μ : -17.5
 σ : 124.7

Channel 2
mn: -696
mx: 925
 μ : -18.5
 σ : 139.3

Processed Sat Mar 7 05:36:22 2015 by ELM ver.2012-10-06 from 001__elm20150303_090025__dat00.bin

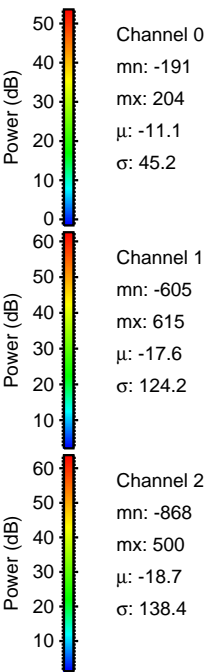
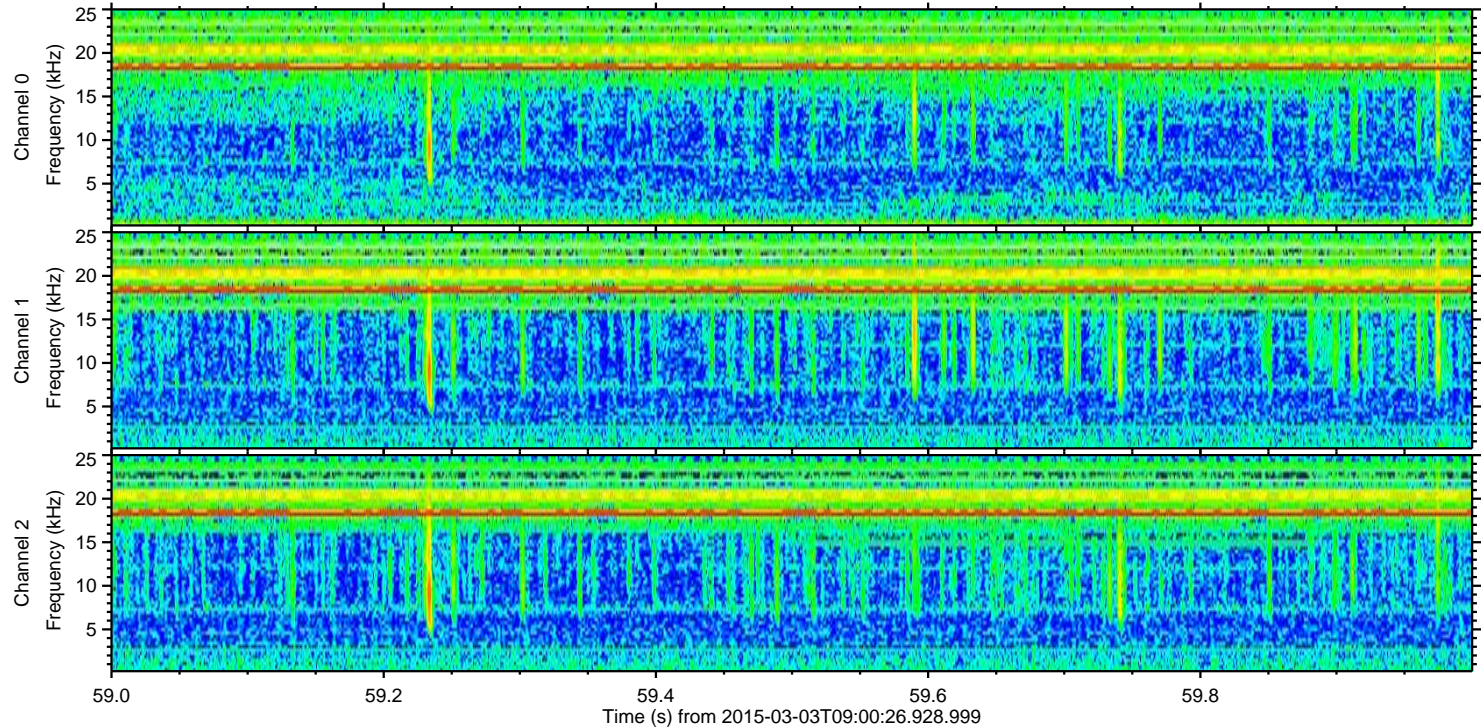
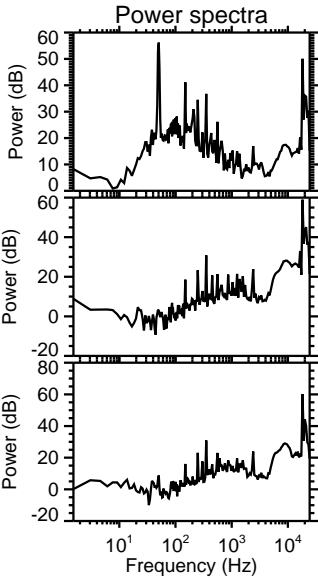
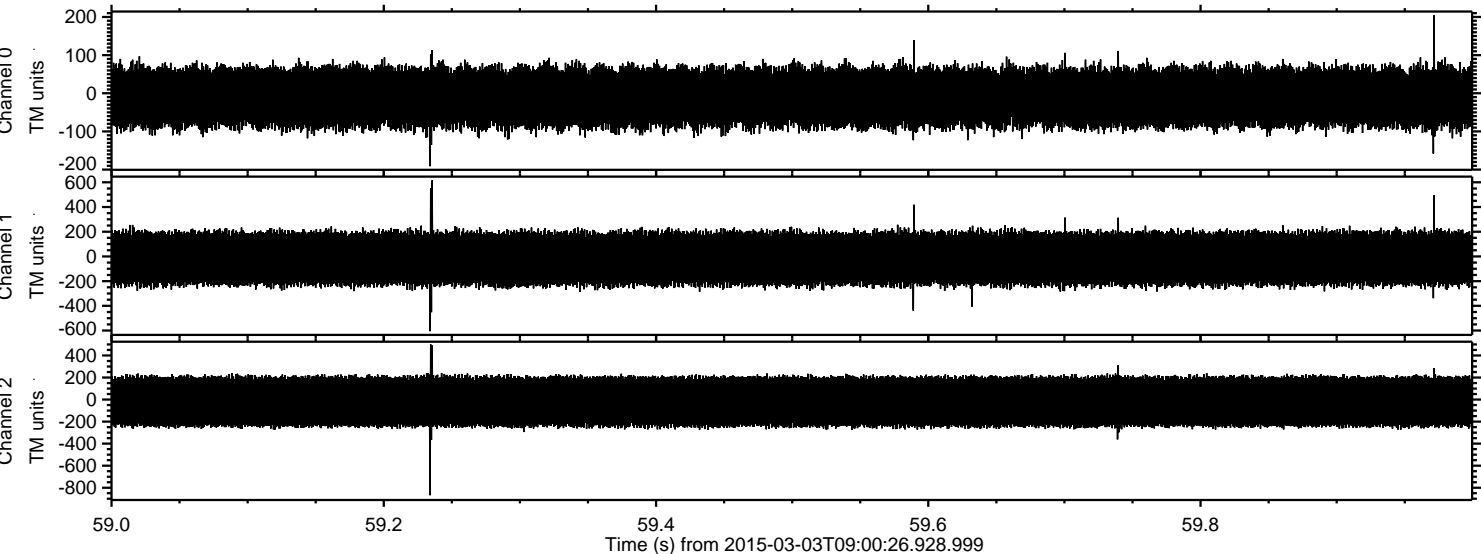

Processed Sat Mar 7 05:36:23 2015 by ELM ver.2012-10-06 from 001__elm20150303_090025__dat00.bin

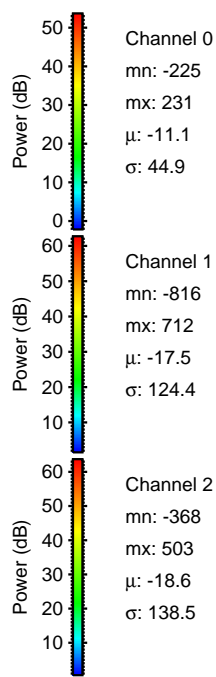
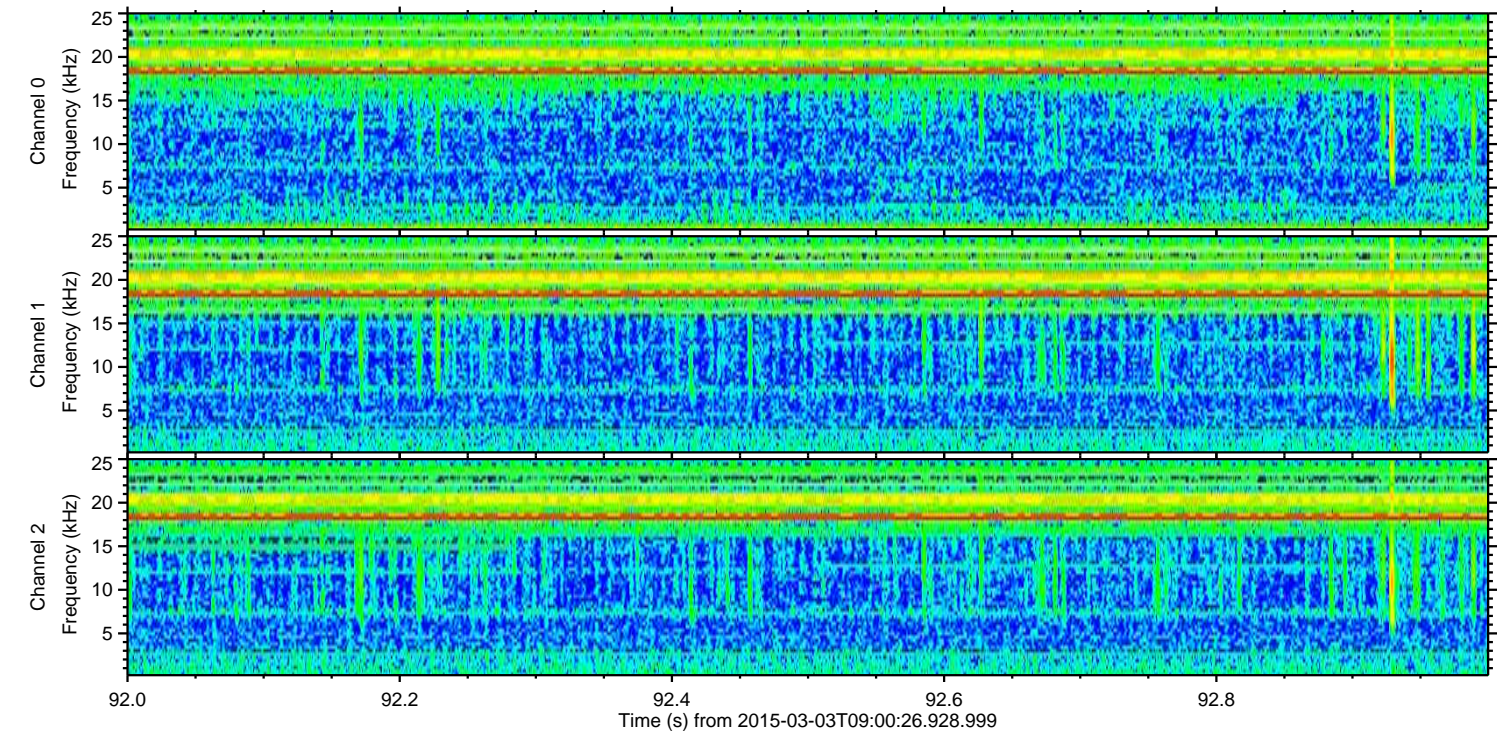
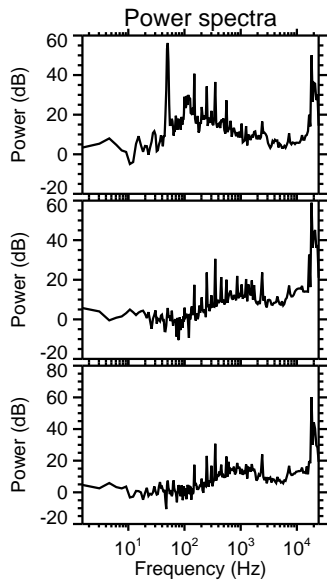
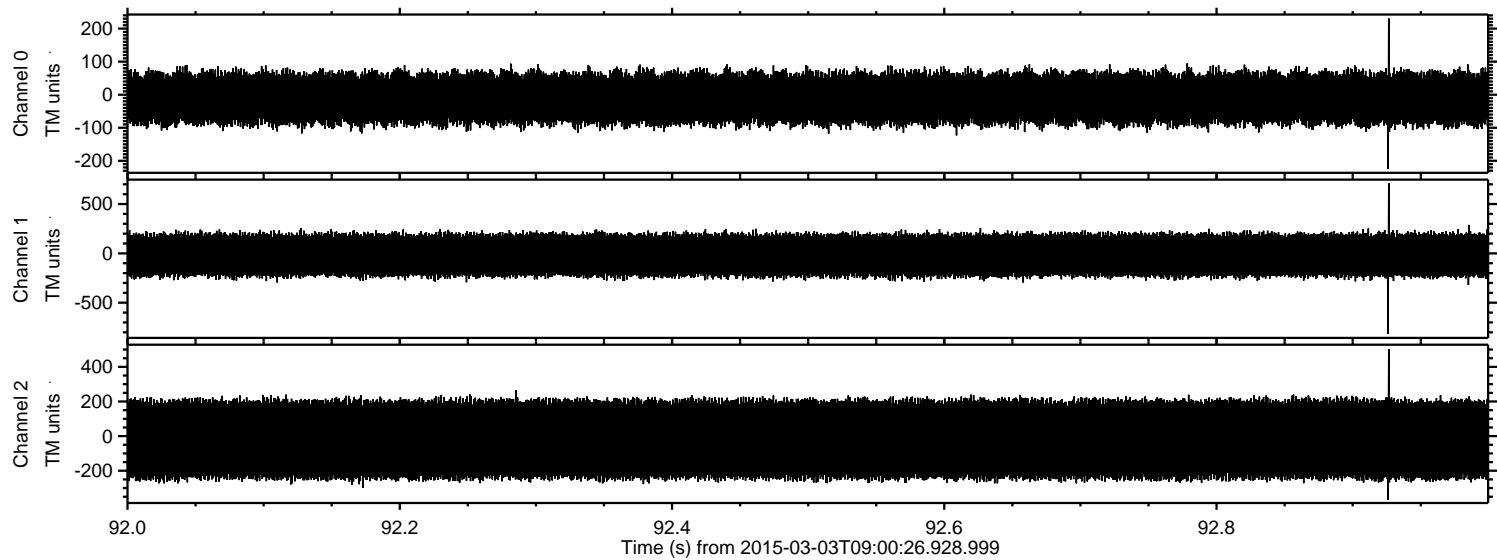

Processed Sat Mar 7 05:36:24 2015 by ELM ver.2012-10-06 from 001__elm20150303_090025__dat00.bin

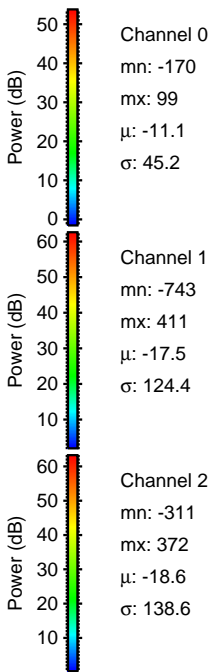
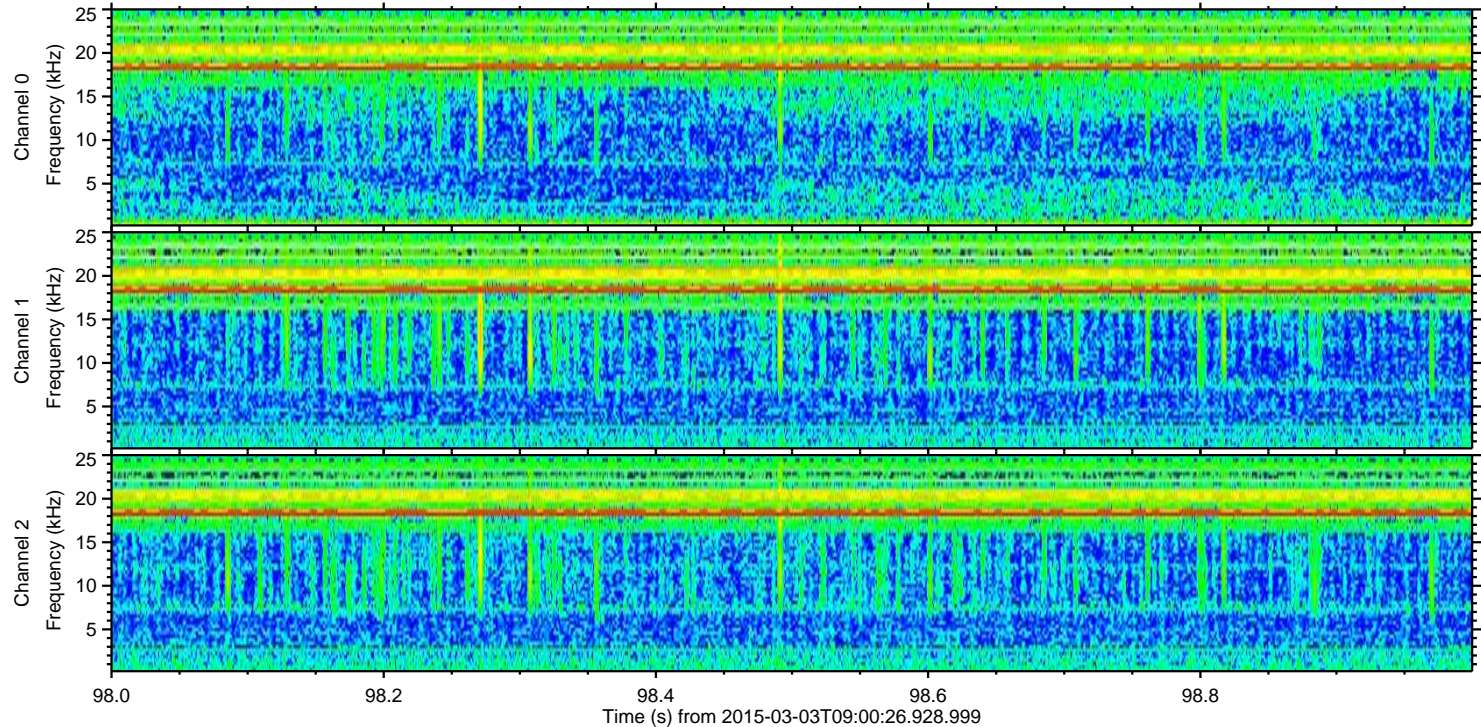
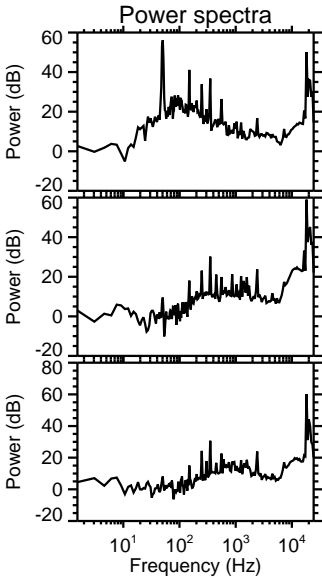
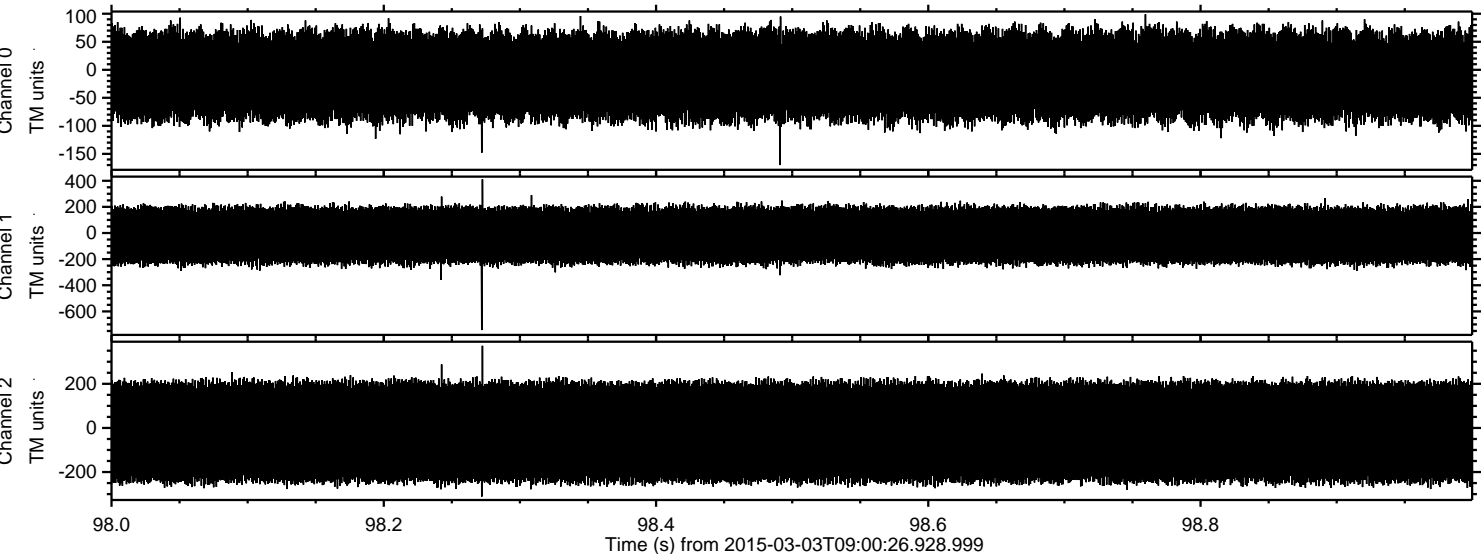

Processed Sat Mar 7 05:36:25 2015 by ELM ver.2012-10-06 from 001__elm20150303_090025__dat00.bin

