

ELMAVAN 3D WAVEFORMS (Measured data sampled at 50 kHz) 49799 packets of 144 samples from 2015-03-03T07:30:24.017.999.

Processed Sat Mar 7 04:02:35 2015 by ELM ver.2012-10-06 from 001__elm20150303_073023__dat00.bin

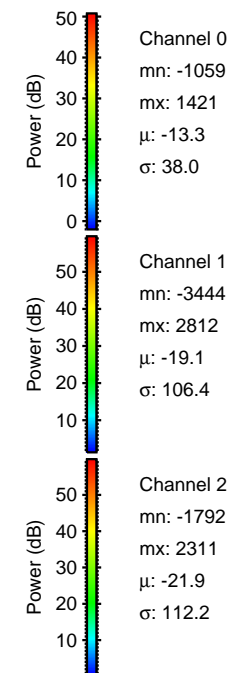

Processed Sat Mar 7 04:02:47 2015 by ELM ver.2012-10-06 from 001__elm20150303_073023__dat00.bin

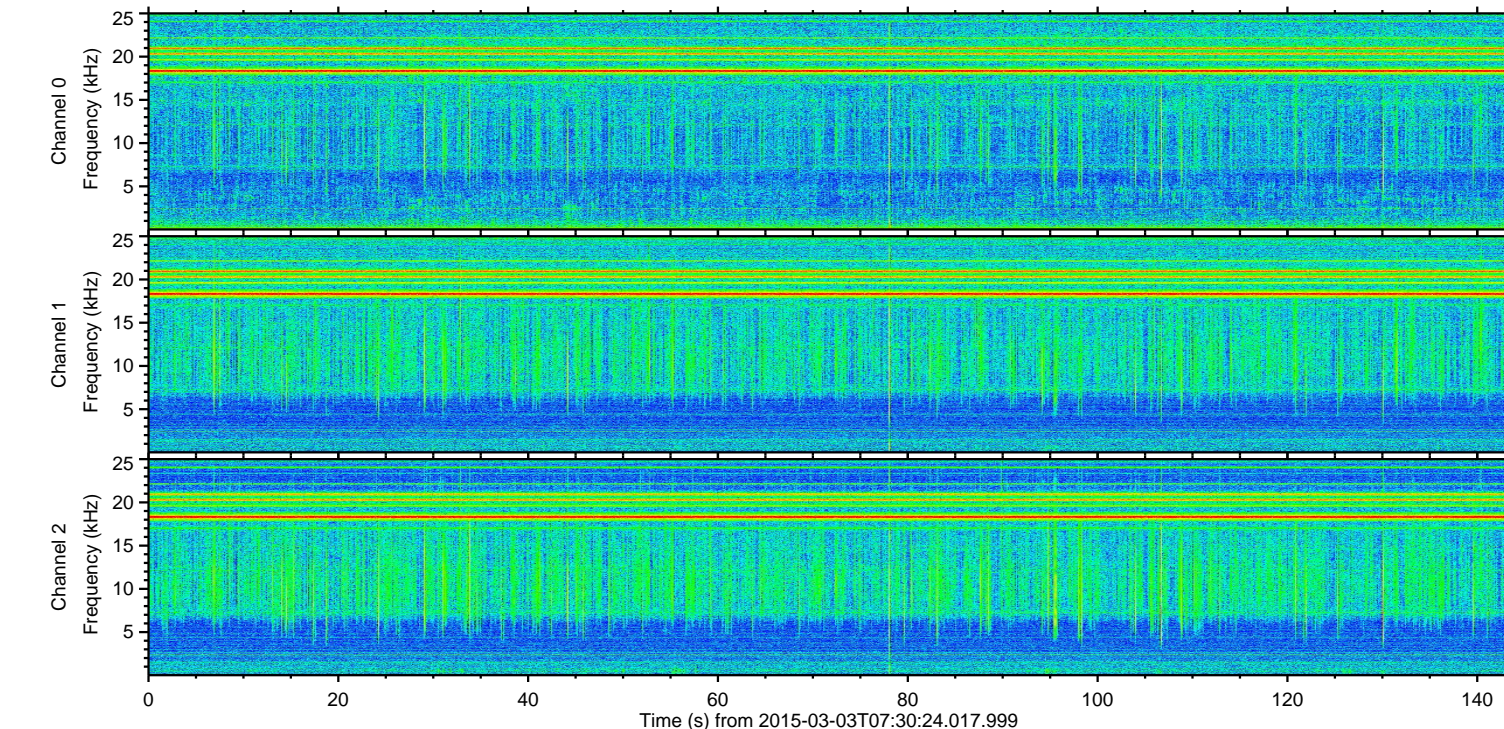
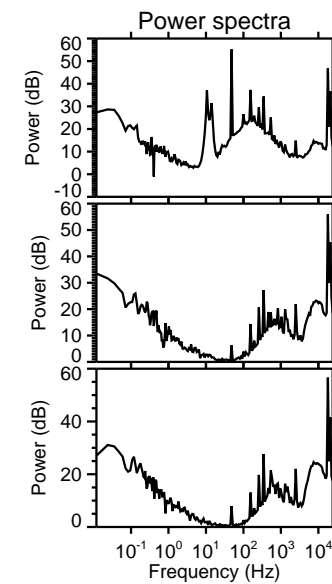
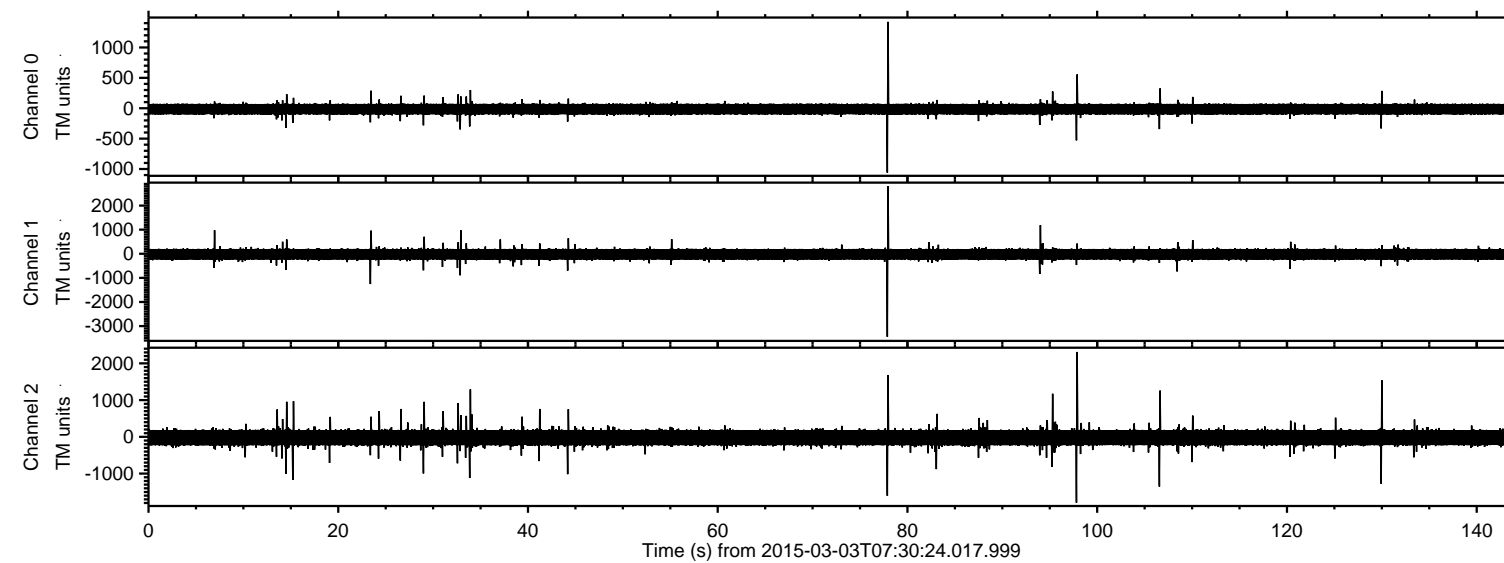
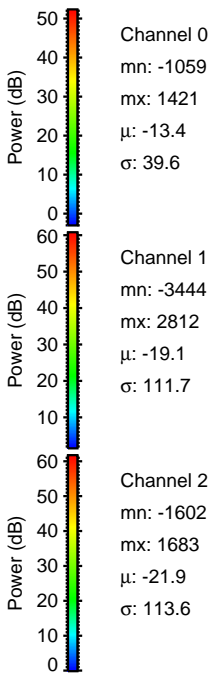
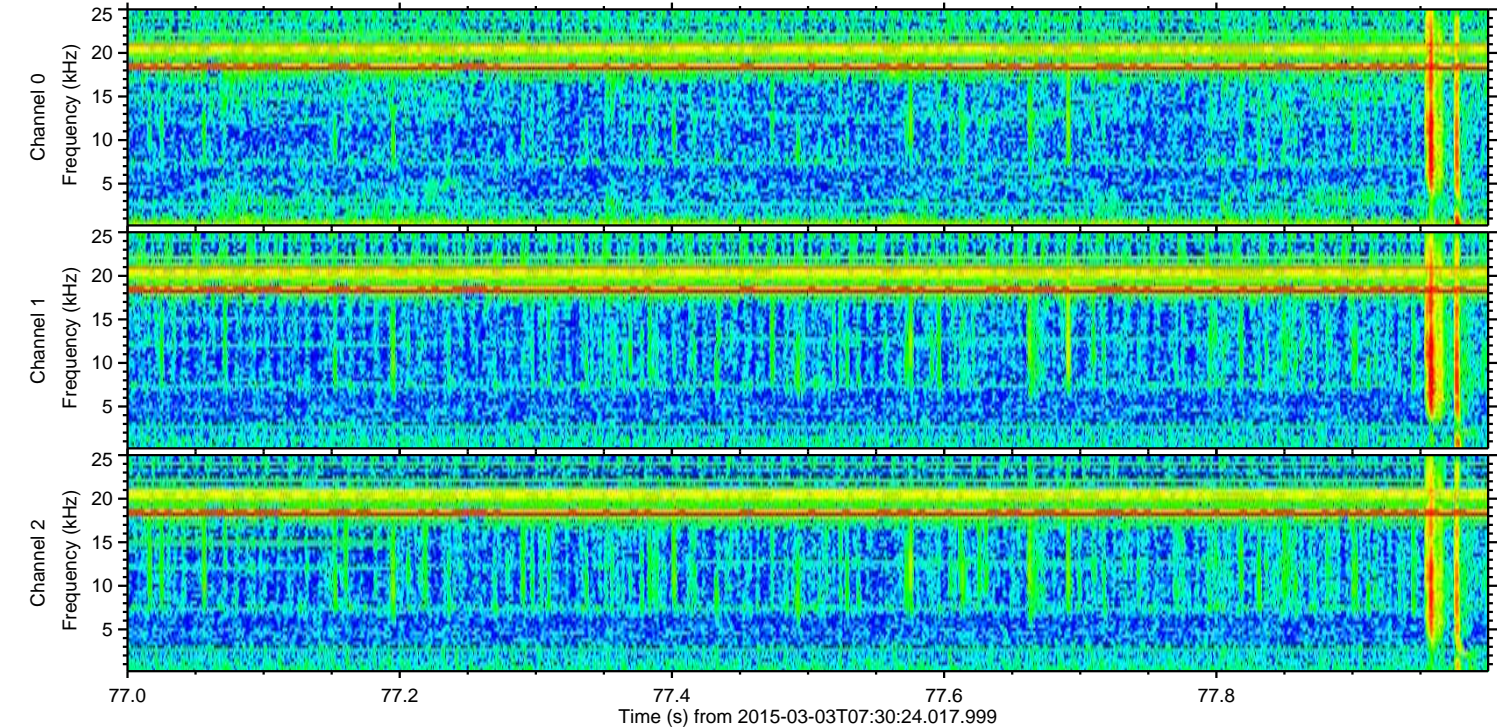
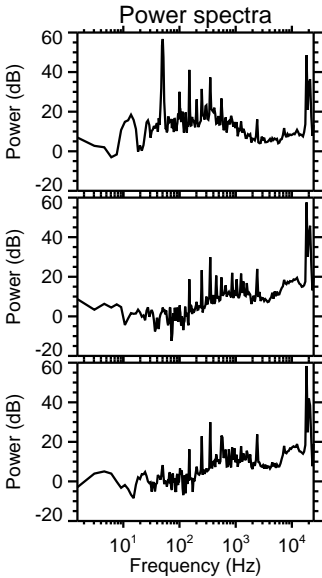
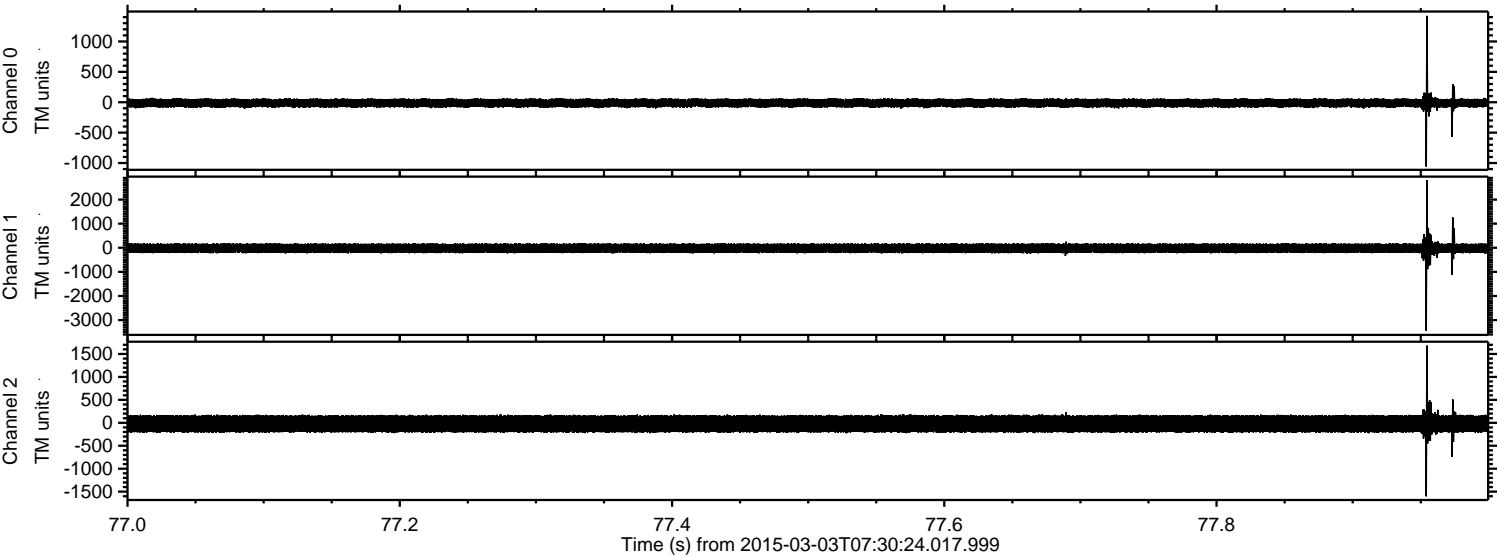

Processed Sat Mar 7 04:02:48 2015 by ELM ver.2012-10-06 from 001__elm20150303_073023__dat00.bin

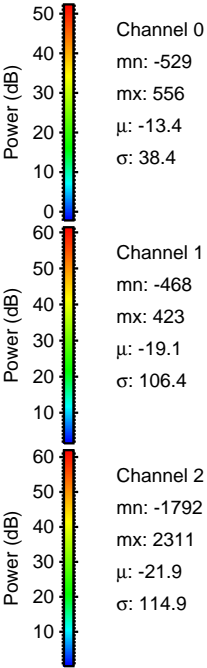
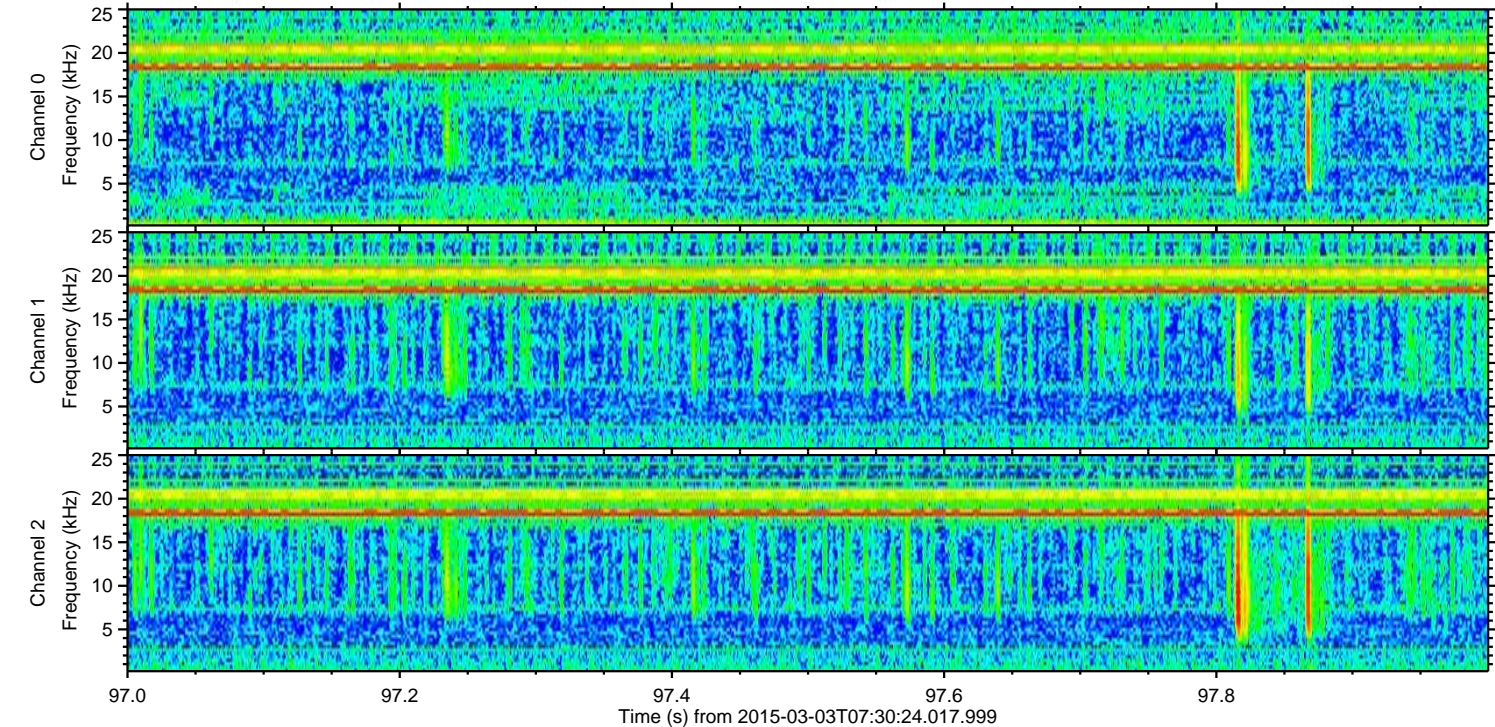
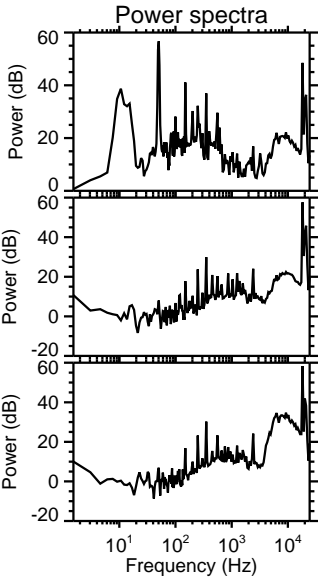
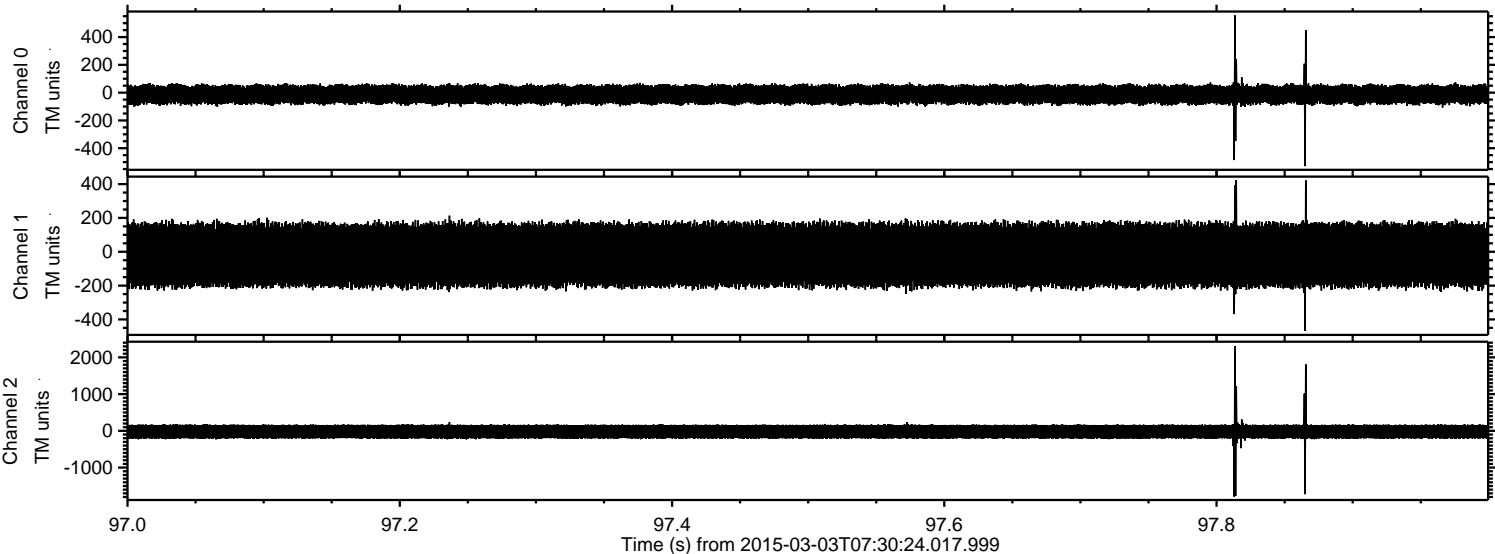

ELMAVAN 3D WAVEFORMS (Measured data sampled at 50 kHz) 49799 packets of 144 samples from 2015-03-03T07:30:24.017.999. Part 130/144

Processed Sat Mar 7 04:02:49 2015 by ELM ver.2012-10-06 from 001__elm20150303_073023__dat00.bin

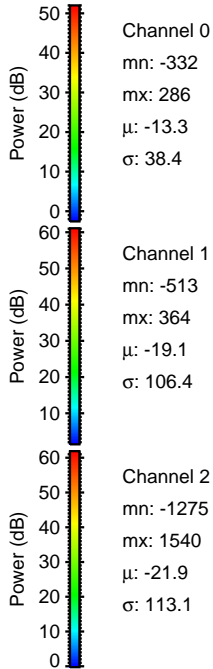
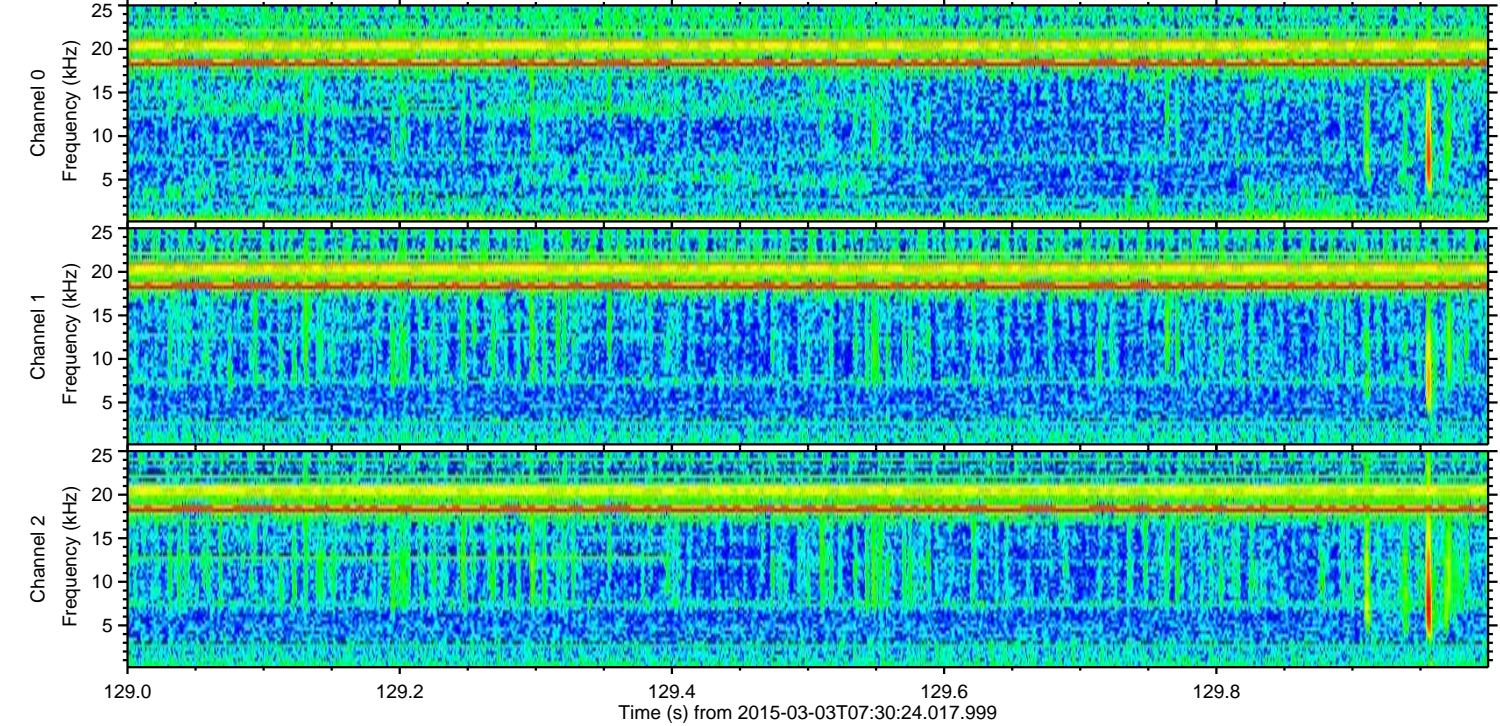
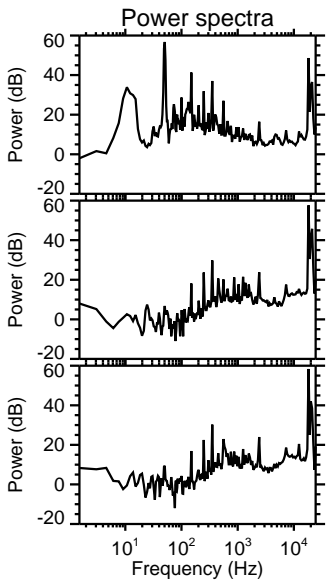
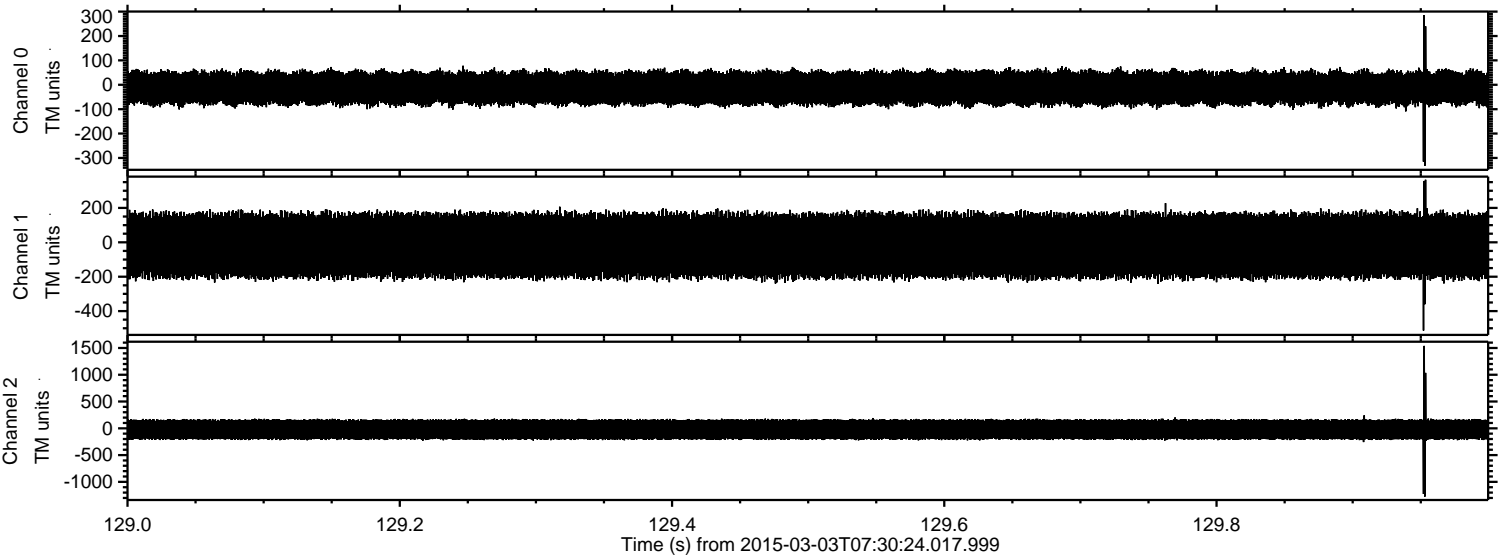

ELMAVAN 3D WAVEFORMS (Measured data sampled at 50 kHz) 49799 packets of 144 samples from 2015-03-03T07:30:24.017.999. Part 107/144

Processed Sat Mar 7 04:02:50 2015 by ELM ver.2012-10-06 from 001__elm20150303_073023__dat00.bin

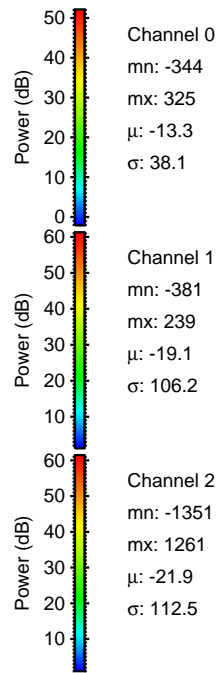
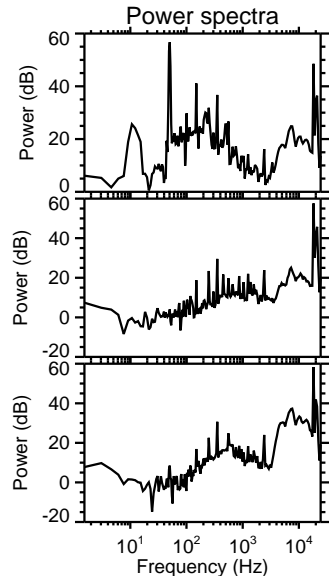
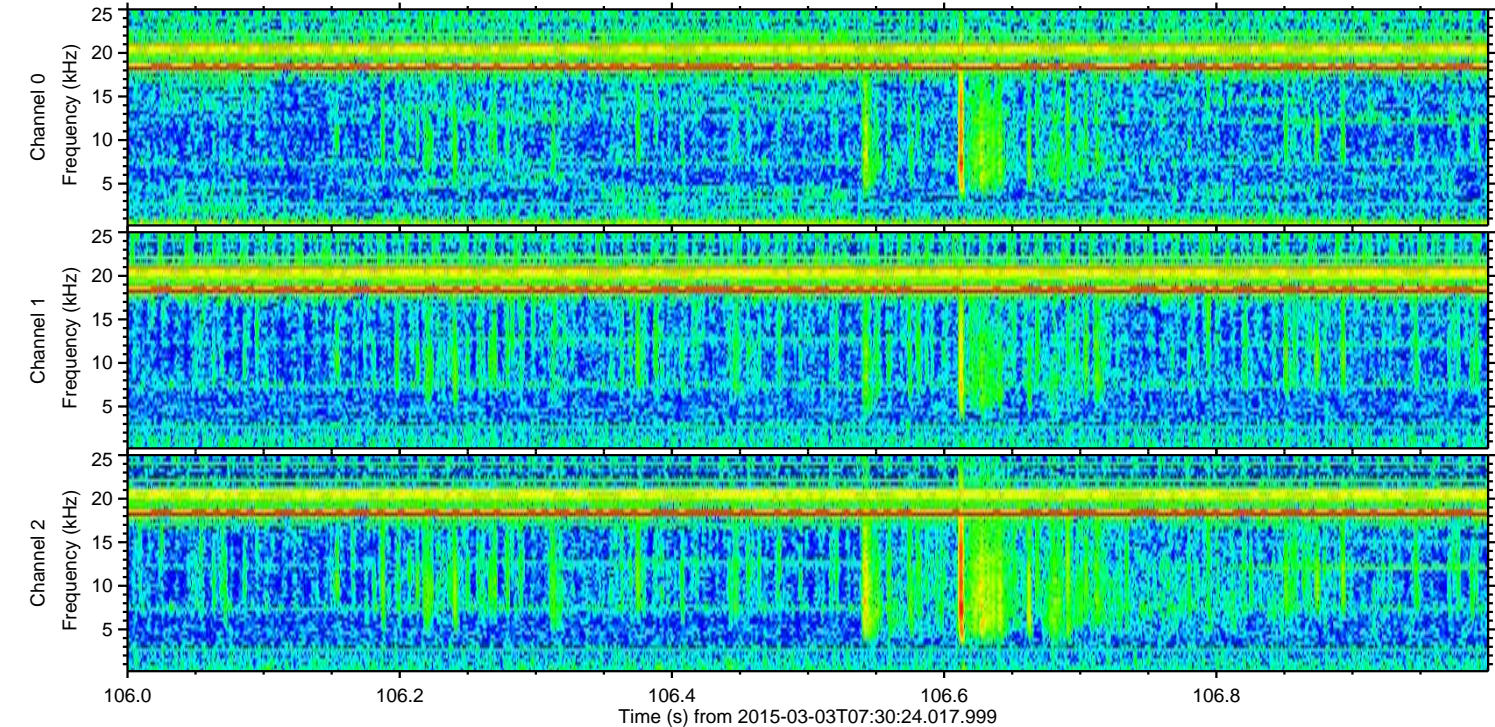
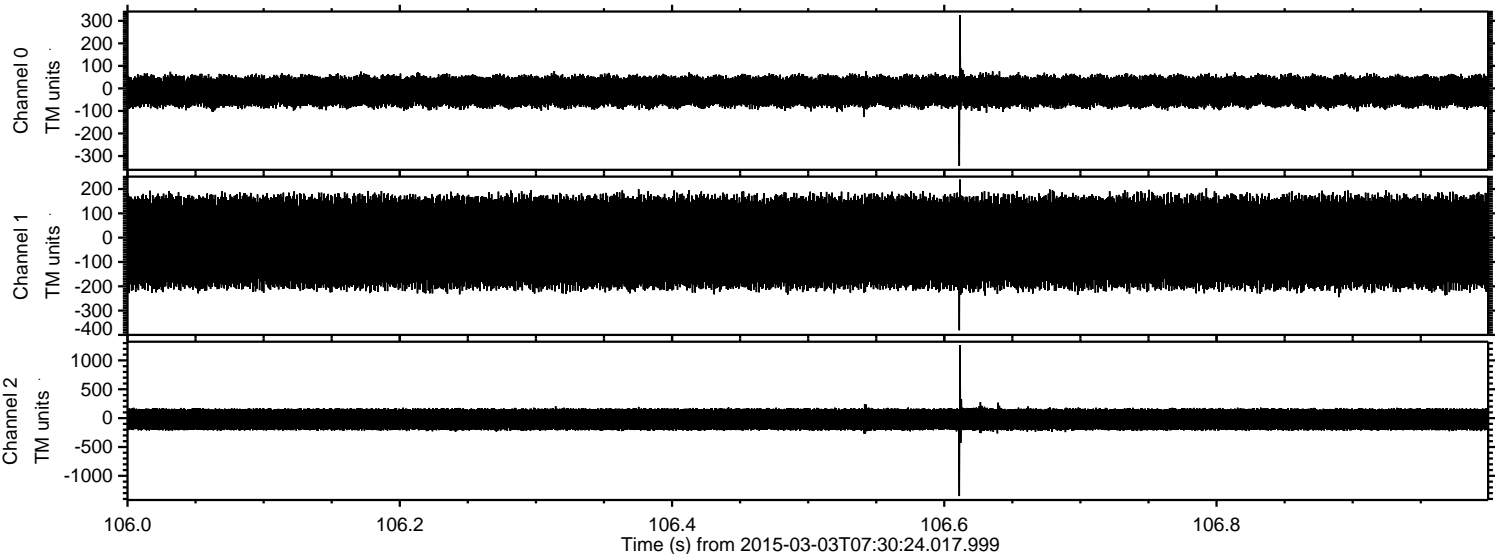

Channel 0
mn: -344
mx: 325
 μ : -13.3
 σ : 38.1

Channel 1
mn: -381
mx: 239
 μ : -19.1
 σ : 106.2

Channel 2
mn: -1351
mx: 1261
 μ : -21.9
 σ : 112.5

Processed Sat Mar 7 04:02:51 2015 by ELM ver.2012-10-06 from 001__elm20150303_073023__dat00.bin

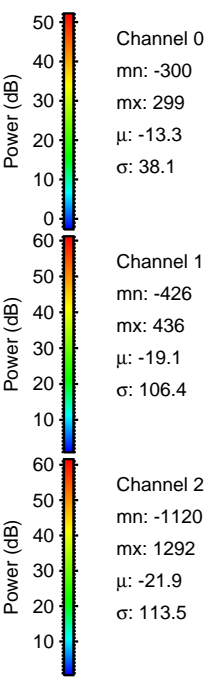
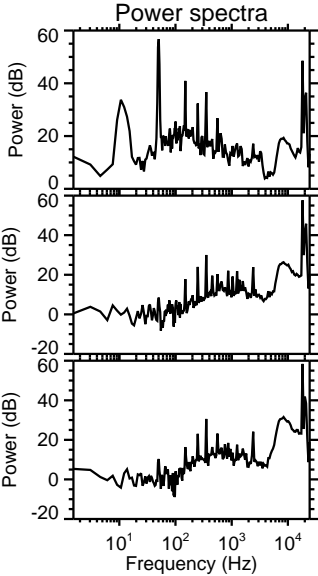
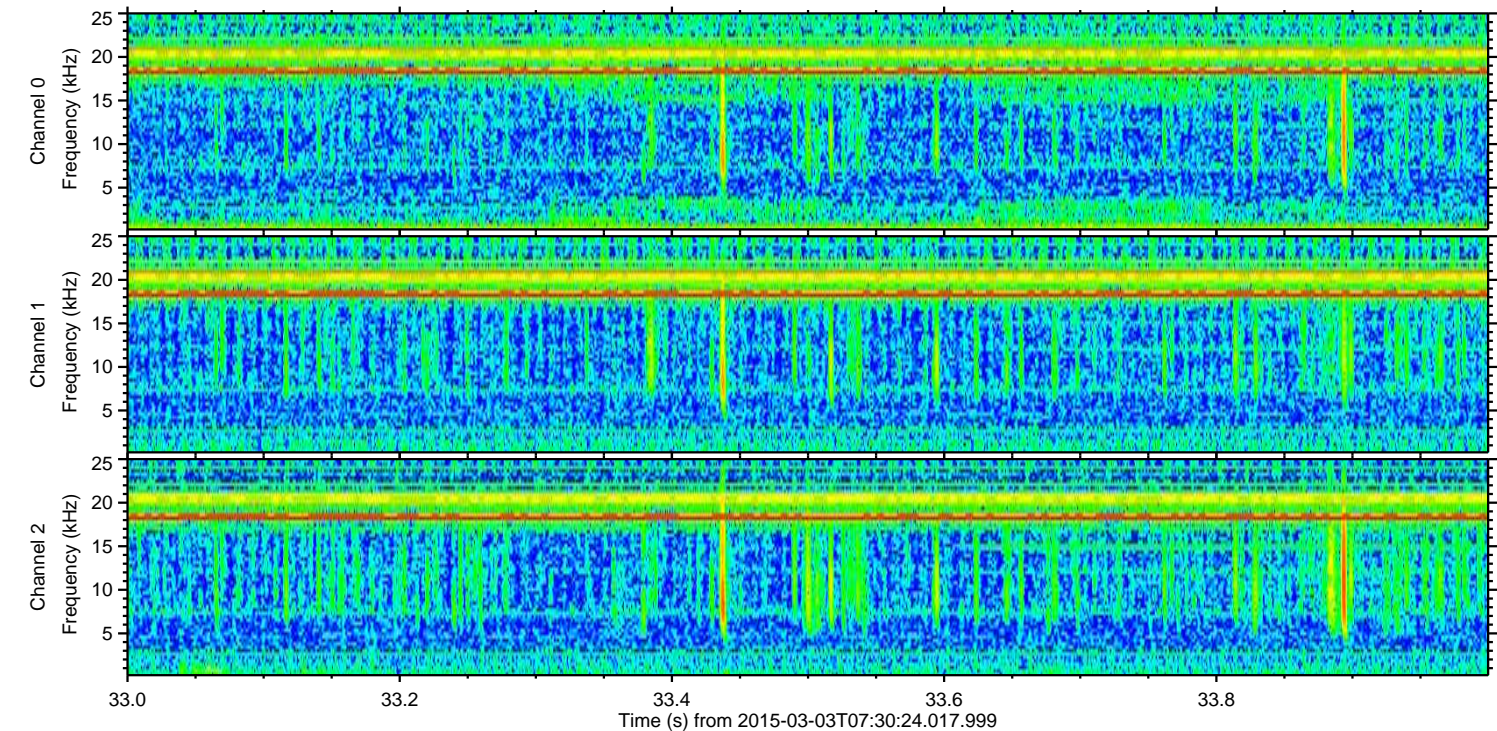
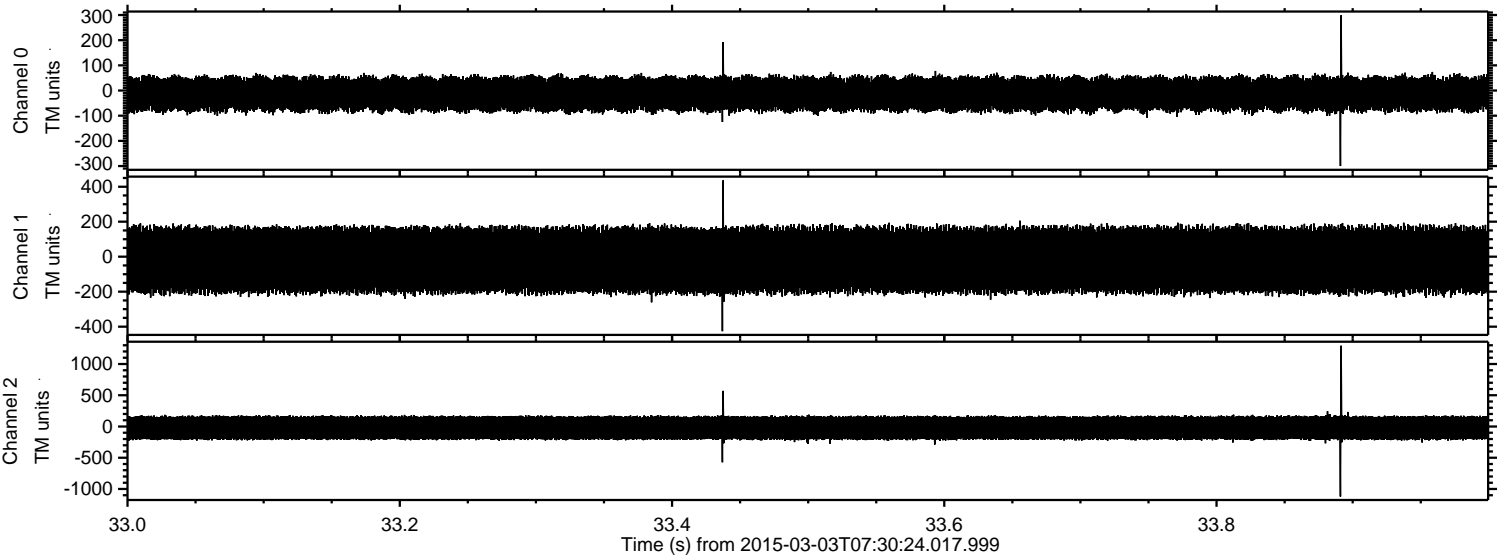

Processed Sat Mar 7 04:02:52 2015 by ELM ver.2012-10-06 from 001__elm20150303_073023__dat00.bin

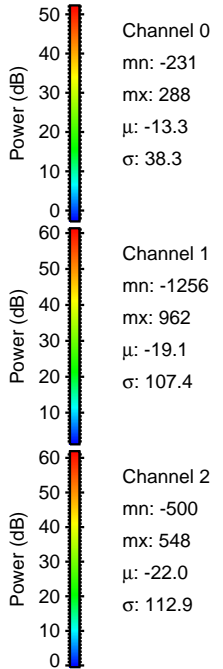
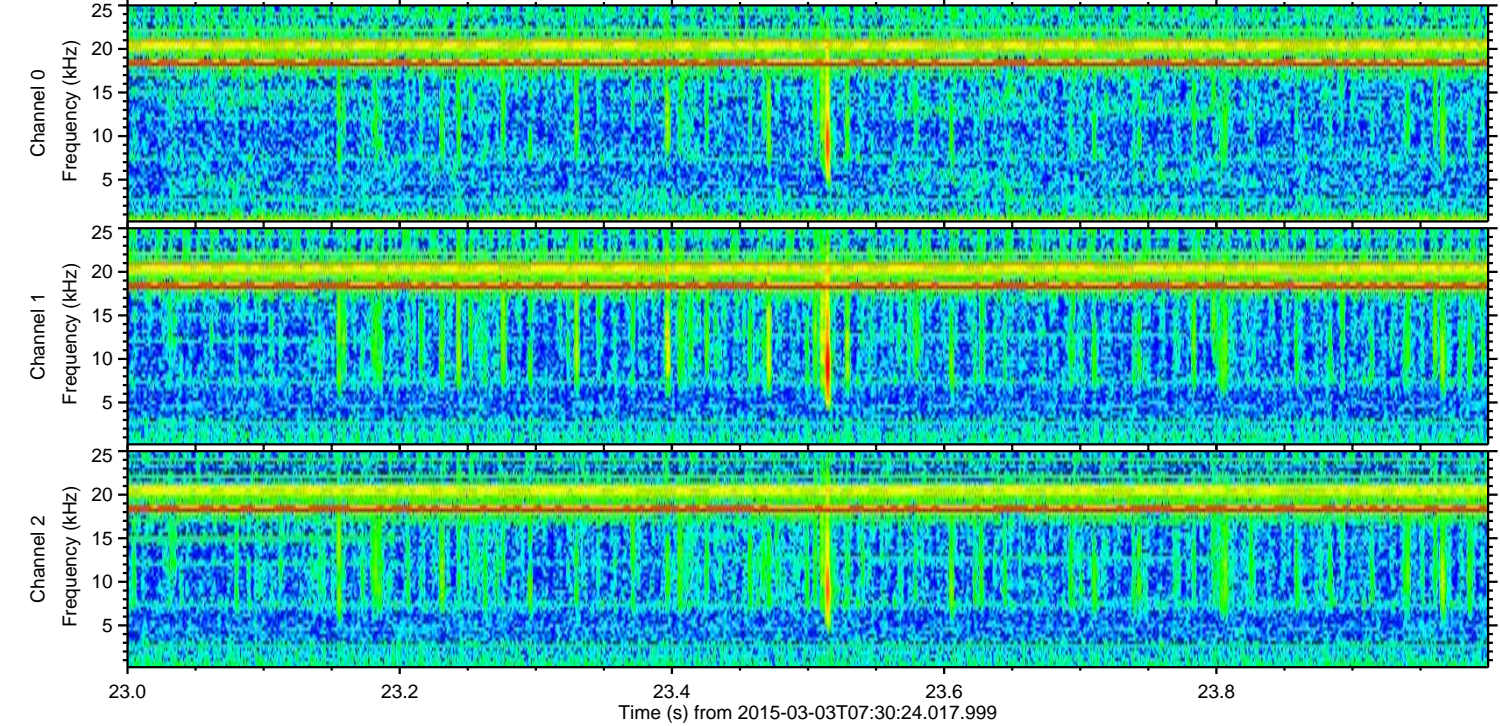
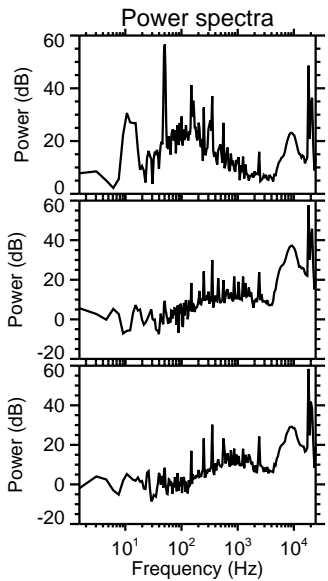
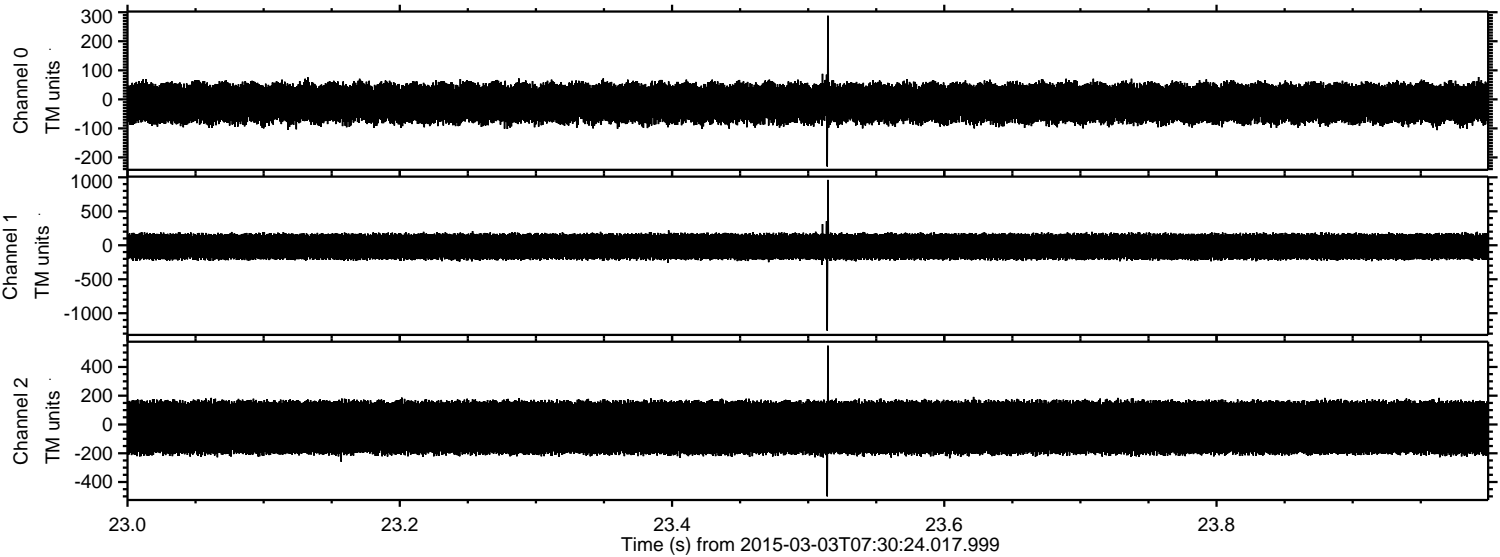

Processed Sat Mar 7 04:02:53 2015 by ELM ver.2012-10-06 from 001__elm20150303_073023__dat00.bin

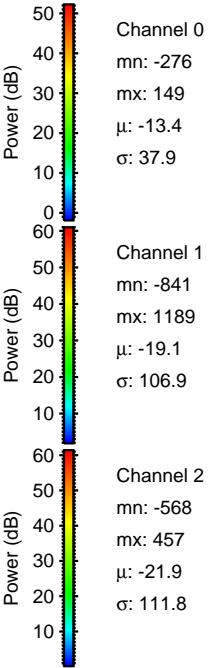
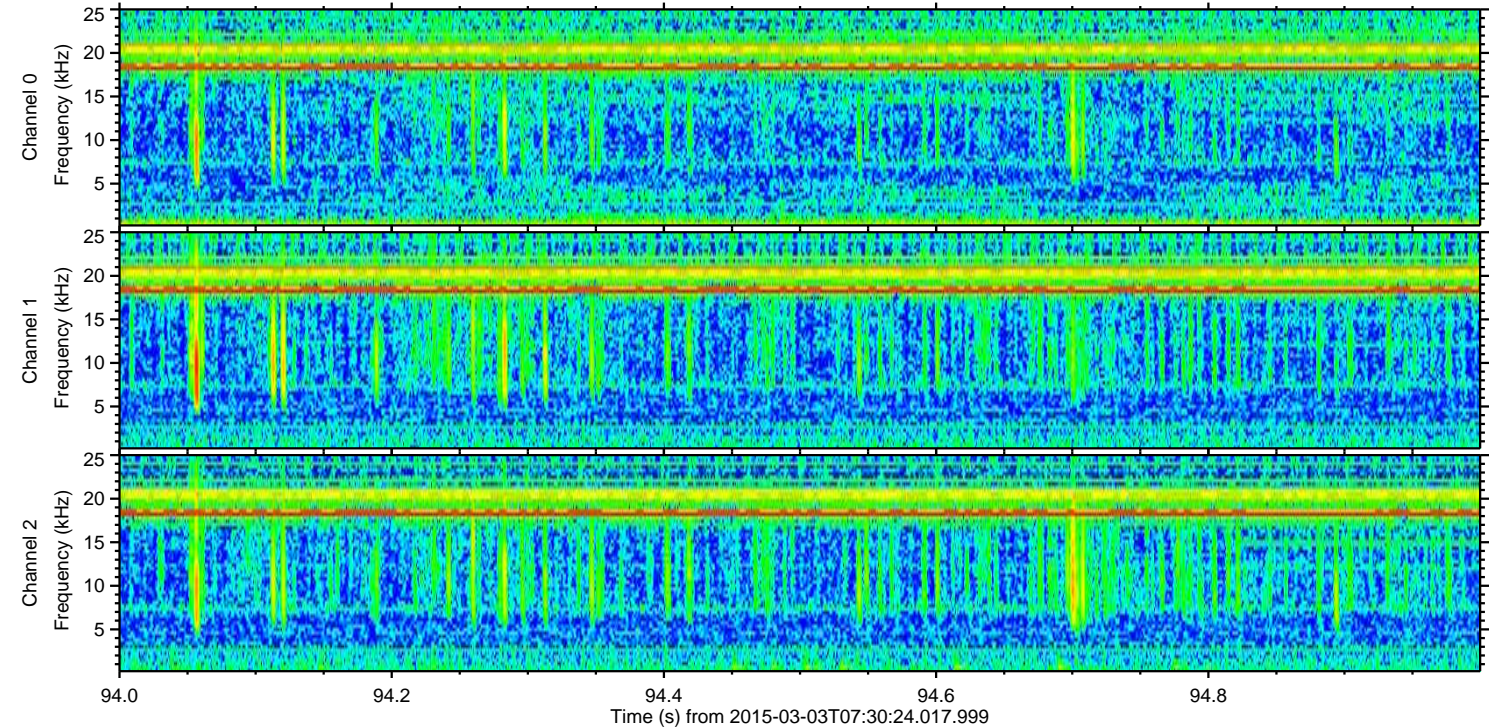
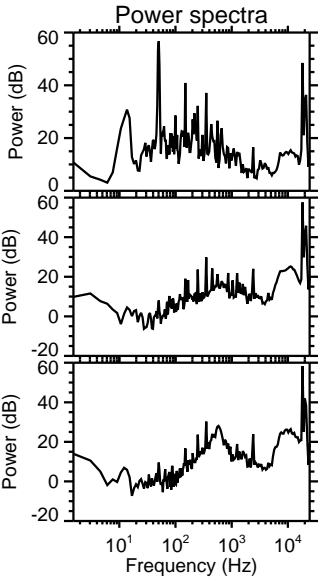
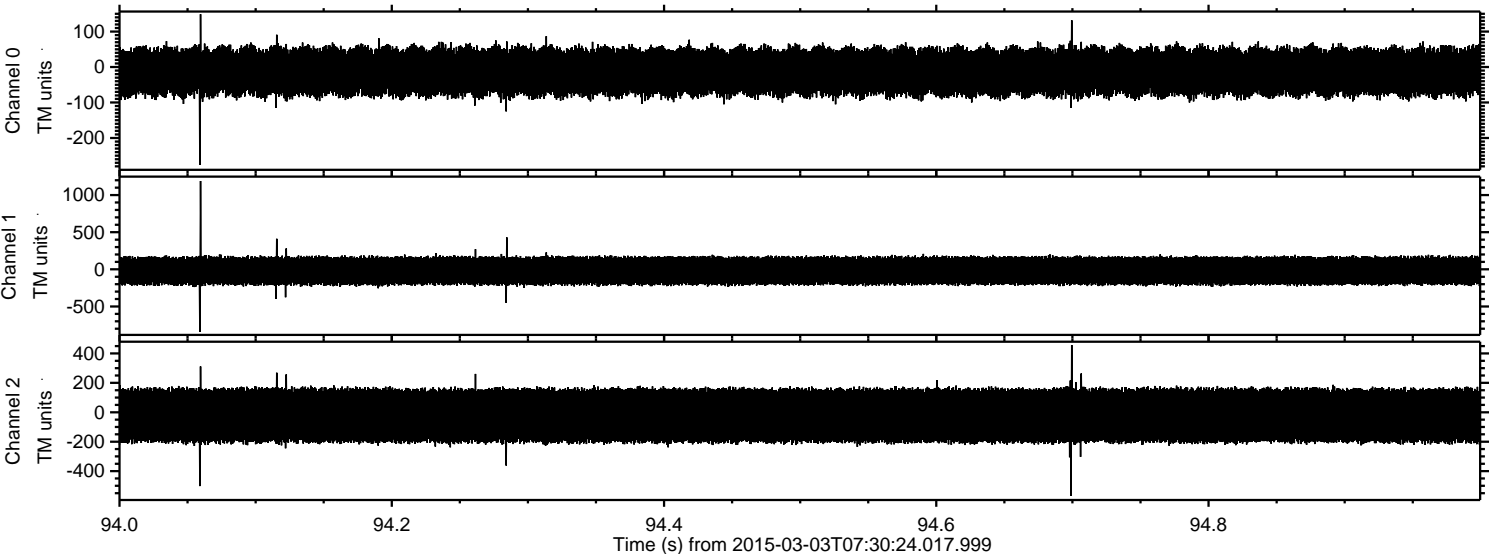

Processed Sat Mar 7 04:02:53 2015 by ELM ver.2012-10-06 from 001__elm20150303_073023__dat00.bin

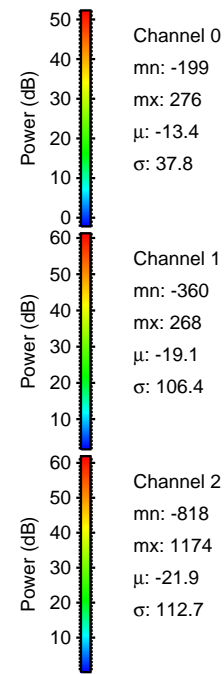
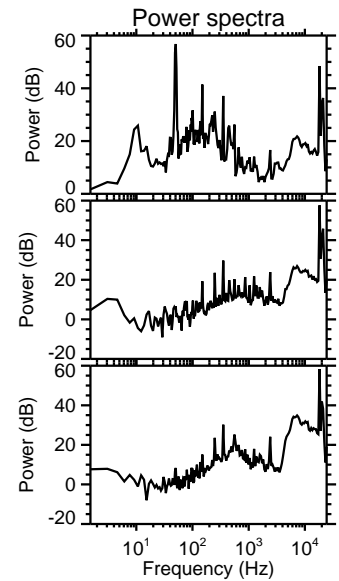
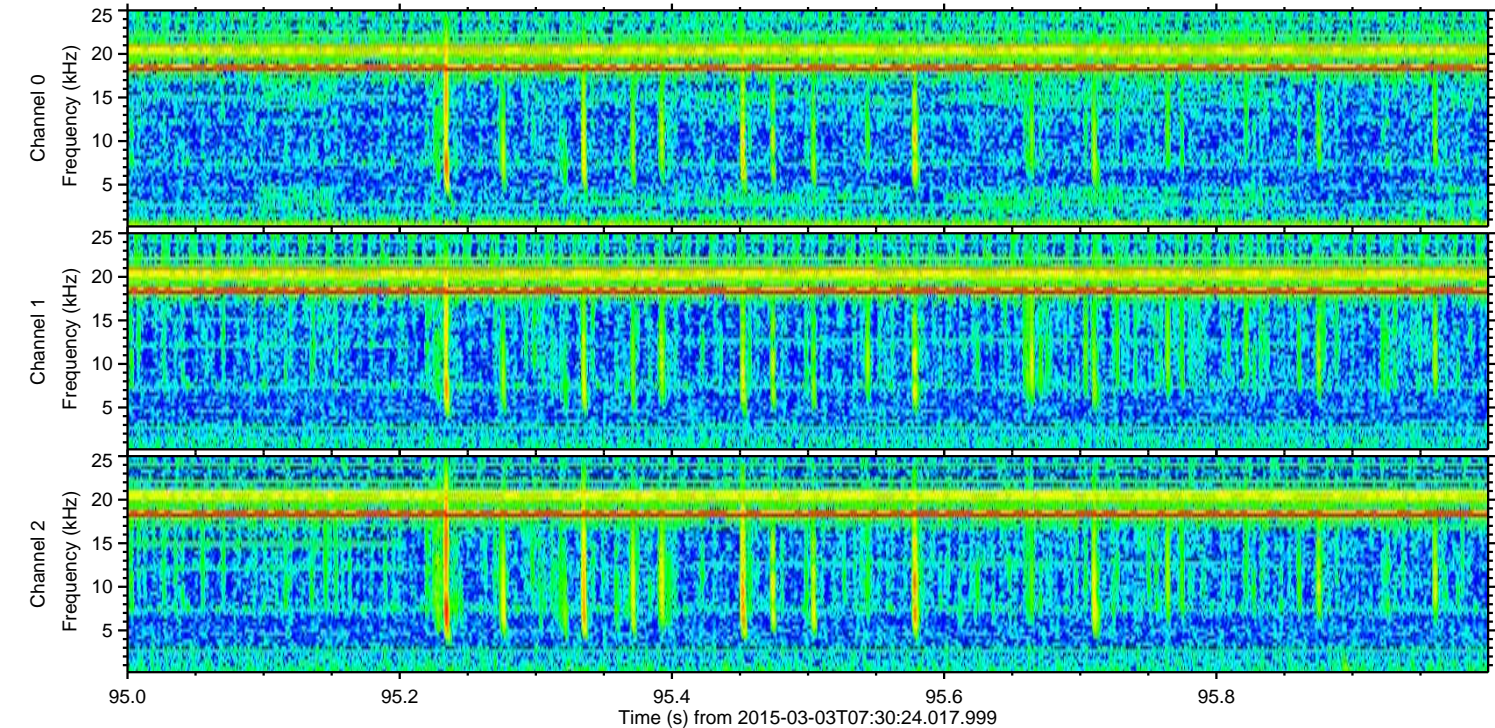
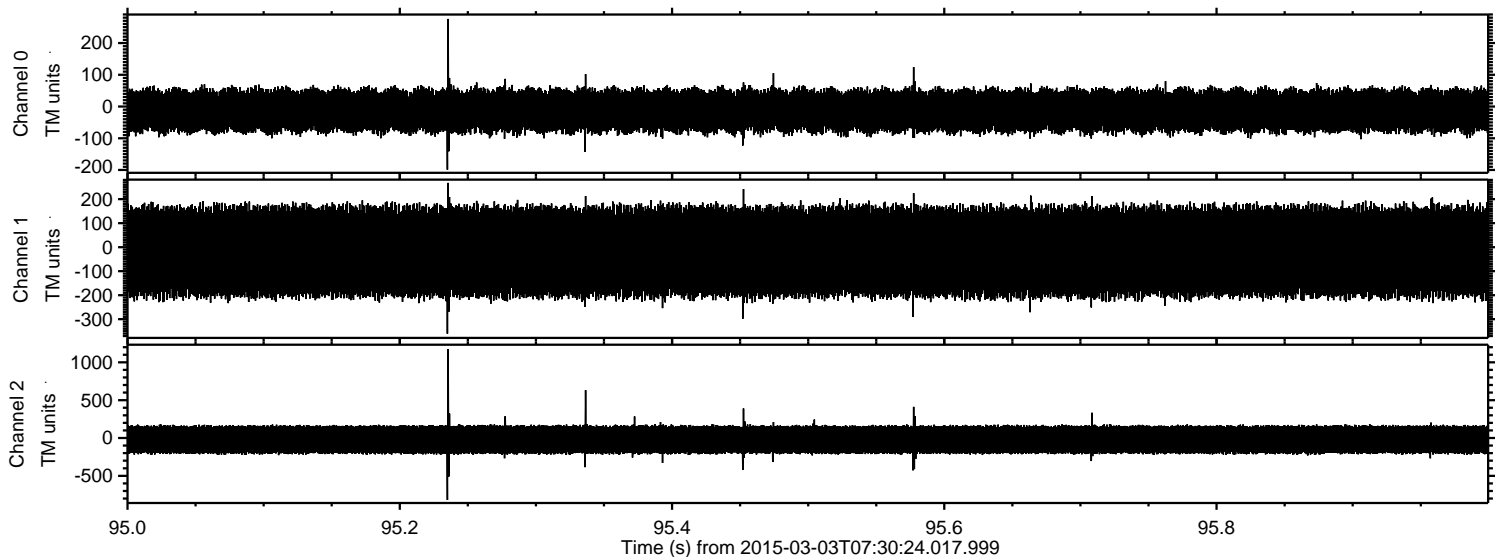

Processed Sat Mar 7 04:02:54 2015 by ELM ver.2012-10-06 from 001__elm20150303_073023__dat00.bin

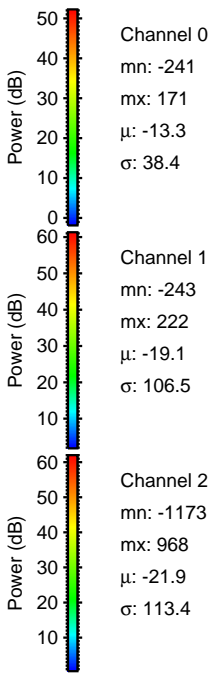
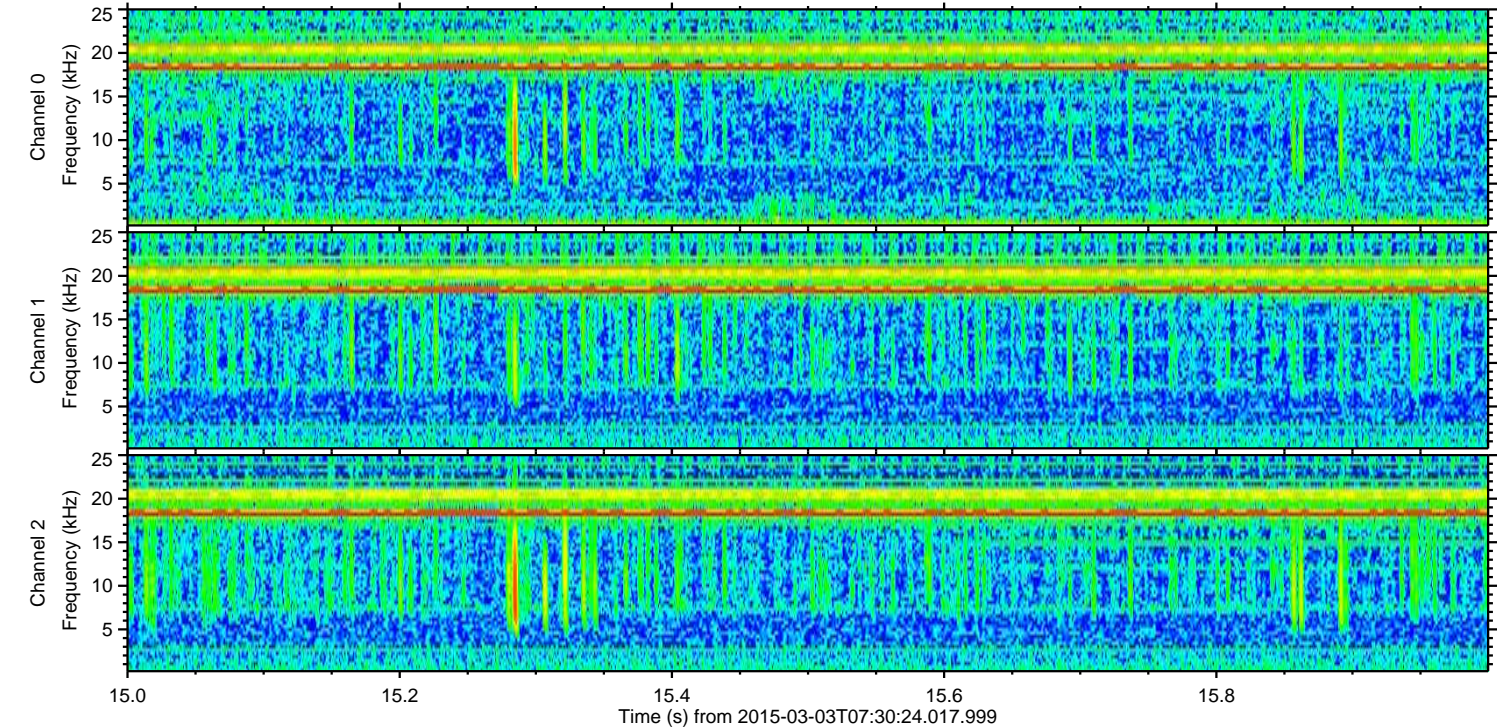
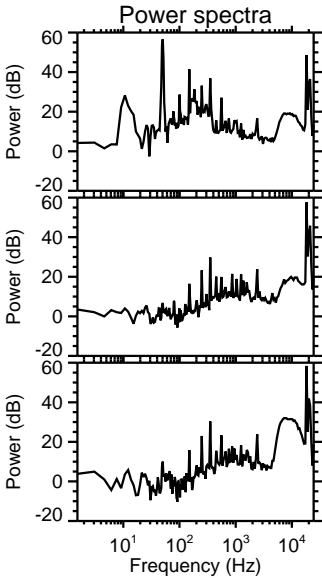
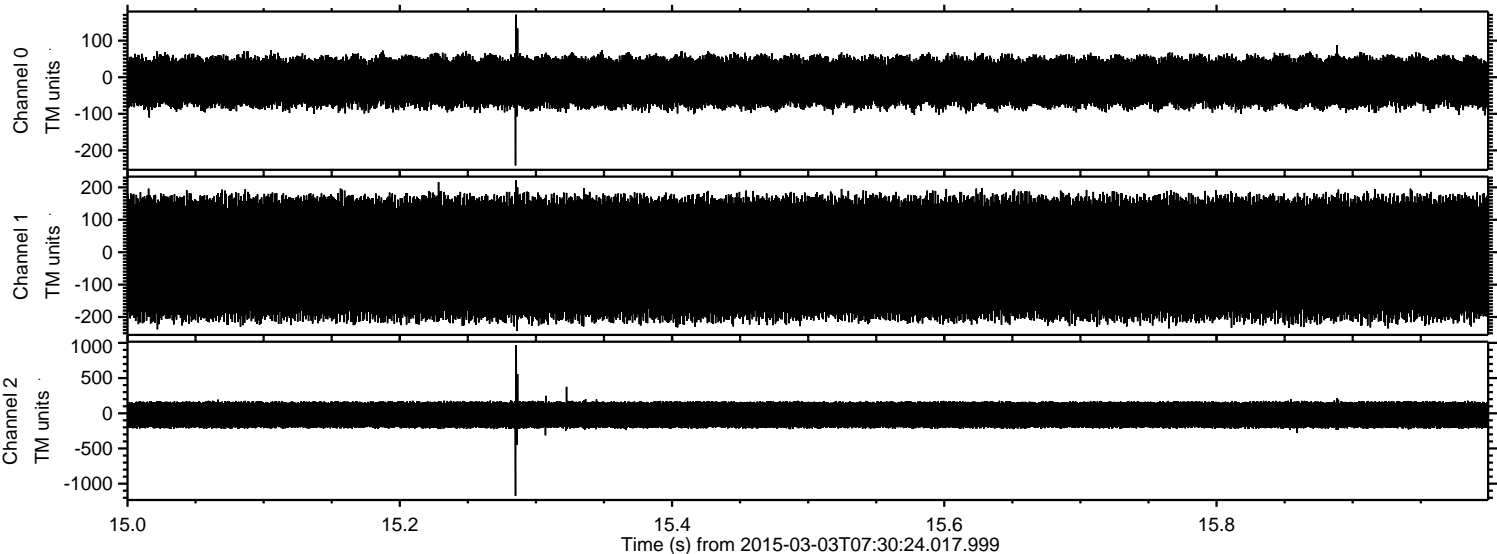

Processed Sat Mar 7 04:02:55 2015 by ELM ver.2012-10-06 from 001__elm20150303_073023__dat00.bin

