

ELMAVAN 3D WAVEFORMS (Measured data sampled at 50 kHz) 49806 packets of 144 samples from 2015-03-03T06:50:22.733.000.

Processed Sat Mar 7 03:49:01 2015 by ELM ver.2012-10-06 from 001__elm20150303_065021__dat00.bin

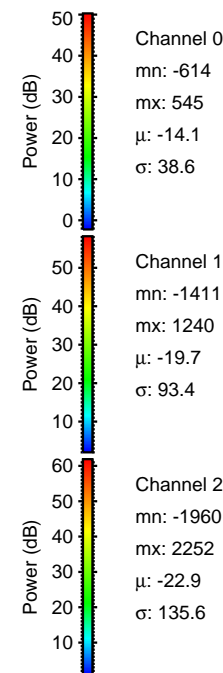
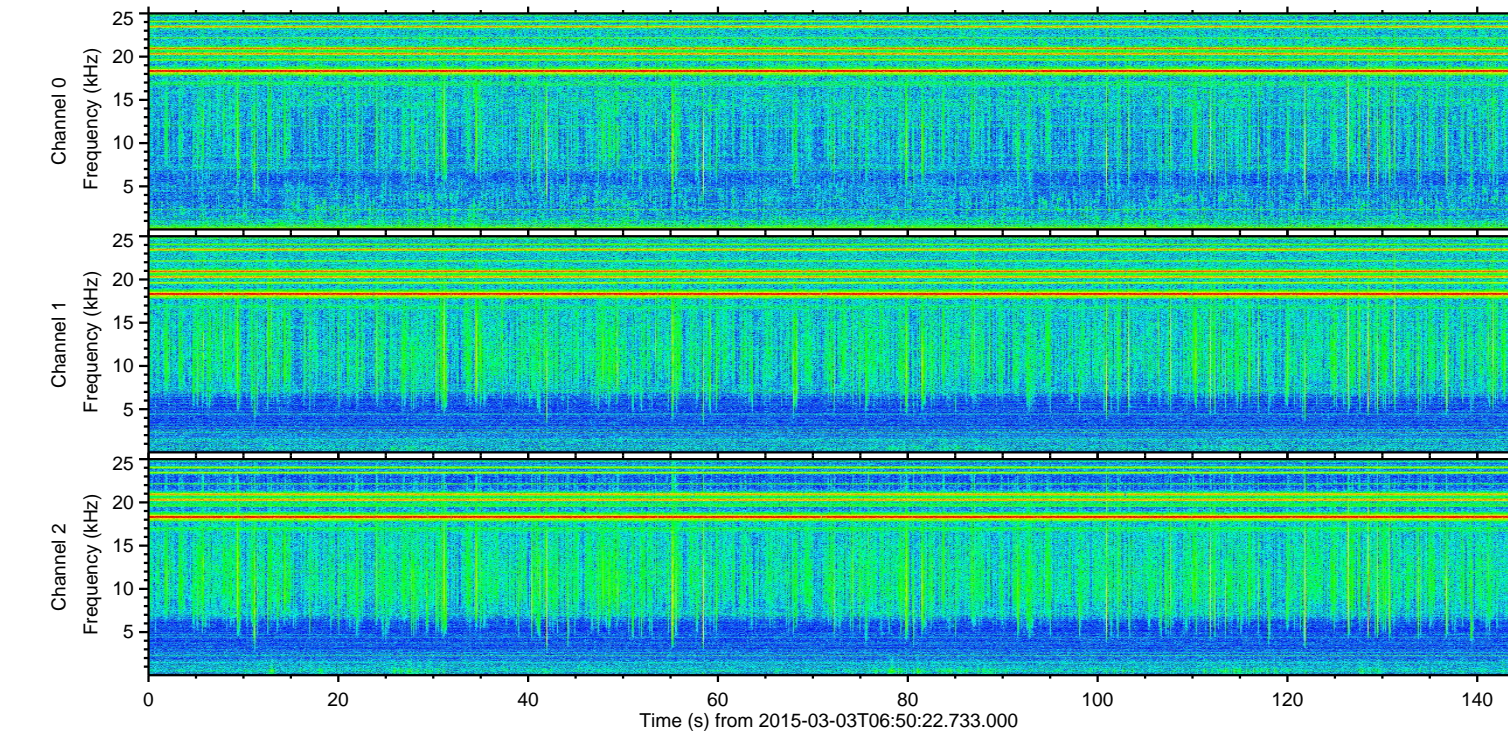
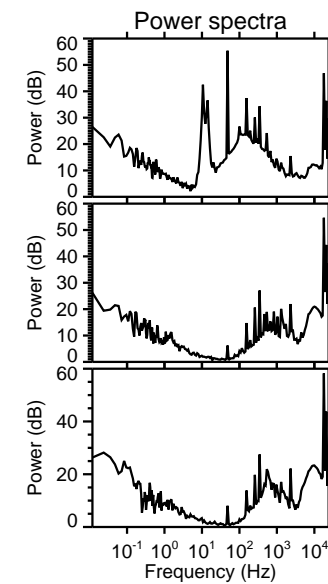
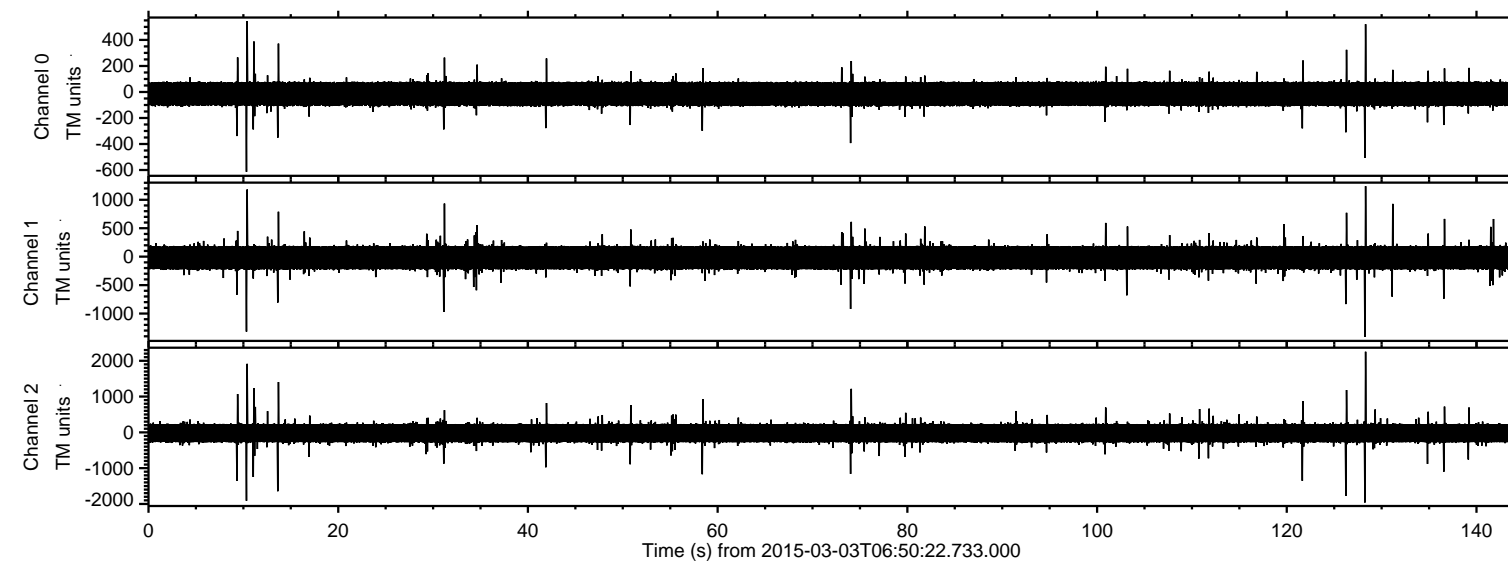

ELMAVAN 3D WAVEFORMS (Measured data sampled at 50 kHz) 49806 packets of 144 samples from 2015-03-03T06:50:22.733.000. Part 129/144

Processed Sat Mar 7 03:49:13 2015 by ELM ver.2012-10-06 from 001__elm20150303_065021__dat00.bin

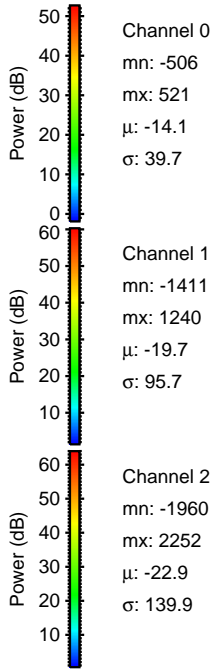
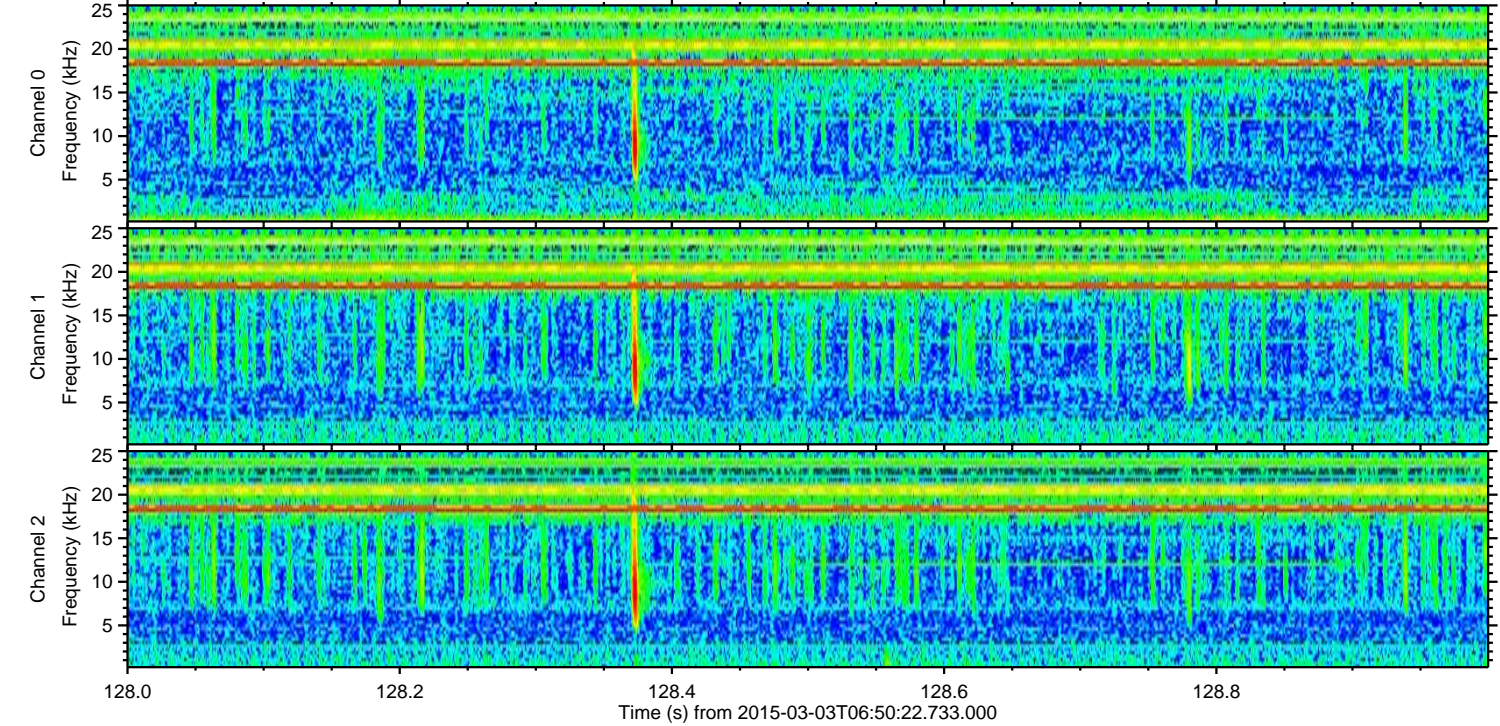
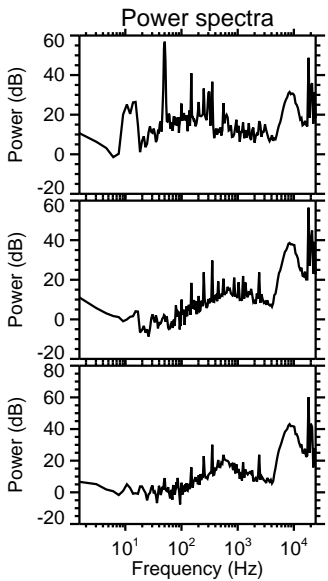
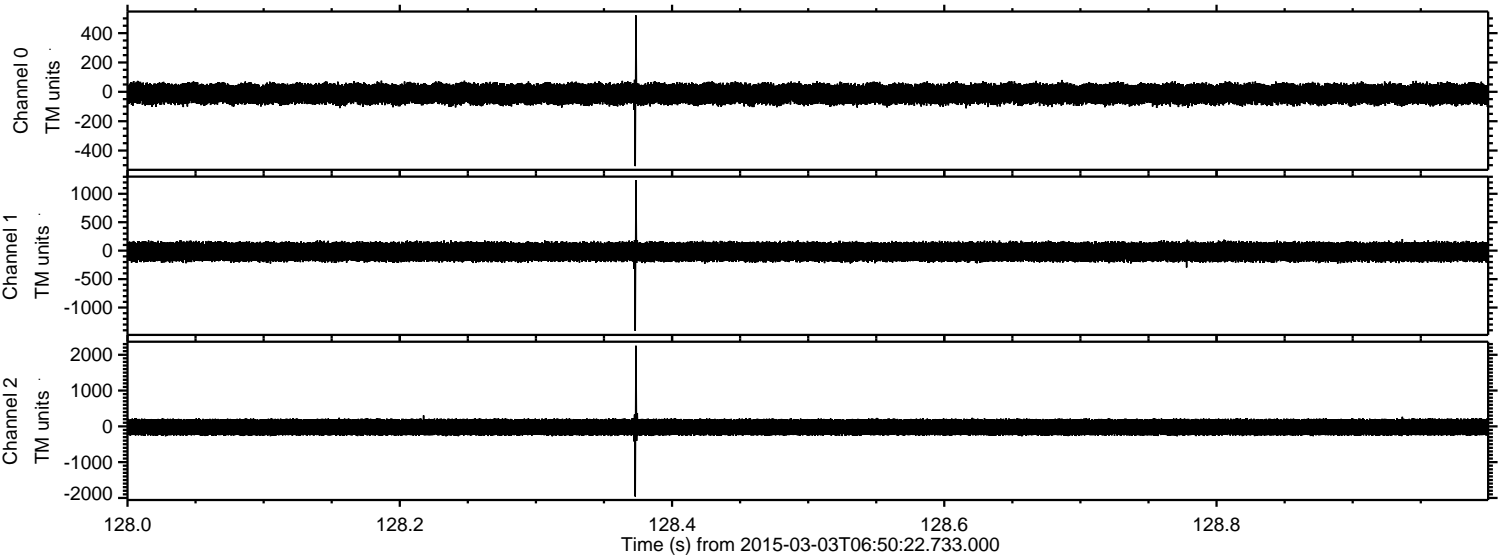

Processed Sat Mar 7 03:49:14 2015 by ELM ver.2012-10-06 from 001__elm20150303_065021__dat00.bin

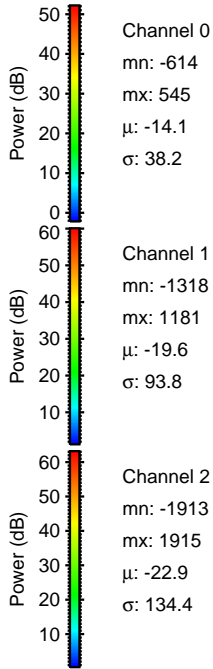
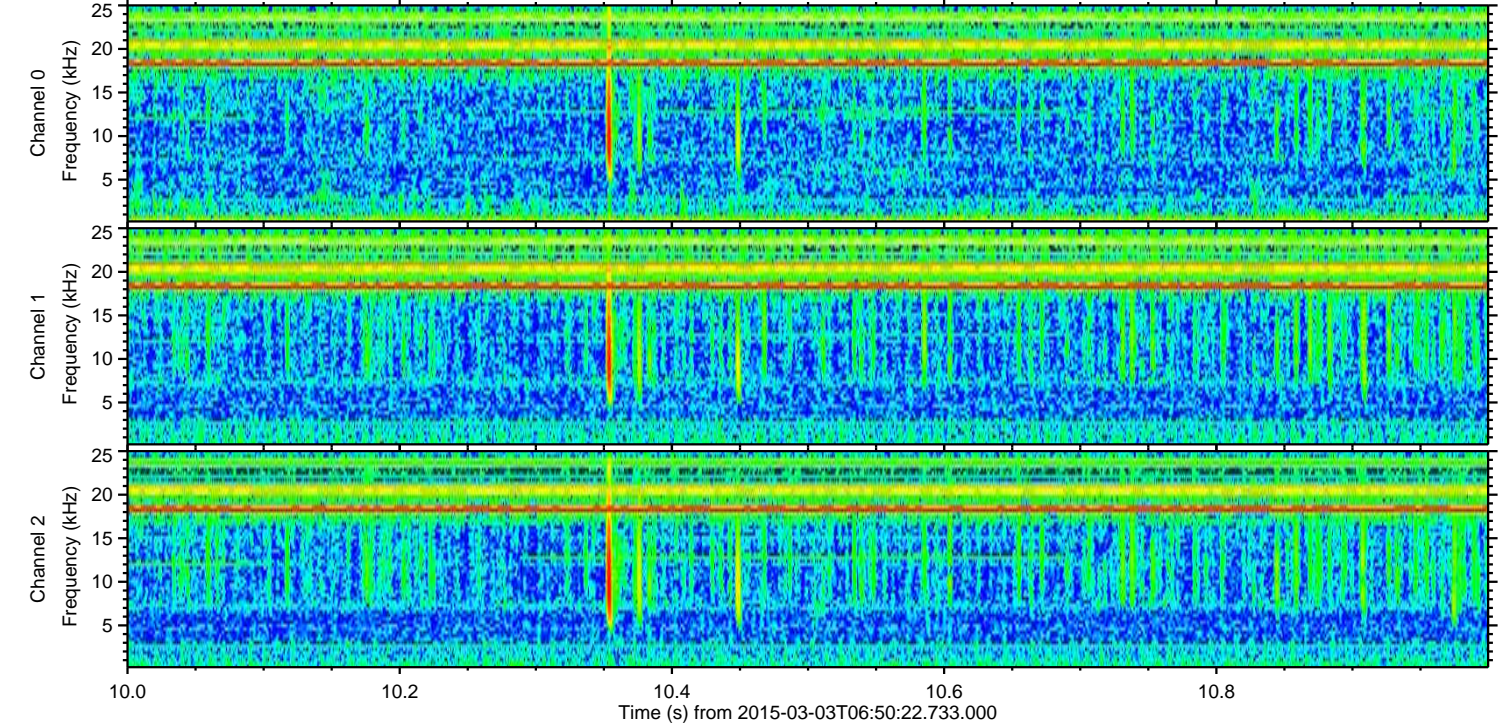
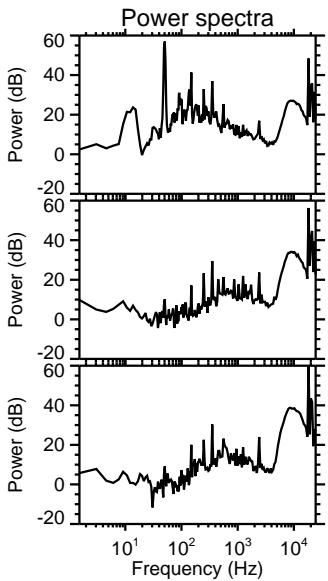
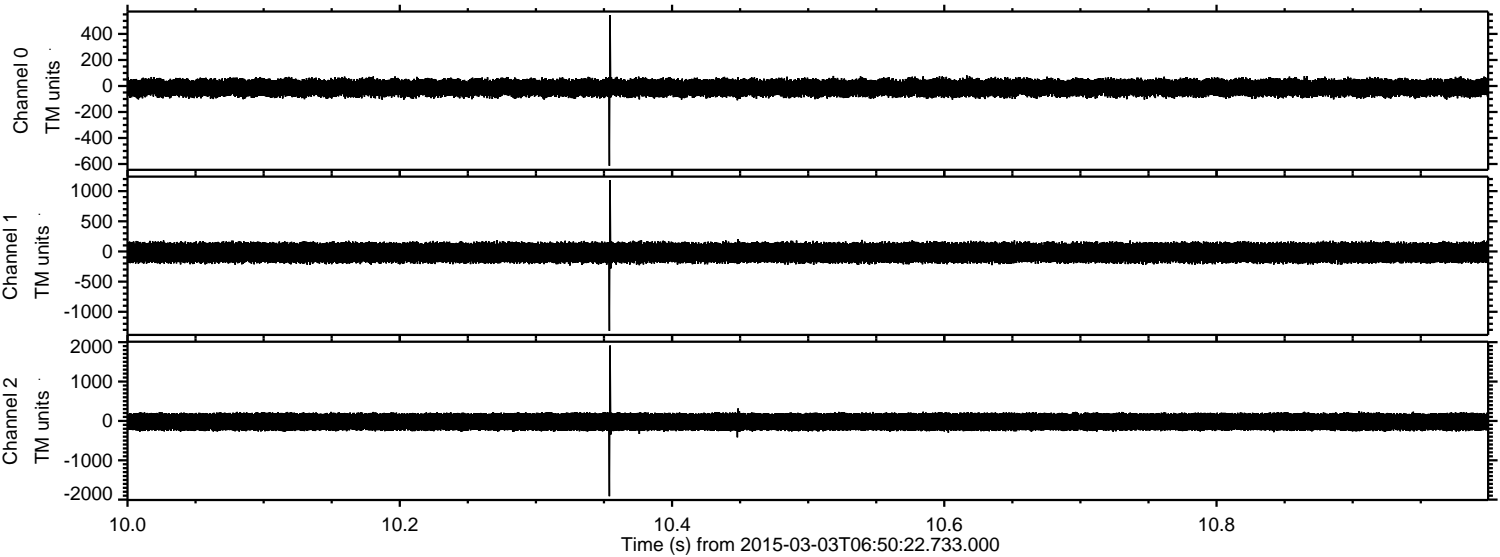

ELMAVAN 3D WAVEFORMS (Measured data sampled at 50 kHz) 49806 packets of 144 samples from 2015-03-03T06:50:22.733.000. Part 127/144

Processed Sat Mar 7 03:49:15 2015 by ELM ver.2012-10-06 from 001__elm20150303_065021__dat00.bin

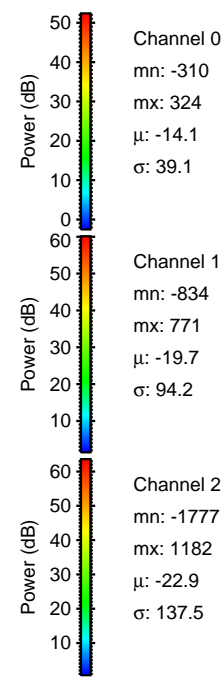
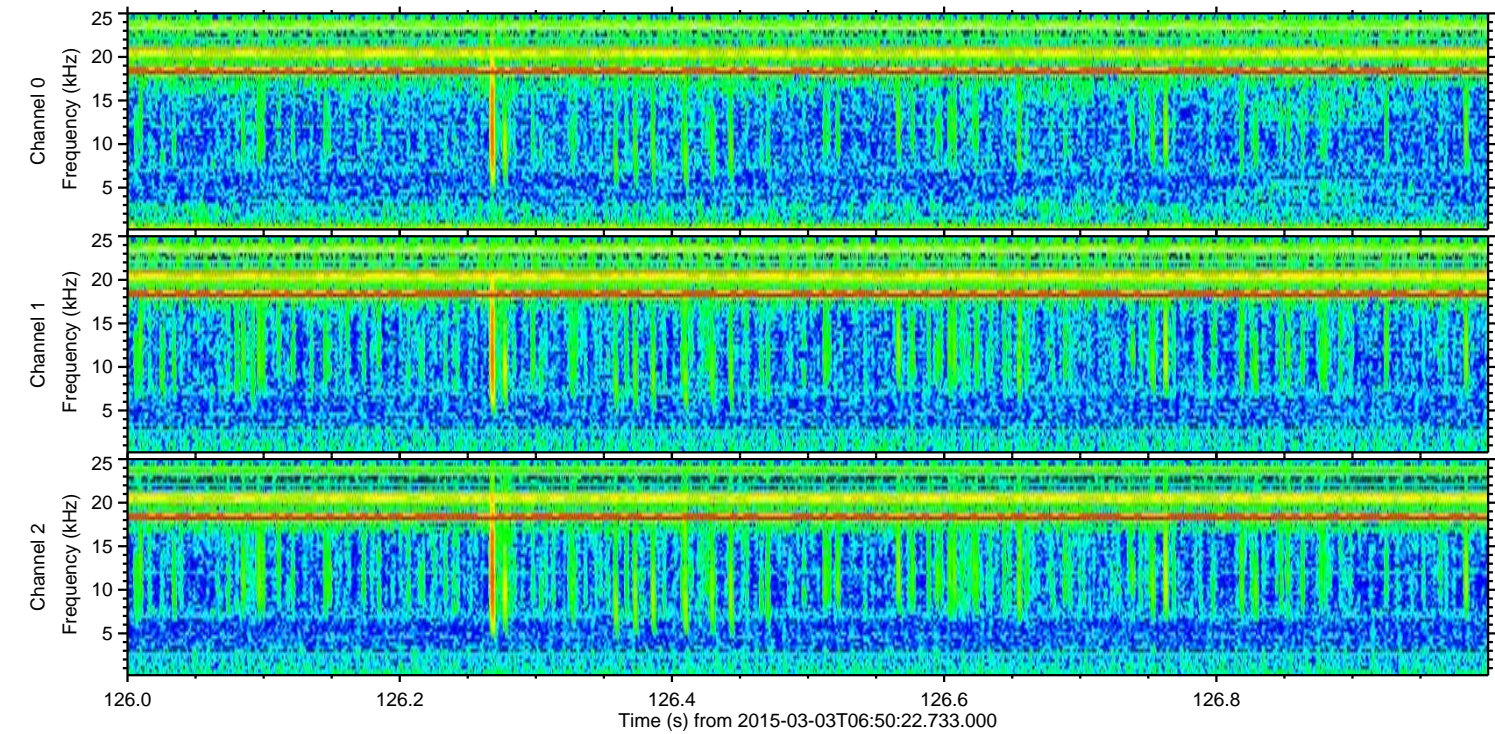
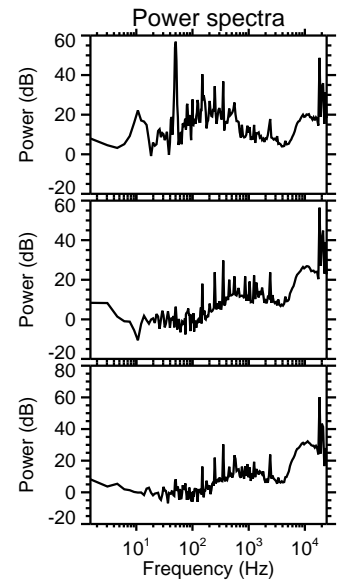
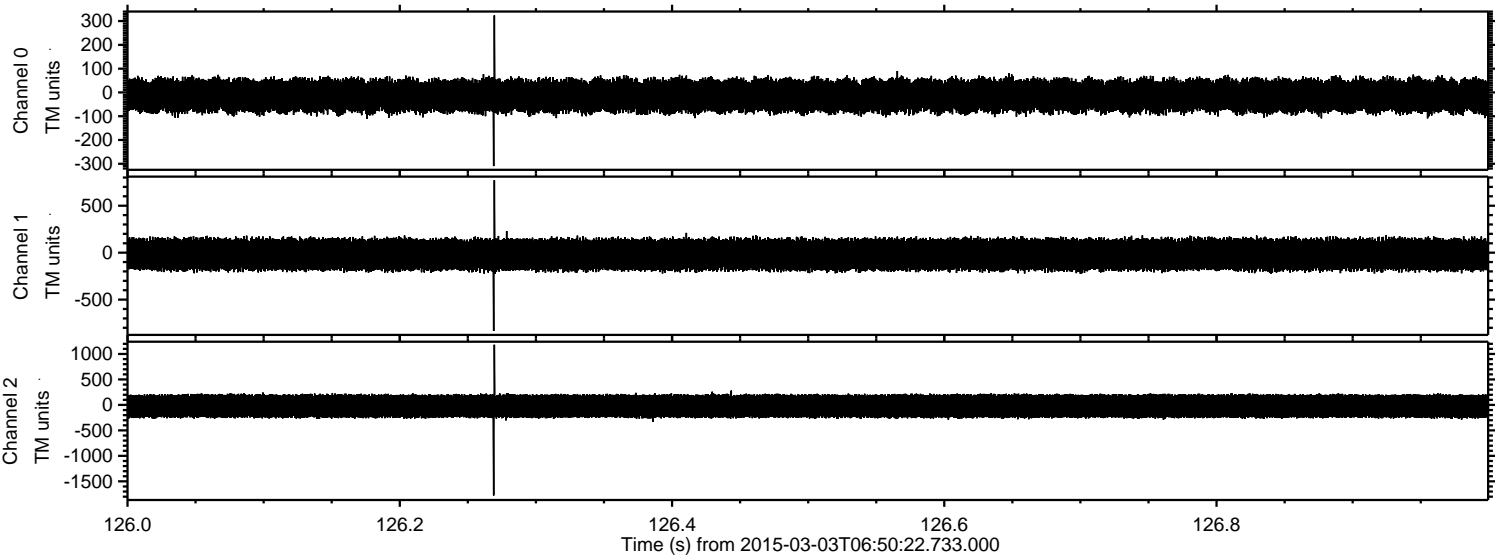

Channel 0
mn: -310
mx: 324
μ: -14.1
σ: 39.1

Channel 1
mn: -834
mx: 771
μ: -19.7
σ: 94.2

Channel 2
mn: -1777
mx: 1182
μ: -22.9
σ: 137.5

Processed Sat Mar 7 03:49:16 2015 by ELM ver.2012-10-06 from 001__elm20150303_065021__dat00.bin

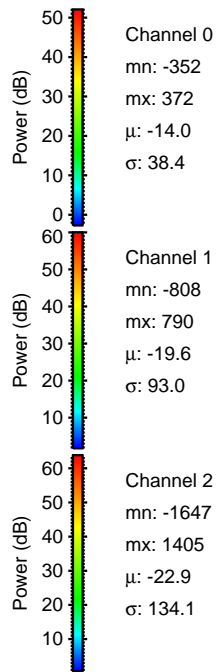
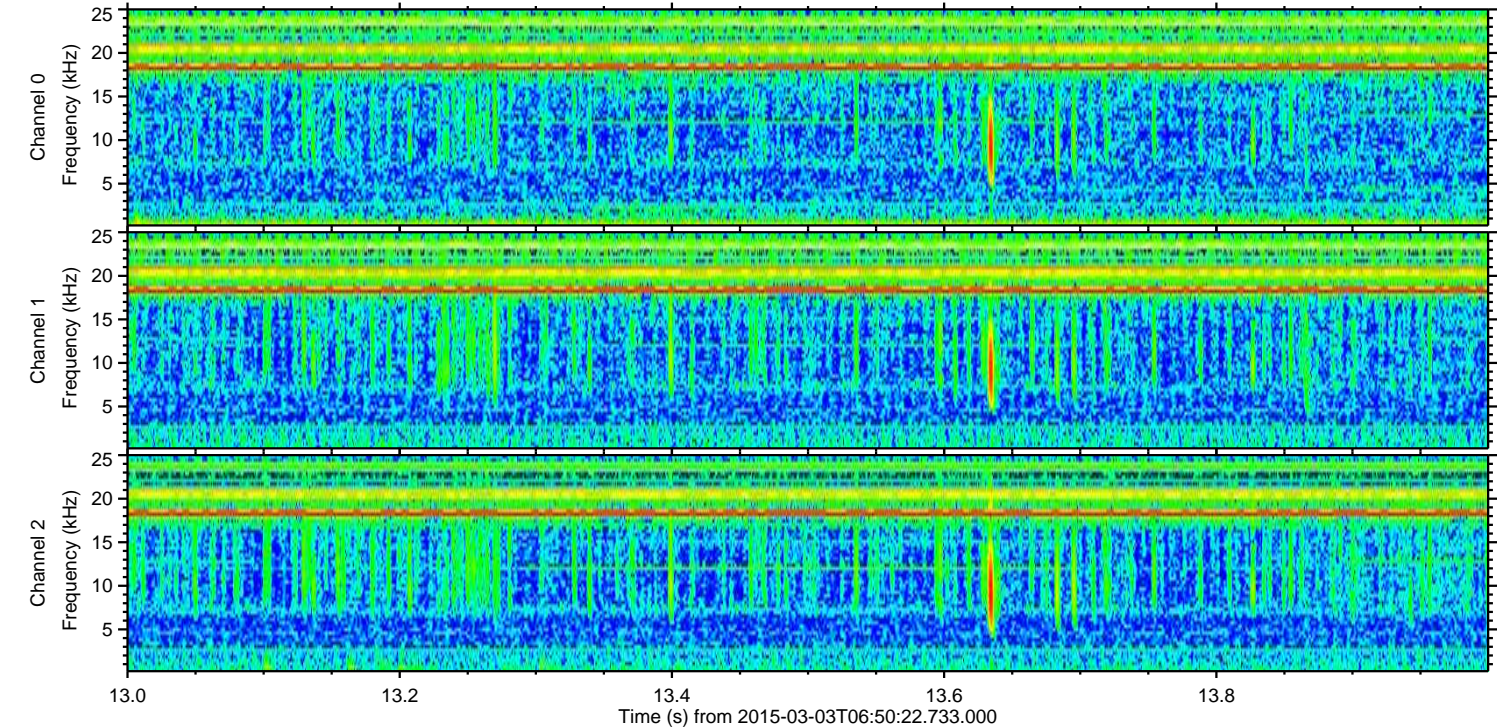
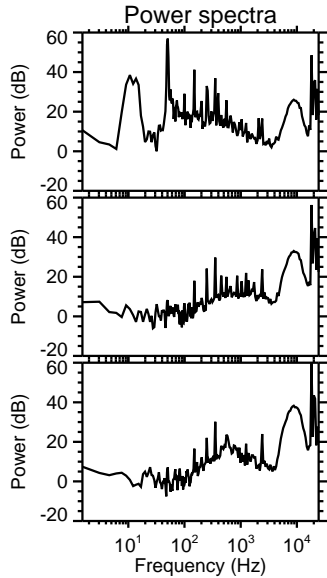
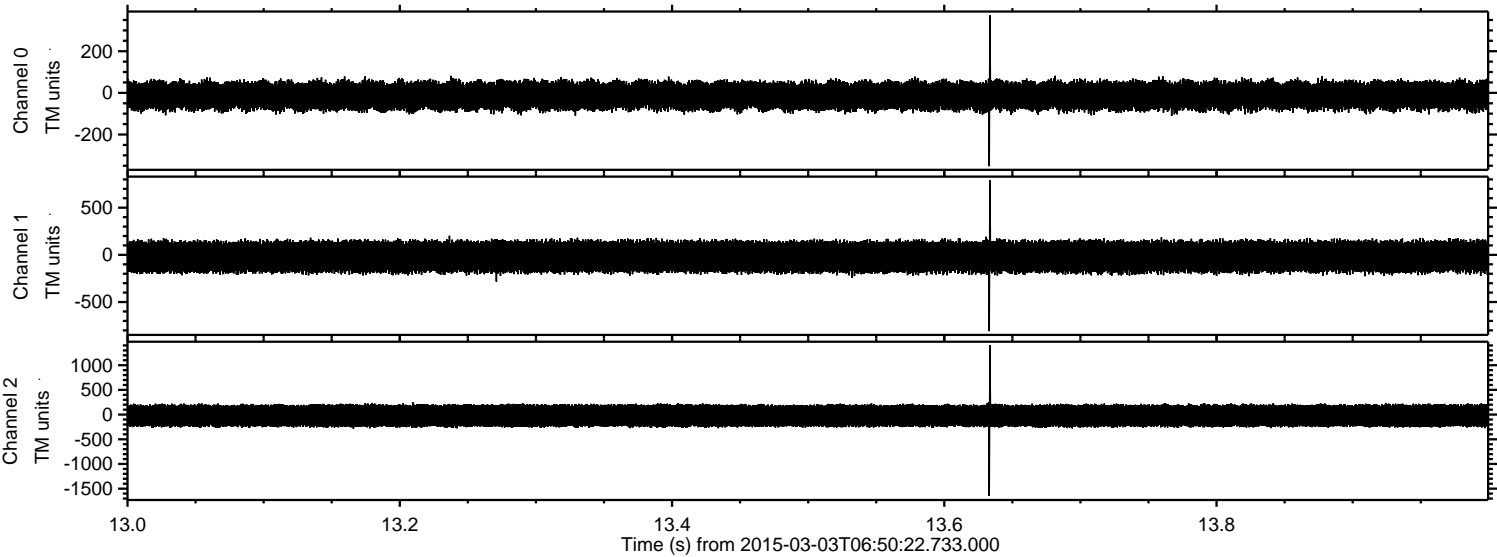

Processed Sat Mar 7 03:49:17 2015 by ELM ver.2012-10-06 from 001__elm20150303_065021__dat00.bin

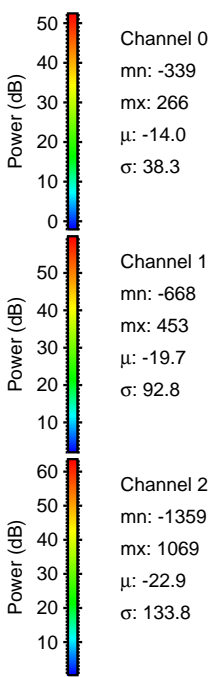
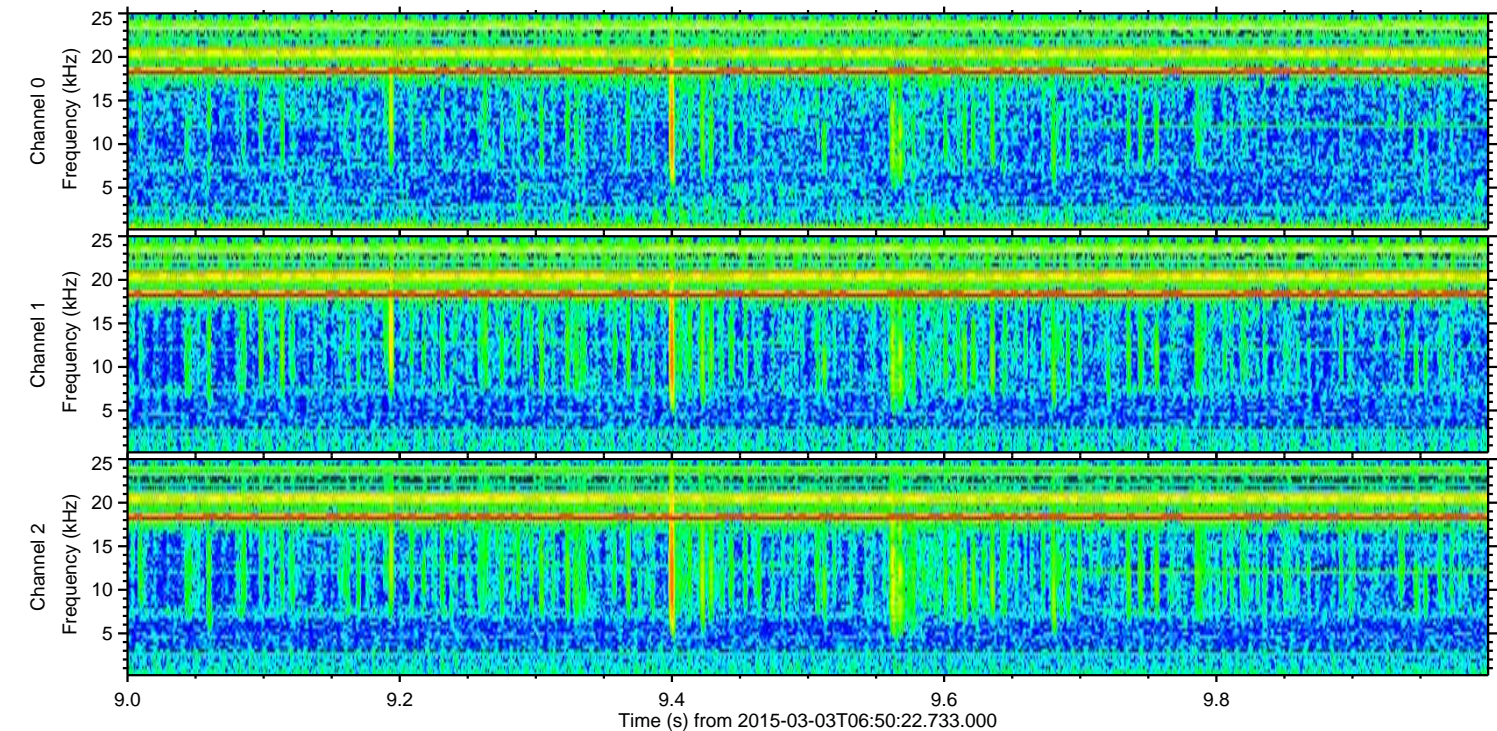
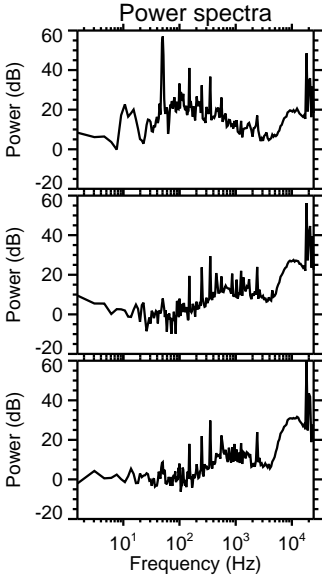
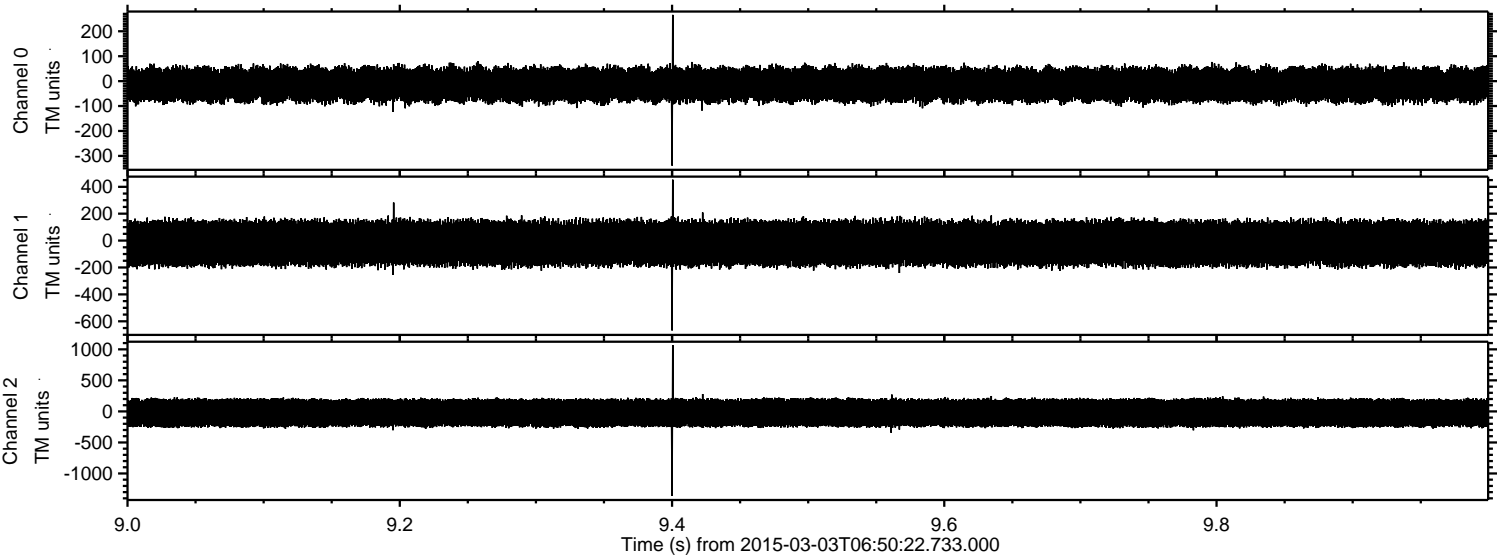

ELMAVAN 3D WAVEFORMS (Measured data sampled at 50 kHz) 49806 packets of 144 samples from 2015-03-03T06:50:22.733.000. Part 122/144

Processed Sat Mar 7 03:49:18 2015 by ELM ver.2012-10-06 from 001__elm20150303_065021__dat00.bin

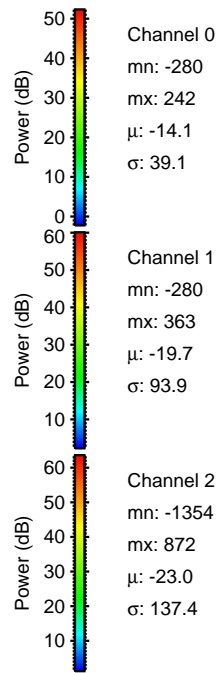
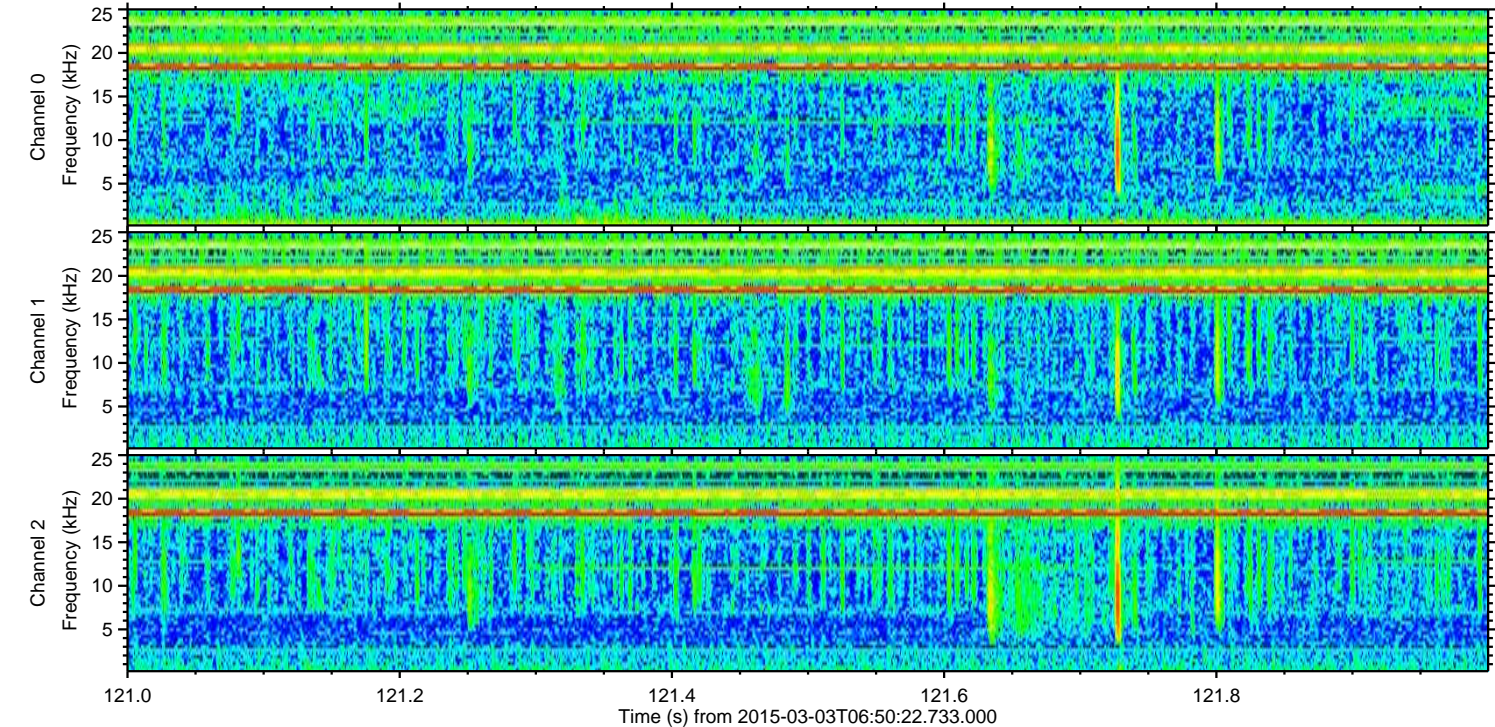
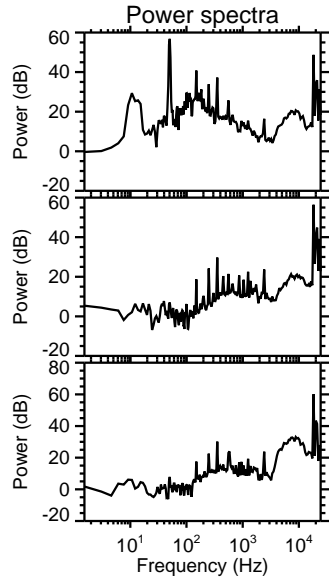
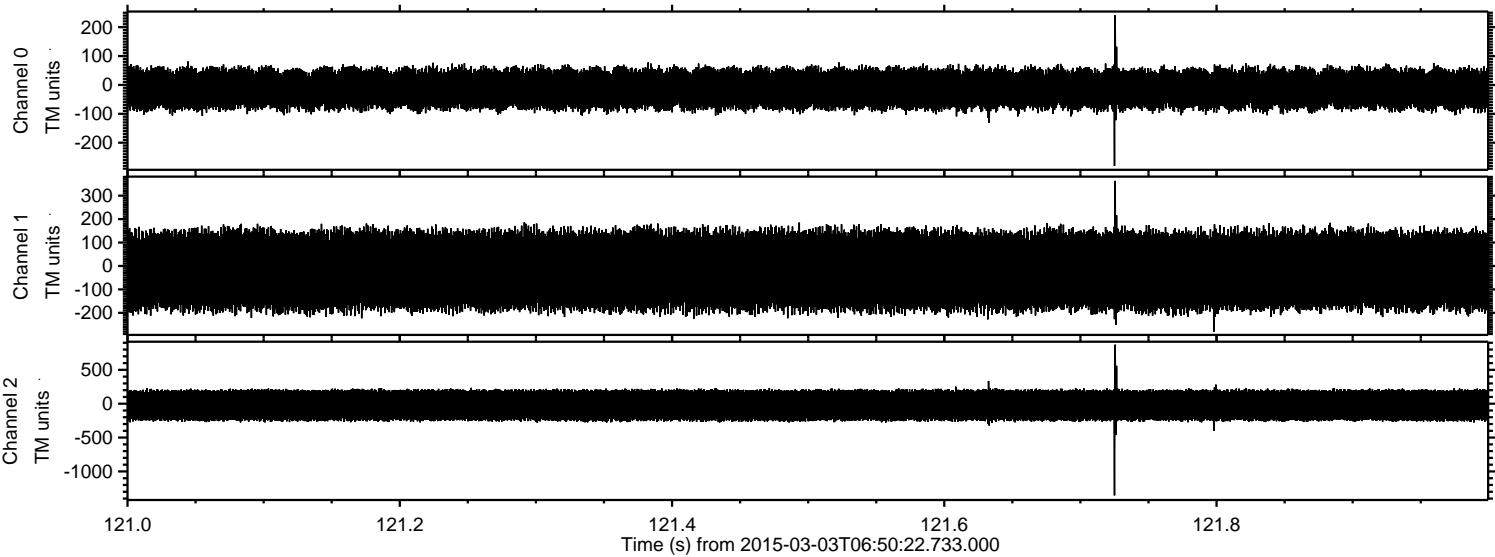

Processed Sat Mar 7 03:49:19 2015 by ELM ver.2012-10-06 from 001__elm20150303_065021__dat00.bin

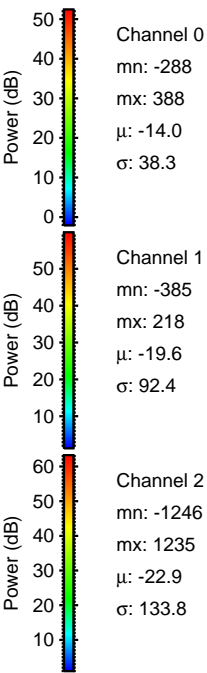
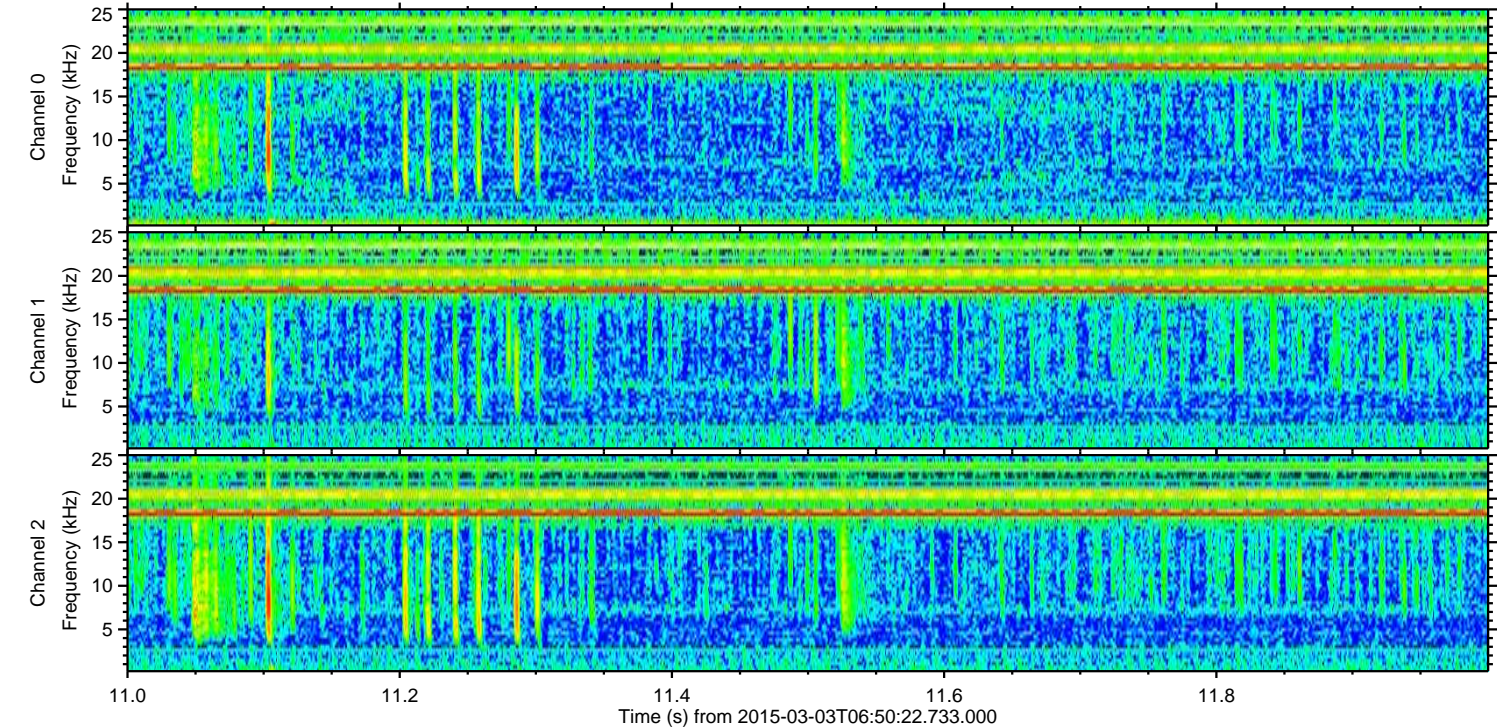
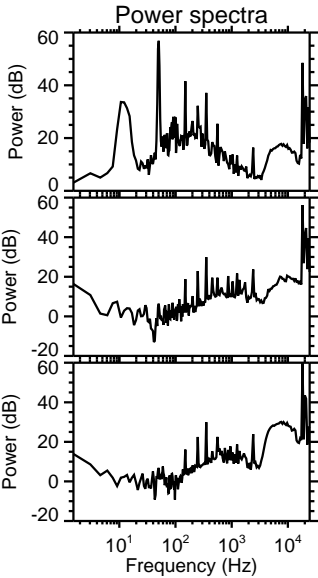
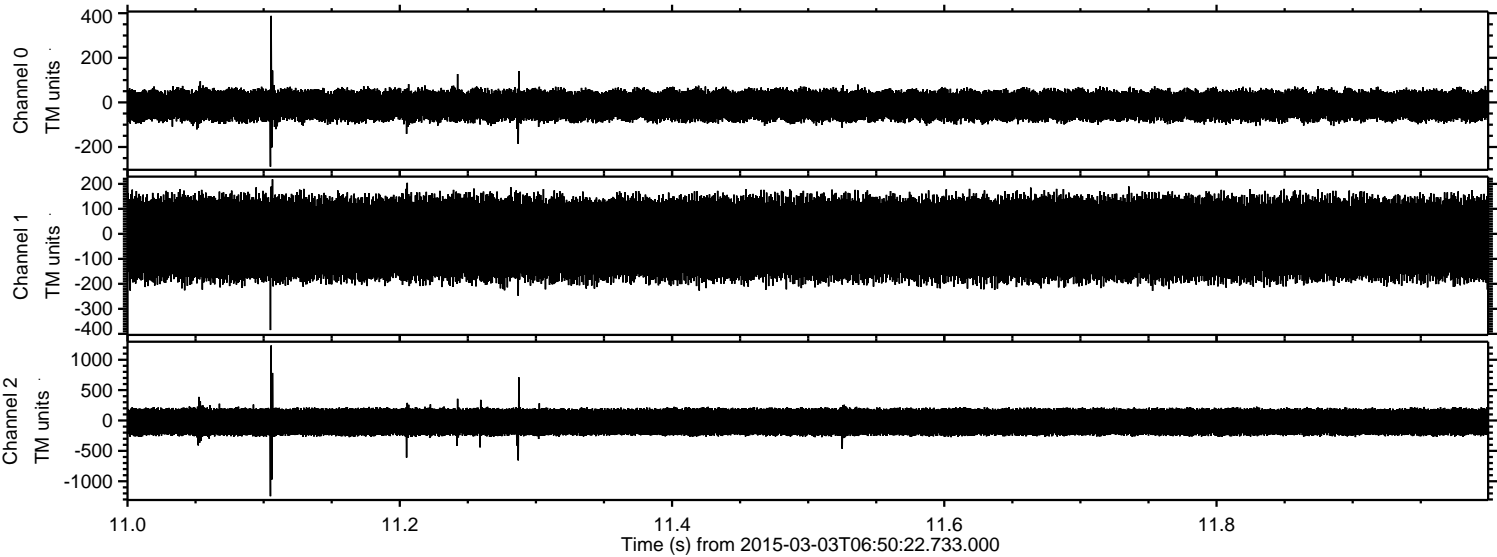

Processed Sat Mar 7 03:49:19 2015 by ELM ver.2012-10-06 from 001__elm20150303_065021__dat00.bin

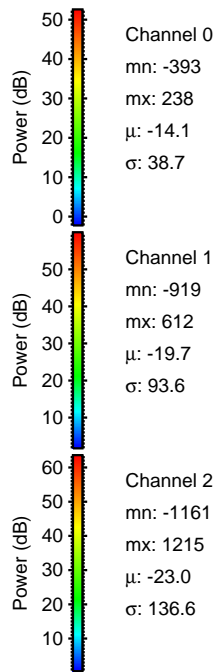
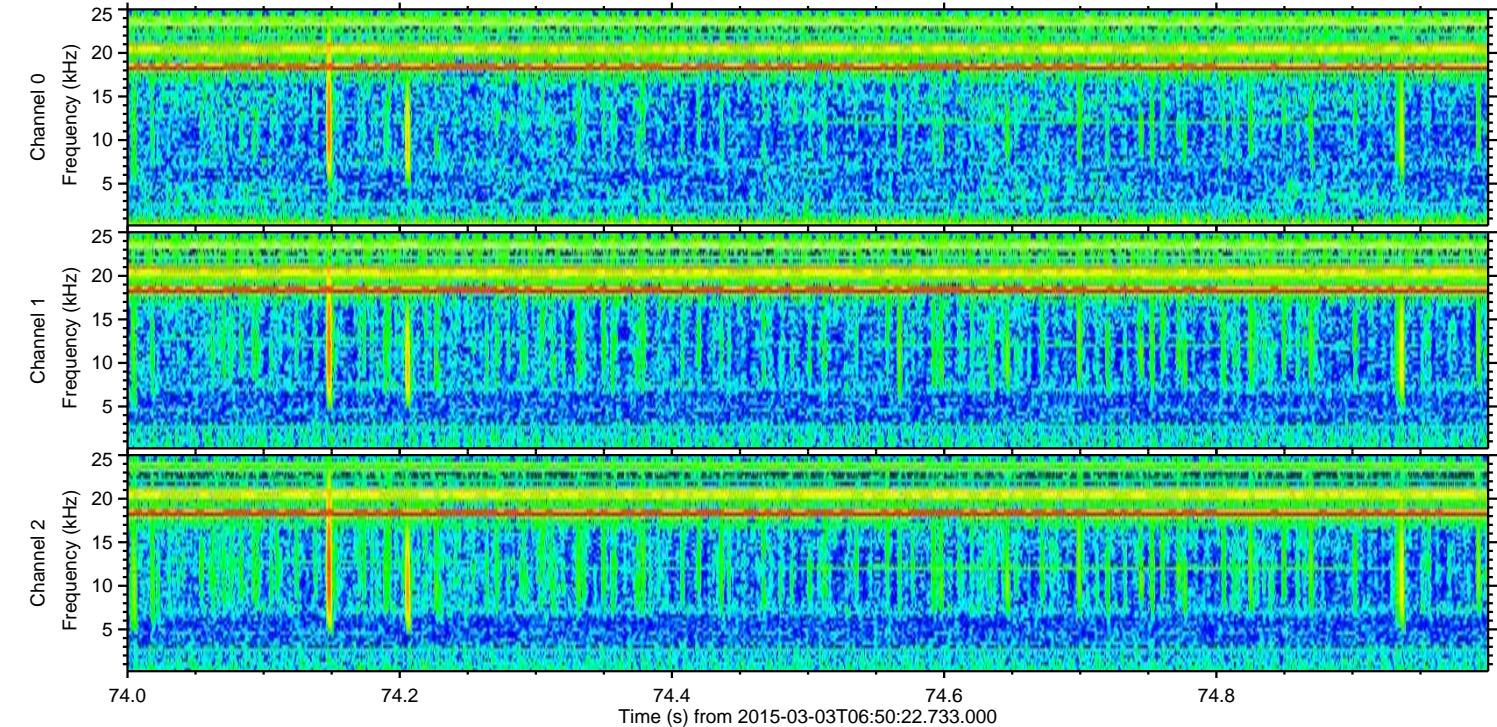
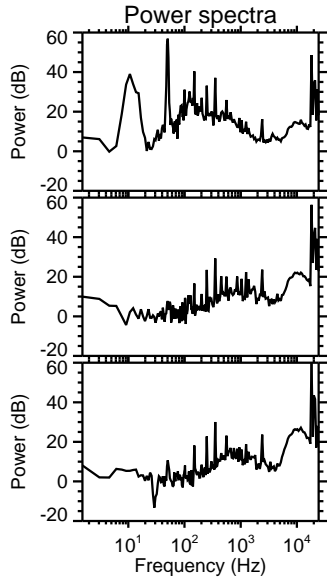
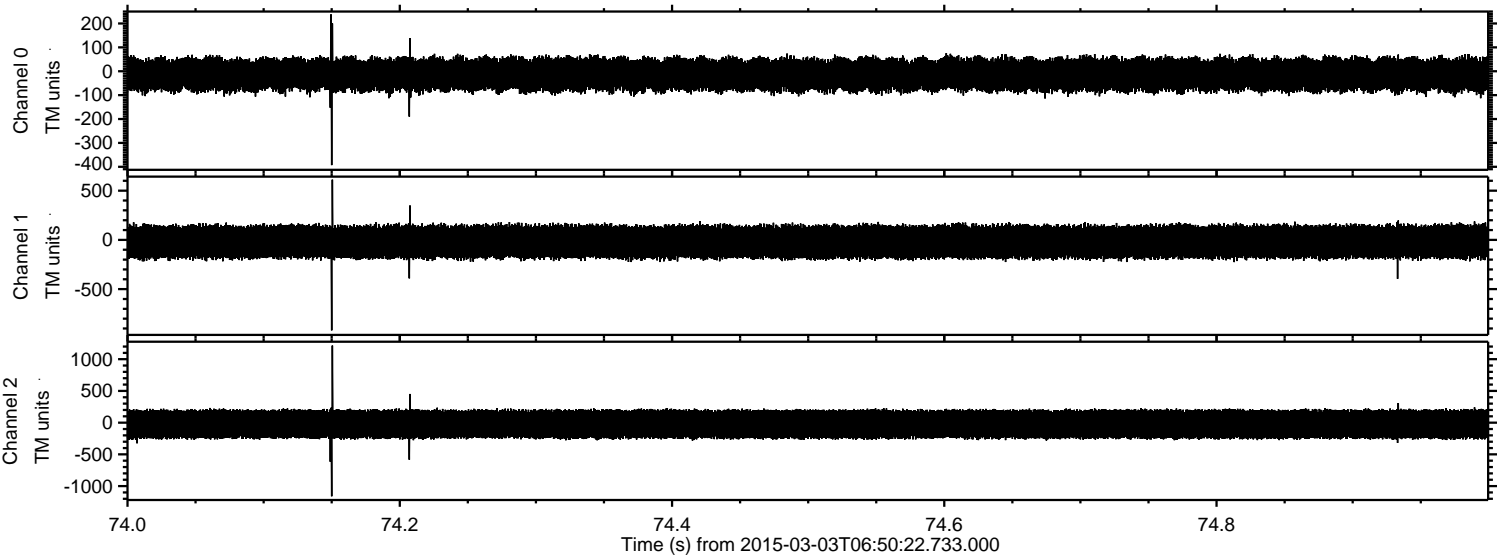

Processed Sat Mar 7 03:49:20 2015 by ELM ver.2012-10-06 from 001__elm20150303_065021__dat00.bin

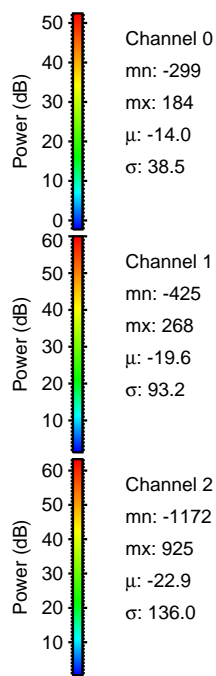
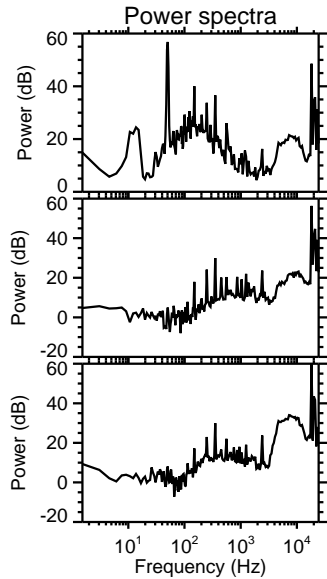
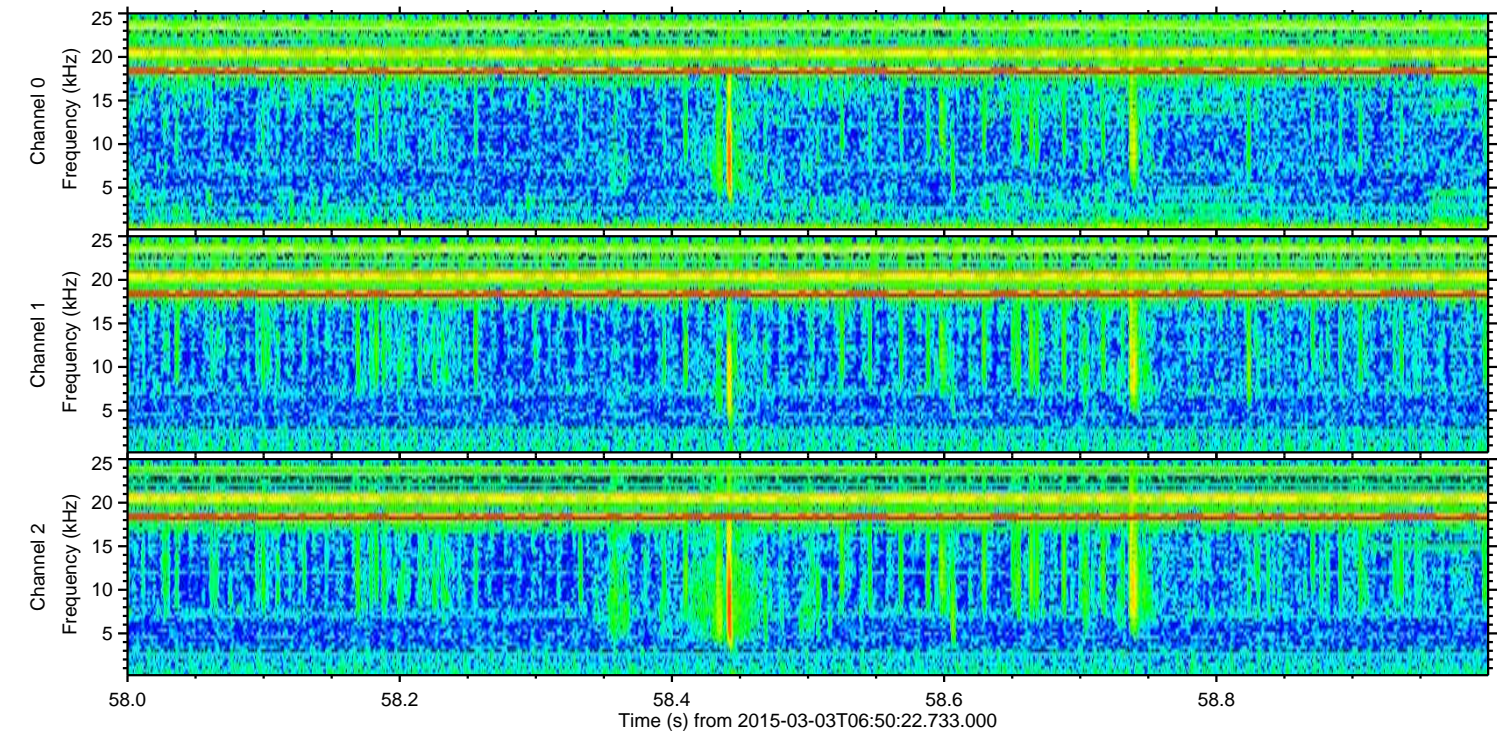
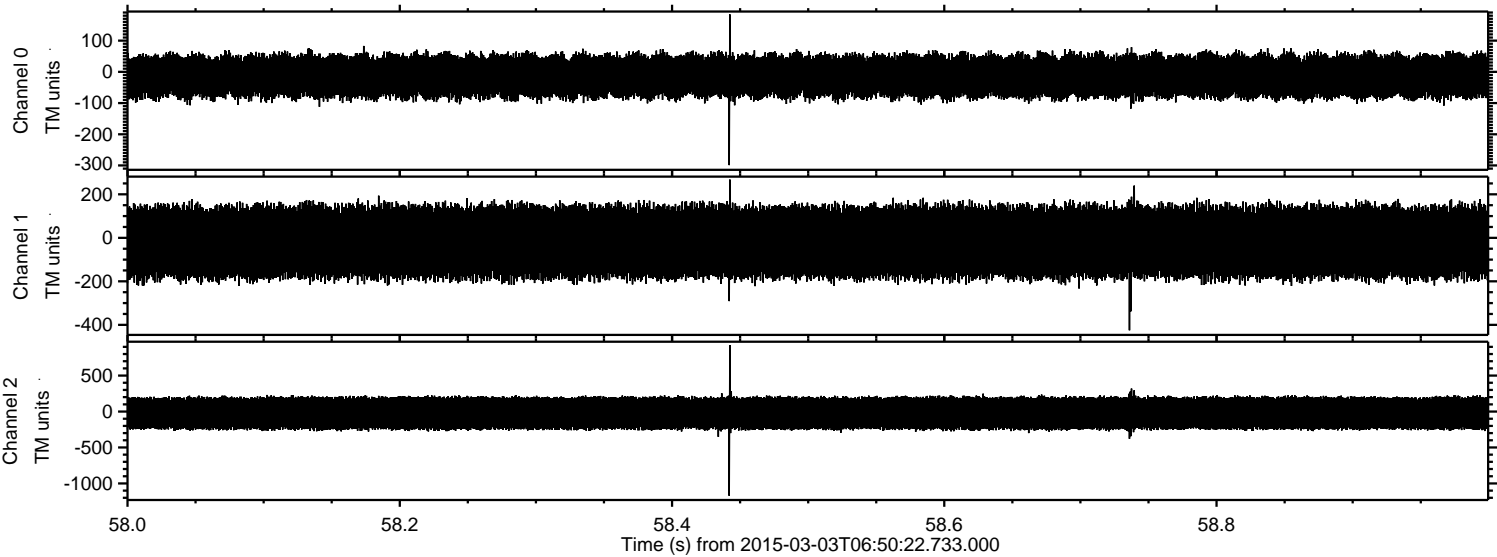

Processed Sat Mar 7 03:49:21 2015 by ELM ver.2012-10-06 from 001__elm20150303_065021__dat00.bin

