

ELMAVAN 3D WAVEFORMS (Measured data sampled at 50 kHz) 49808 packets of 144 samples from 2015-03-03T06:35:22.219.000.

Processed Sat Mar 7 03:41:16 2015 by ELM ver.2012-10-06 from 001__elm20150303_063521__dat00.bin

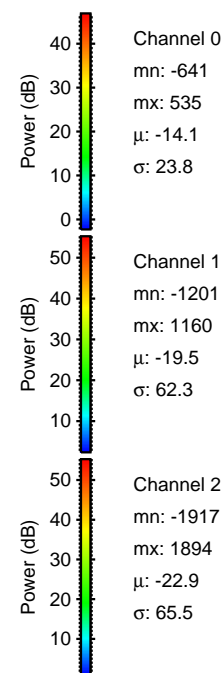

Processed Sat Mar 7 03:41:28 2015 by ELM ver.2012-10-06 from 001__elm20150303_063521__dat00.bin

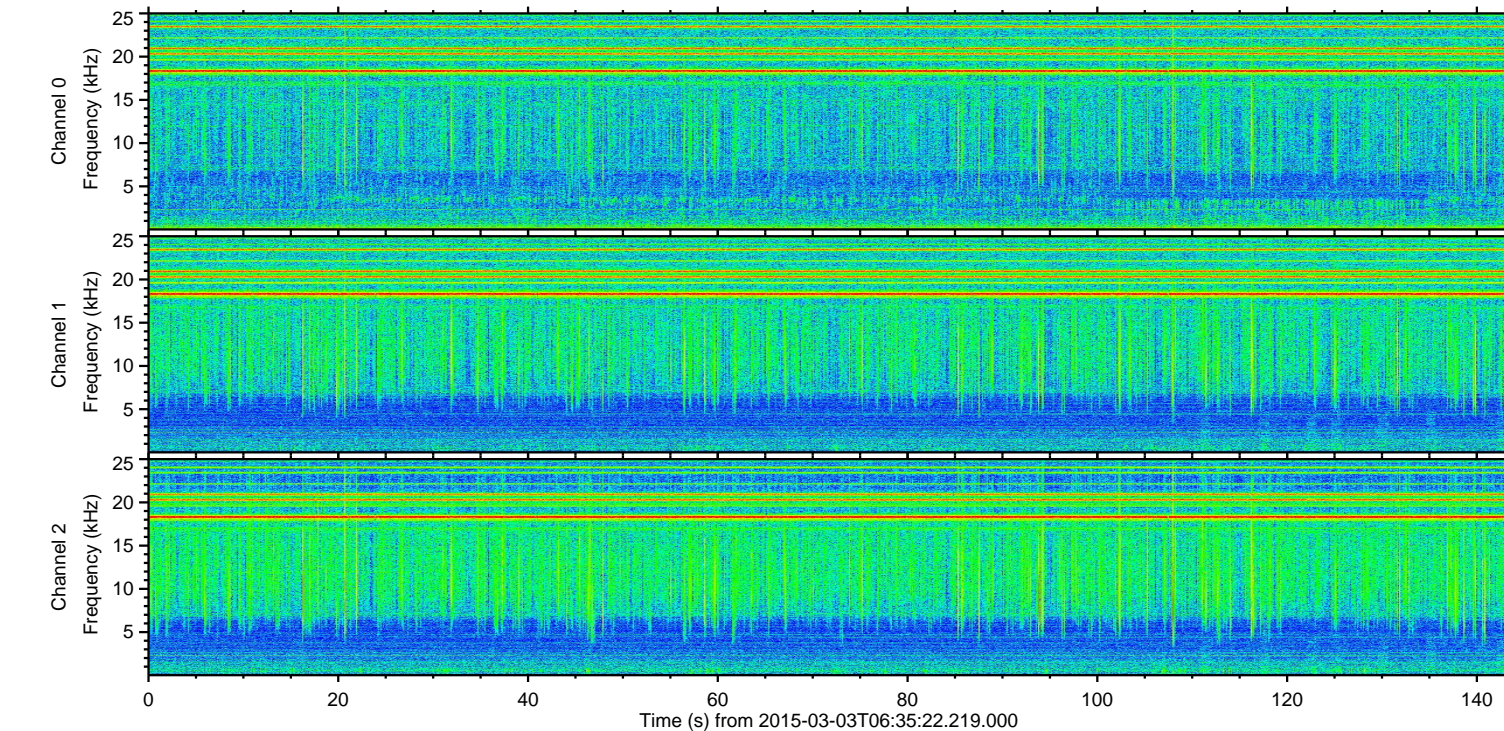
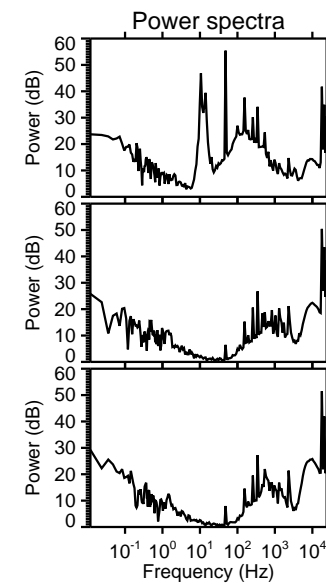
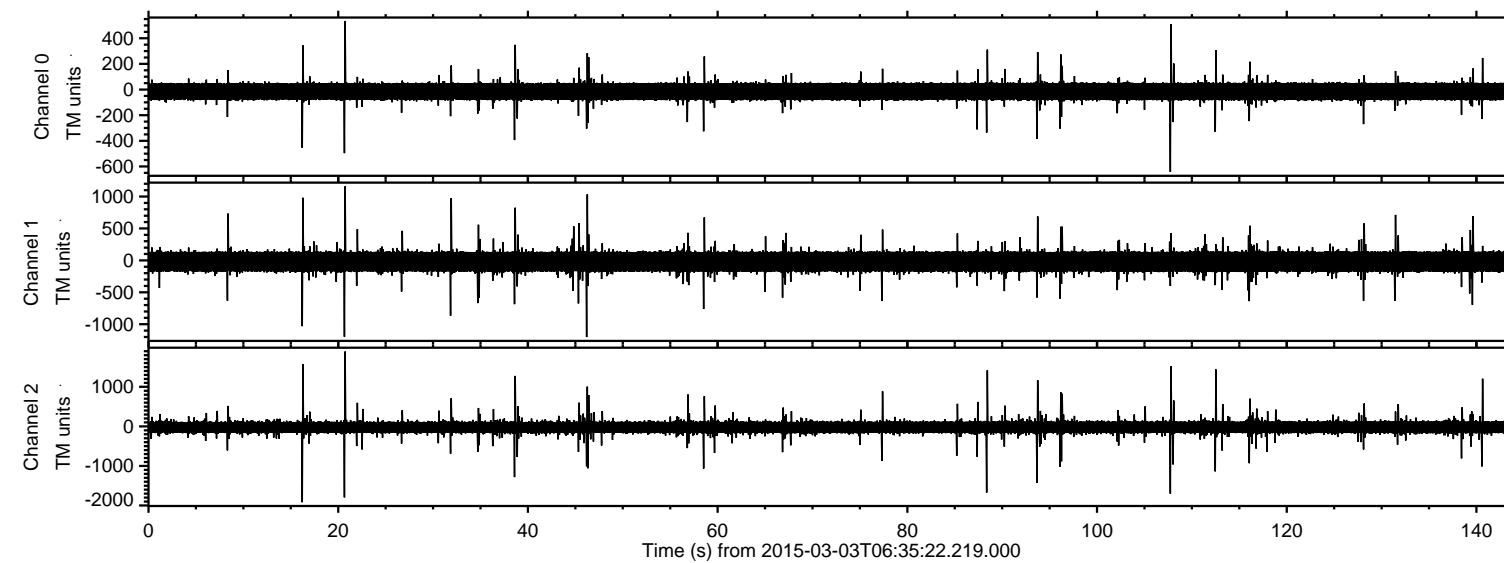
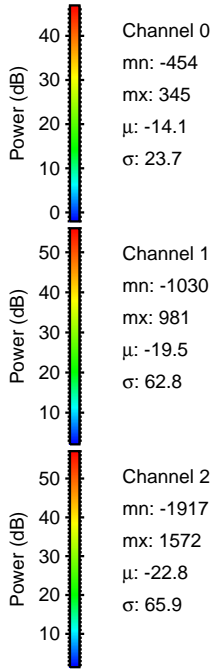
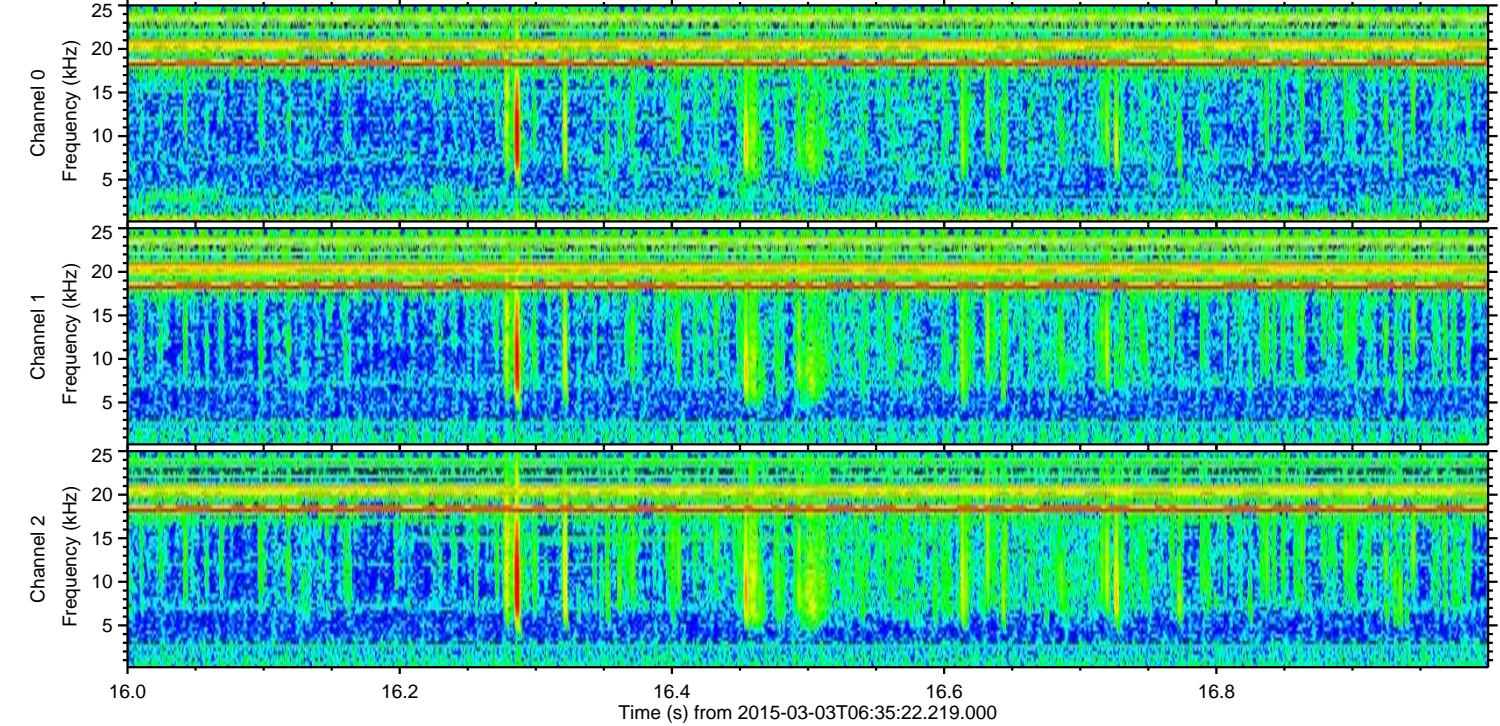
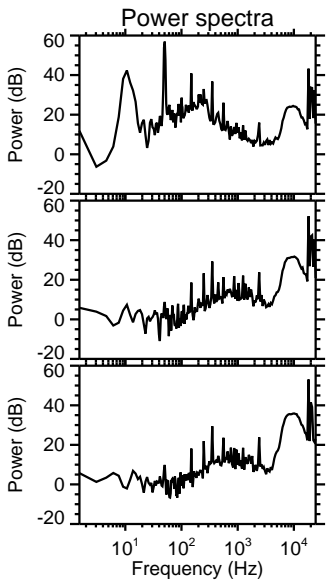
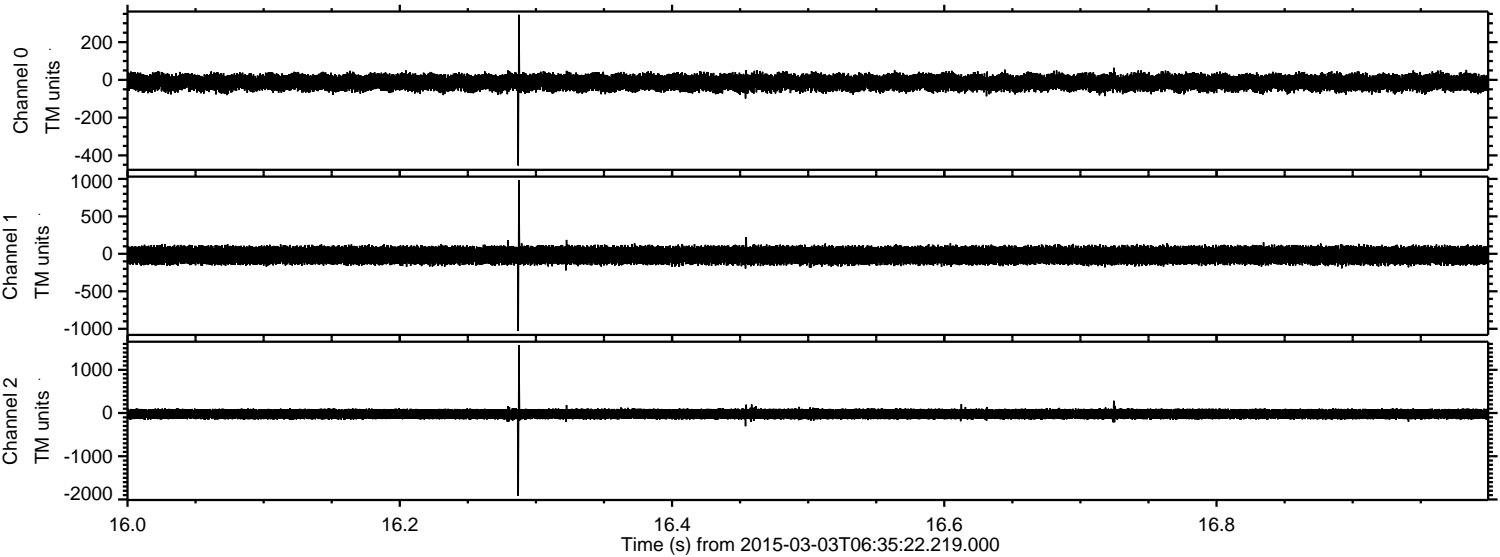

Processed Sat Mar 7 03:41:29 2015 by ELM ver.2012-10-06 from 001__elm20150303_063521__dat00.bin

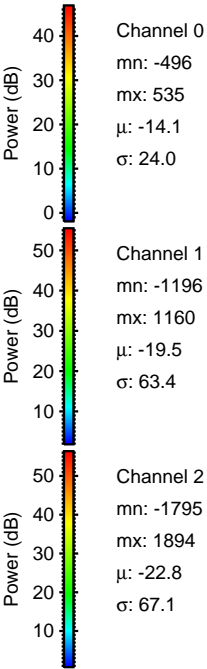
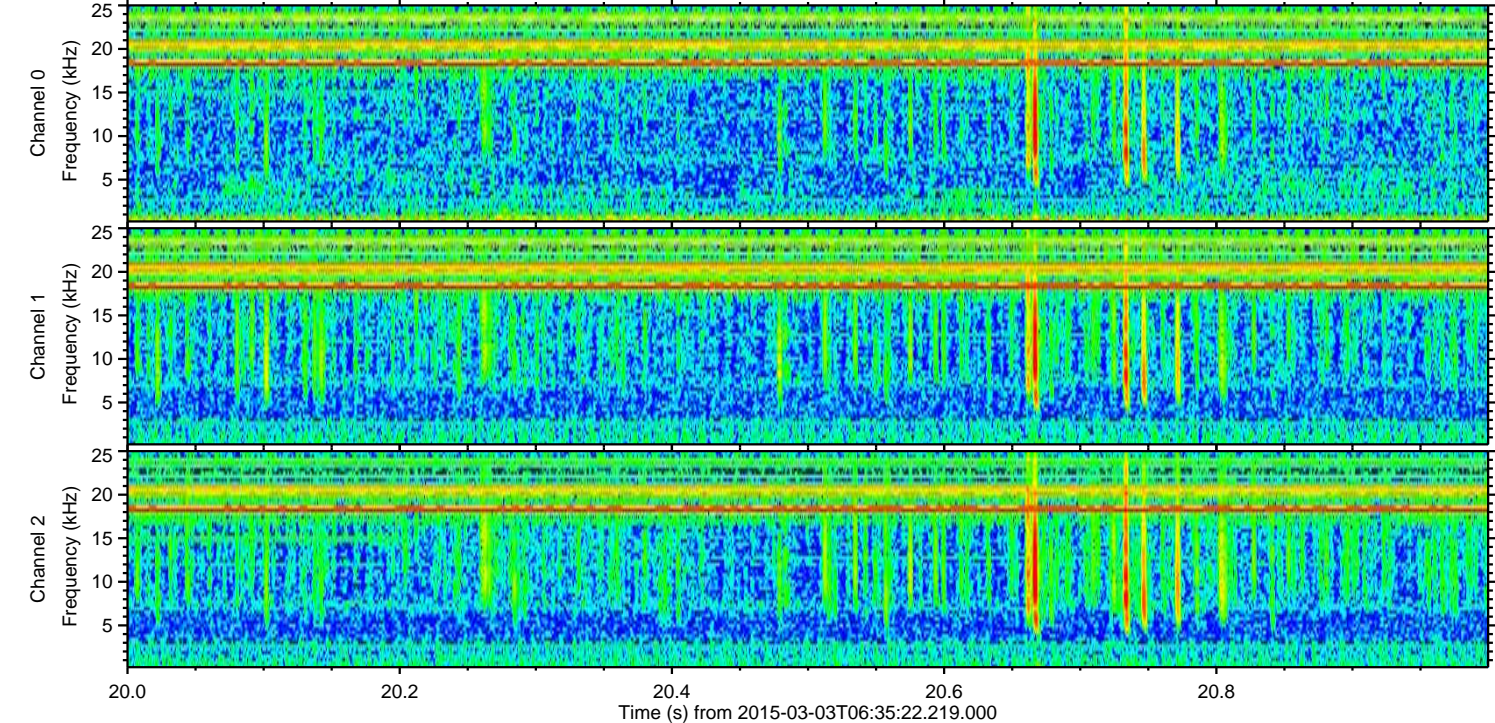
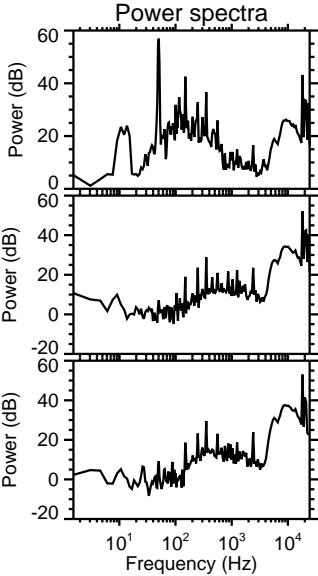
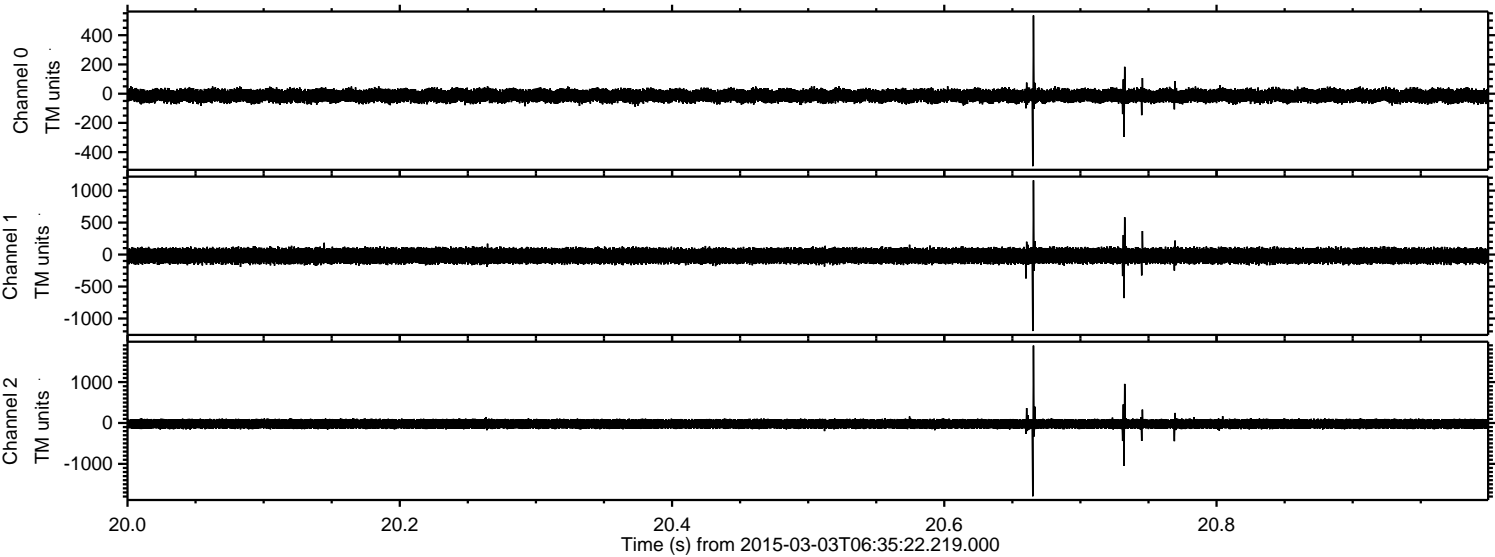

Processed Sat Mar 7 03:41:30 2015 by ELM ver.2012-10-06 from 001__elm20150303_063521__dat00.bin

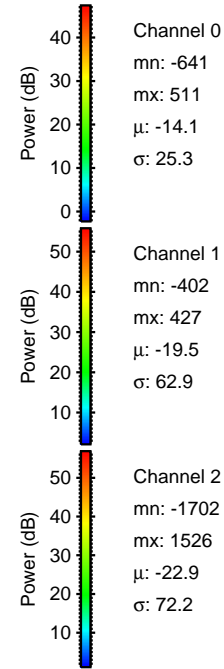
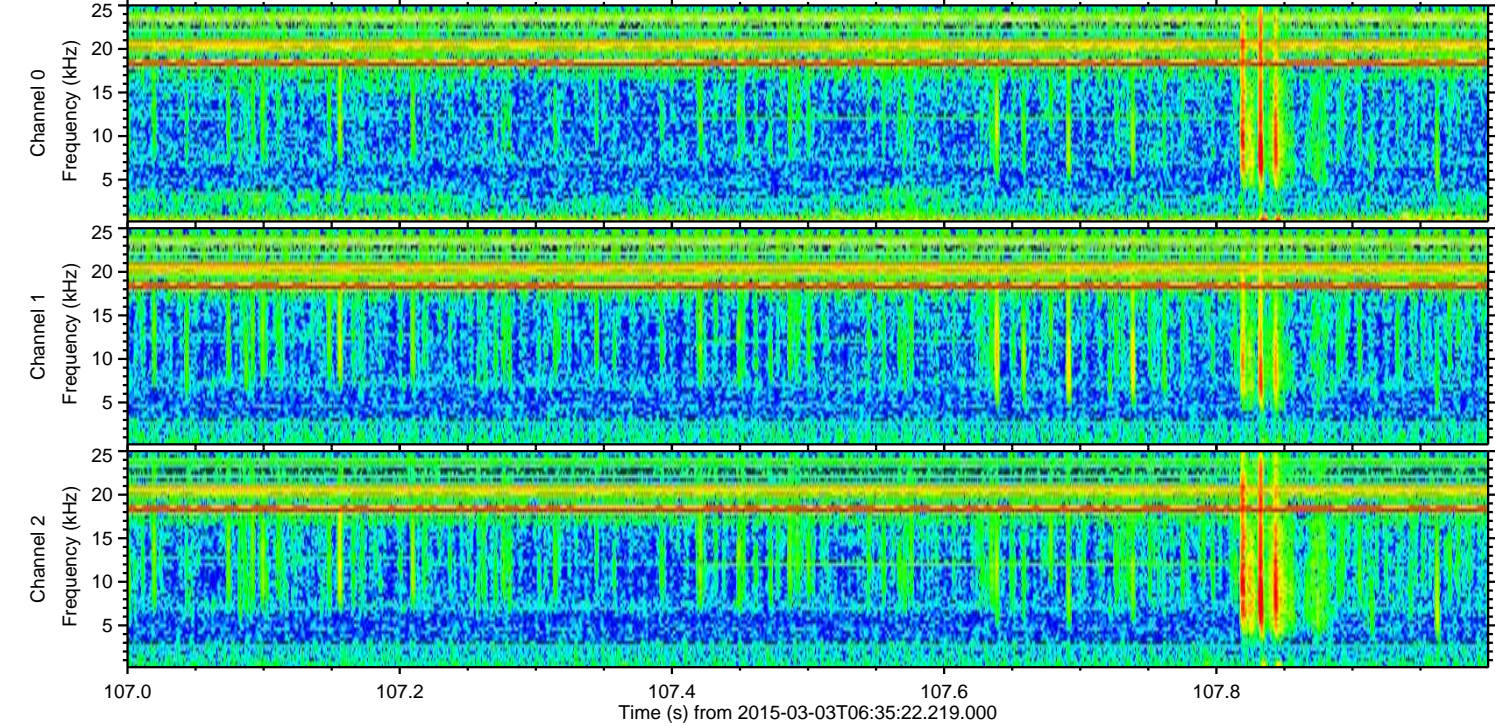
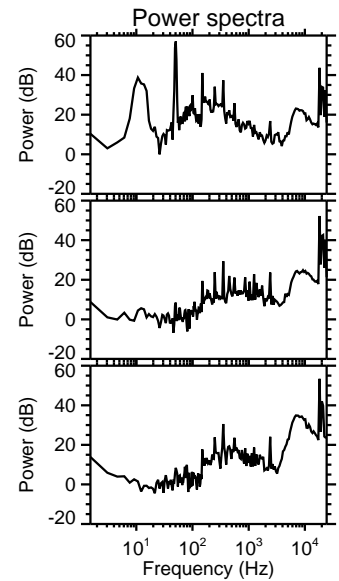
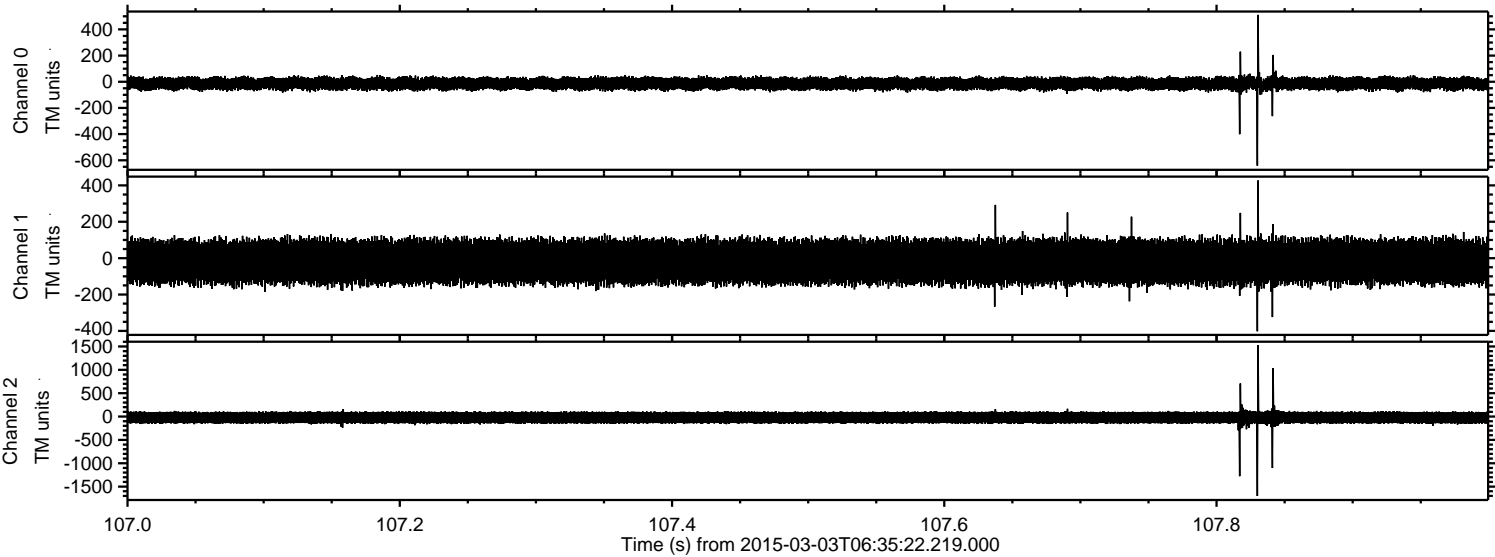

Processed Sat Mar 7 03:41:31 2015 by ELM ver.2012-10-06 from 001__elm20150303_063521__dat00.bin

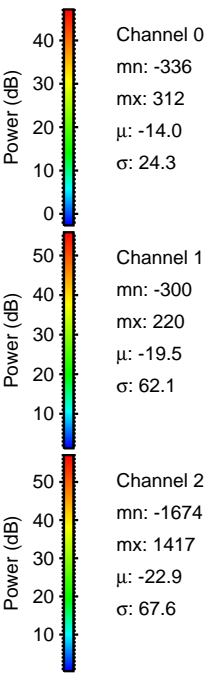
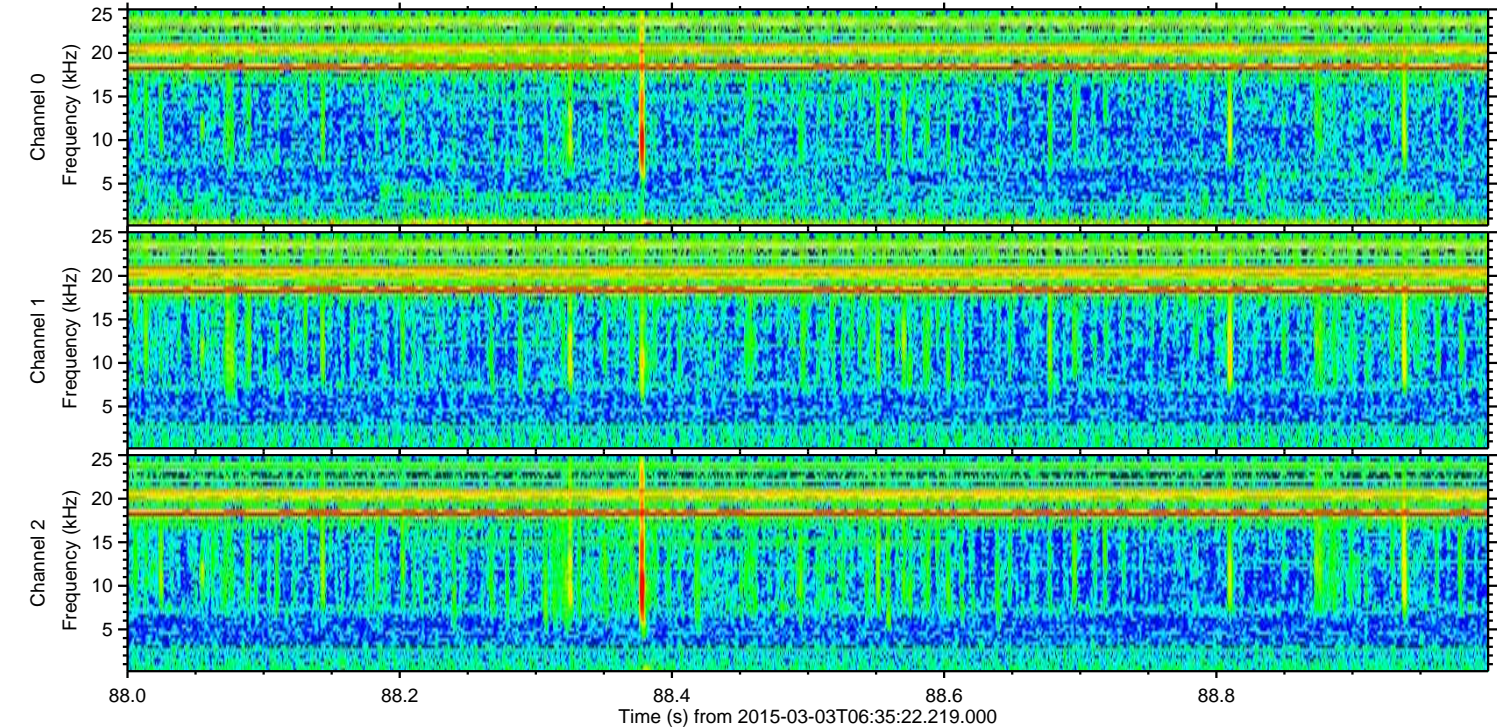
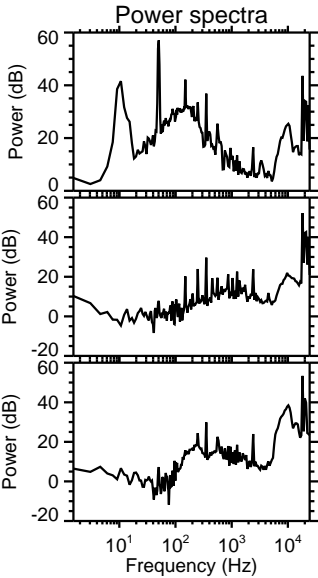
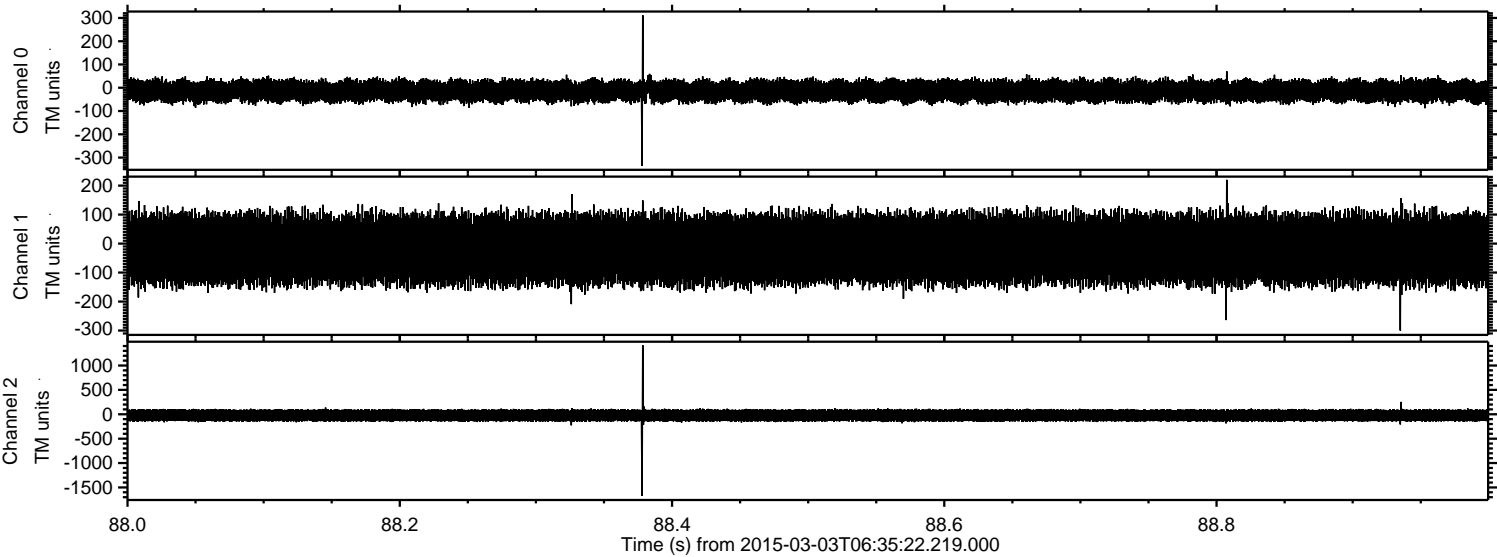

ELMAVAN 3D WAVEFORMS (Measured data sampled at 50 kHz) 49808 packets of 144 samples from 2015-03-03T06:35:22.219.000. Part 113/144

Processed Sat Mar 7 03:41:32 2015 by ELM ver.2012-10-06 from 001__elm20150303_063521__dat00.bin

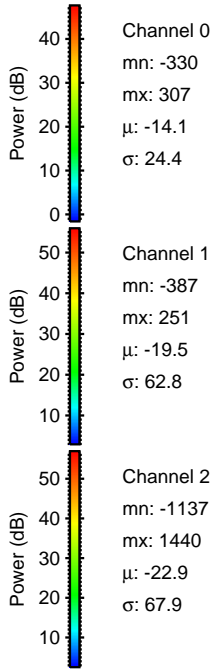
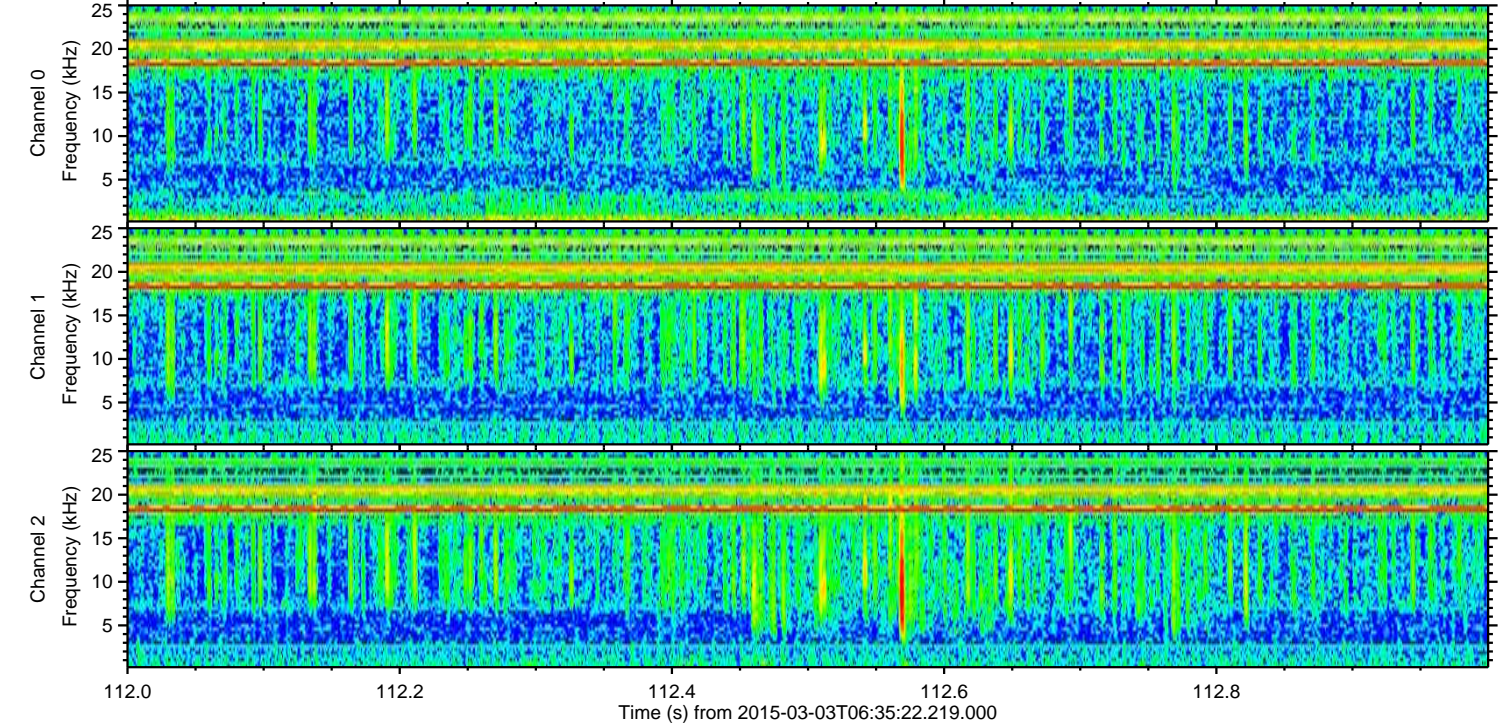
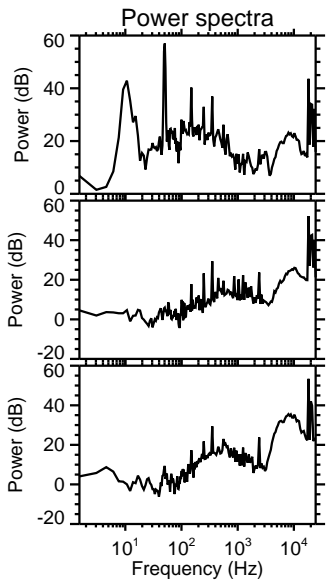
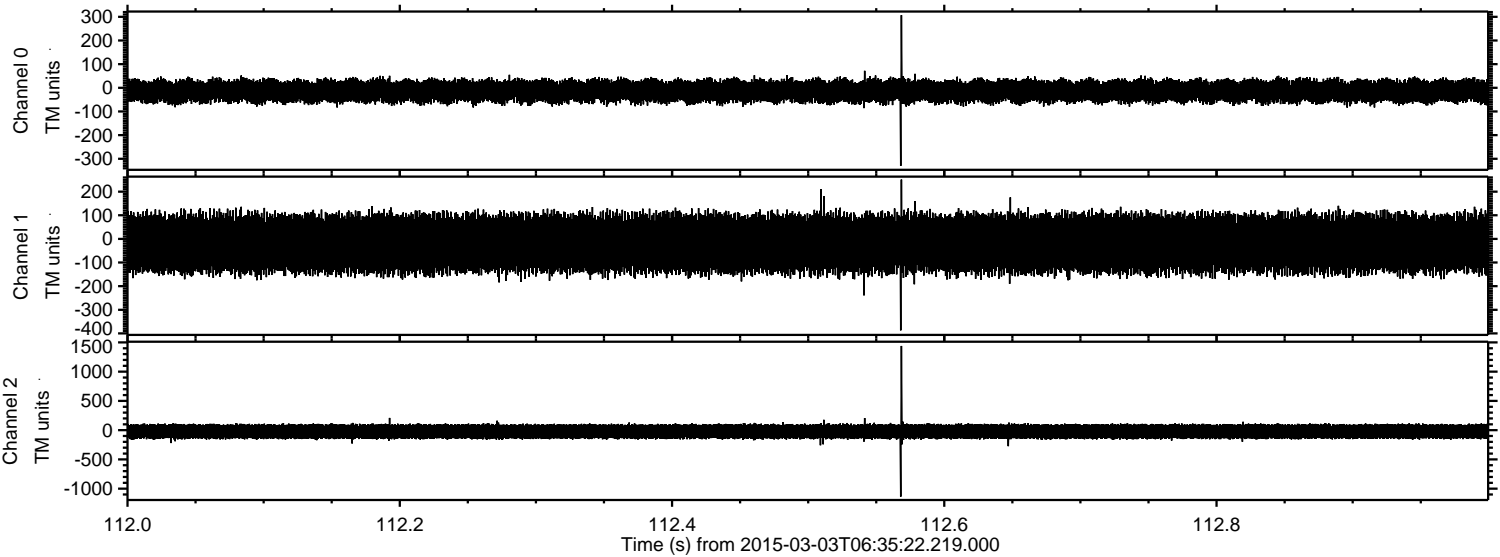

Processed Sat Mar 7 03:41:33 2015 by ELM ver.2012-10-06 from 001__elm20150303_063521__dat00.bin

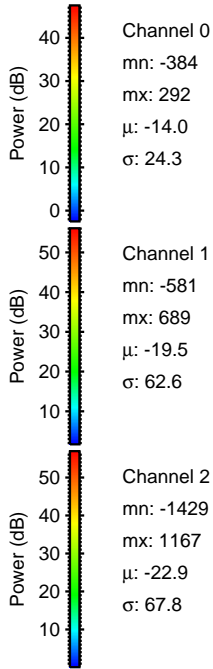
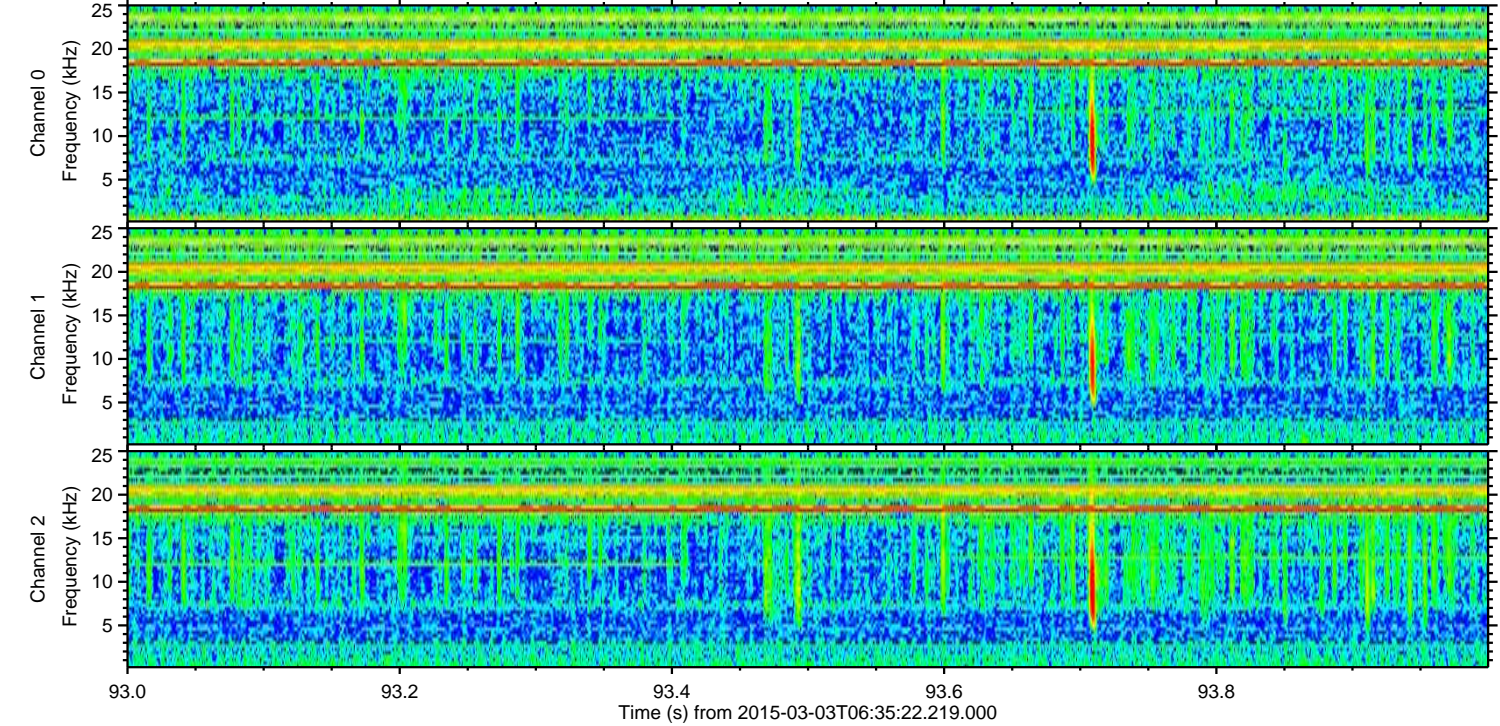
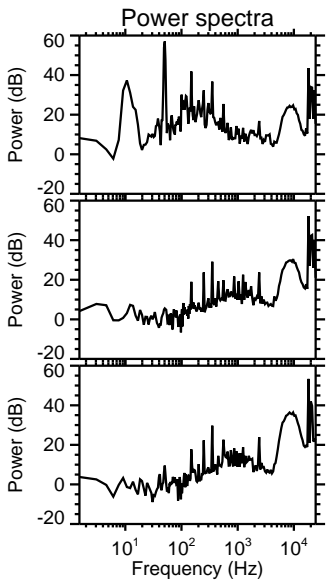
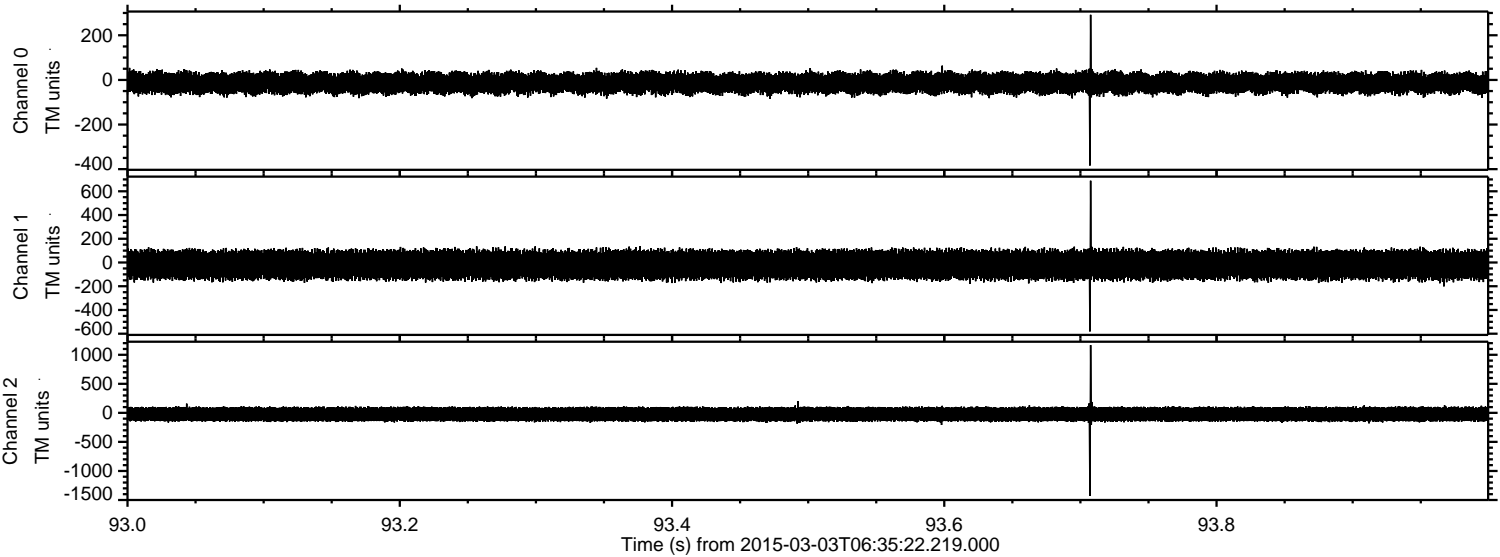

Processed Sat Mar 7 03:41:34 2015 by ELM ver.2012-10-06 from 001__elm20150303_063521__dat00.bin

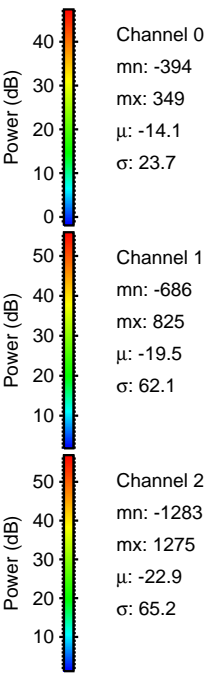
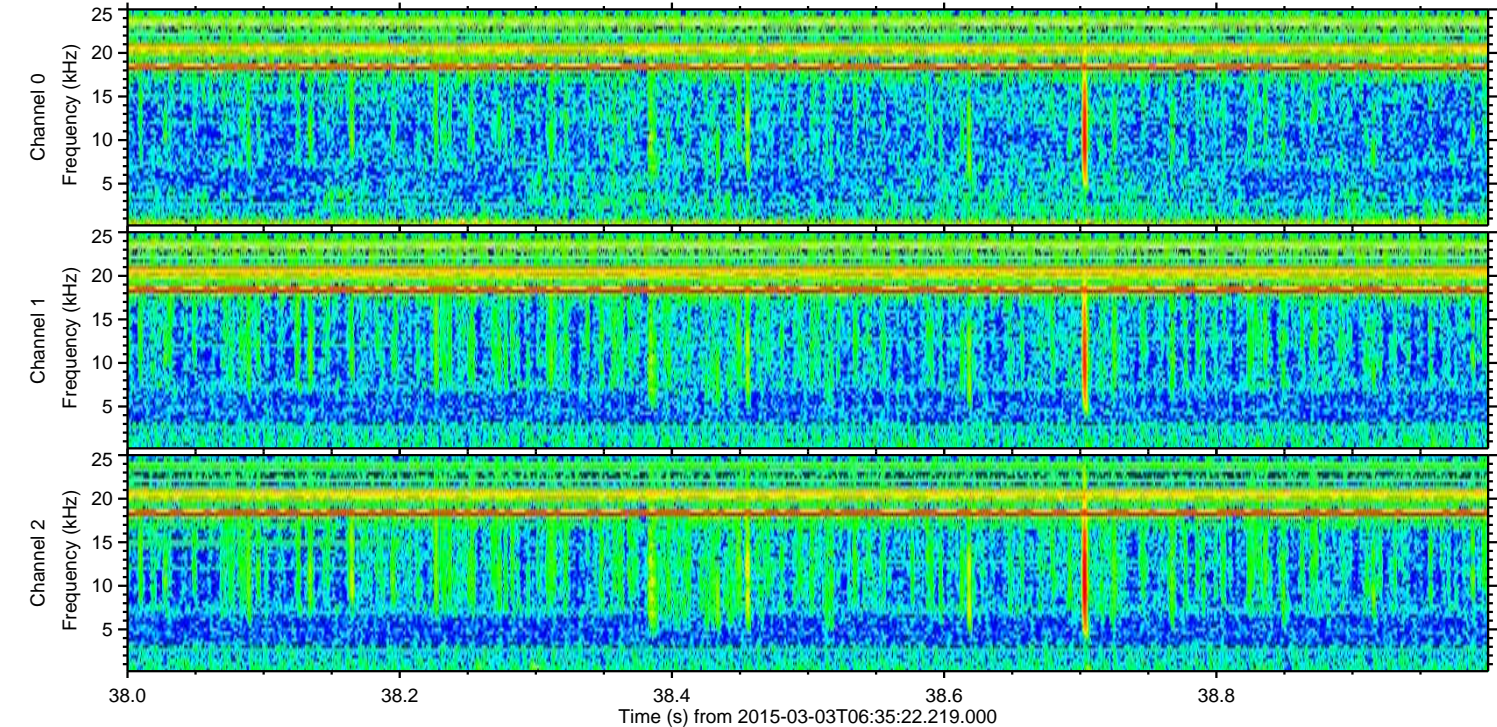
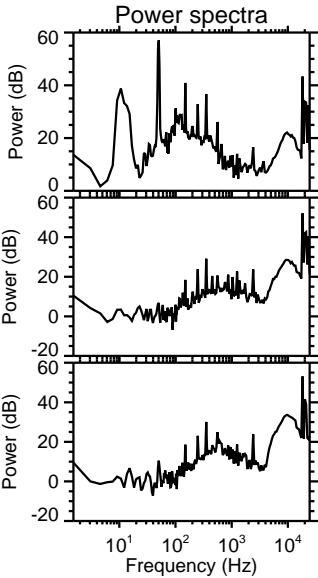
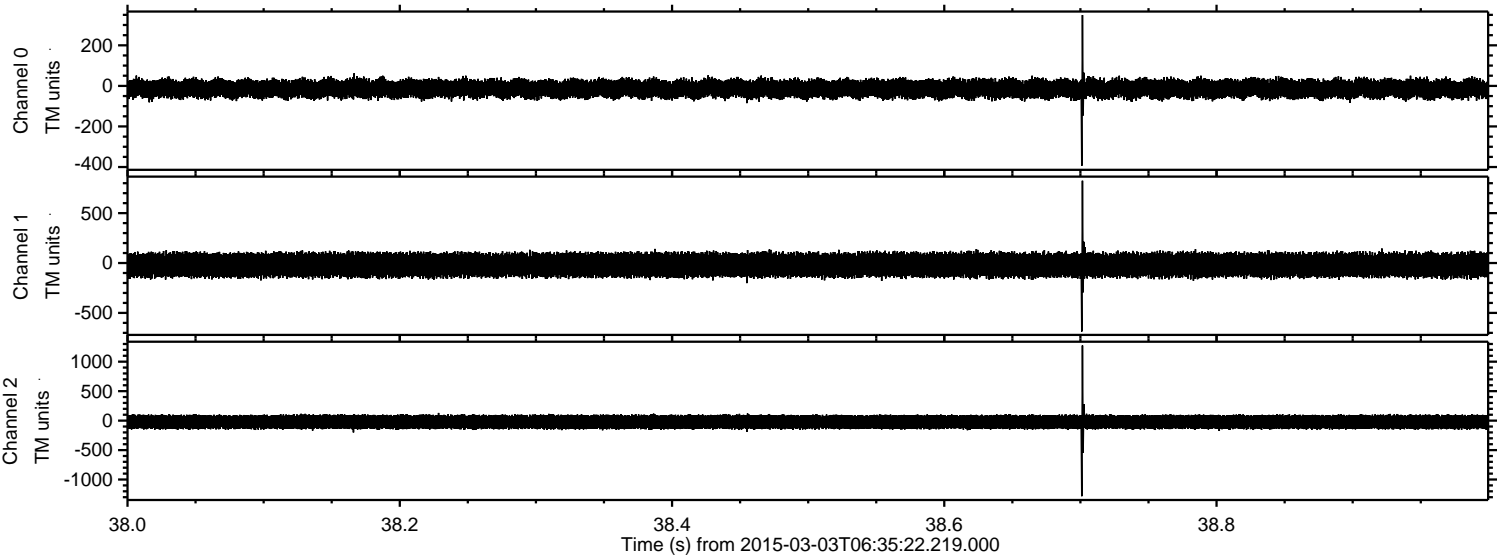

ELMAVAN 3D WAVEFORMS (Measured data sampled at 50 kHz) 49808 packets of 144 samples from 2015-03-03T06:35:22.219.000. Part 141/144

Processed Sat Mar 7 03:41:35 2015 by ELM ver.2012-10-06 from 001__elm20150303_063521__dat00.bin

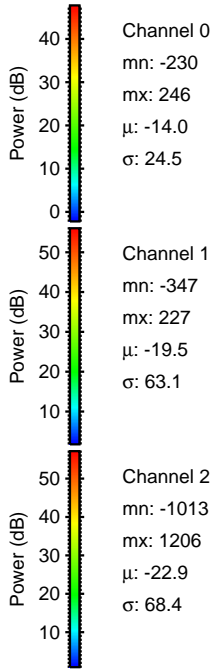
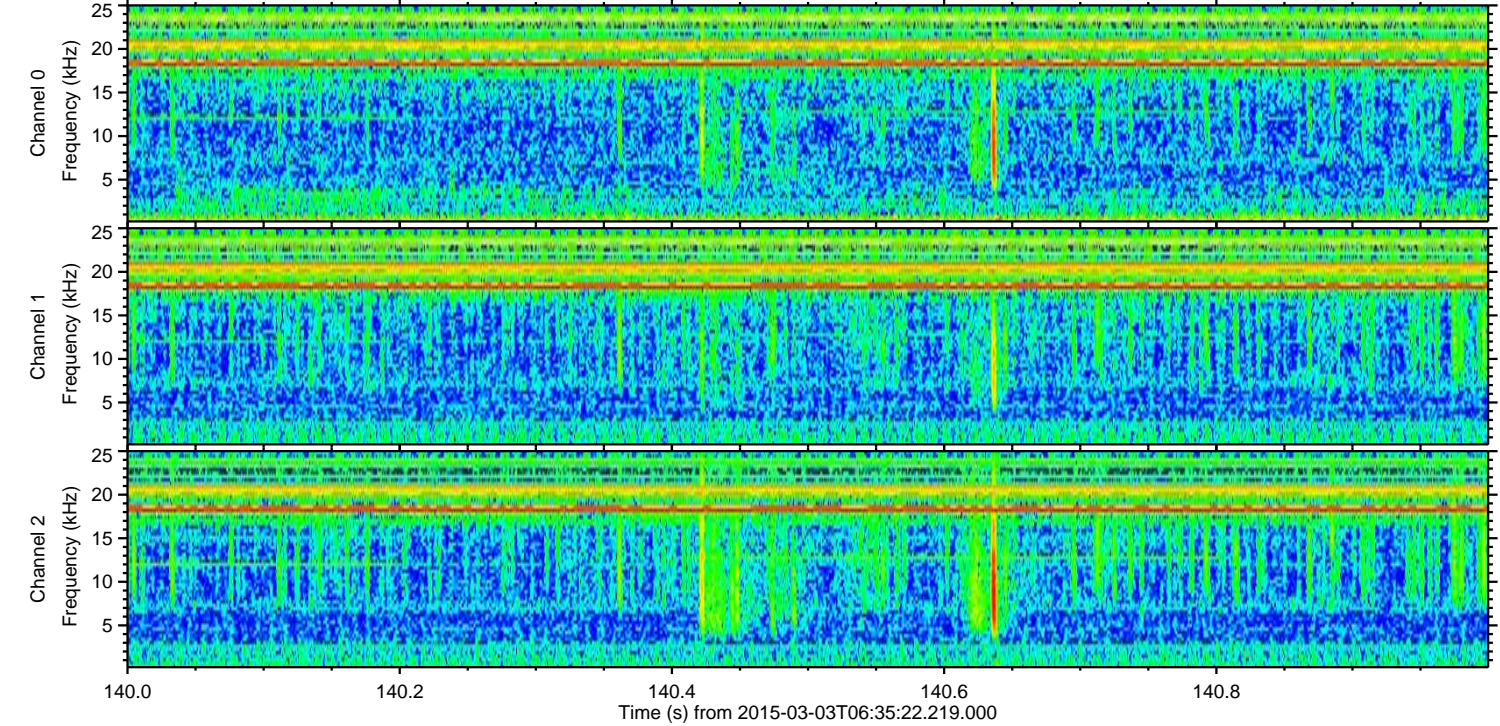
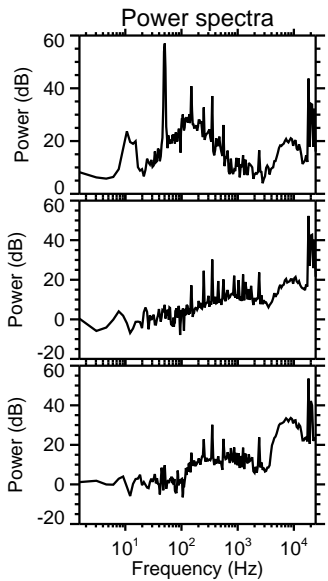
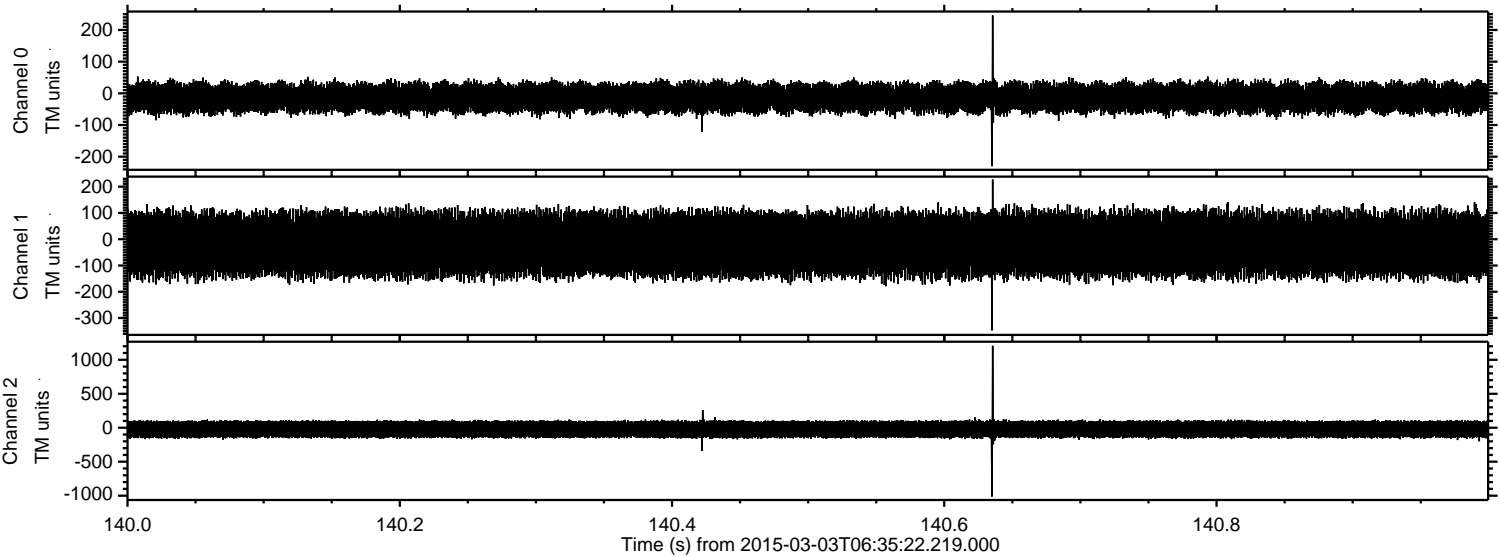

Processed Sat Mar 7 03:41:36 2015 by ELM ver.2012-10-06 from 001__elm20150303_063521__dat00.bin

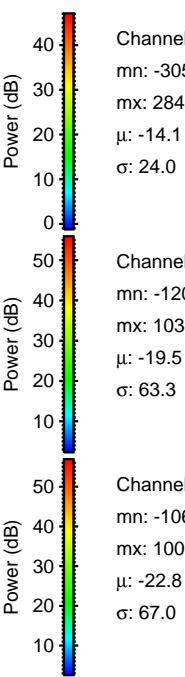
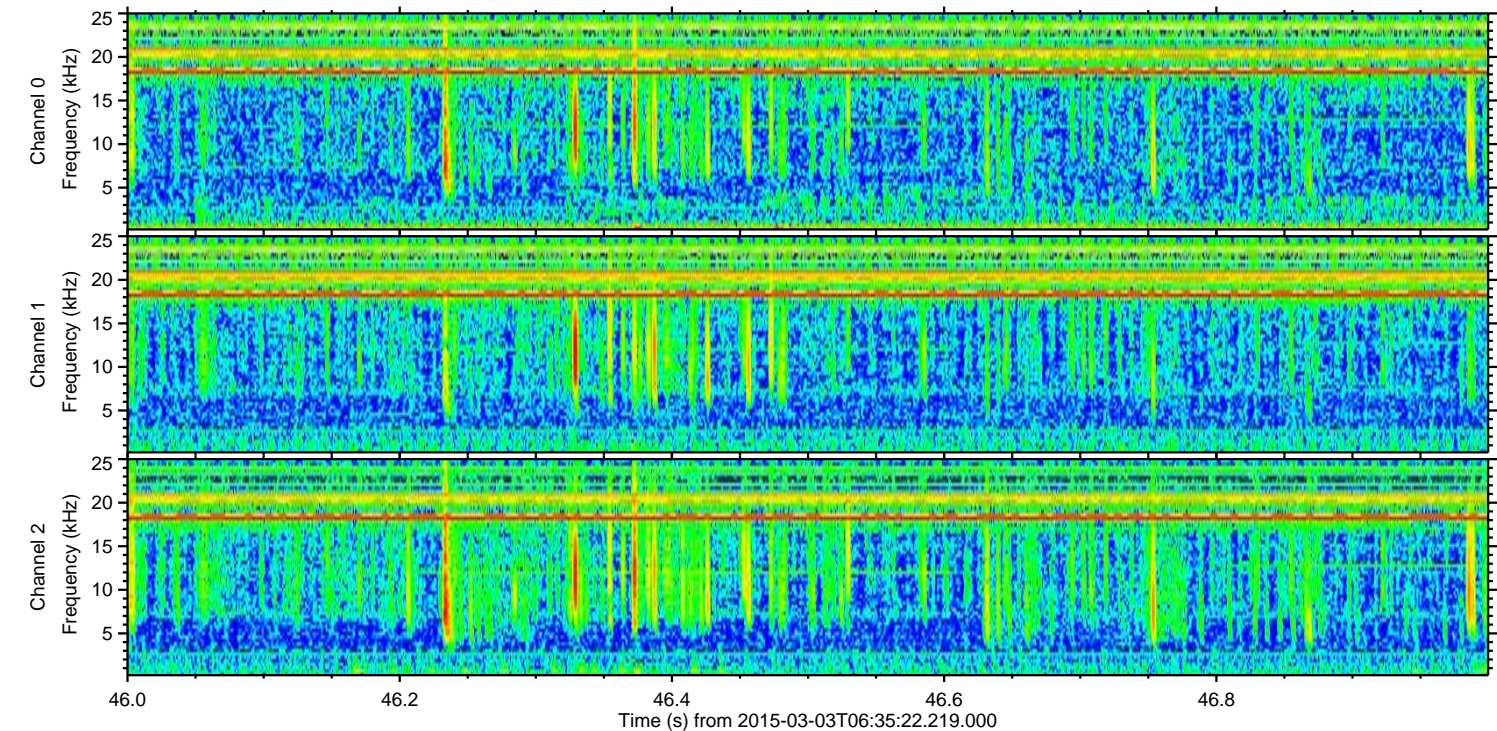
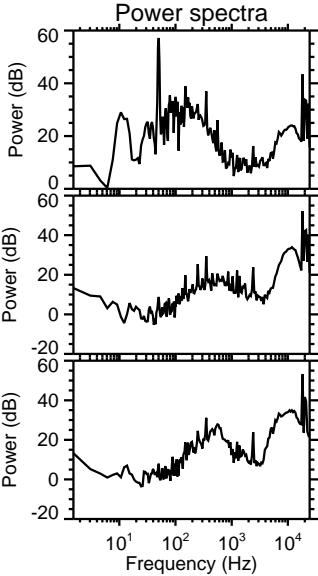
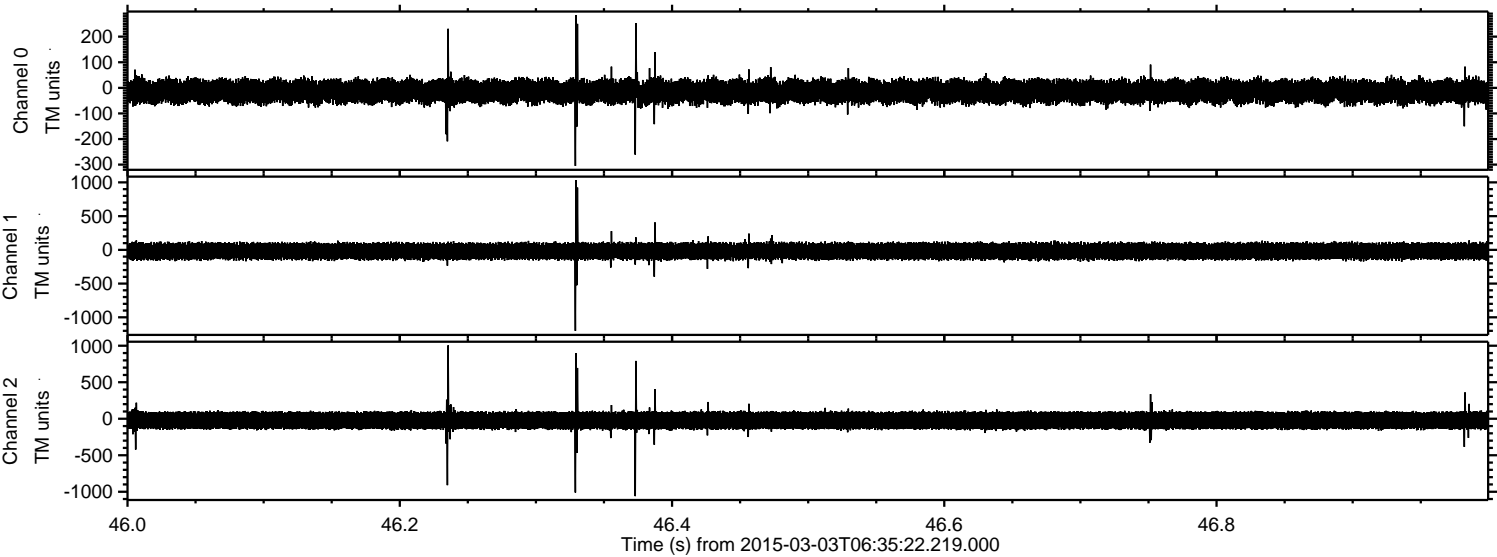

Channel 0
mn: -305
mx: 284
 μ : -14.1
 σ : 24.0

Channel 1
mn: -1201
mx: 1034
 μ : -19.5
 σ : 63.3

Channel 2
mn: -1060
mx: 1005
 μ : -22.8
 σ : 67.0

Processed Sat Mar 7 03:41:37 2015 by ELM ver.2012-10-06 from 001__elm20150303_063521__dat00.bin

