

ELMAVAN 3D WAVEFORMS (Measured data sampled at 50 kHz) 49787 packets of 144 samples from 2015-03-03T05:25:19.963.000.

Processed Sat Mar 7 03:17:18 2015 by ELM ver.2012-10-06 from 001__elm20150303_052518__dat00.bin

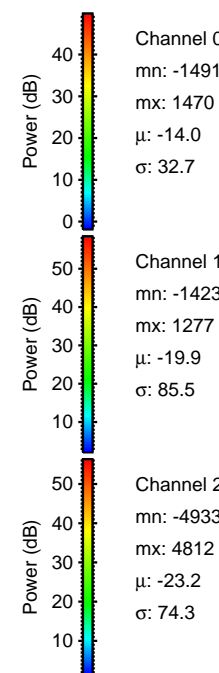

Processed Sat Mar 7 03:17:30 2015 by ELM ver.2012-10-06 from 001__elm20150303_052518__dat00.bin

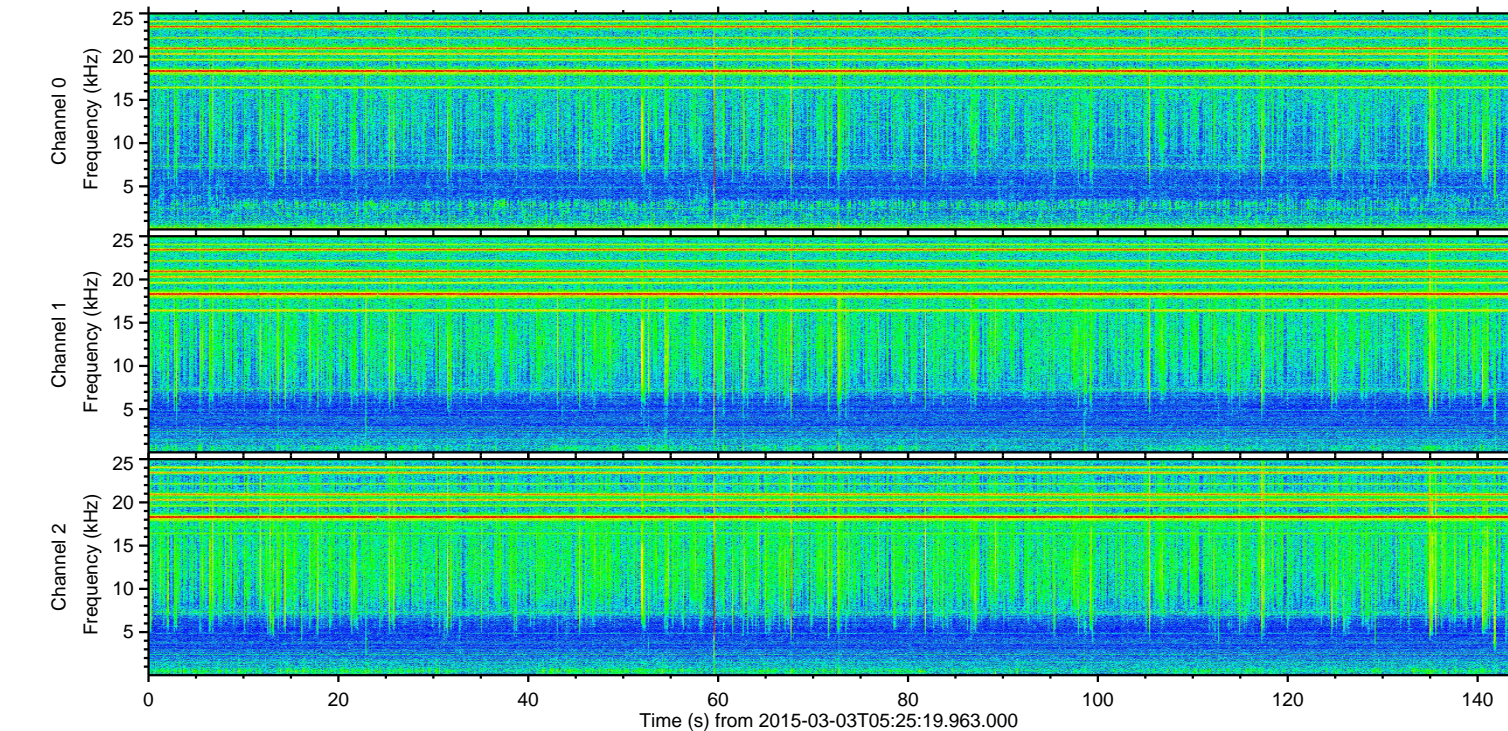
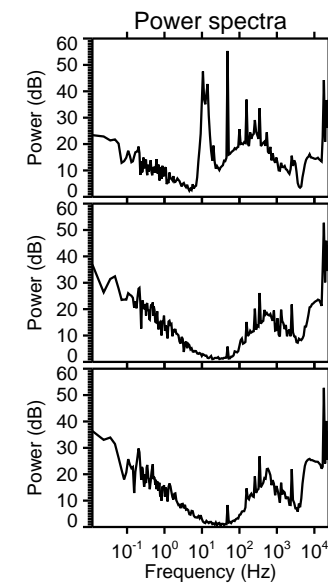
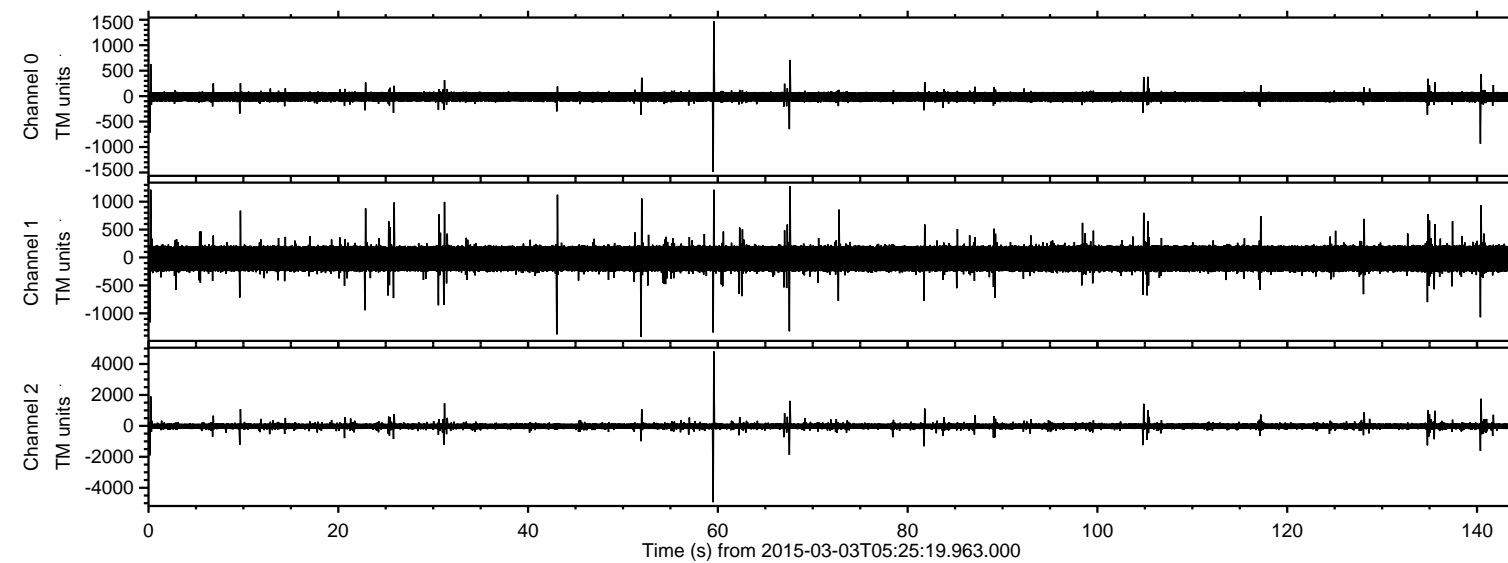
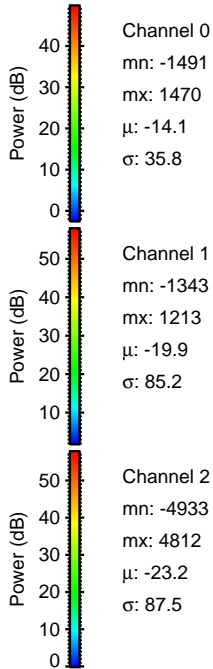
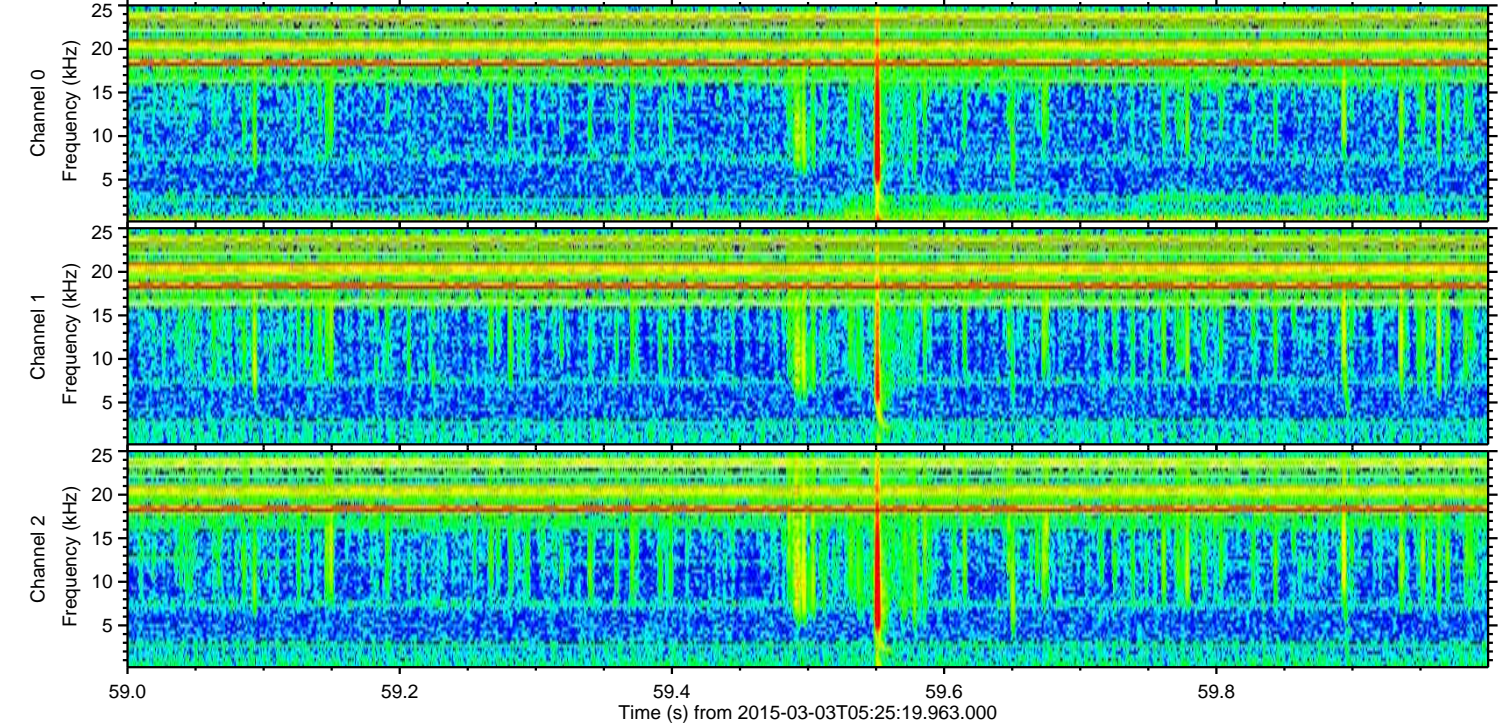
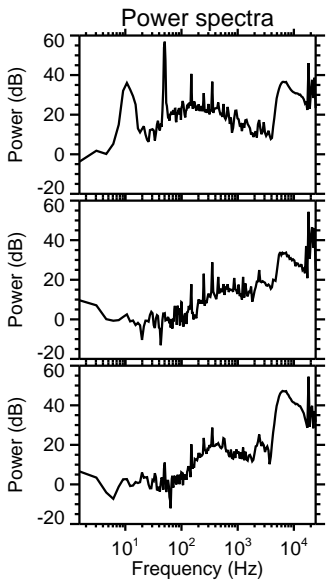
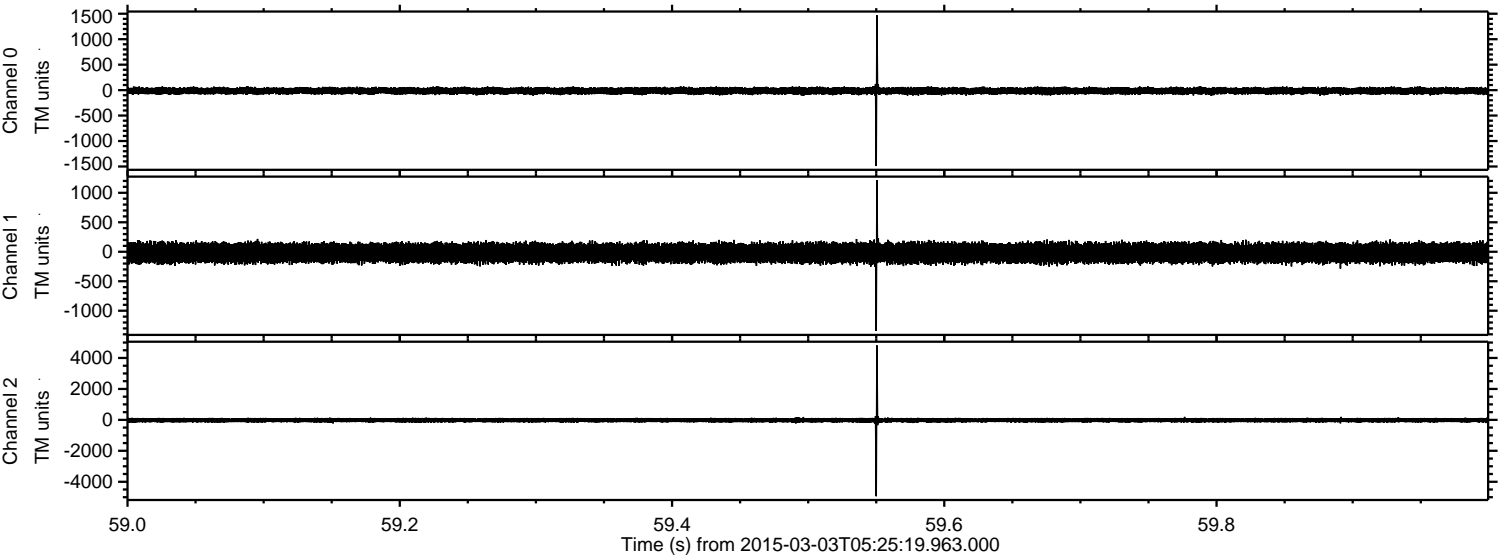

ELMAVAN 3D WAVEFORMS (Measured data sampled at 50 kHz) 49787 packets of 144 samples from 2015-03-03T05:25:19.963.000. Part 1/144

Processed Sat Mar 7 03:17:30 2015 by ELM ver.2012-10-06 from 001__elm20150303_052518__dat00.bin

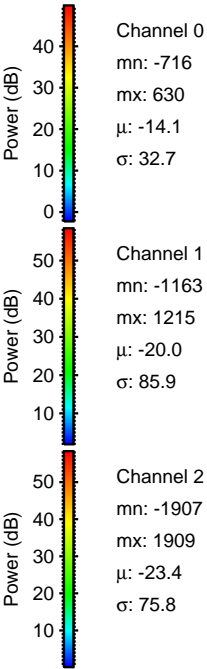
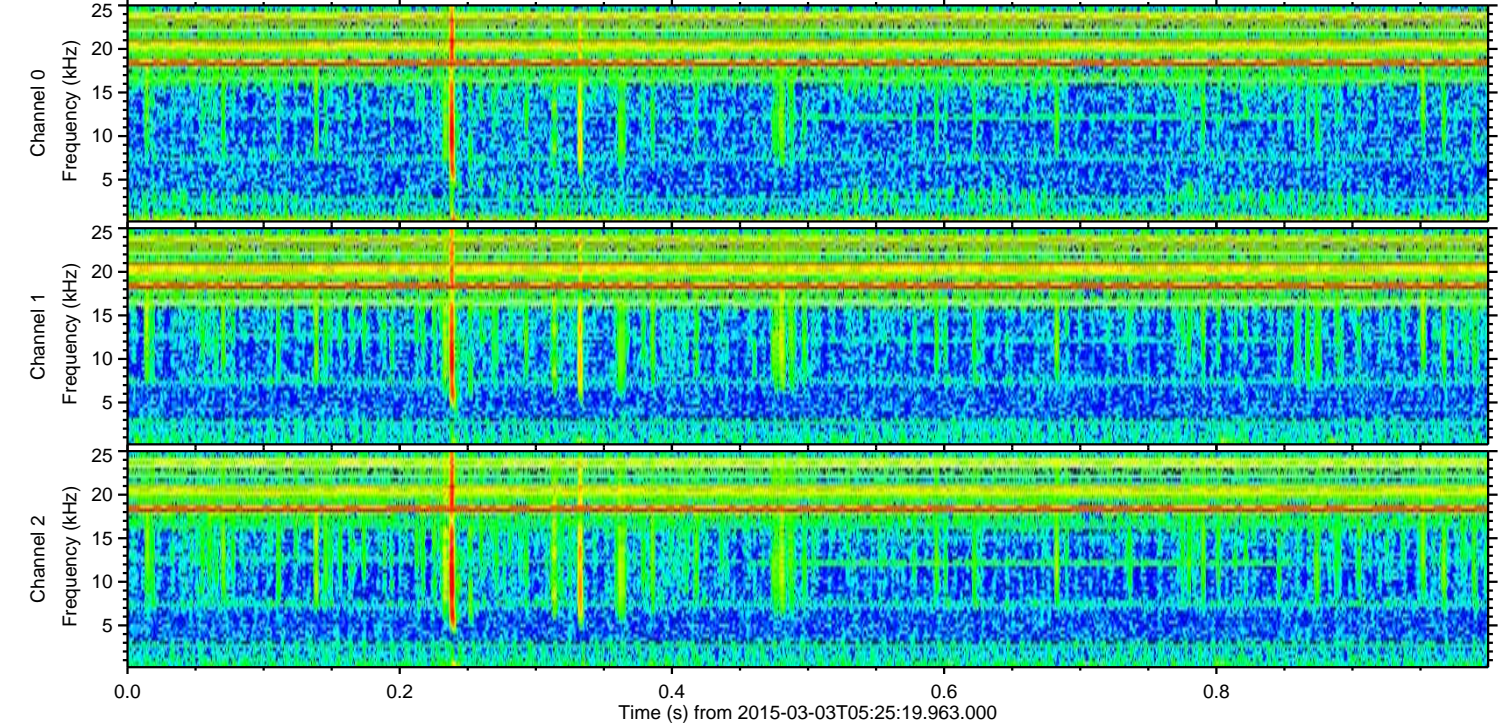
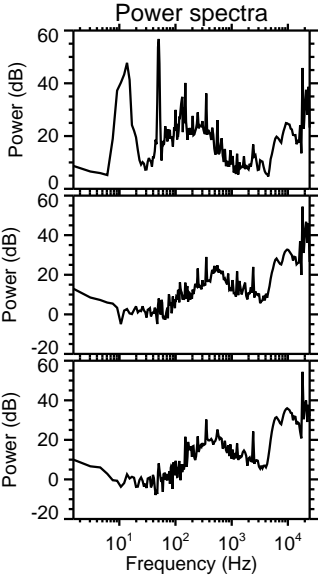
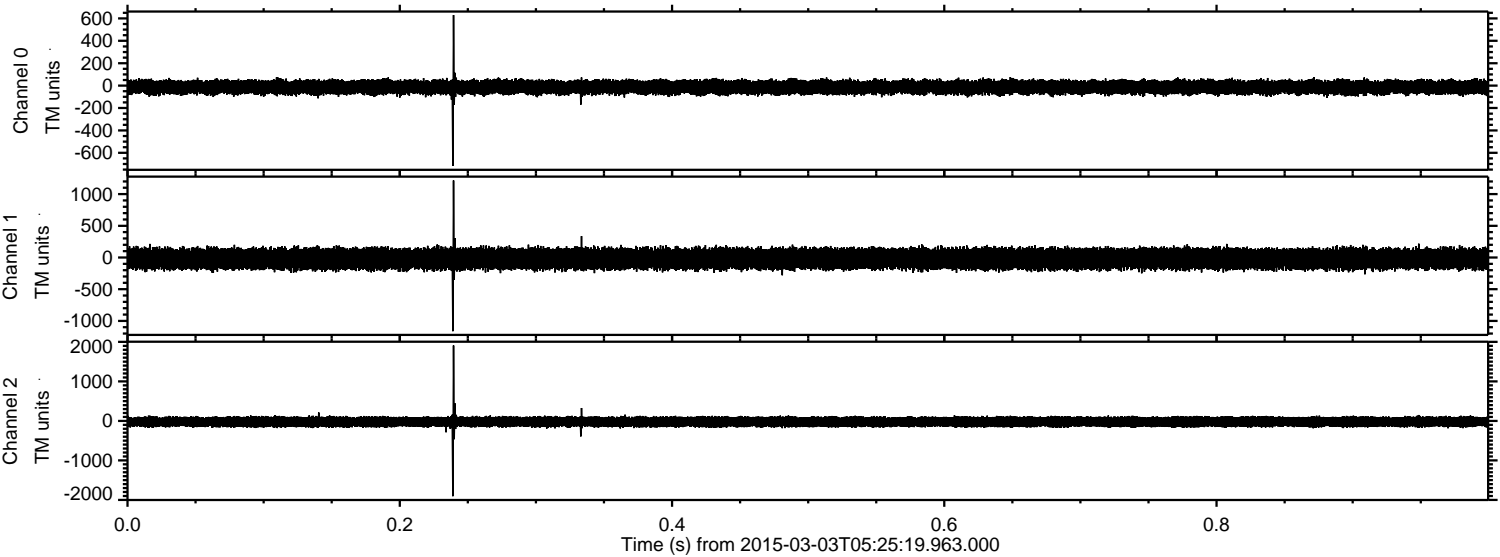

Processed Sat Mar 7 03:17:31 2015 by ELM ver.2012-10-06 from 001__elm20150303_052518__dat00.bin

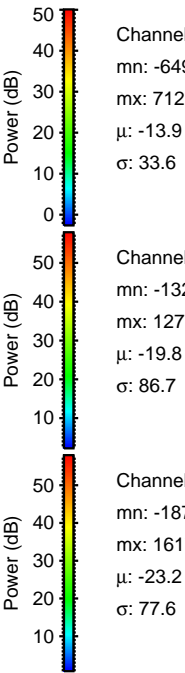
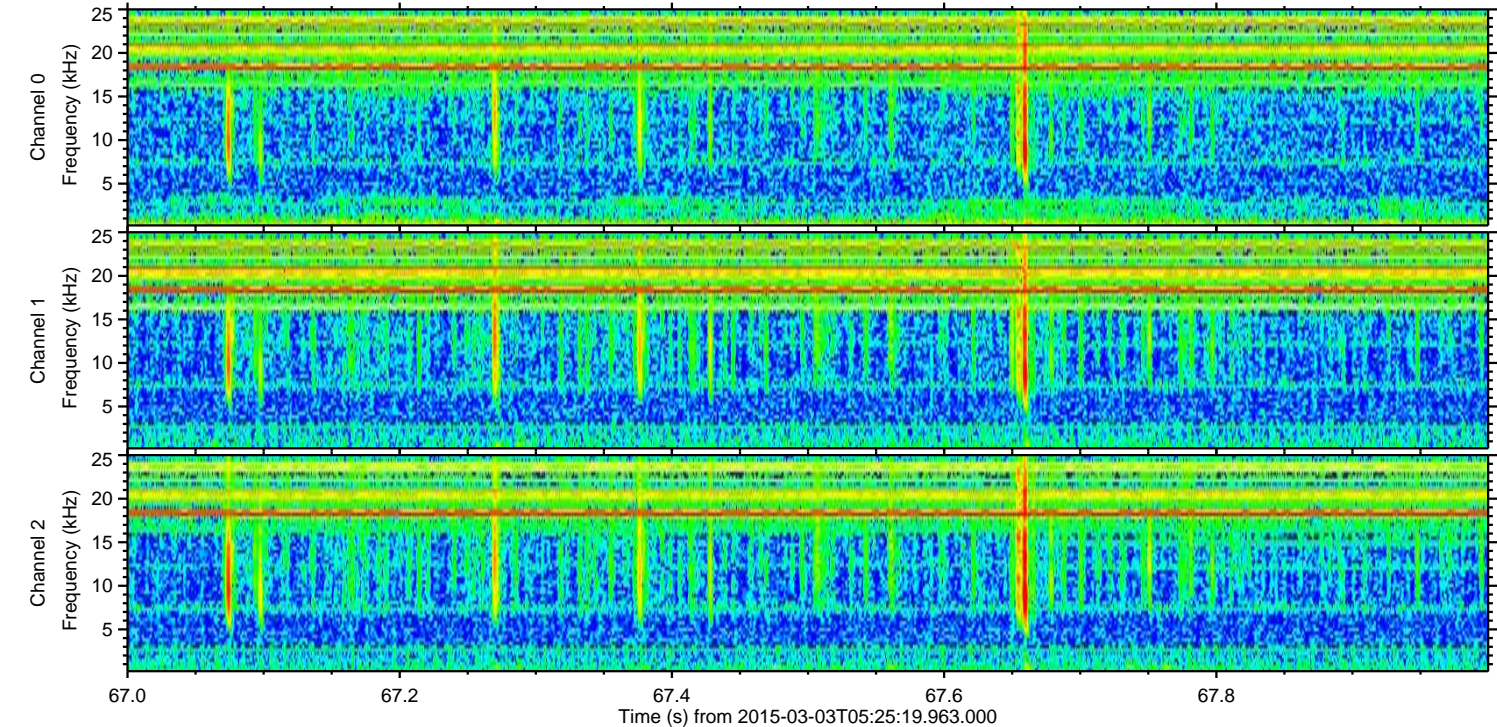
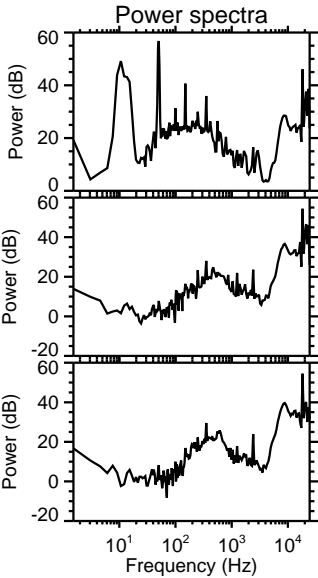
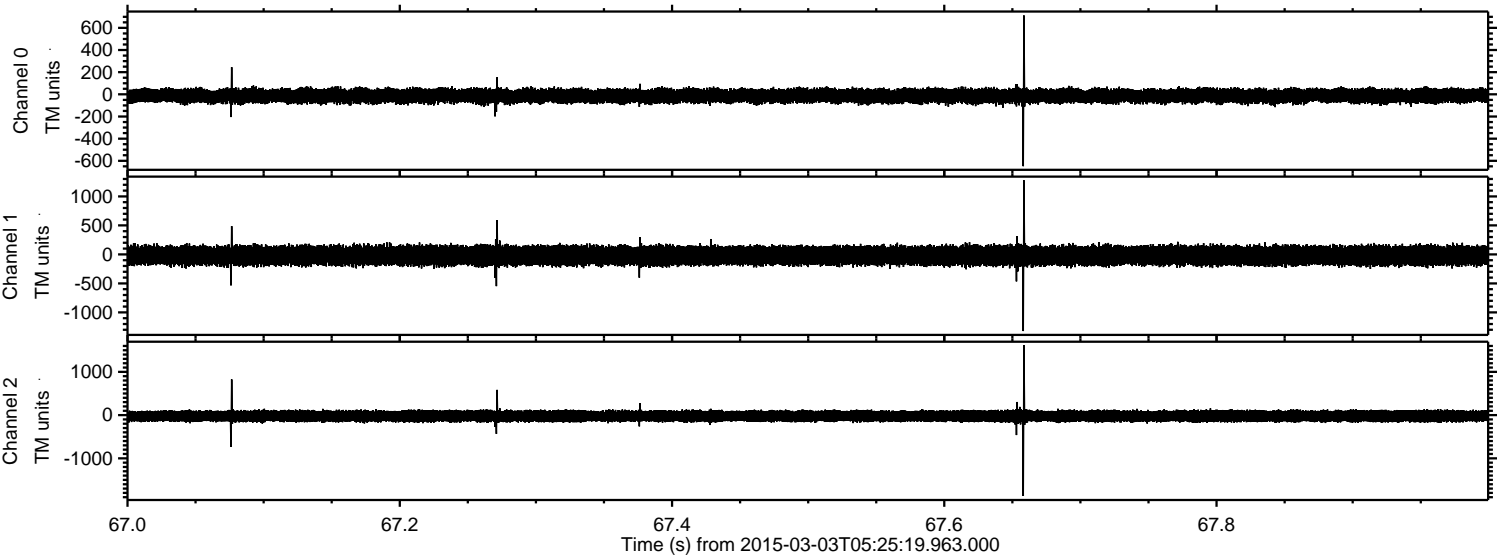

ELMAVAN 3D WAVEFORMS (Measured data sampled at 50 kHz) 49787 packets of 144 samples from 2015-03-03T05:25:19.963.000. Part 141/144

Processed Sat Mar 7 03:17:32 2015 by ELM ver.2012-10-06 from 001__elm20150303_052518__dat00.bin

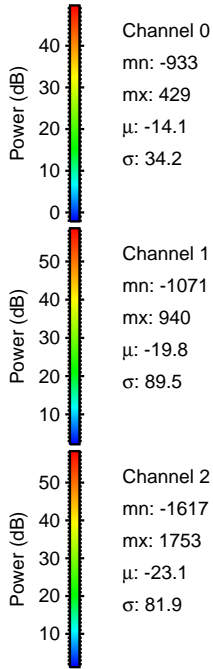
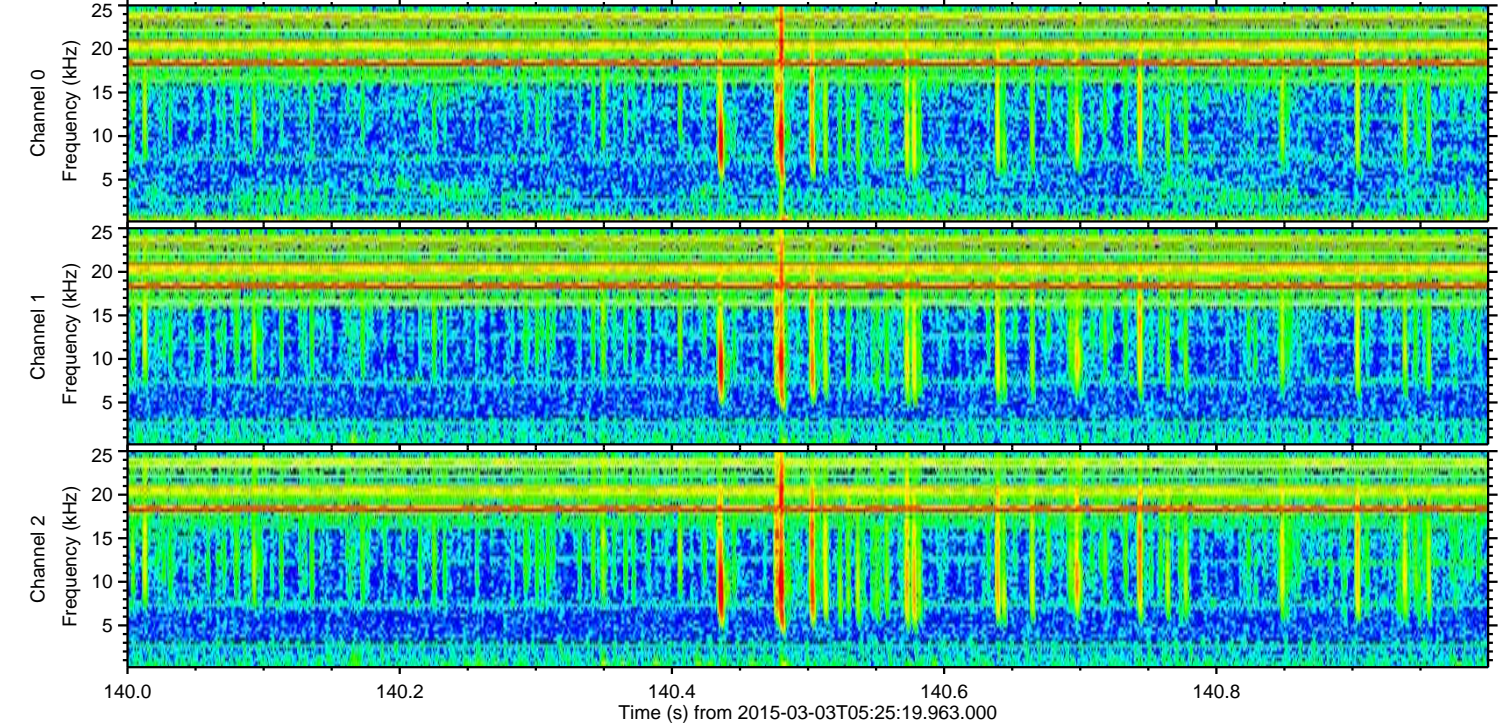
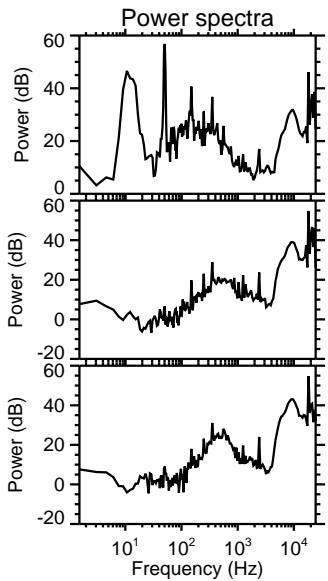
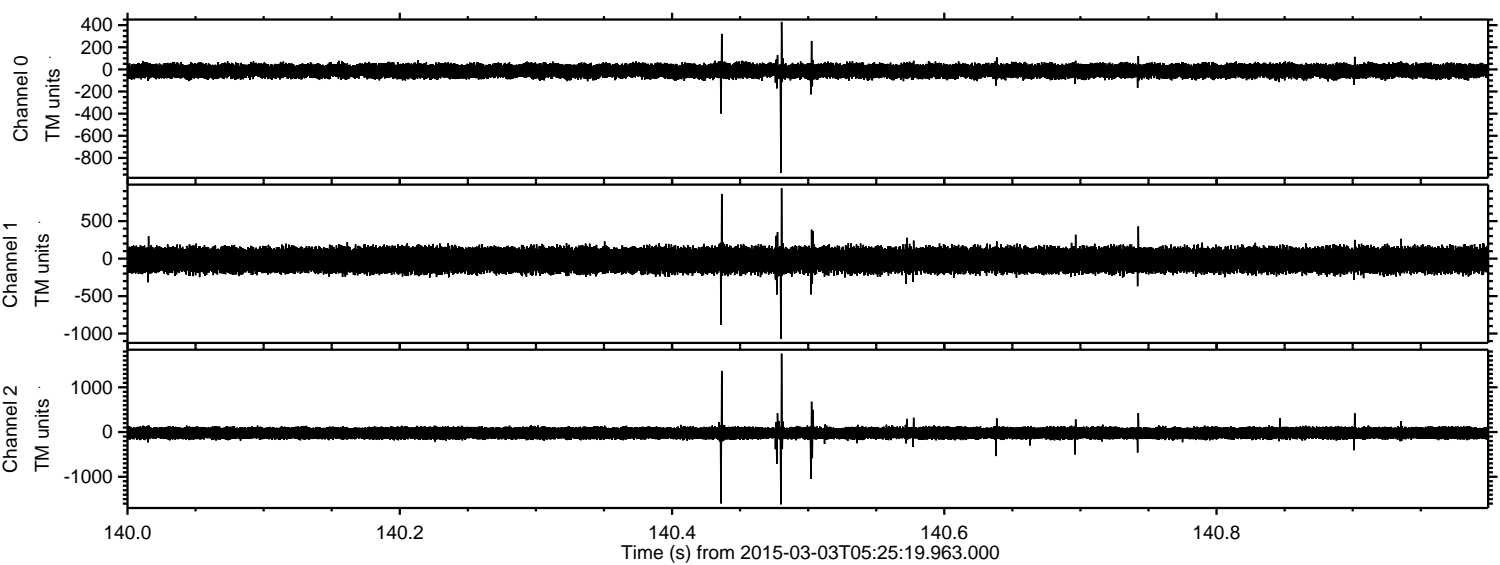

Channel 0
mn: -933
mx: 429
 μ : -14.1
 σ : 34.2

Channel 1
mn: -1071
mx: 940
 μ : -19.8
 σ : 89.5

Channel 2
mn: -1617
mx: 1753
 μ : -23.1
 σ : 81.9

ELMAVAN 3D WAVEFORMS (Measured data sampled at 50 kHz) 49787 packets of 144 samples from 2015-03-03T05:25:19.963.000. Part 32/144

Processed Sat Mar 7 03:17:33 2015 by ELM ver.2012-10-06 from 001__elm20150303_052518__dat00.bin

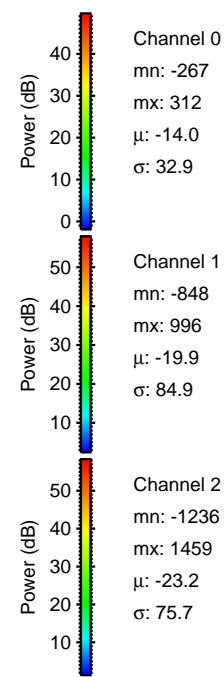
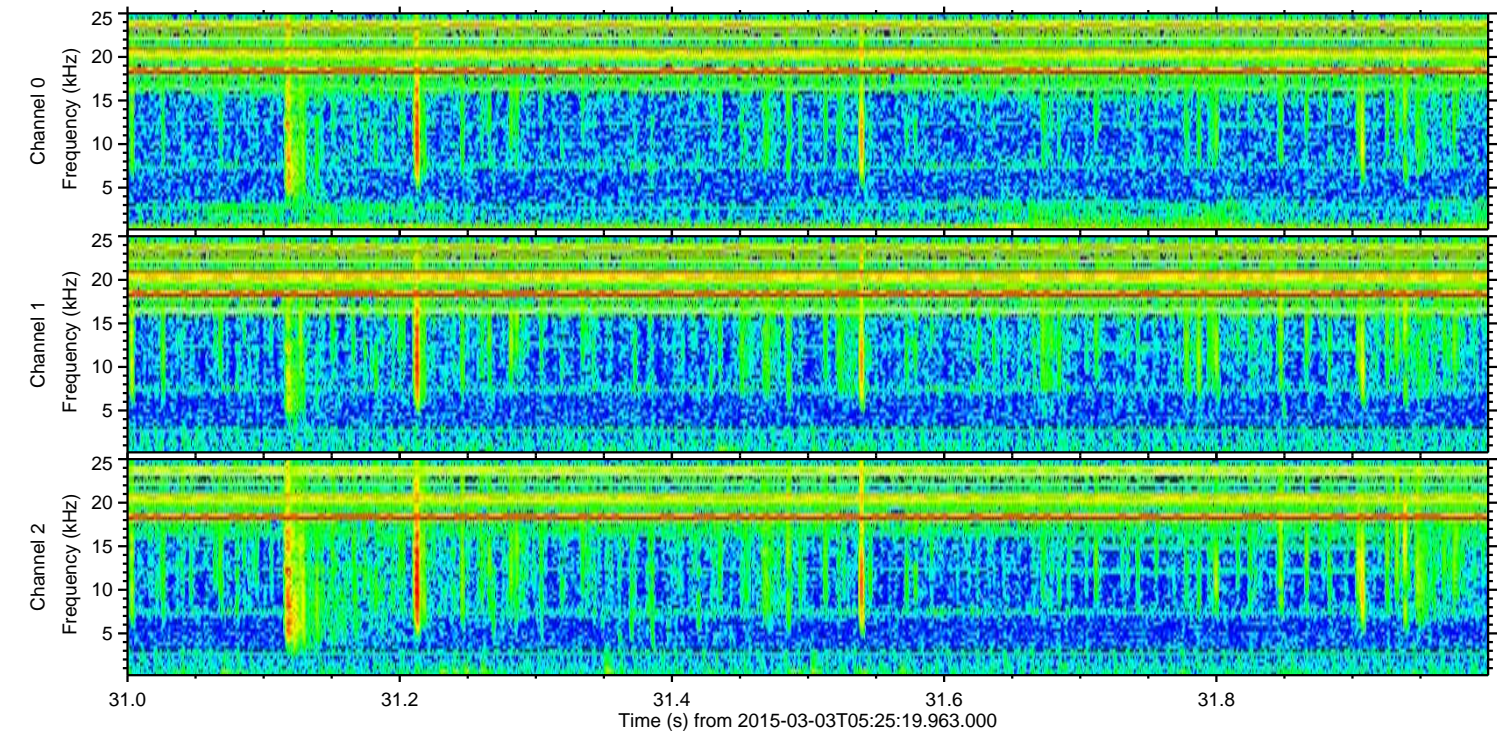
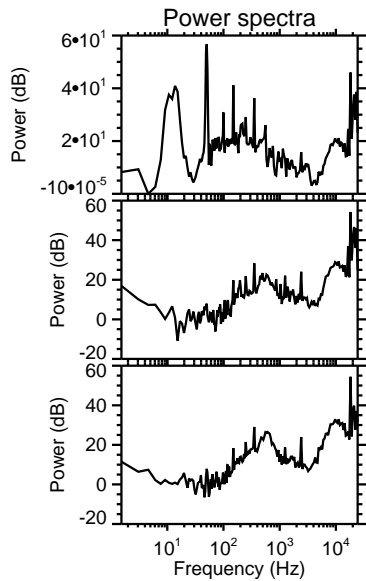
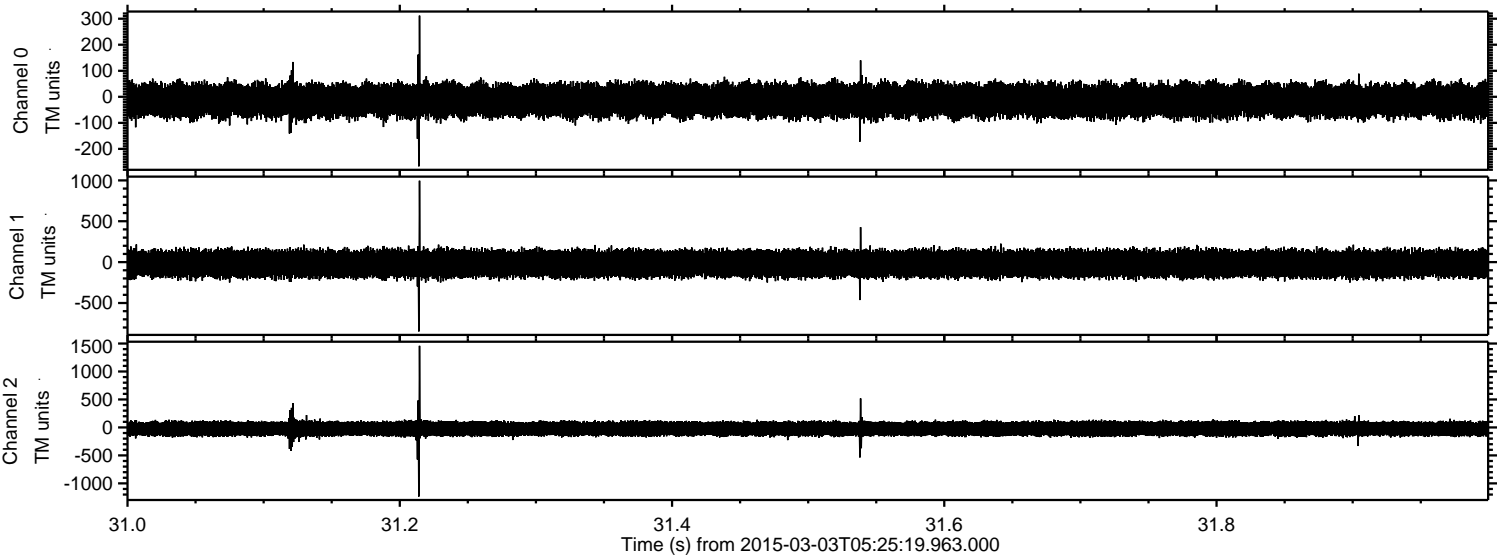

Processed Sat Mar 7 03:17:34 2015 by ELM ver.2012-10-06 from 001__elm20150303_052518__dat00.bin

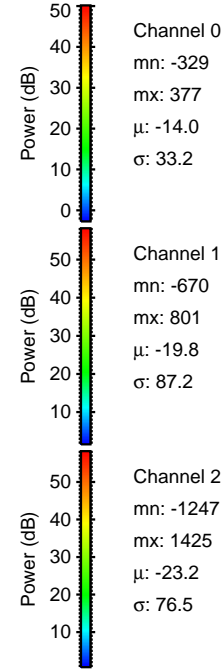
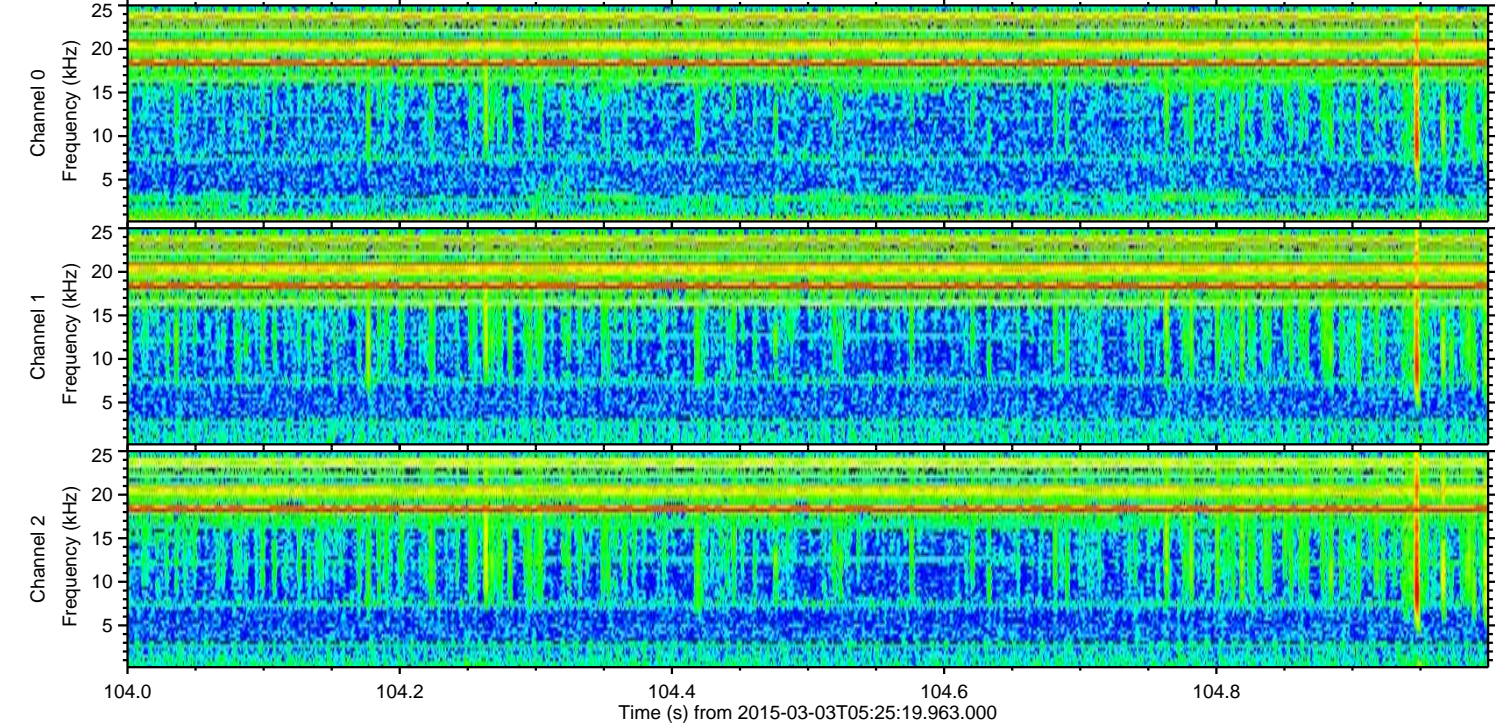
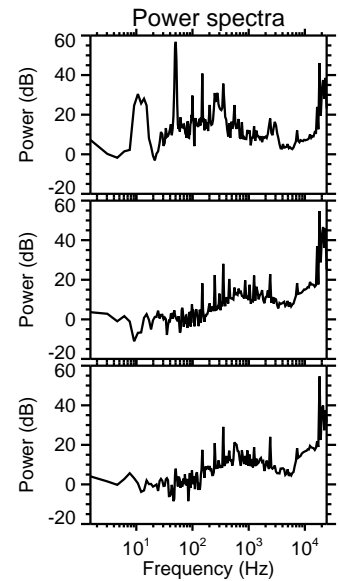
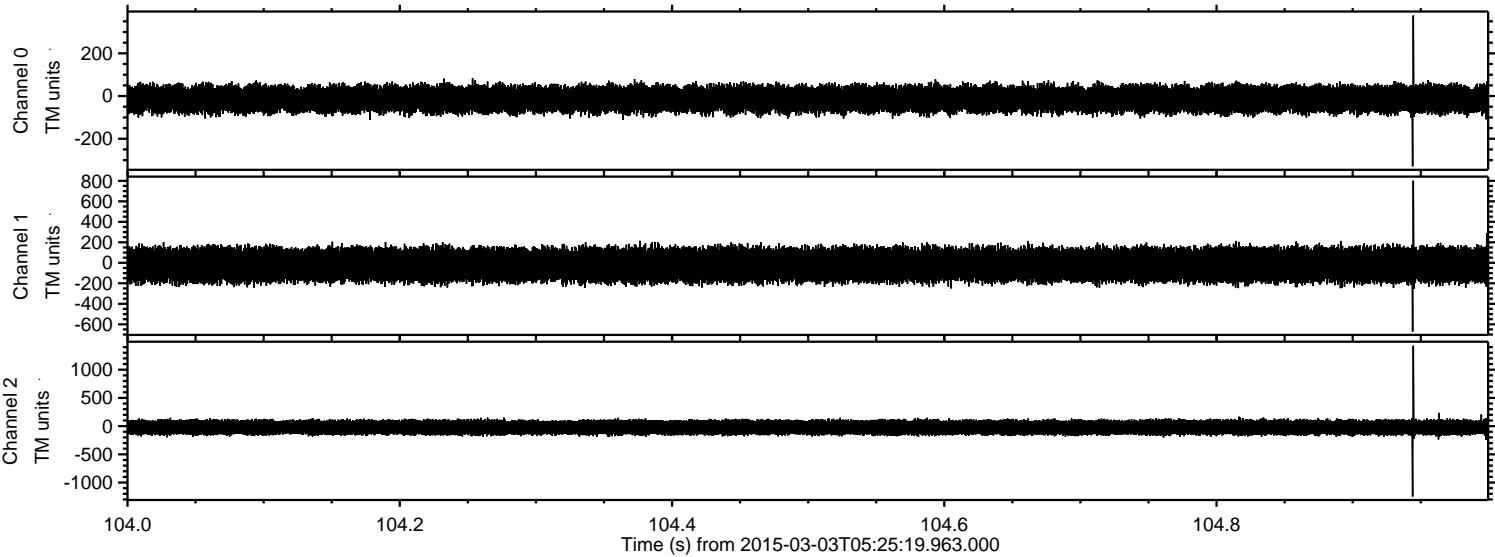

Processed Sat Mar 7 03:17:35 2015 by ELM ver.2012-10-06 from 001__elm20150303_052518__dat00.bin

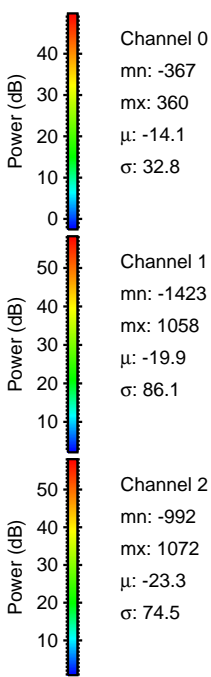
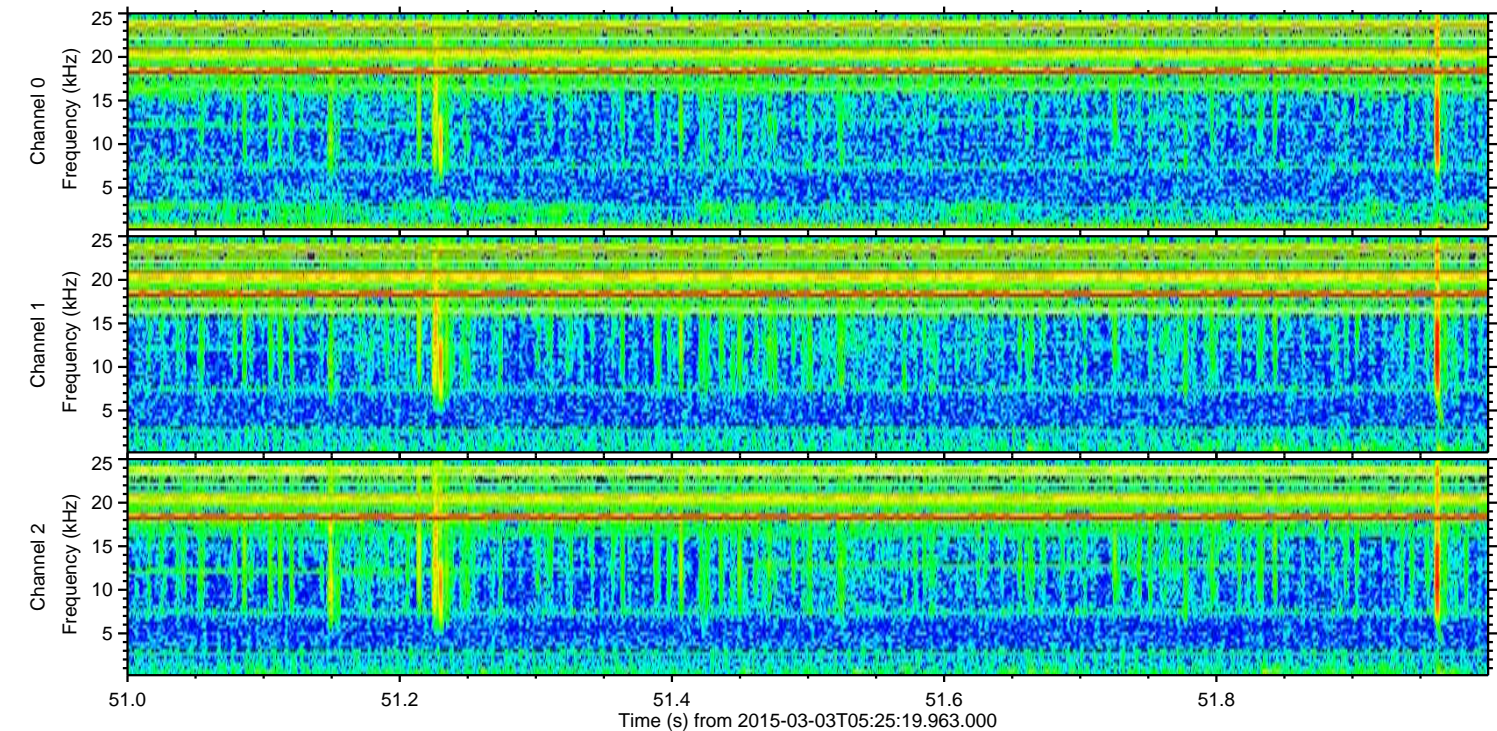
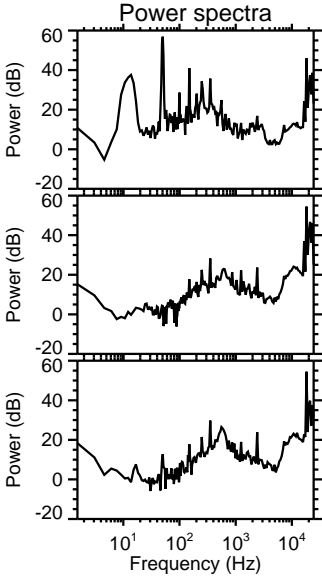
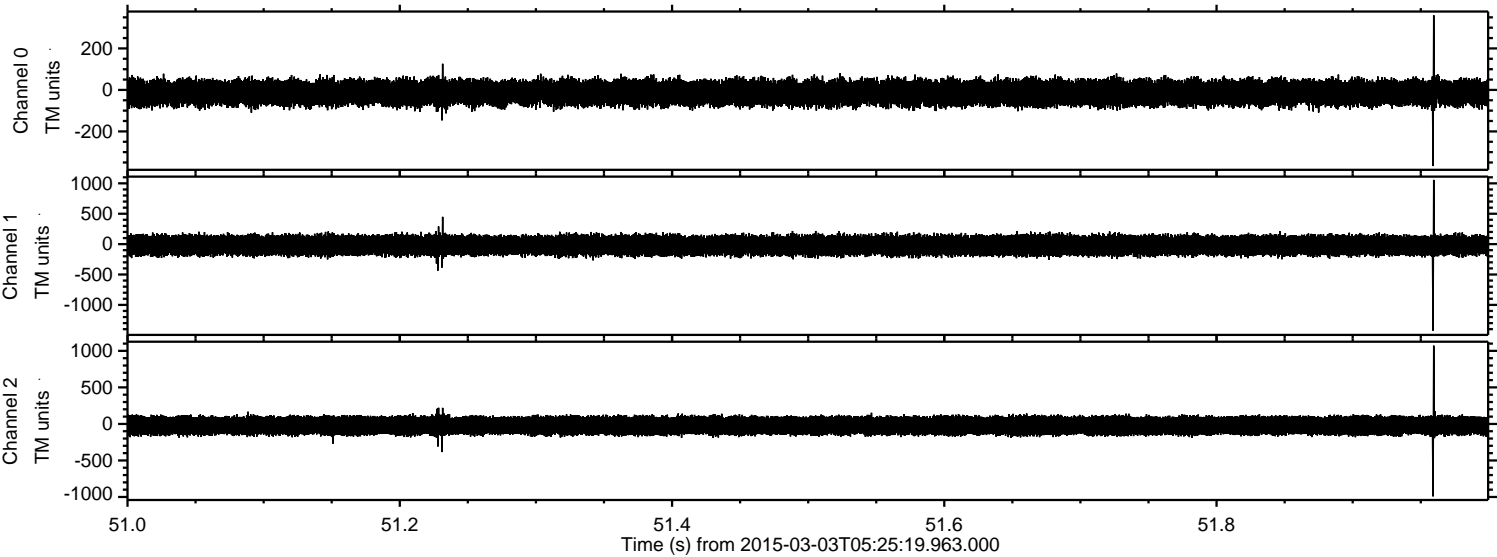

Channel 0
mn: -367
mx: 360
 μ : -14.1
 σ : 32.8

Channel 1
mn: -1423
mx: 1058
 μ : -19.9
 σ : 86.1

Channel 2
mn: -992
mx: 1072
 μ : -23.3
 σ : 74.5

Processed Sat Mar 7 03:17:36 2015 by ELM ver.2012-10-06 from 001__elm20150303_052518__dat00.bin

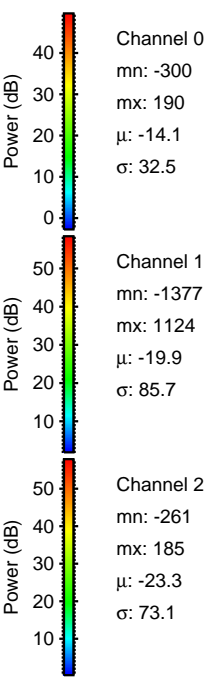
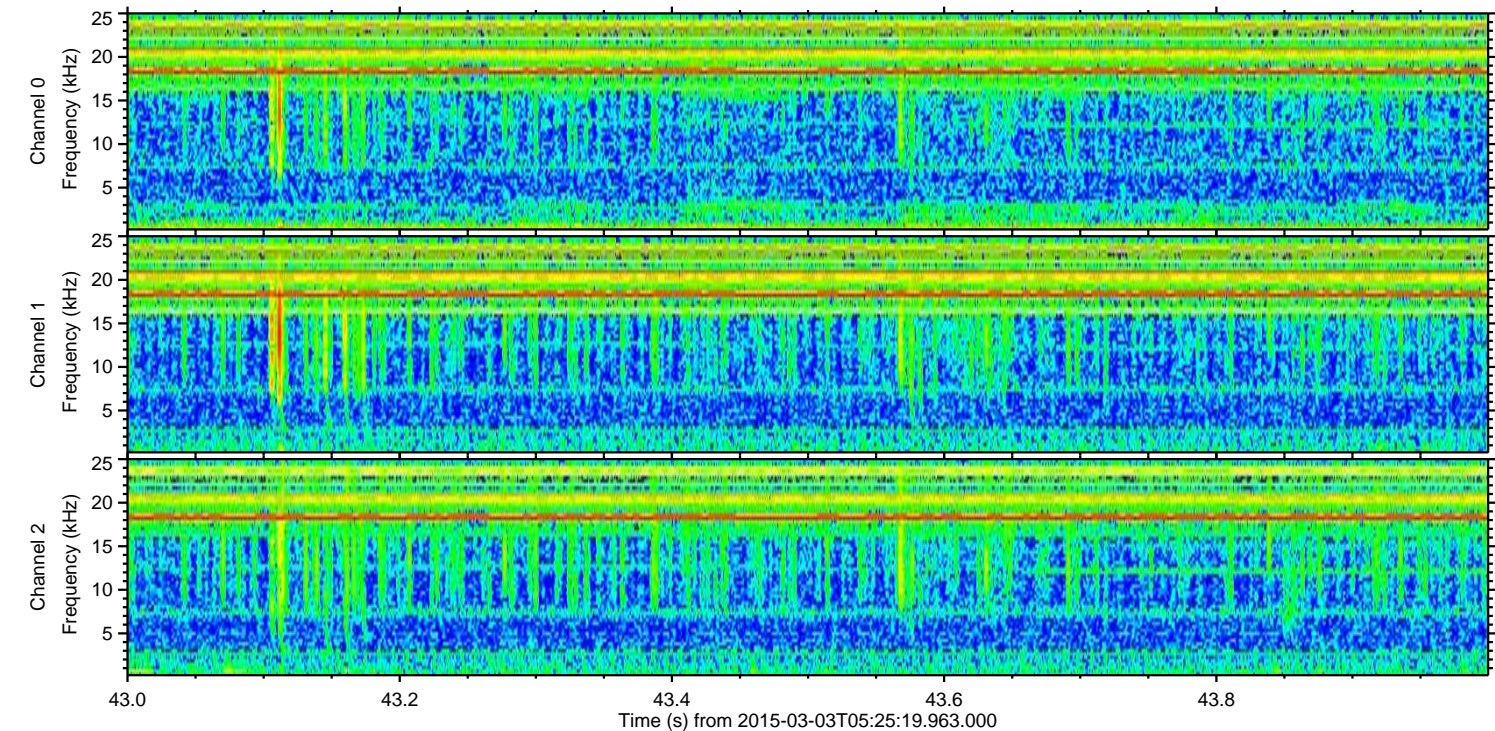
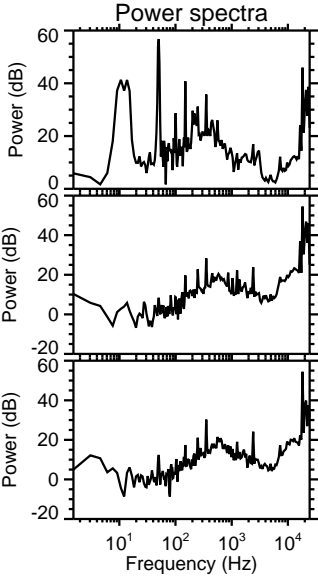
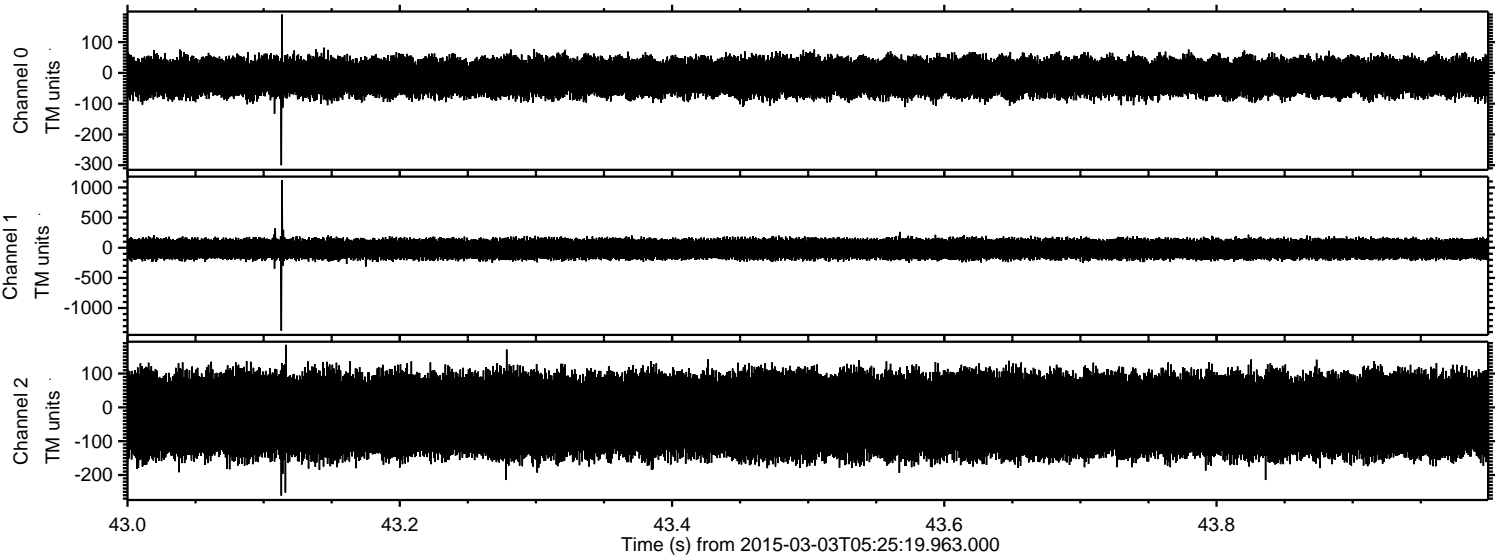

Processed Sat Mar 7 03:17:37 2015 by ELM ver.2012-10-06 from 001__elm20150303_052518__dat00.bin

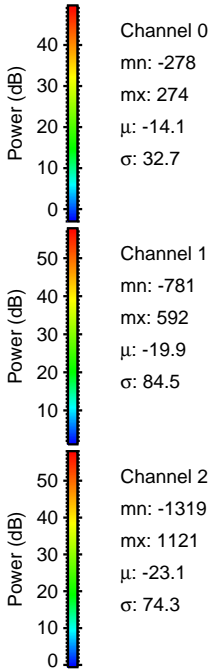
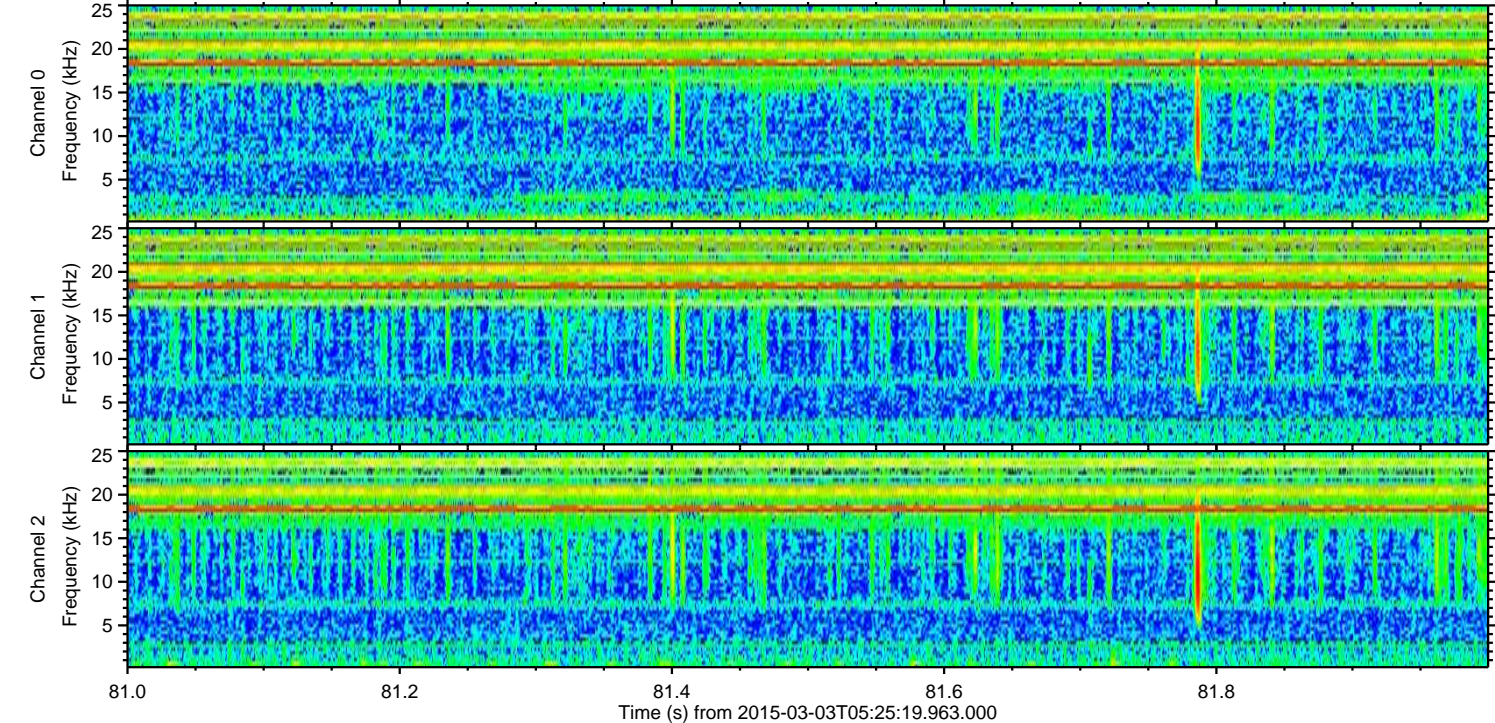
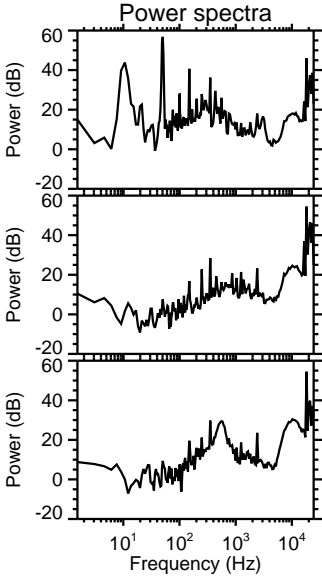
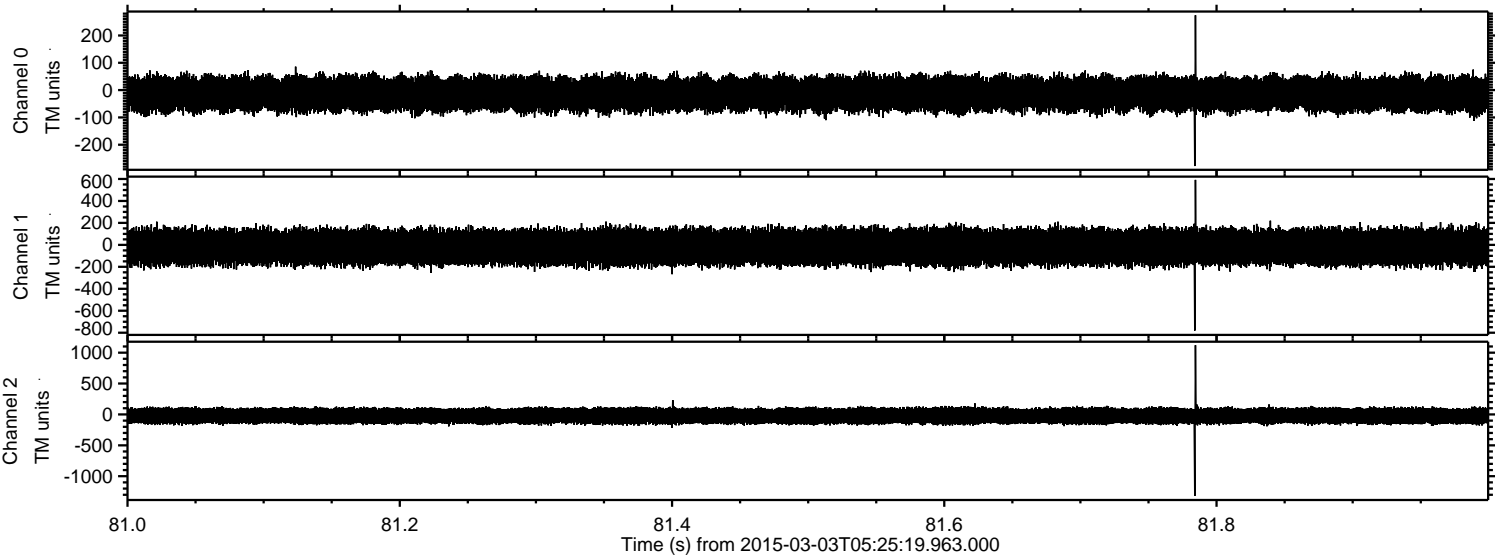

Processed Sat Mar 7 03:17:38 2015 by ELM ver.2012-10-06 from 001__elm20150303_052518__dat00.bin

