

ELMAVAN 3D WAVEFORMS (Measured data sampled at 50 kHz) 49805 packets of 144 samples from 2015-03-03T03:45:16.773.000.

Processed Sat Mar 7 02:47:37 2015 by ELM ver.2012-10-06 from 001__elm20150303_034515__dat00.bin

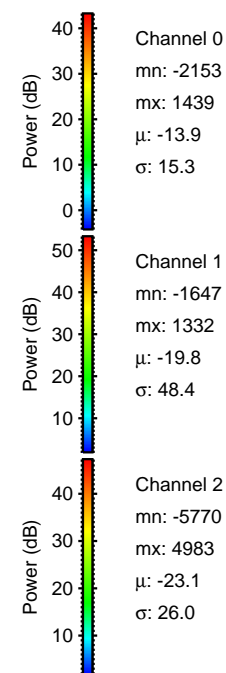

Processed Sat Mar 7 02:47:48 2015 by ELM ver.2012-10-06 from 001__elm20150303_034515__dat00.bin

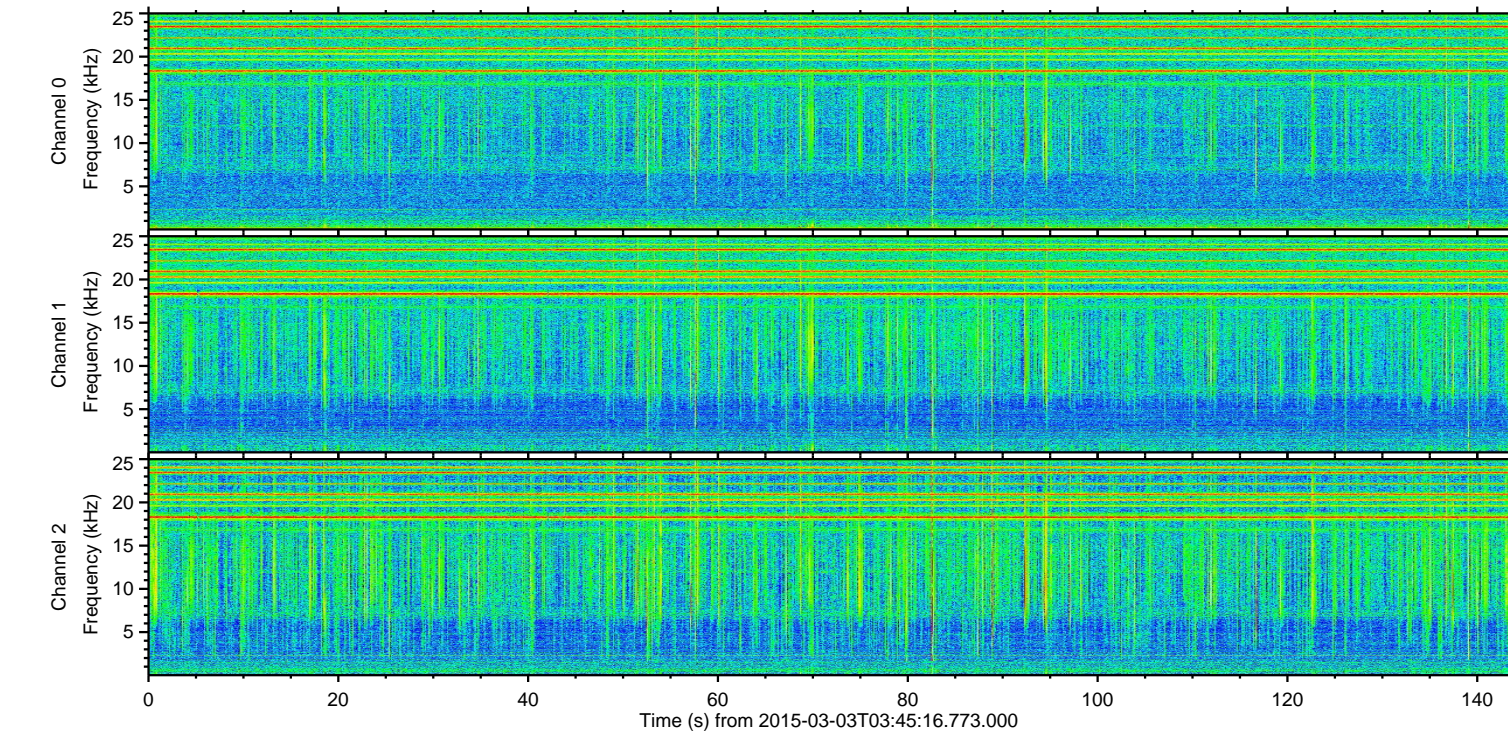
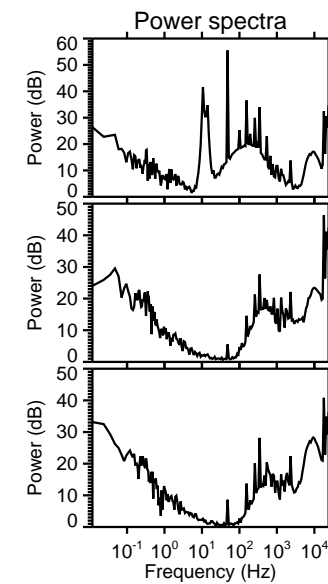
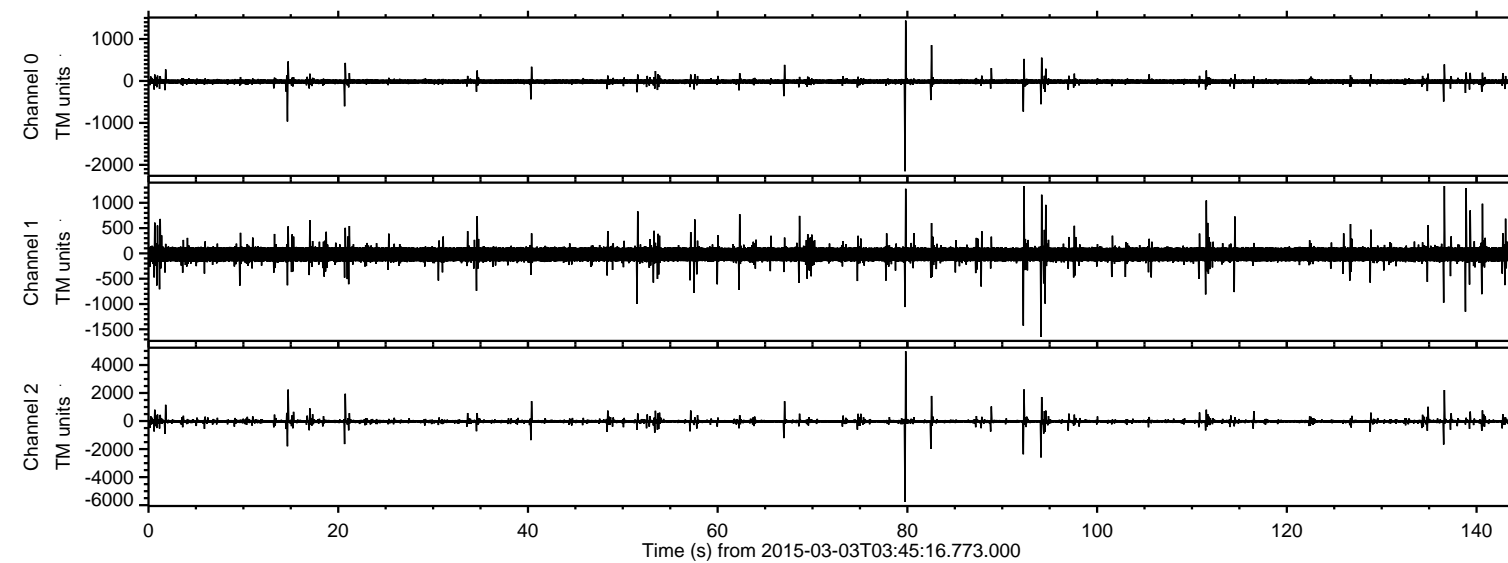
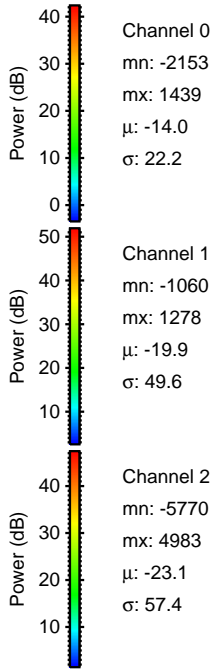
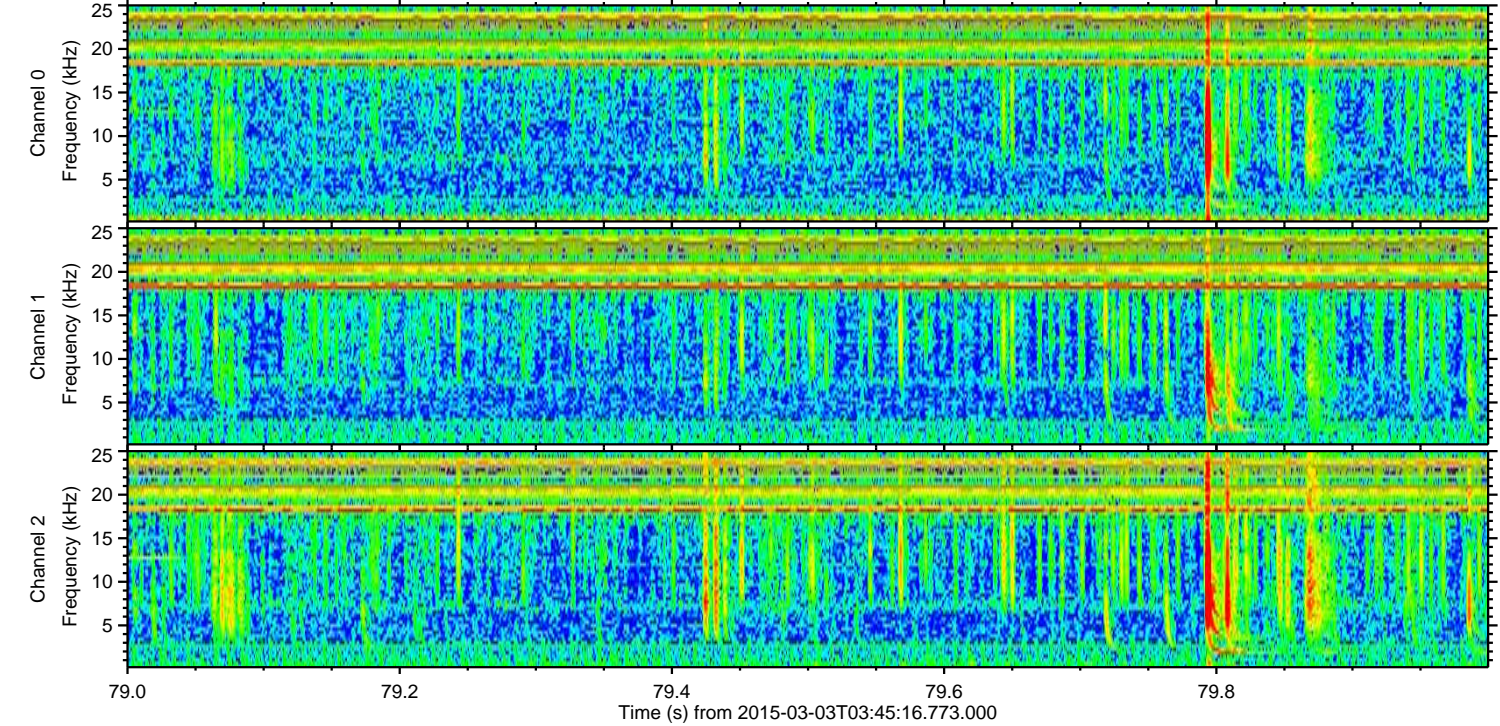
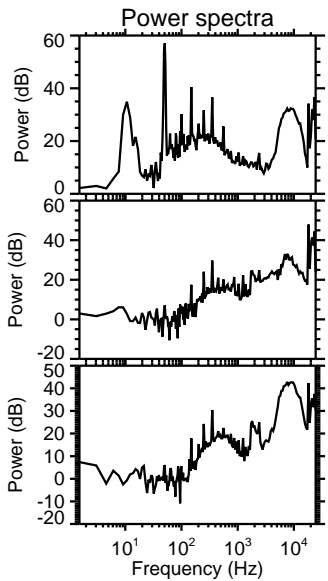
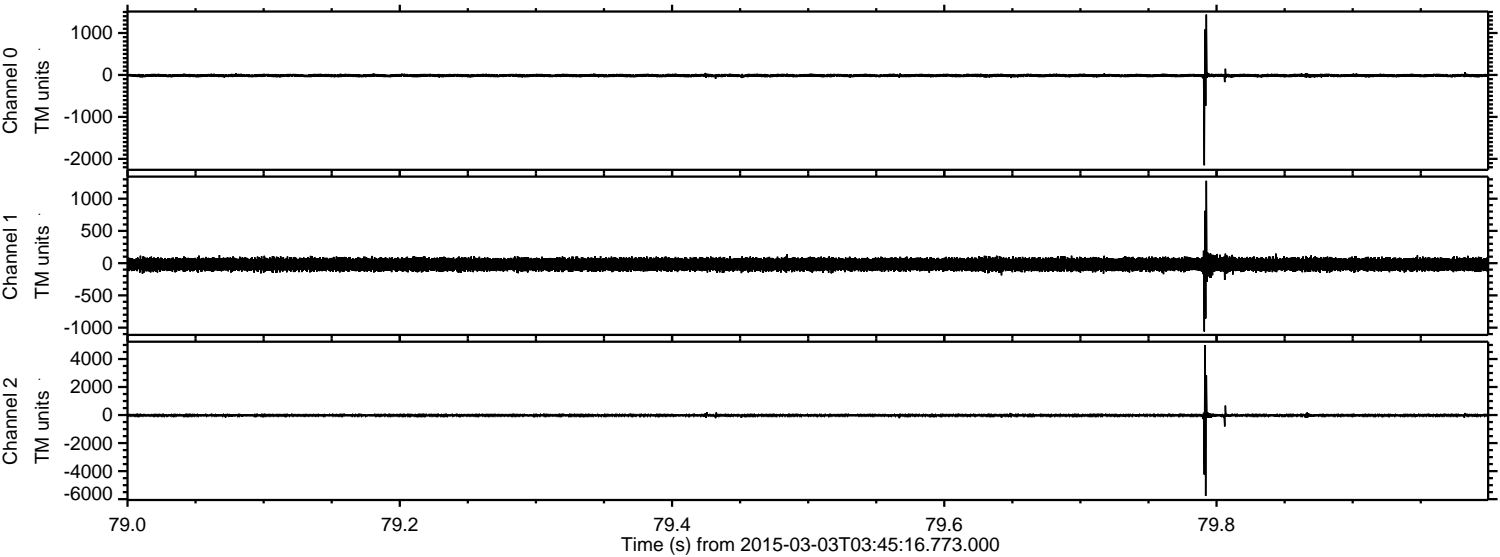

Processed Sat Mar 7 02:47:49 2015 by ELM ver.2012-10-06 from 001__elm20150303_034515__dat00.bin

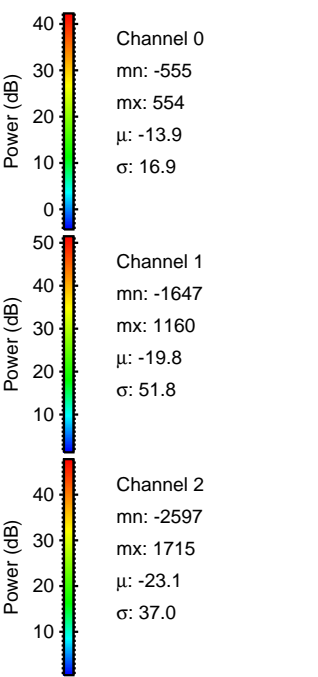
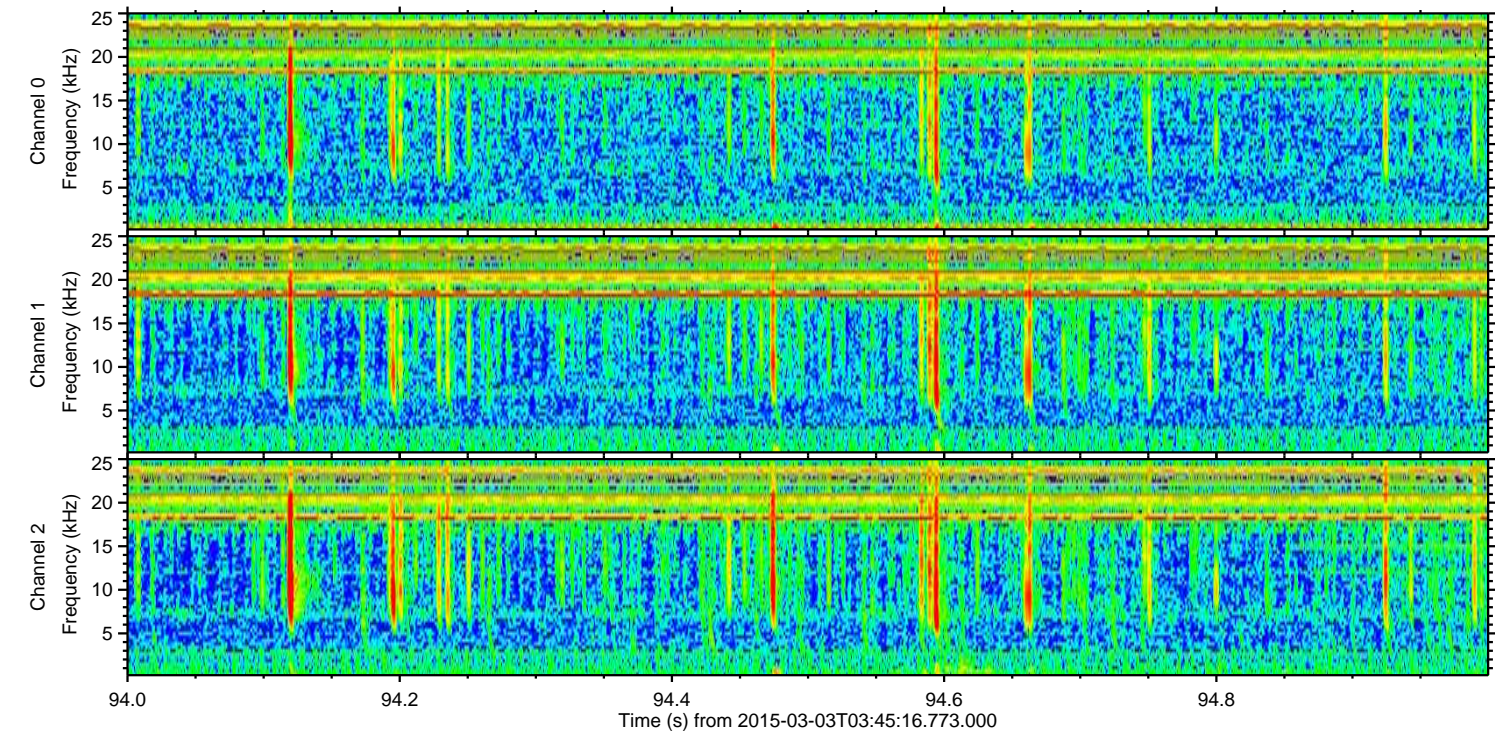
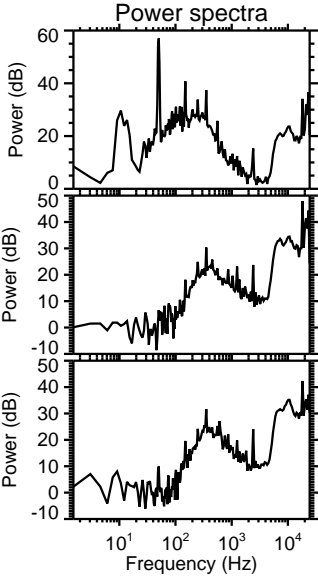
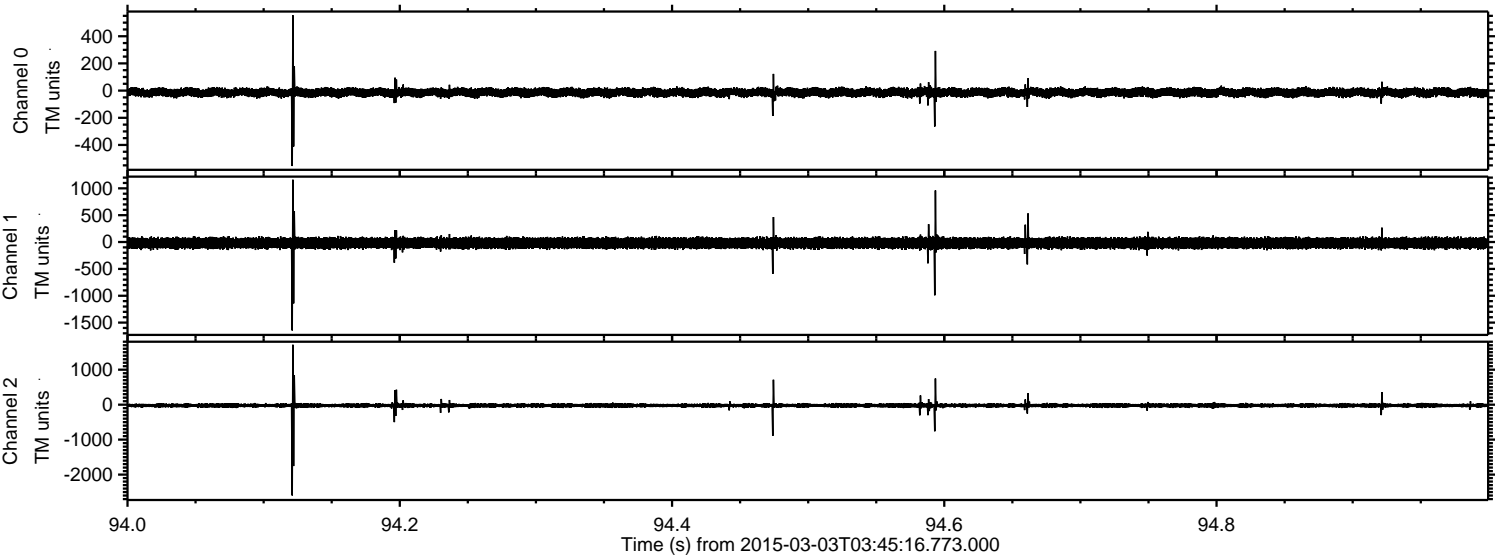

Processed Sat Mar 7 02:47:50 2015 by ELM ver.2012-10-06 from 001__elm20150303_034515__dat00.bin

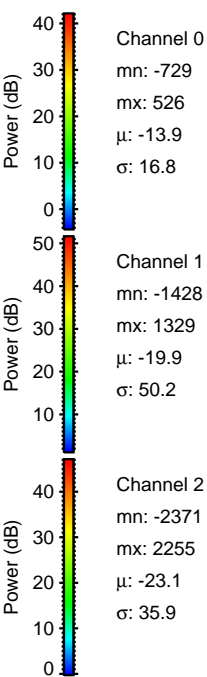
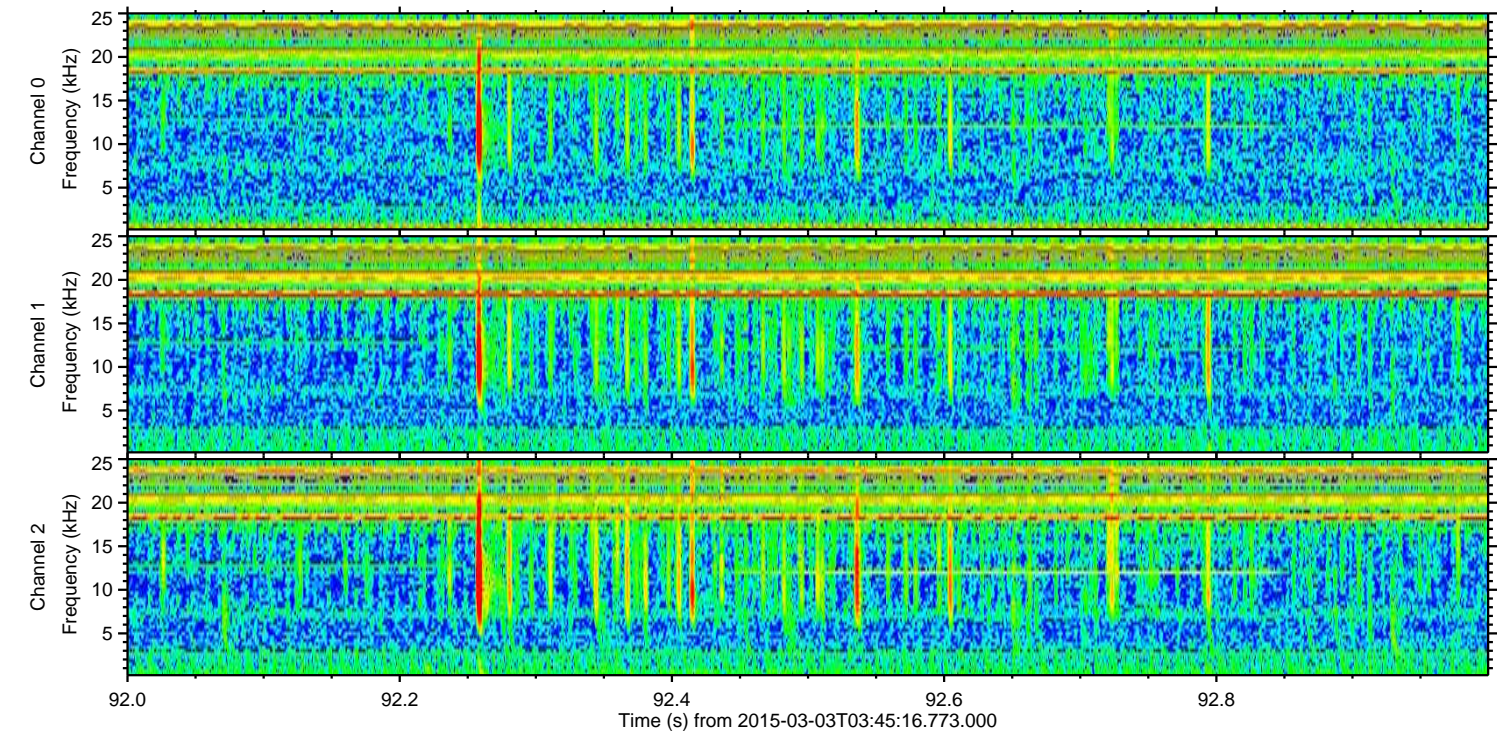
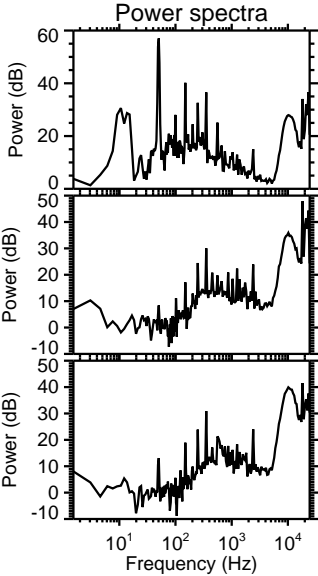
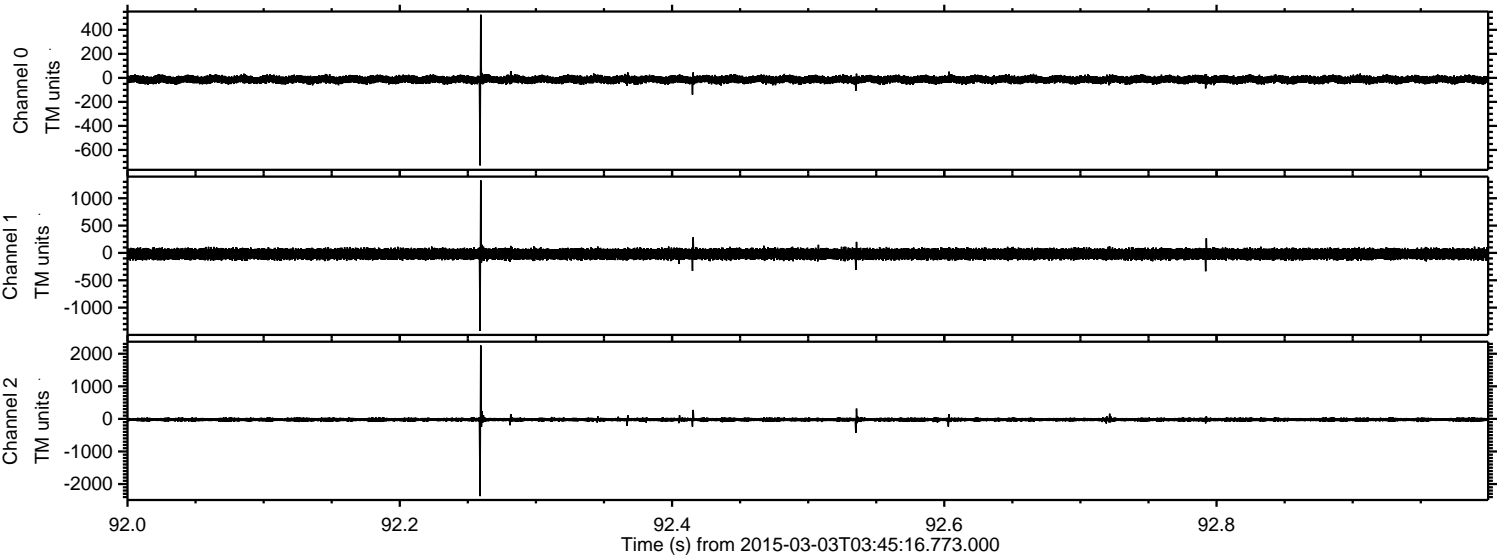

Channel 0
mn: -729
mx: 526
 μ : -13.9
 σ : 16.8

Channel 1
mn: -1428
mx: 1329
 μ : -19.9
 σ : 50.2

Channel 2
mn: -2371
mx: 2255
 μ : -23.1
 σ : 35.9

Processed Sat Mar 7 02:47:51 2015 by ELM ver.2012-10-06 from 001__elm20150303_034515__dat00.bin

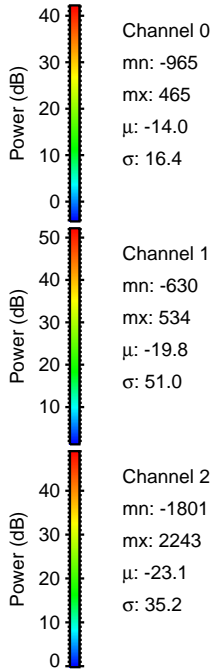
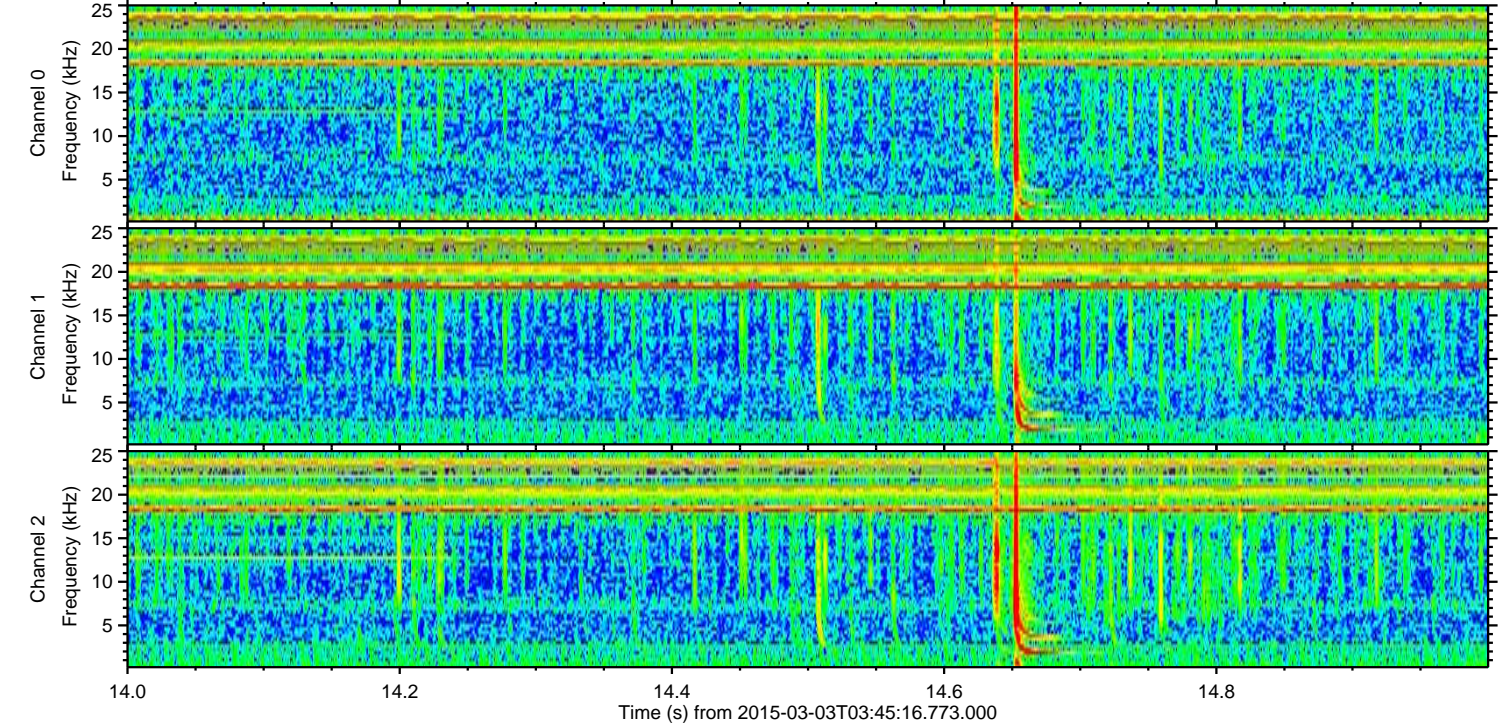
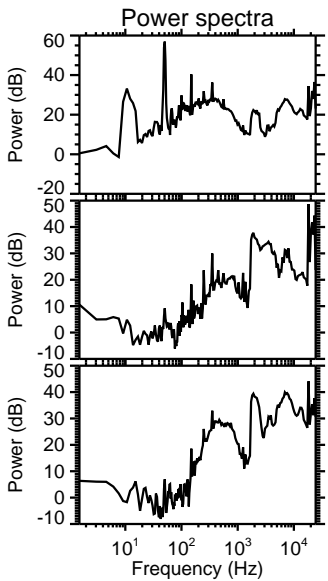
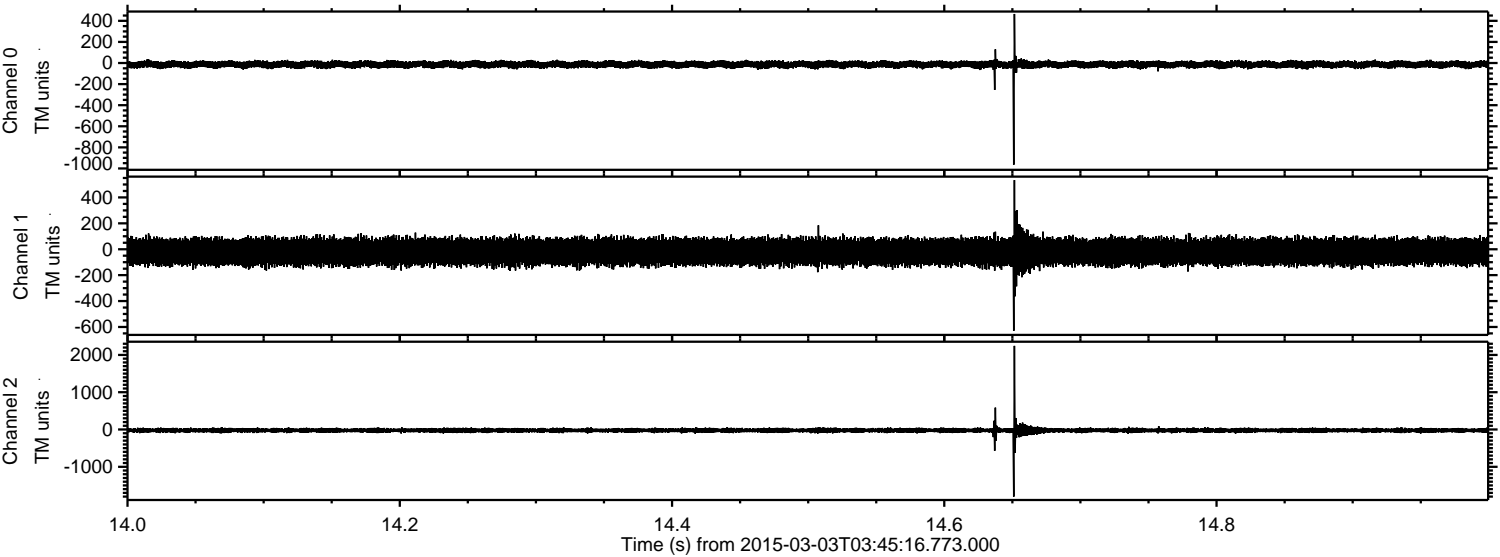

Channel 0
mn: -965
mx: 465
 μ : -14.0
 σ : 16.4

Channel 1
mn: -630
mx: 534
 μ : -19.8
 σ : 51.0

Channel 2
mn: -1801
mx: 2243
 μ : -23.1
 σ : 35.2

ELMAVAN 3D WAVEFORMS (Measured data sampled at 50 kHz) 49805 packets of 144 samples from 2015-03-03T03:45:16.773.000. Part 137/144

Processed Sat Mar 7 02:47:52 2015 by ELM ver.2012-10-06 from 001__elm20150303_034515__dat00.bin

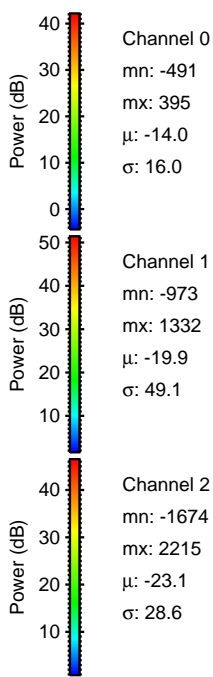
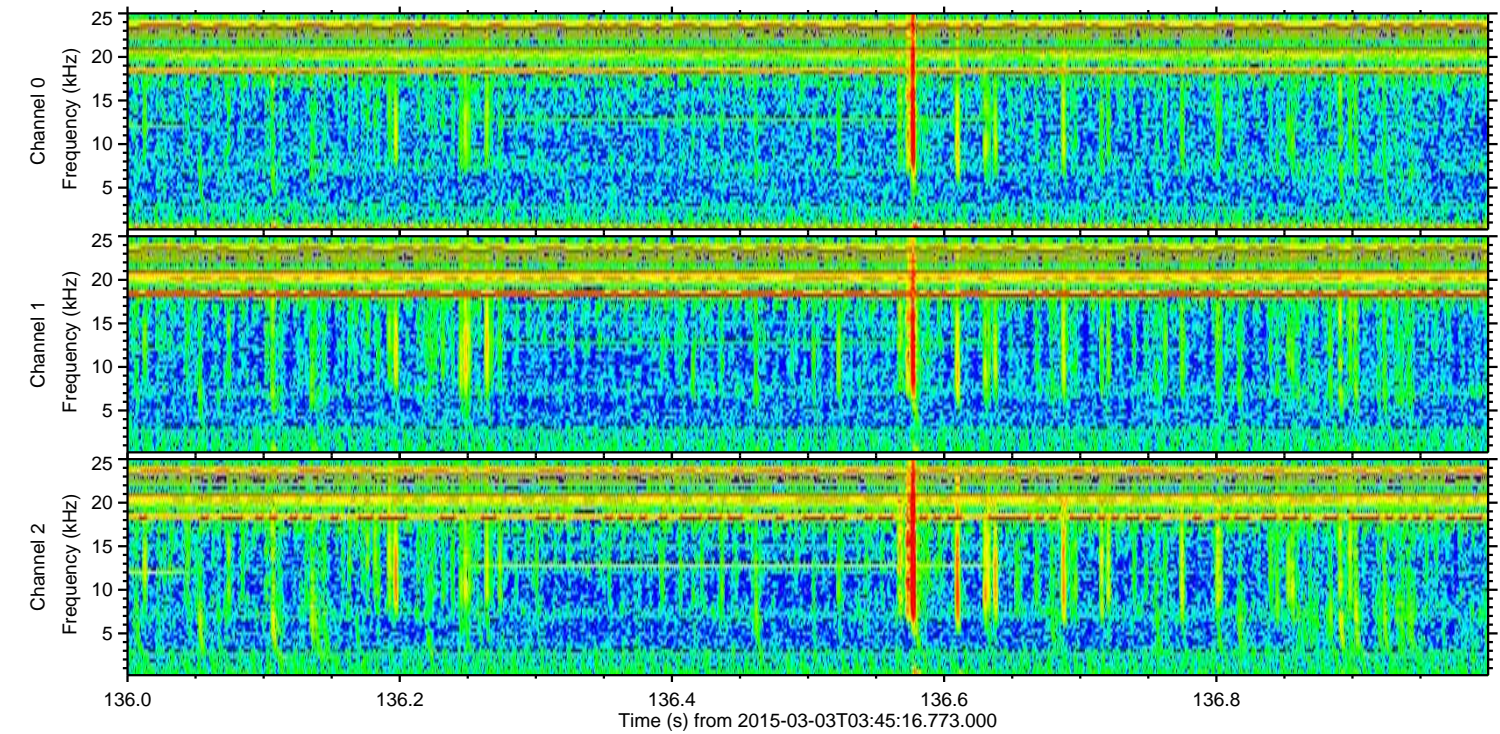
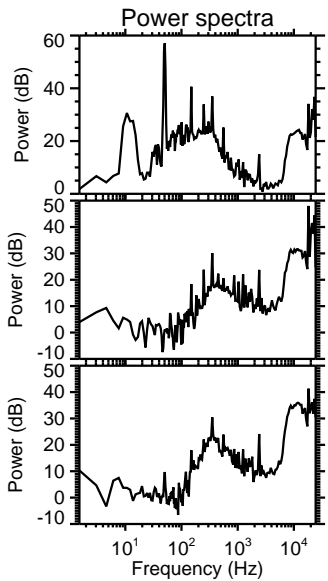
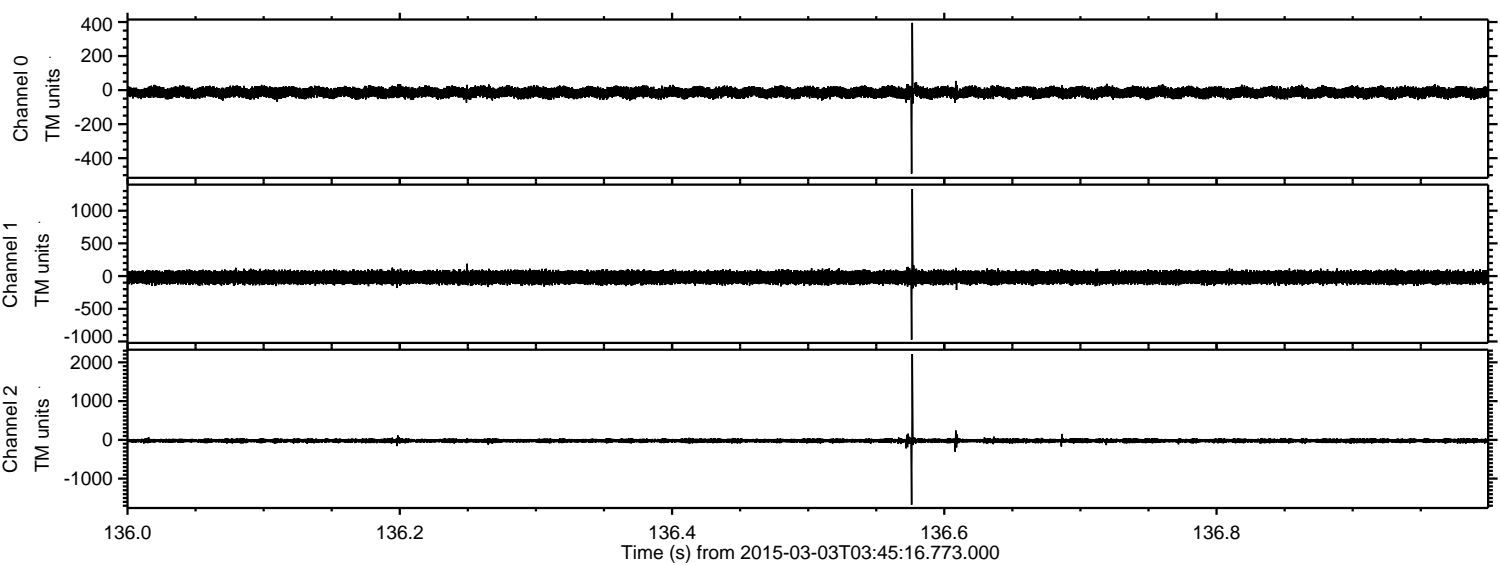

Channel 0
mn: -491
mx: 395
 μ : -14.0
 σ : 16.0

Channel 1
mn: -973
mx: 1332
 μ : -19.9
 σ : 49.1

Channel 2
mn: -1674
mx: 2215
 μ : -23.1
 σ : 28.6

Processed Sat Mar 7 02:47:53 2015 by ELM ver.2012-10-06 from 001__elm20150303_034515__dat00.bin

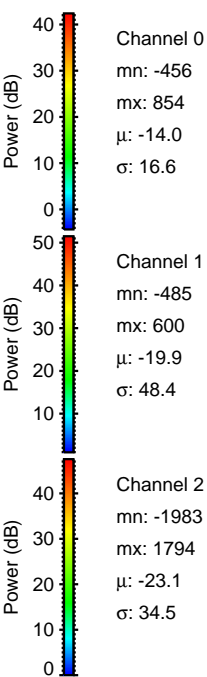
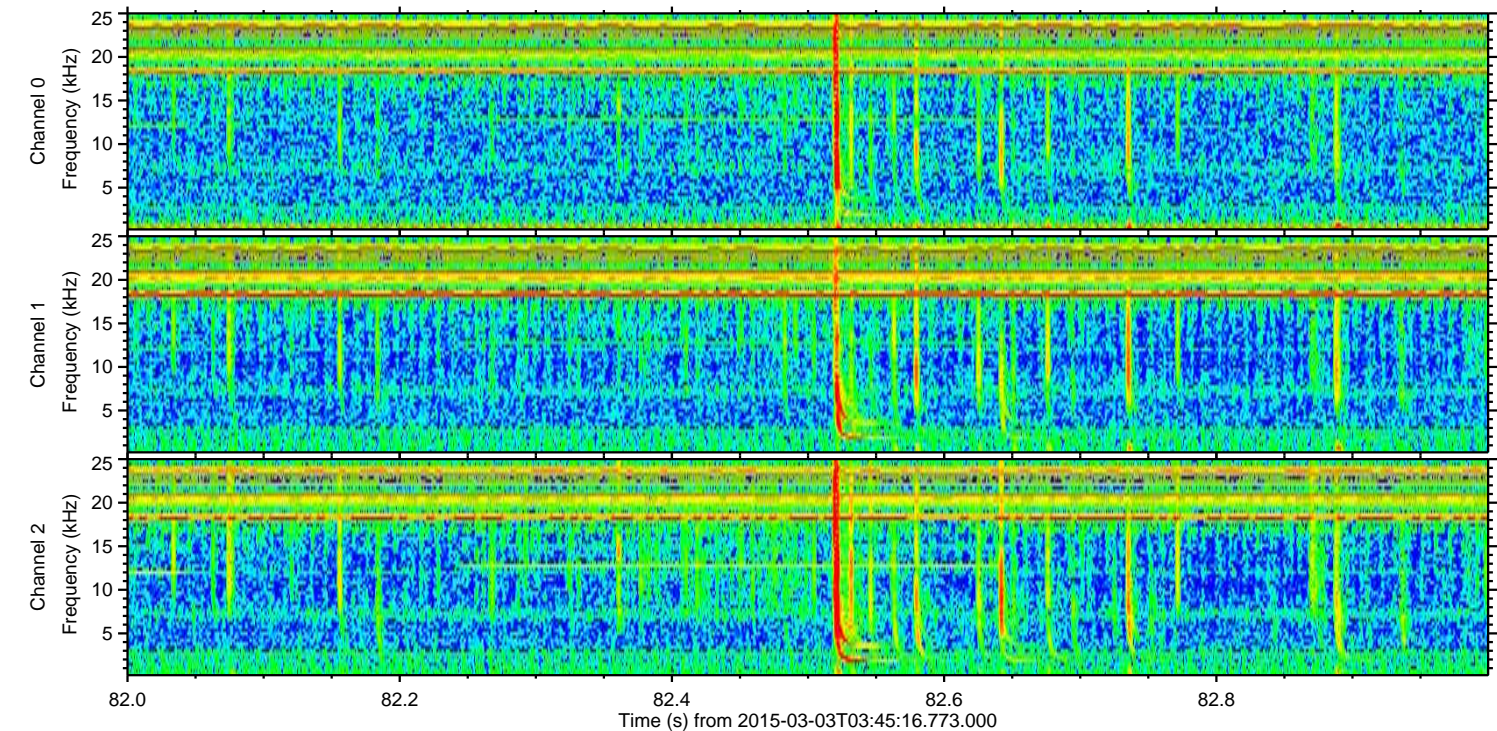
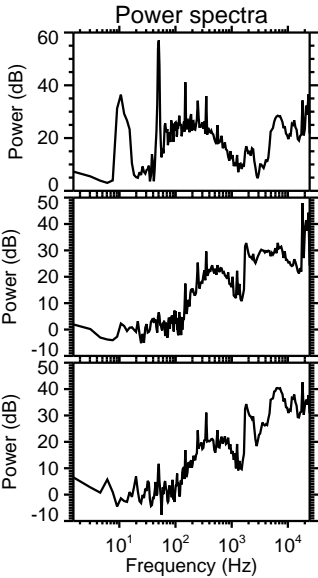
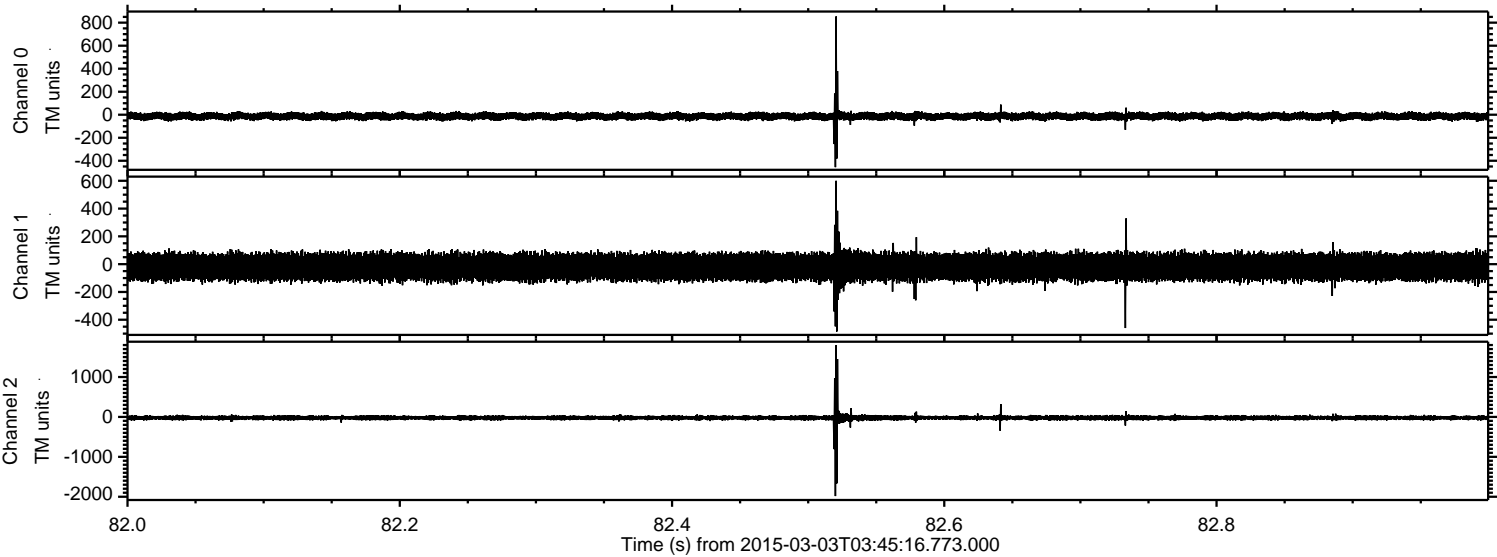

Processed Sat Mar 7 02:47:54 2015 by ELM ver.2012-10-06 from 001__elm20150303_034515__dat00.bin

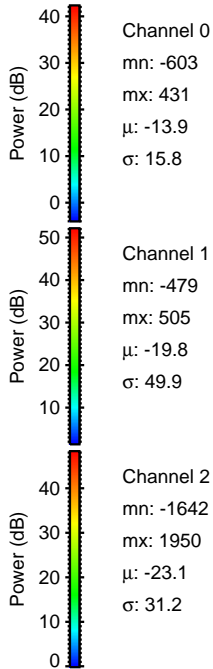
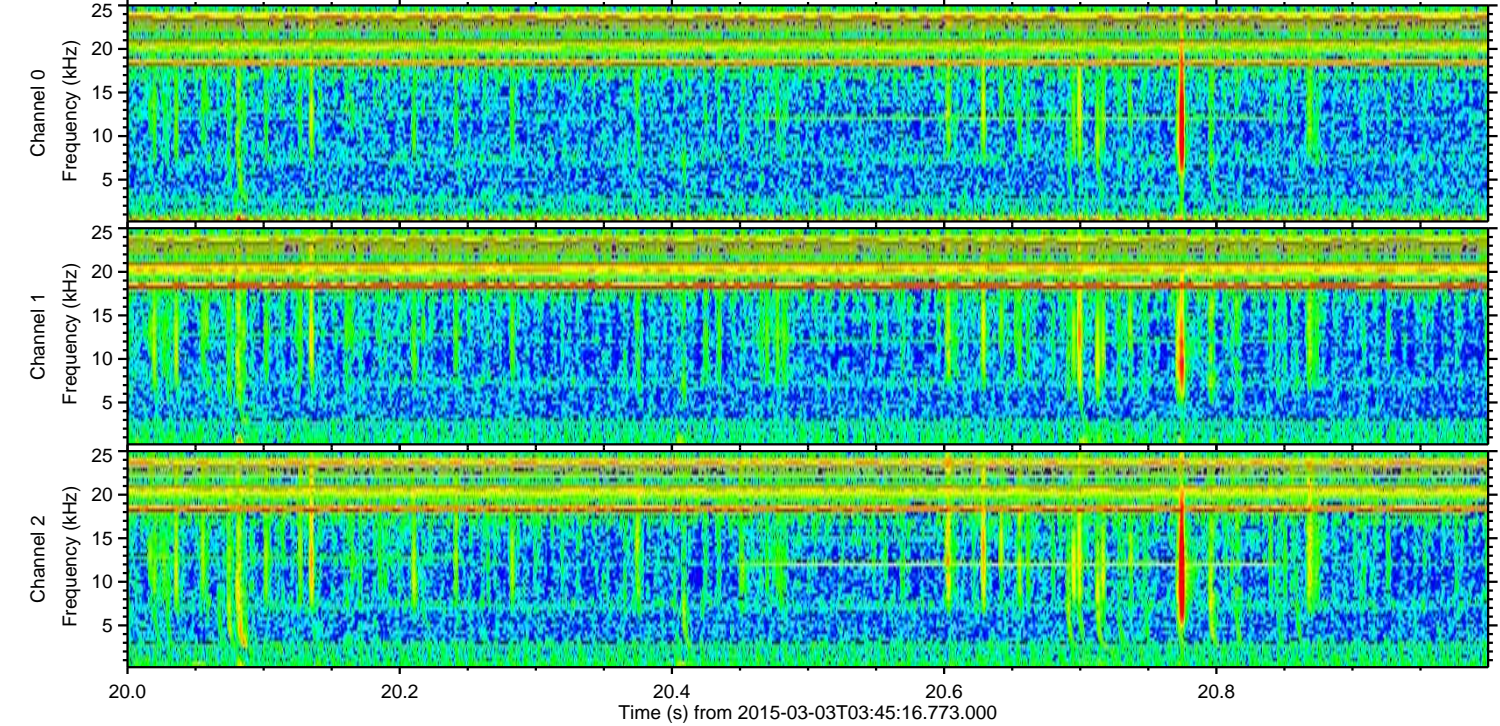
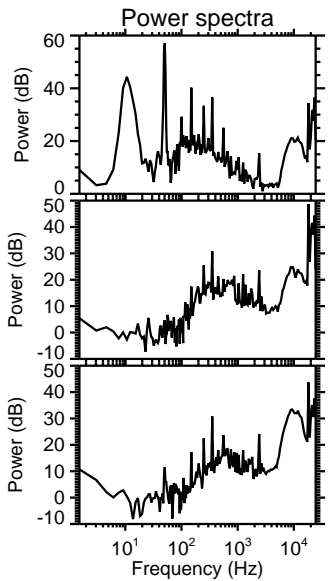
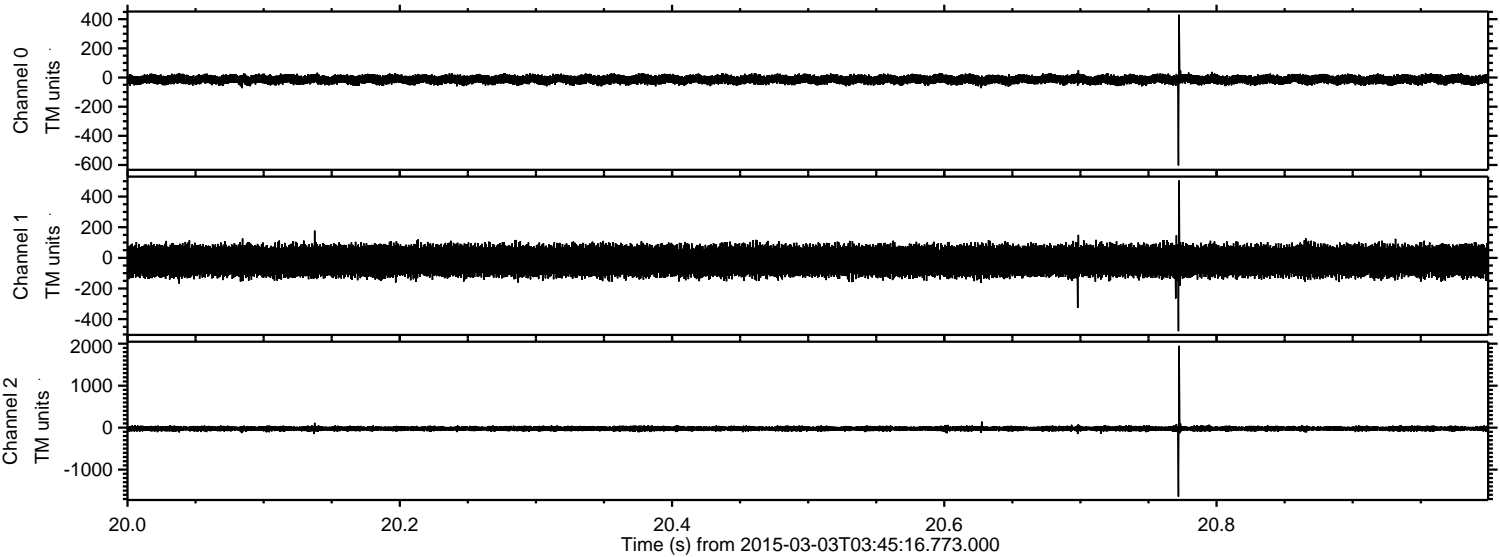

Processed Sat Mar 7 02:47:55 2015 by ELM ver.2012-10-06 from 001__elm20150303_034515__dat00.bin

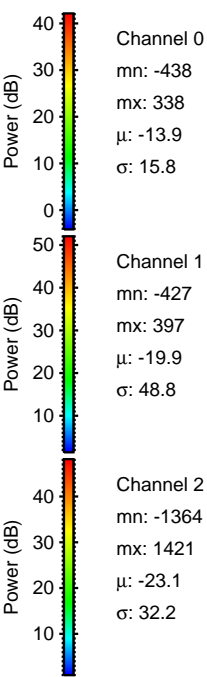
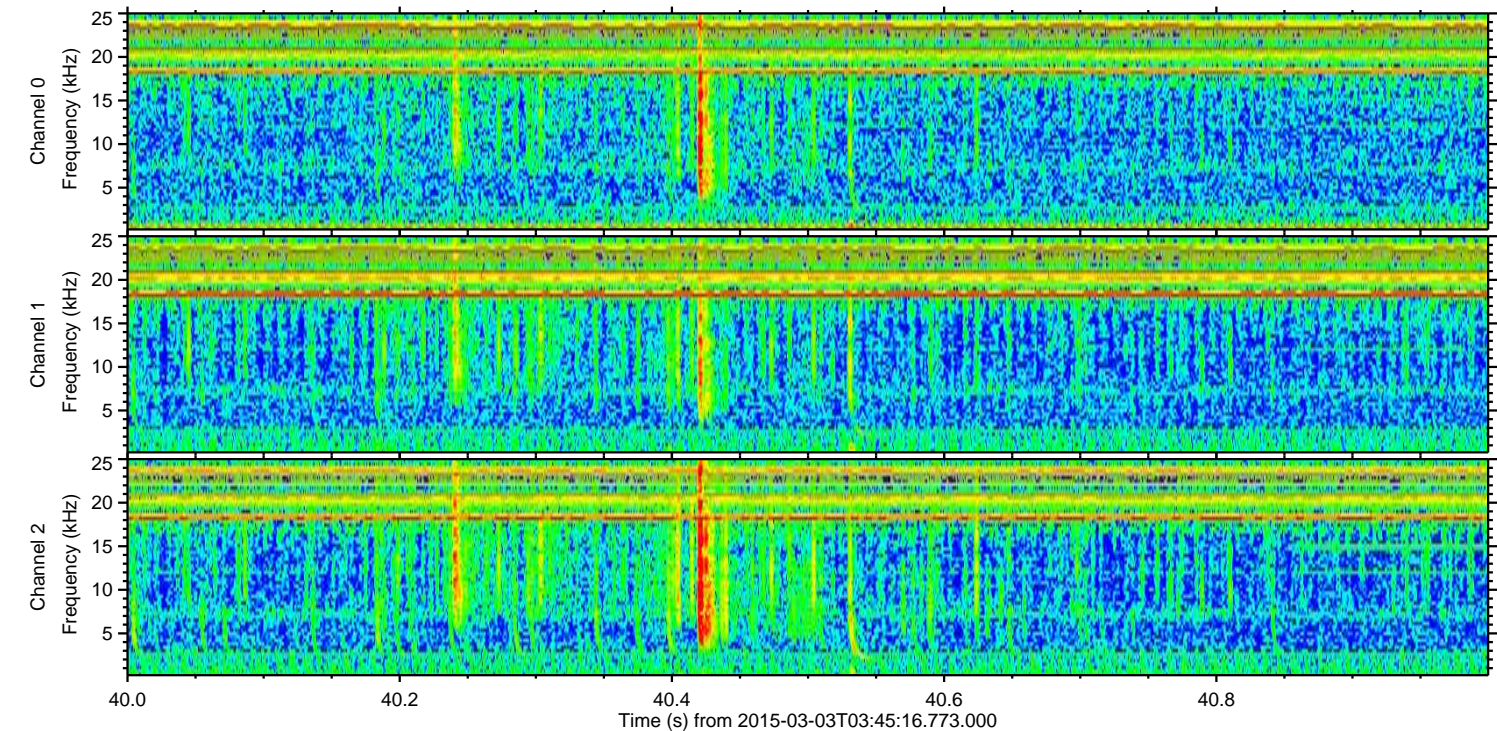
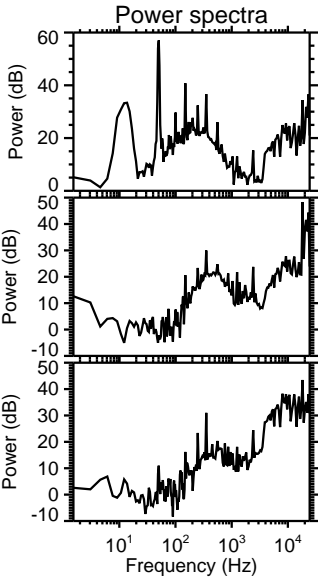
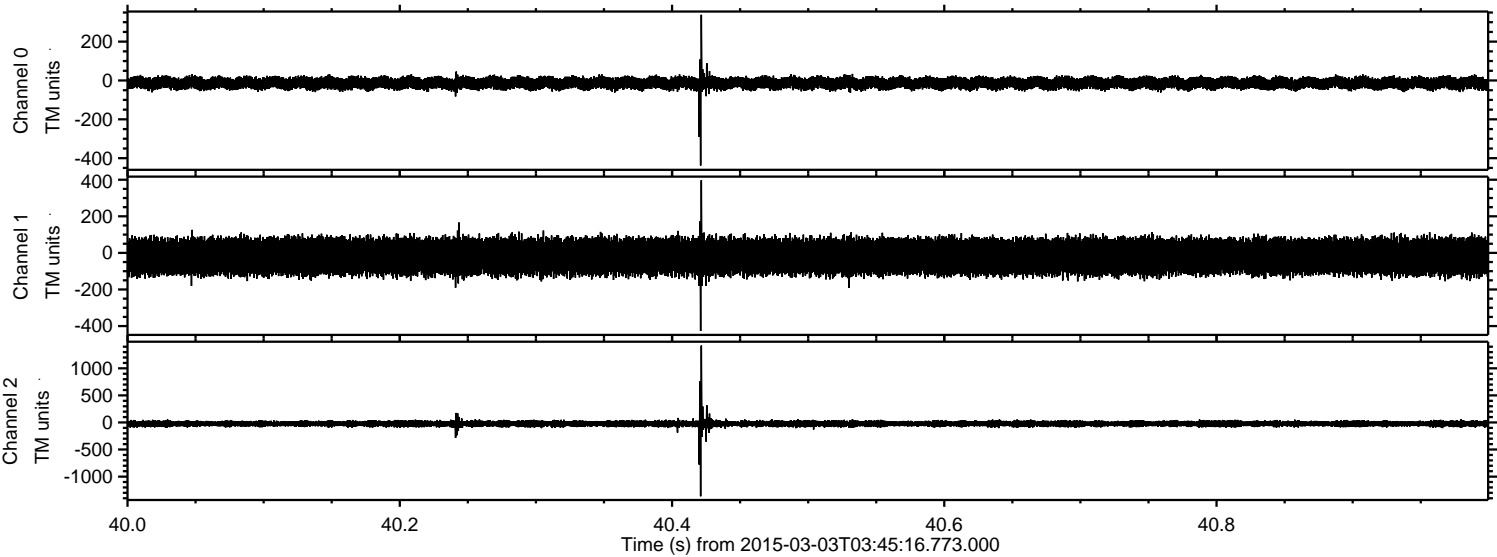

Processed Sat Mar 7 02:47:56 2015 by ELM ver.2012-10-06 from 001__elm20150303_034515__dat00.bin

