

# ELMAVAN 3D WAVEFORMS (Measured data sampled at 50 kHz) 49809 packets of 144 samples from 2015-03-03T02:00:13.371.000.

Processed Sat Mar 7 02:14:57 2015 by ELM ver.2012-10-06 from 001\_\_elm20150303\_020012\_\_dat00.bin

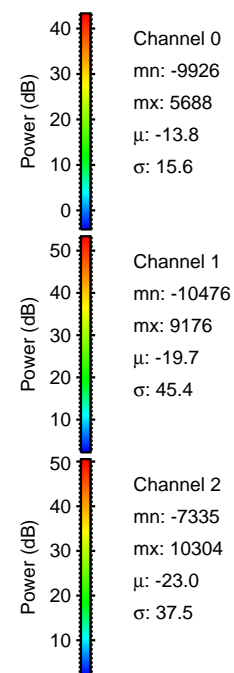

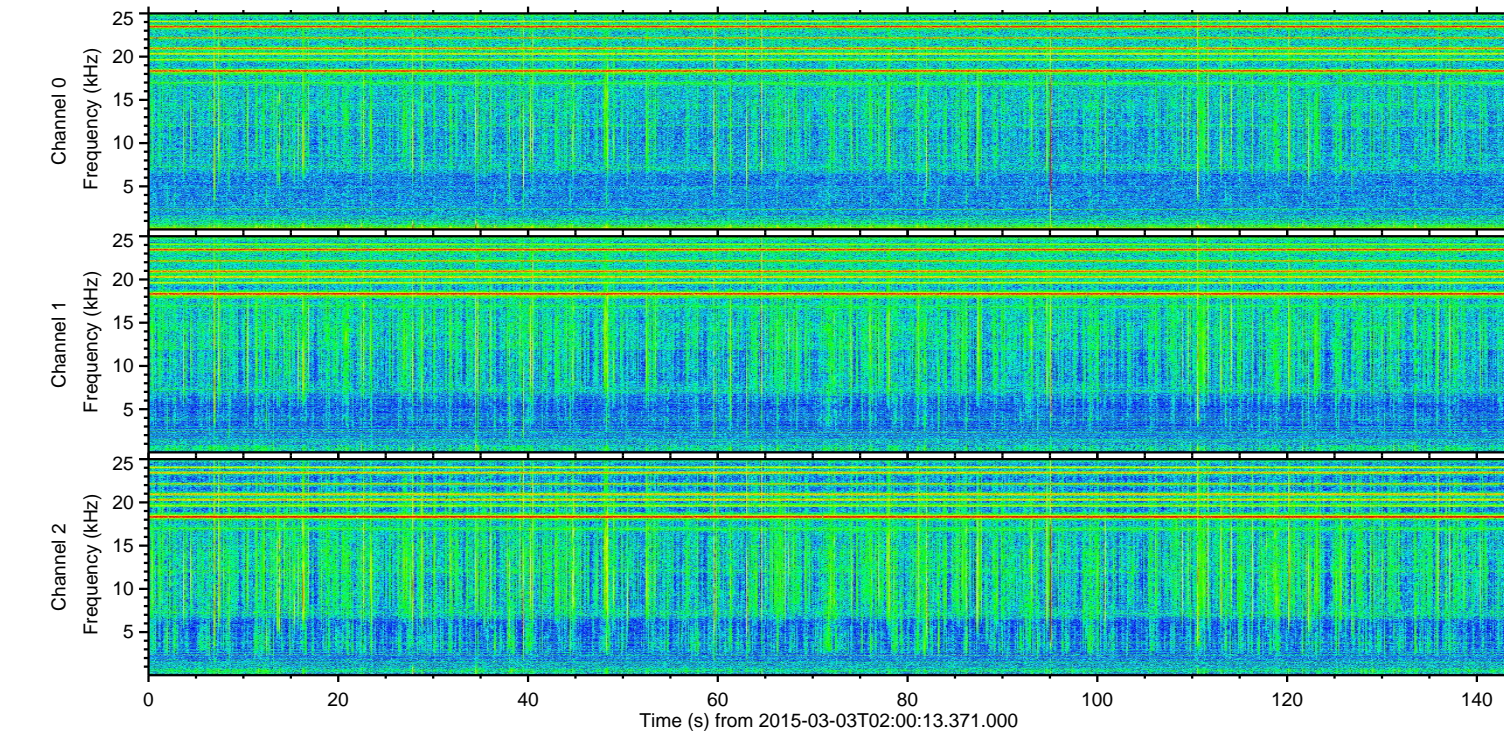
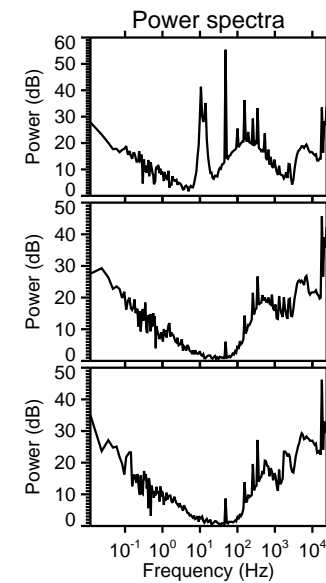
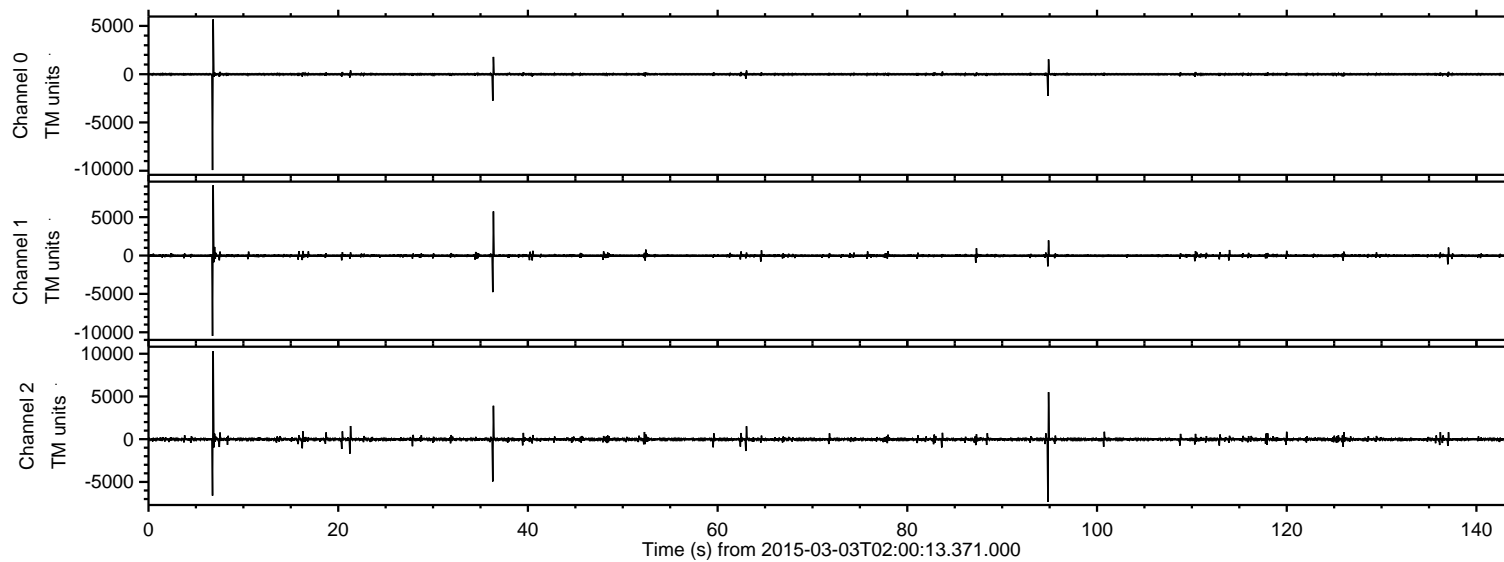

ELMAVAN 3D WAVEFORMS (Measured data sampled at 50 kHz) 49809 packets of 144 samples from 2015-03-03T02:00:13.371.000. Part 7/144

Processed Sat Mar 7 02:15:08 2015 by ELM ver.2012-10-06 from 001\_\_elm20150303\_020012\_\_dat00.bin

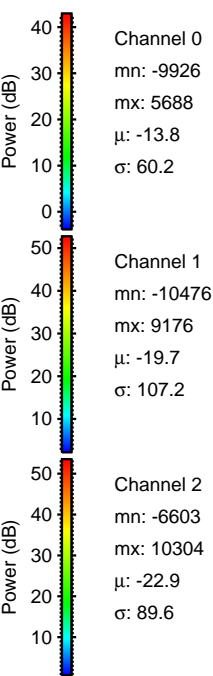
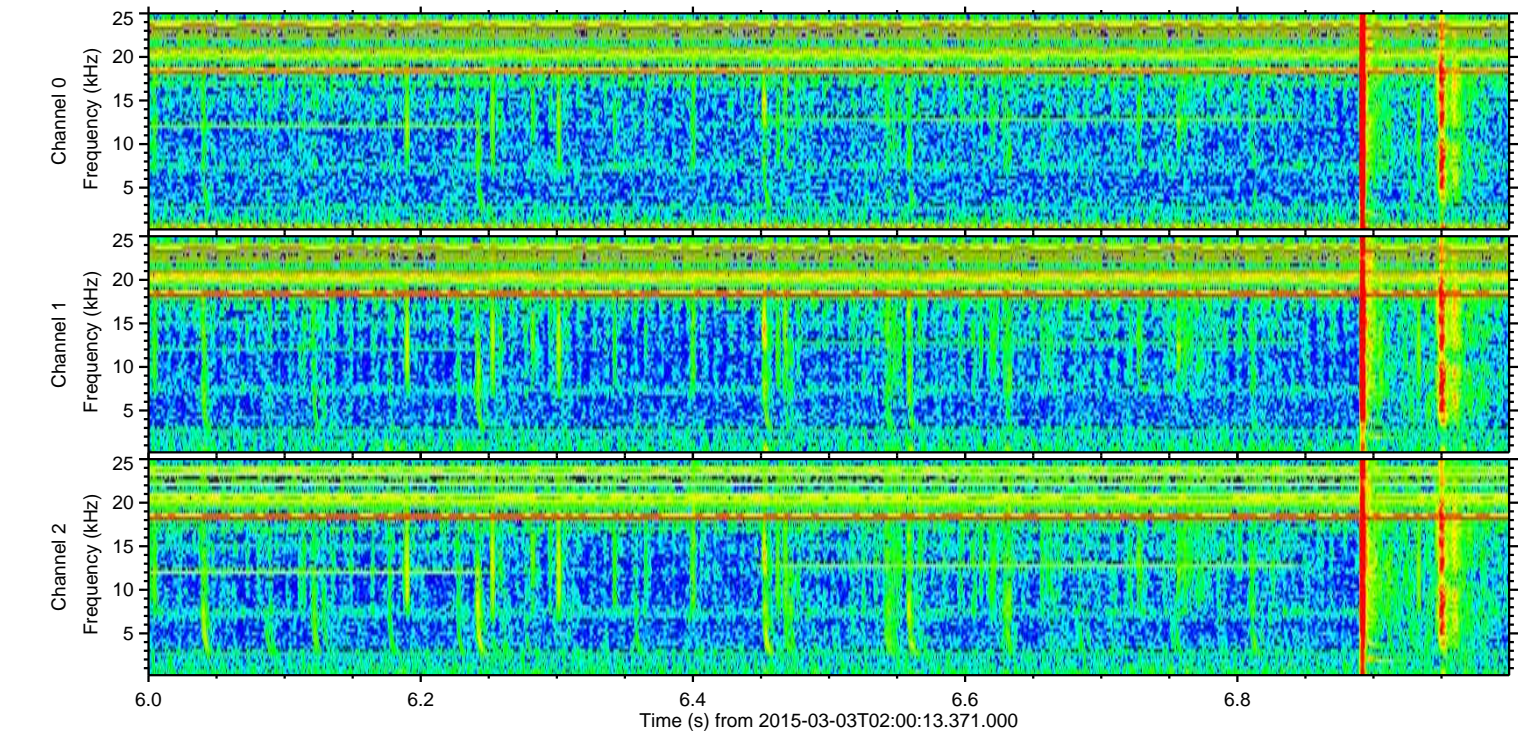
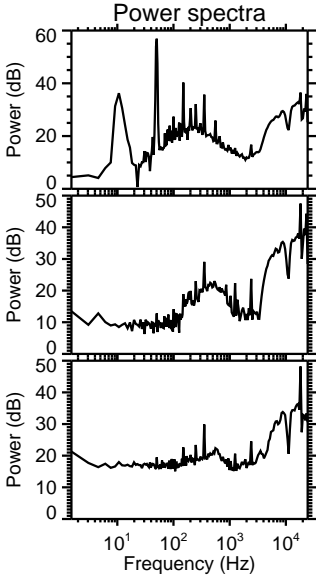
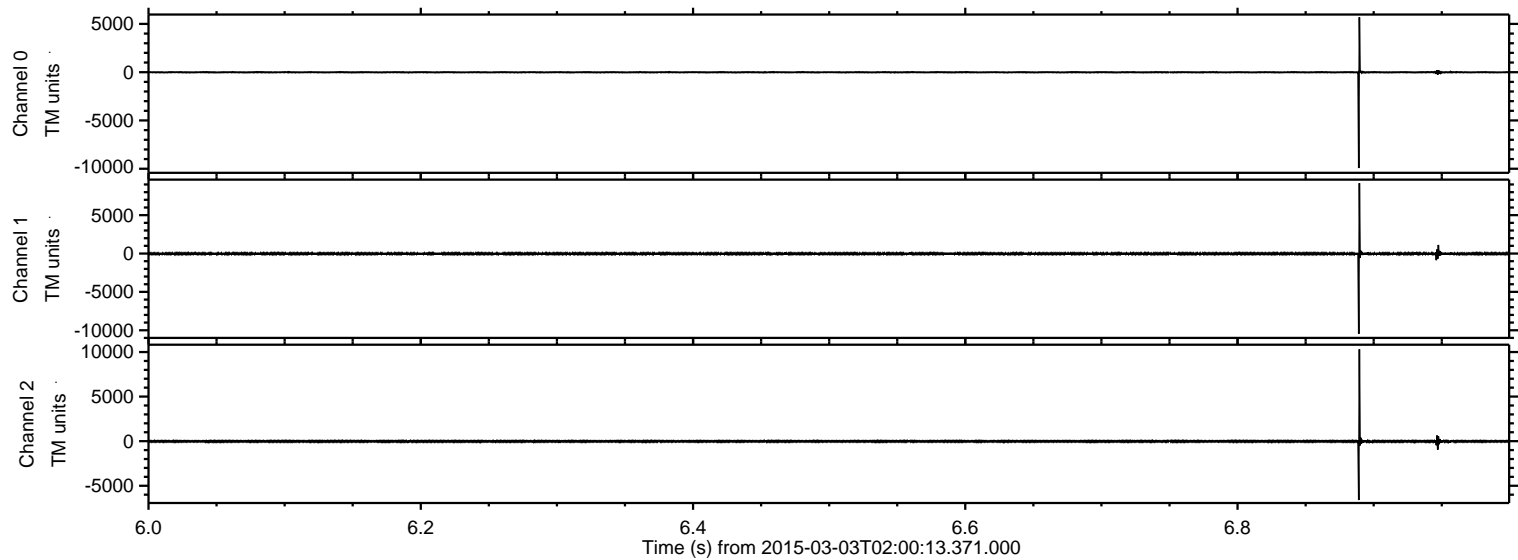



Processed Sat Mar 7 02:15:09 2015 by ELM ver.2012-10-06 from 001\_\_elm20150303\_020012\_\_dat00.bin

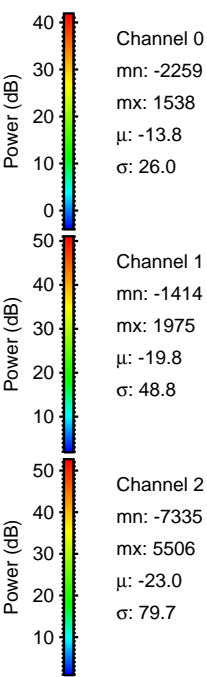
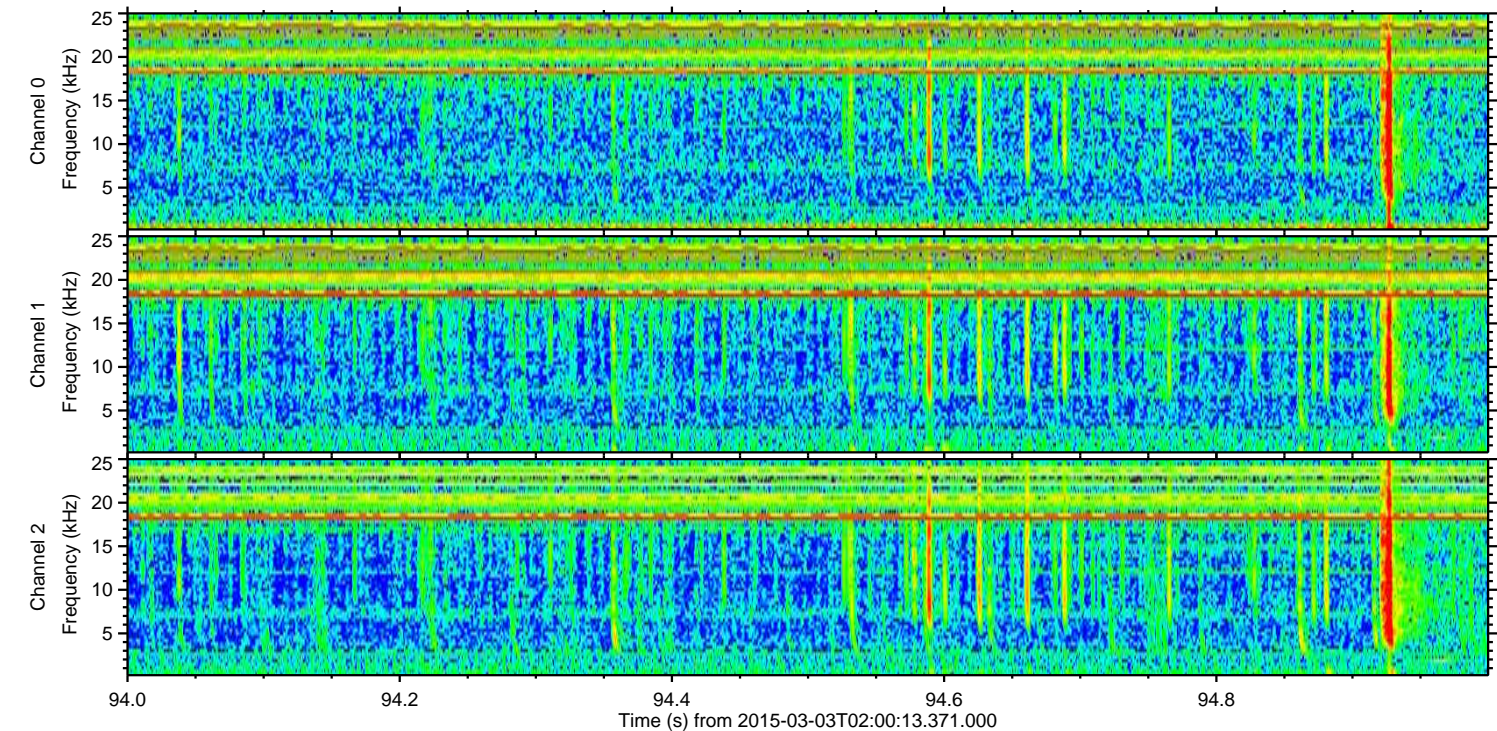
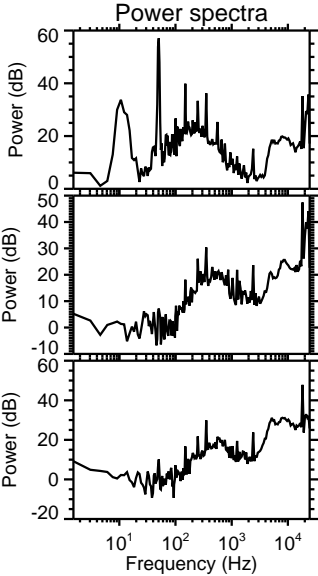
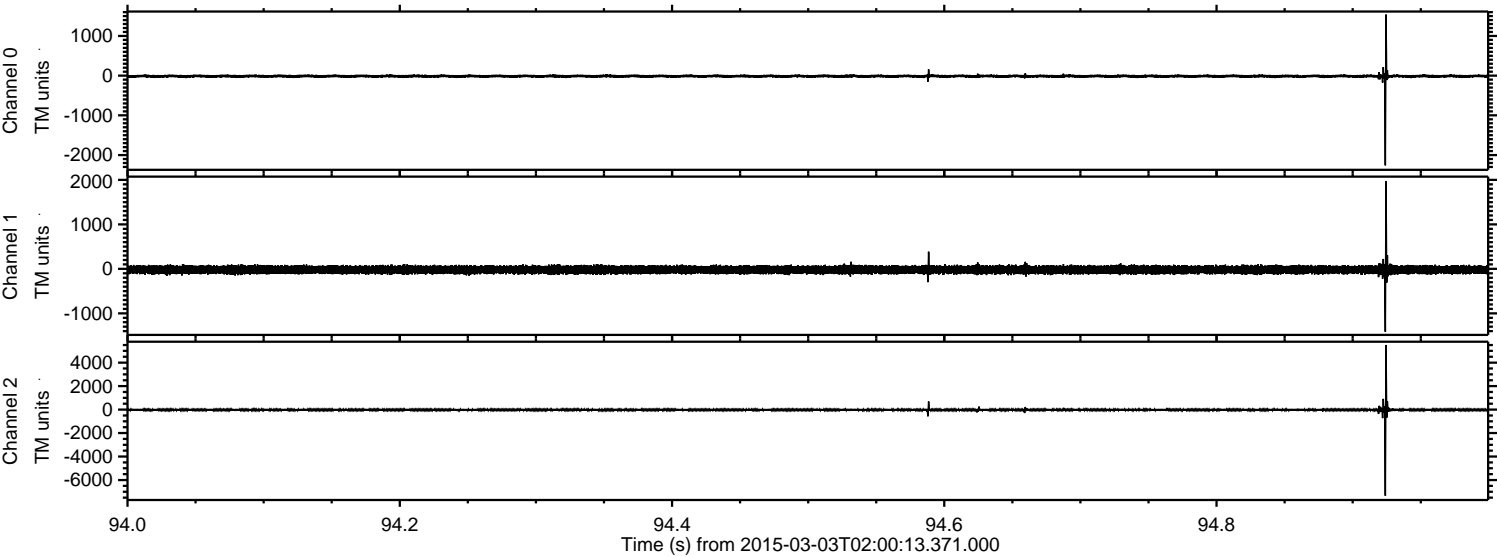



Processed Sat Mar 7 02:15:10 2015 by ELM ver.2012-10-06 from 001\_\_elm20150303\_020012\_\_dat00.bin

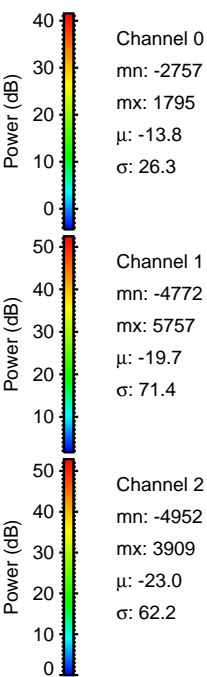
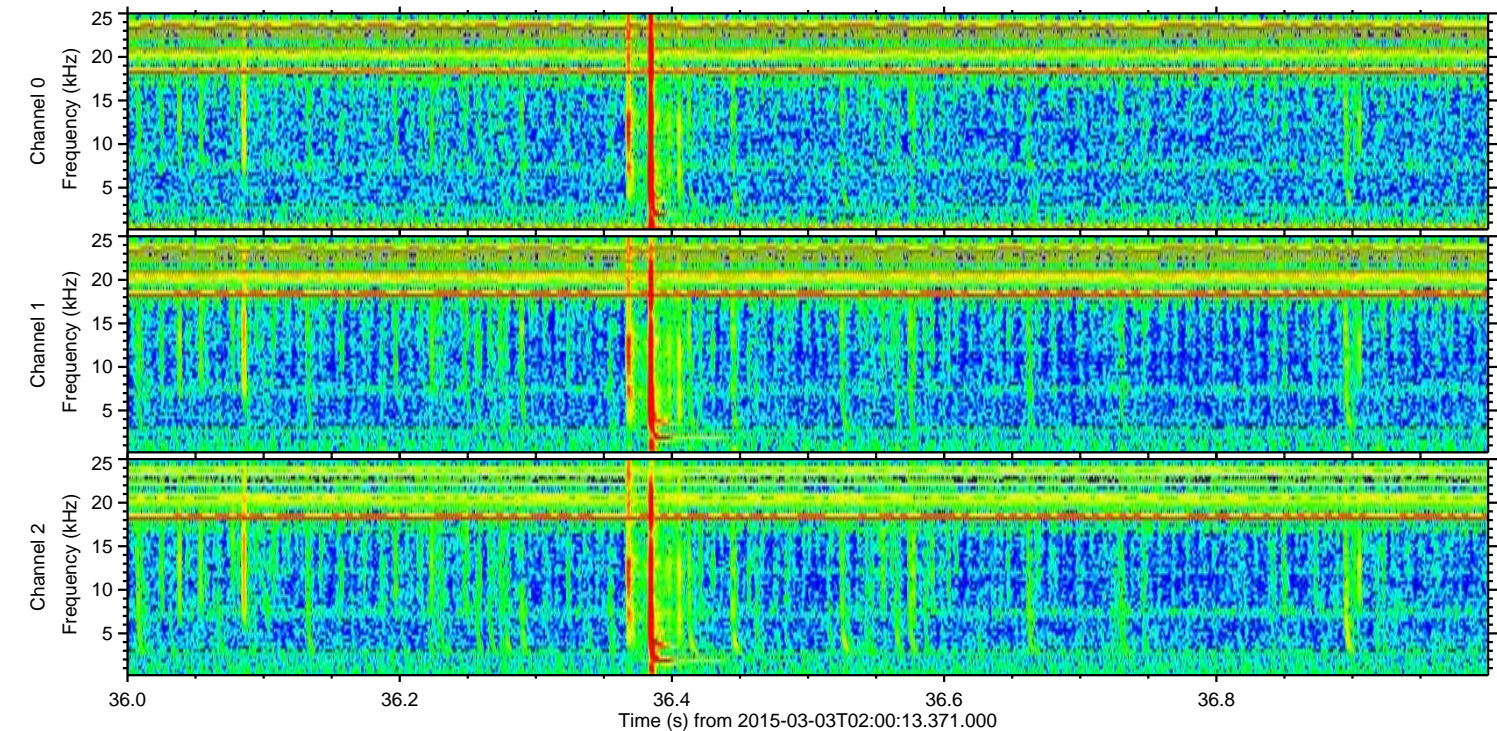
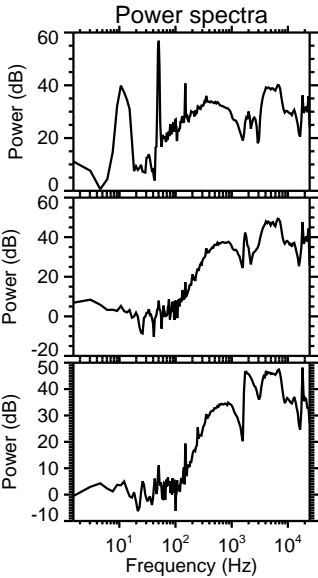
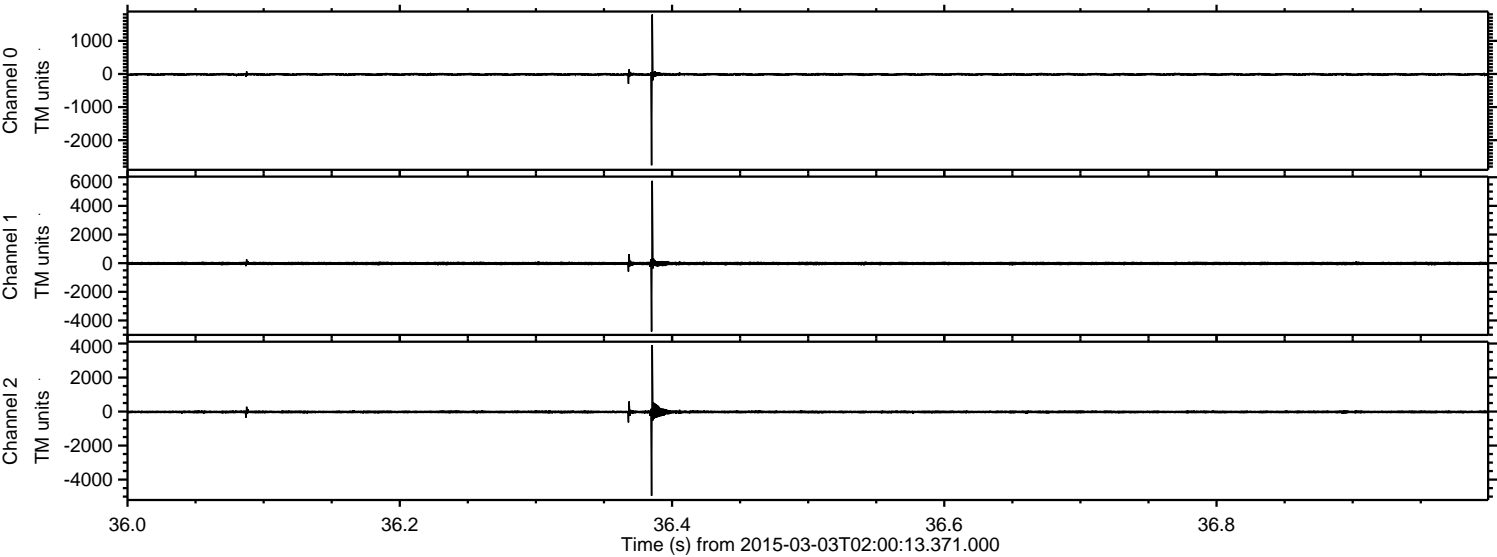

Channel 0  
mn: -2757  
mx: 1795  
 $\mu$ : -13.8  
 $\sigma$ : 26.3

Channel 1  
mn: -4772  
mx: 5757  
 $\mu$ : -19.7  
 $\sigma$ : 71.4

Channel 2  
mn: -4952  
mx: 3909  
 $\mu$ : -23.0  
 $\sigma$ : 62.2



Processed Sat Mar 7 02:15:11 2015 by ELM ver.2012-10-06 from 001\_\_elm20150303\_020012\_\_dat00.bin

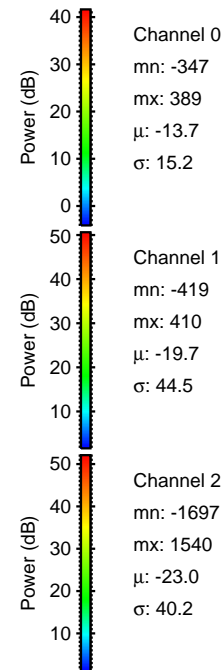
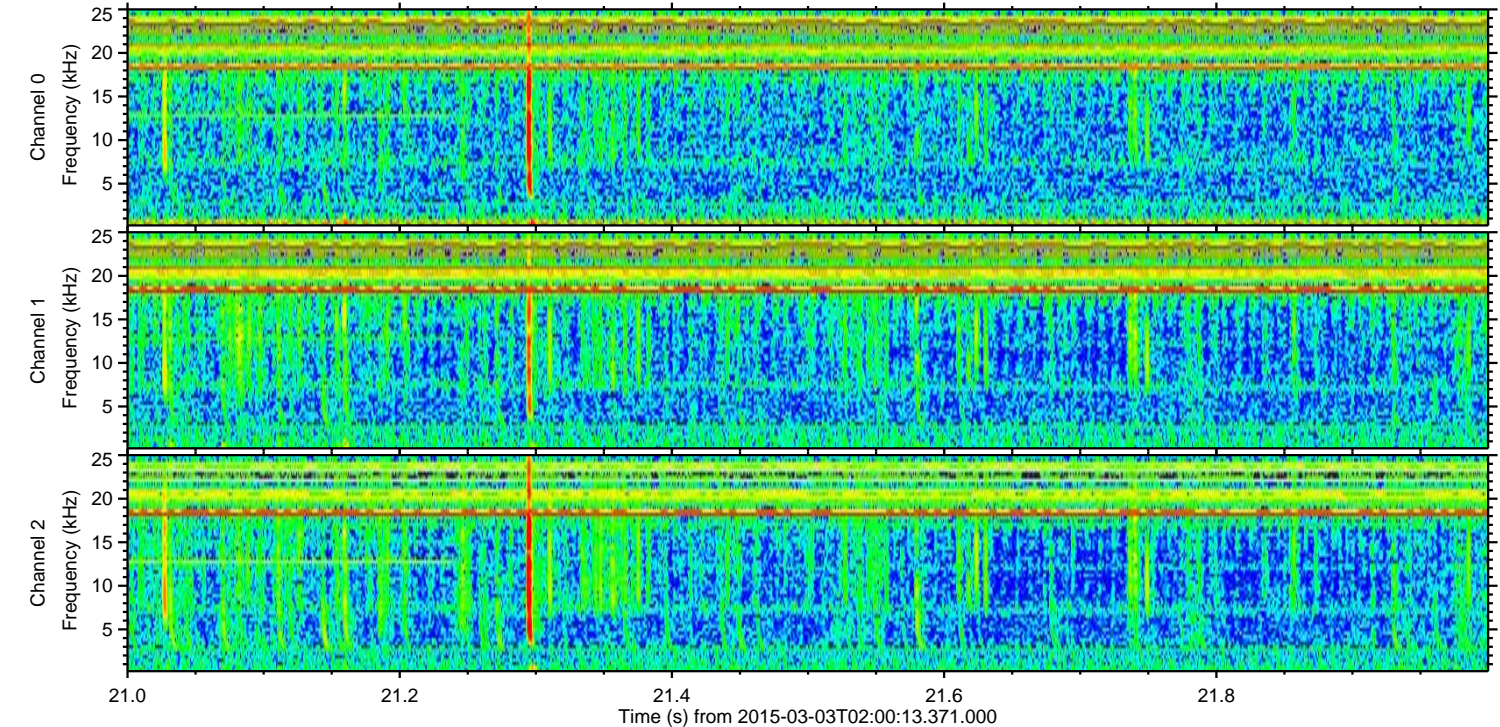
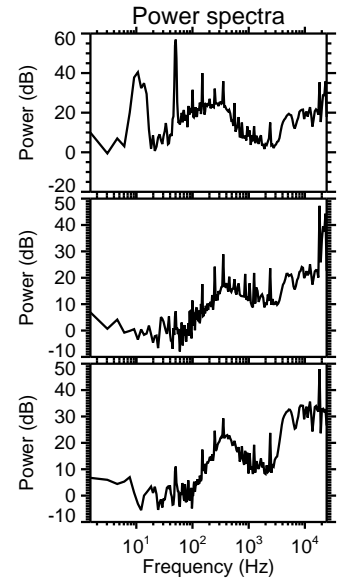
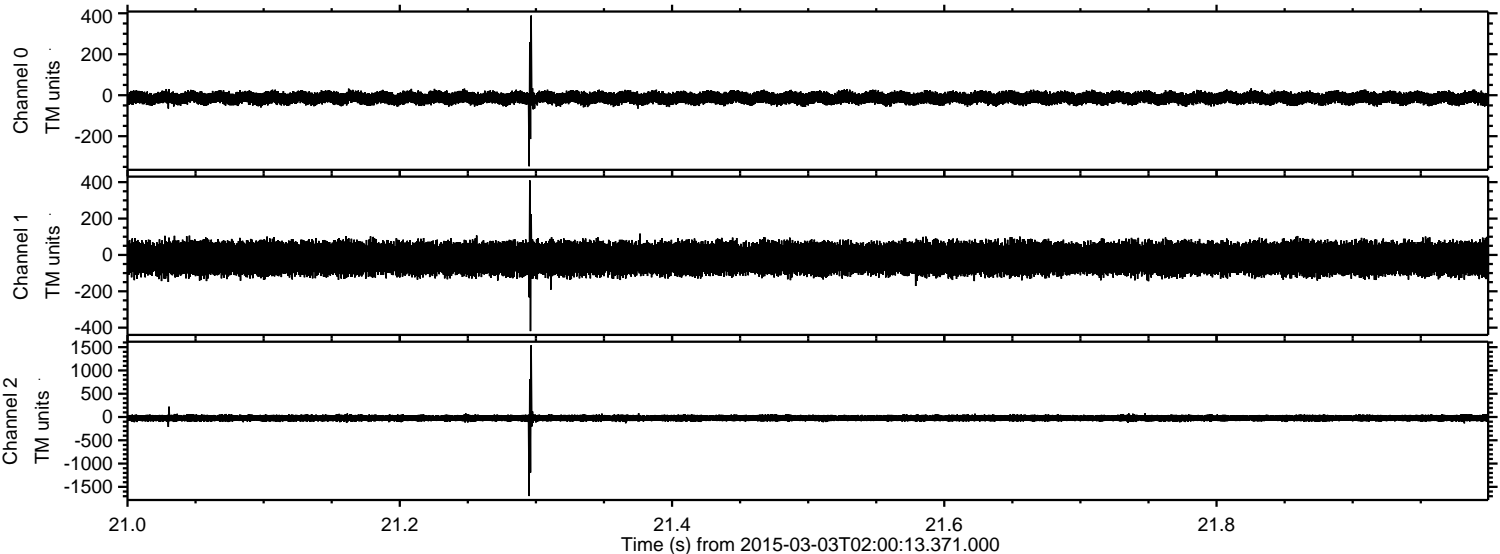



Processed Sat Mar 7 02:15:12 2015 by ELM ver.2012-10-06 from 001\_\_elm20150303\_020012\_\_dat00.bin

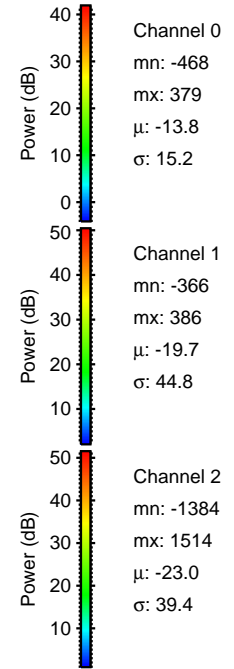
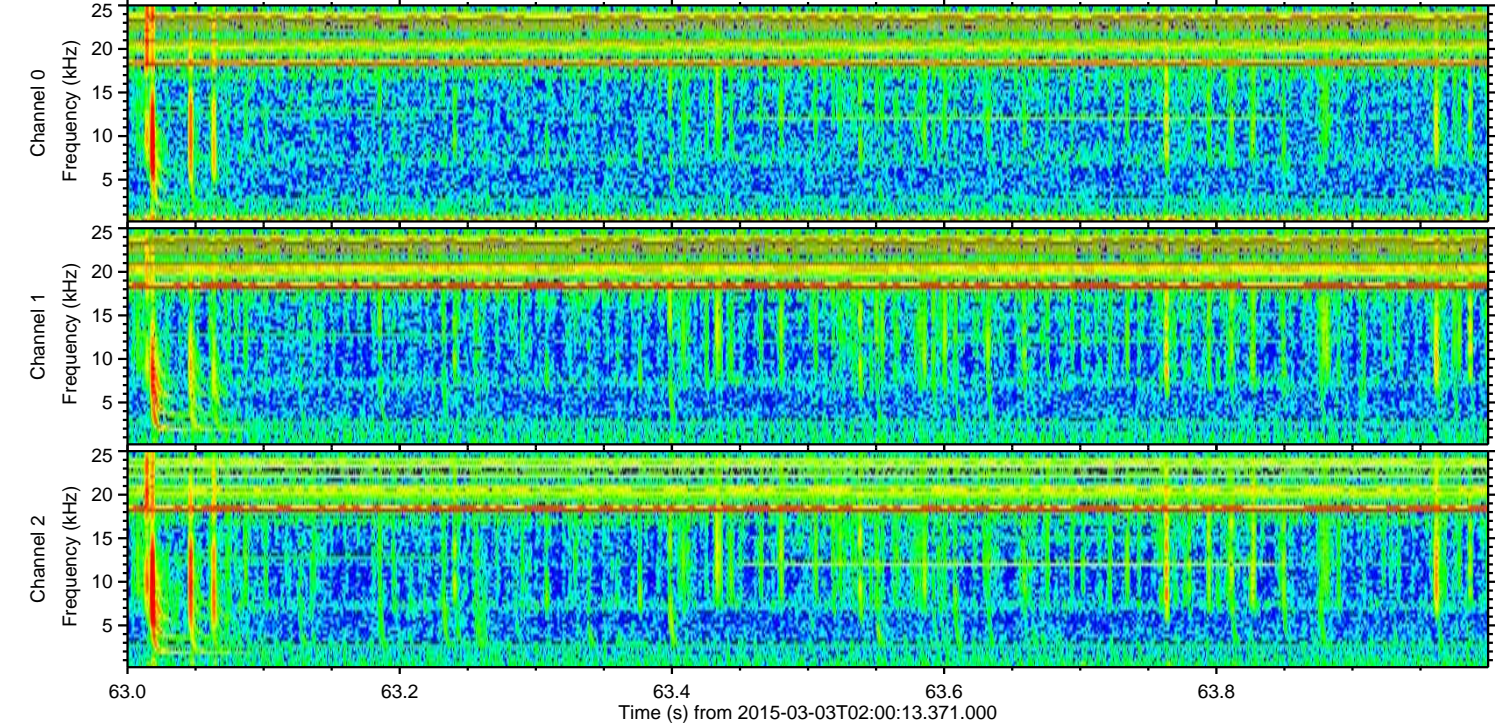
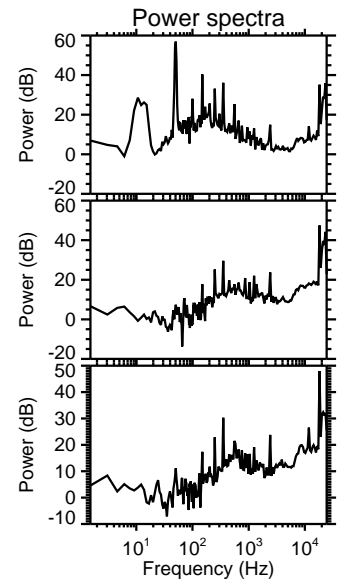
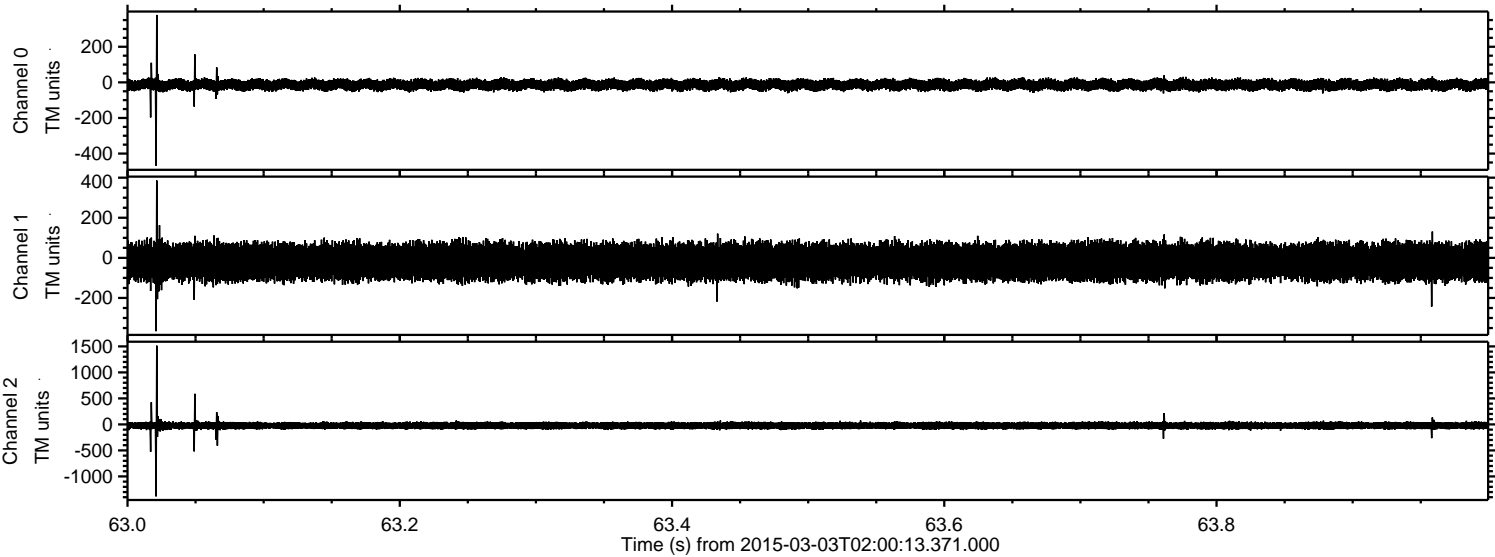



Processed Sat Mar 7 02:15:13 2015 by ELM ver.2012-10-06 from 001\_\_elm20150303\_020012\_\_dat00.bin

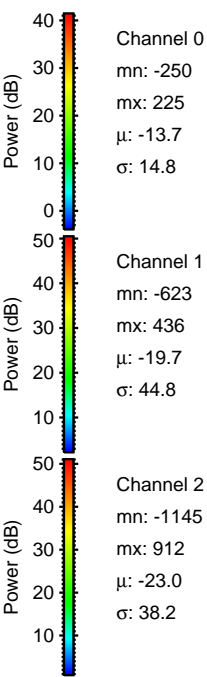
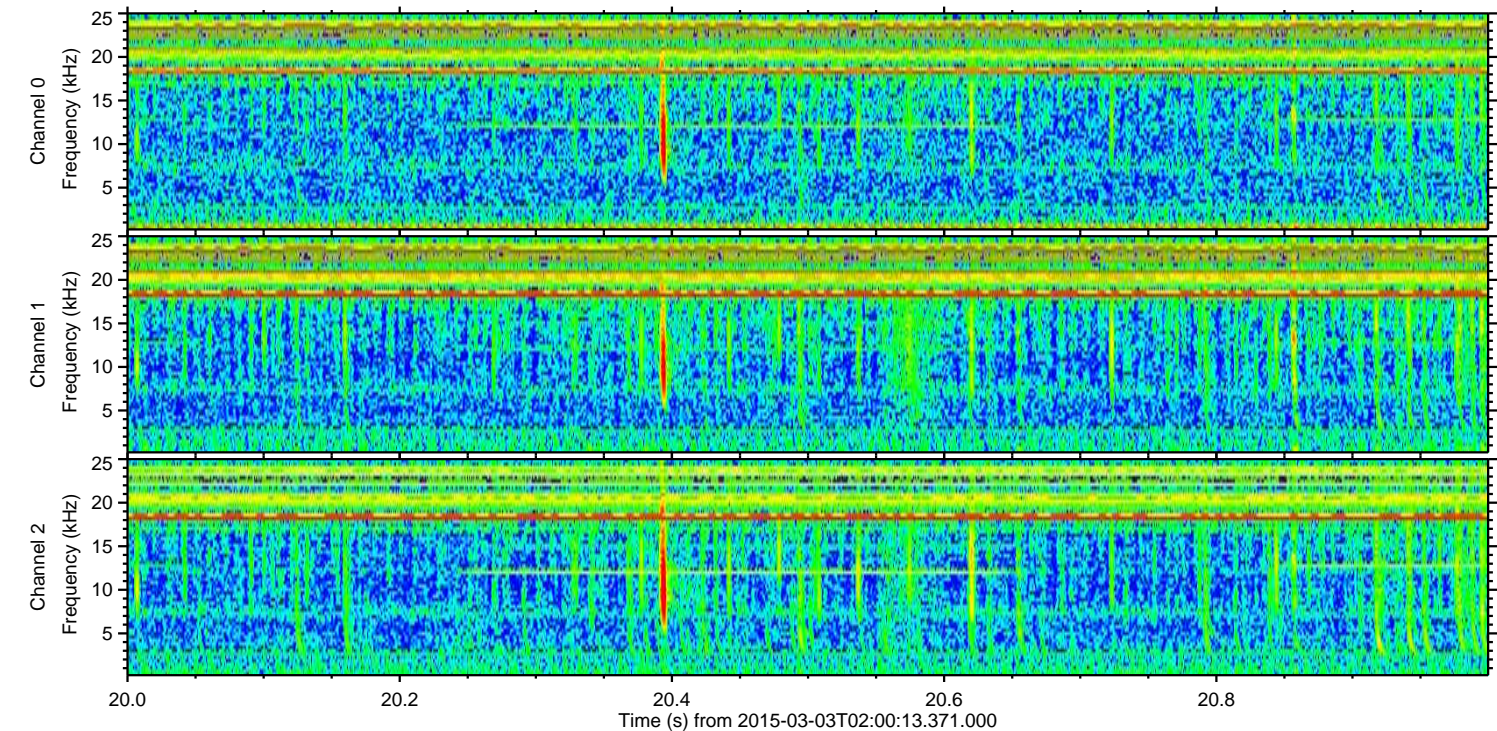
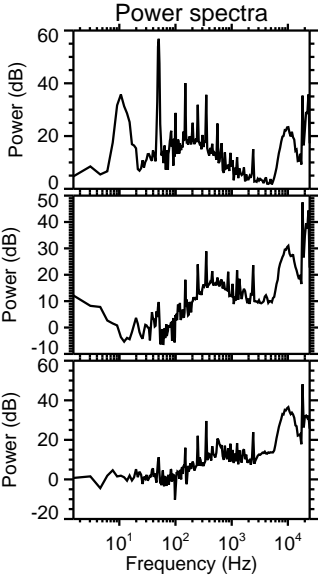
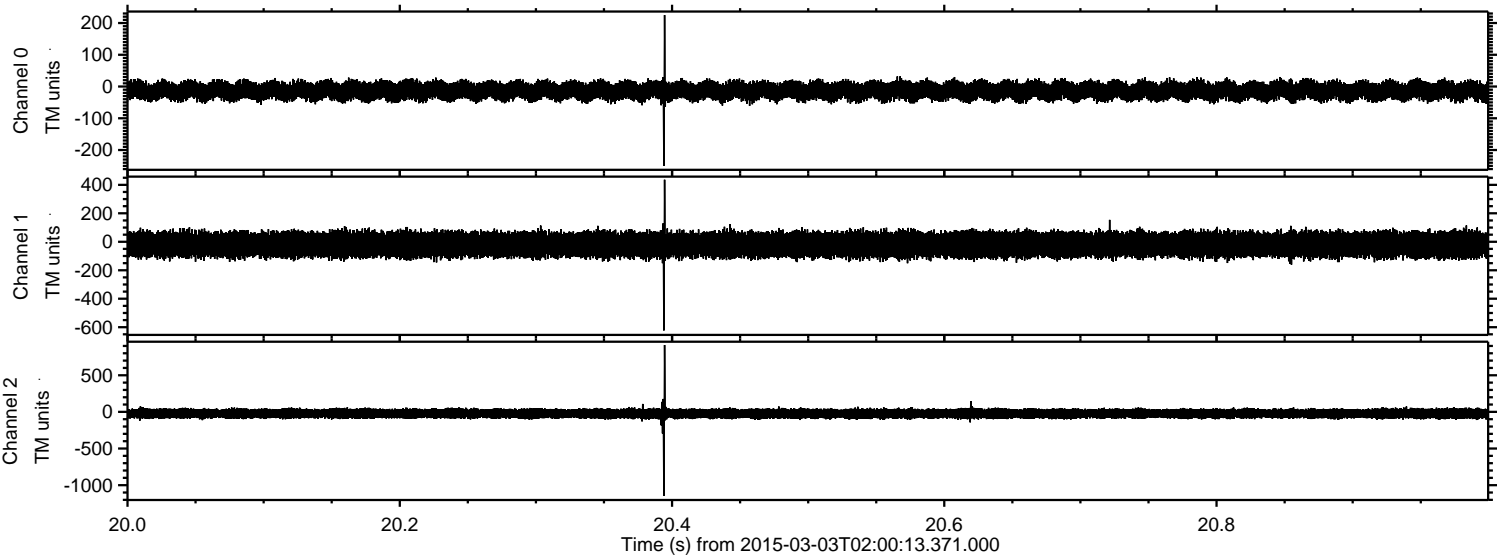



ELMAVAN 3D WAVEFORMS (Measured data sampled at 50 kHz) 49809 packets of 144 samples from 2015-03-03T02:00:13.371.000. Part 137/144

Processed Sat Mar 7 02:15:14 2015 by ELM ver.2012-10-06 from 001\_\_elm20150303\_020012\_\_dat00.bin

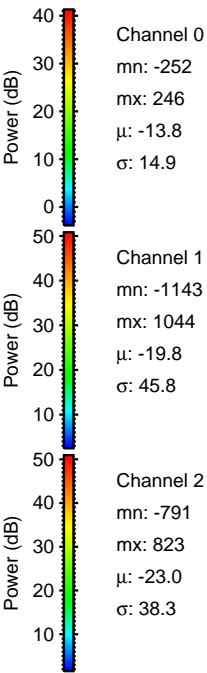
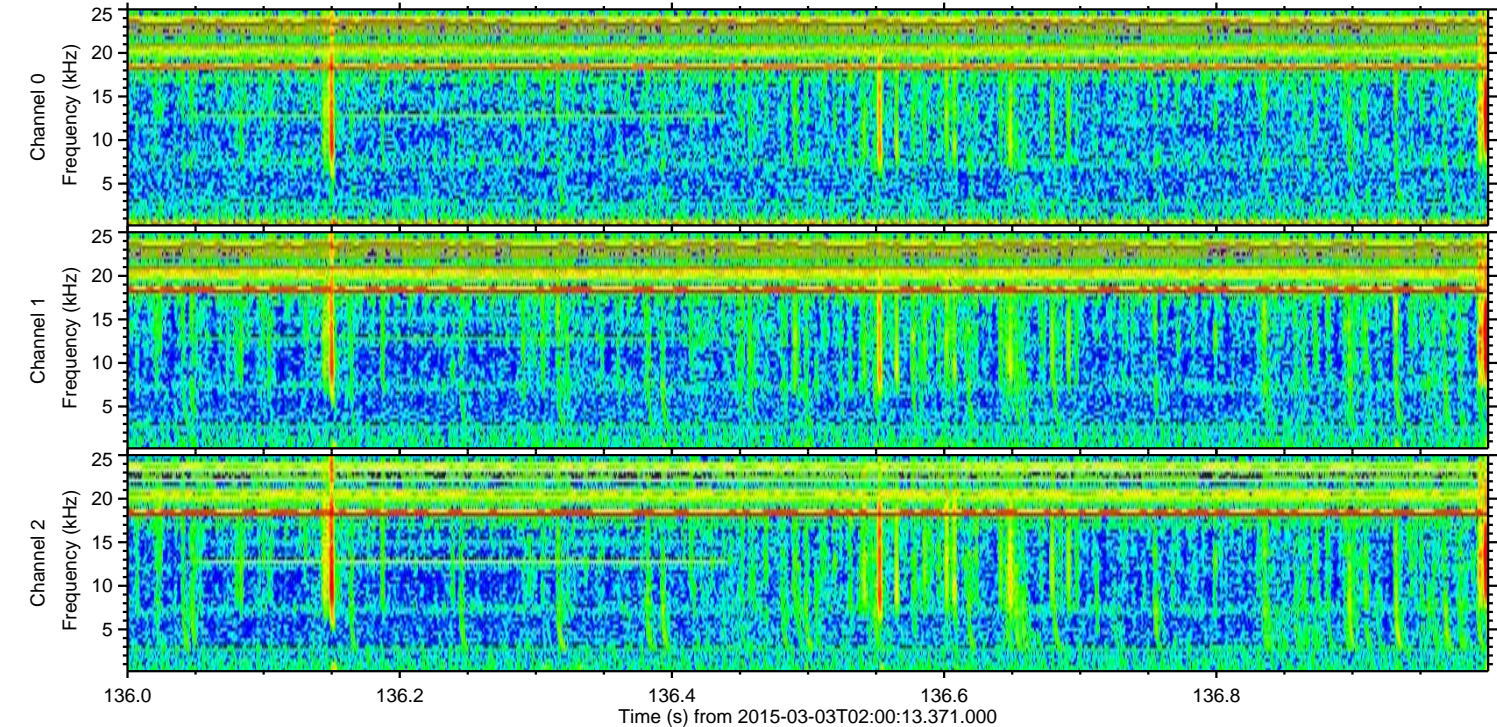
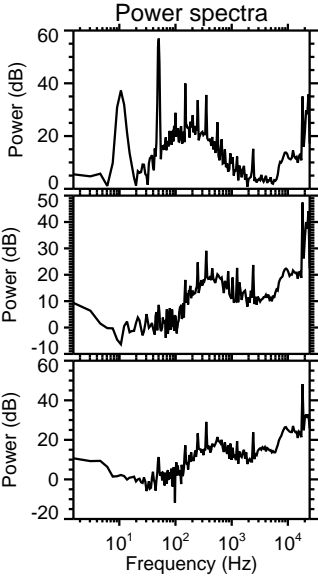
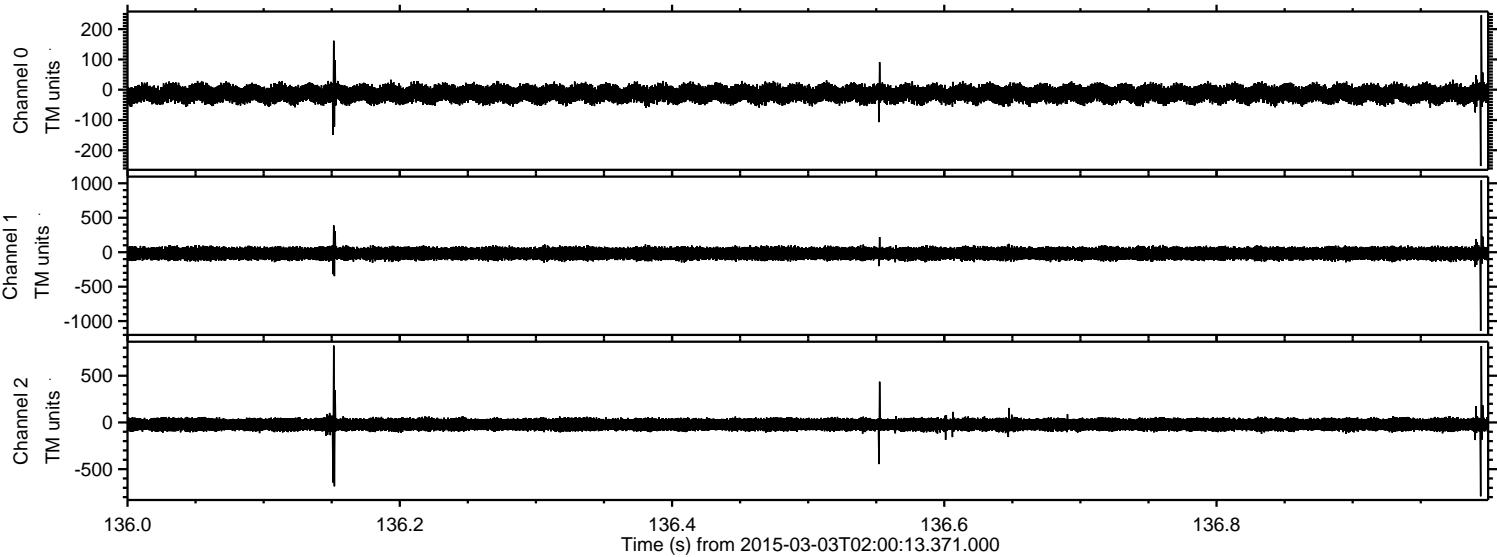



Processed Sat Mar 7 02:15:15 2015 by ELM ver.2012-10-06 from 001\_\_elm20150303\_020012\_\_dat00.bin

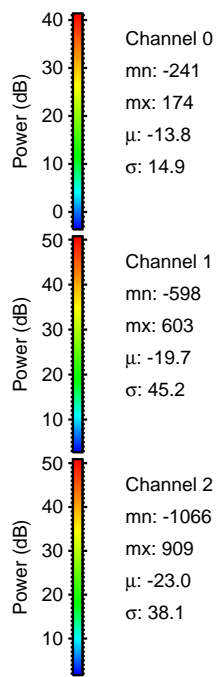
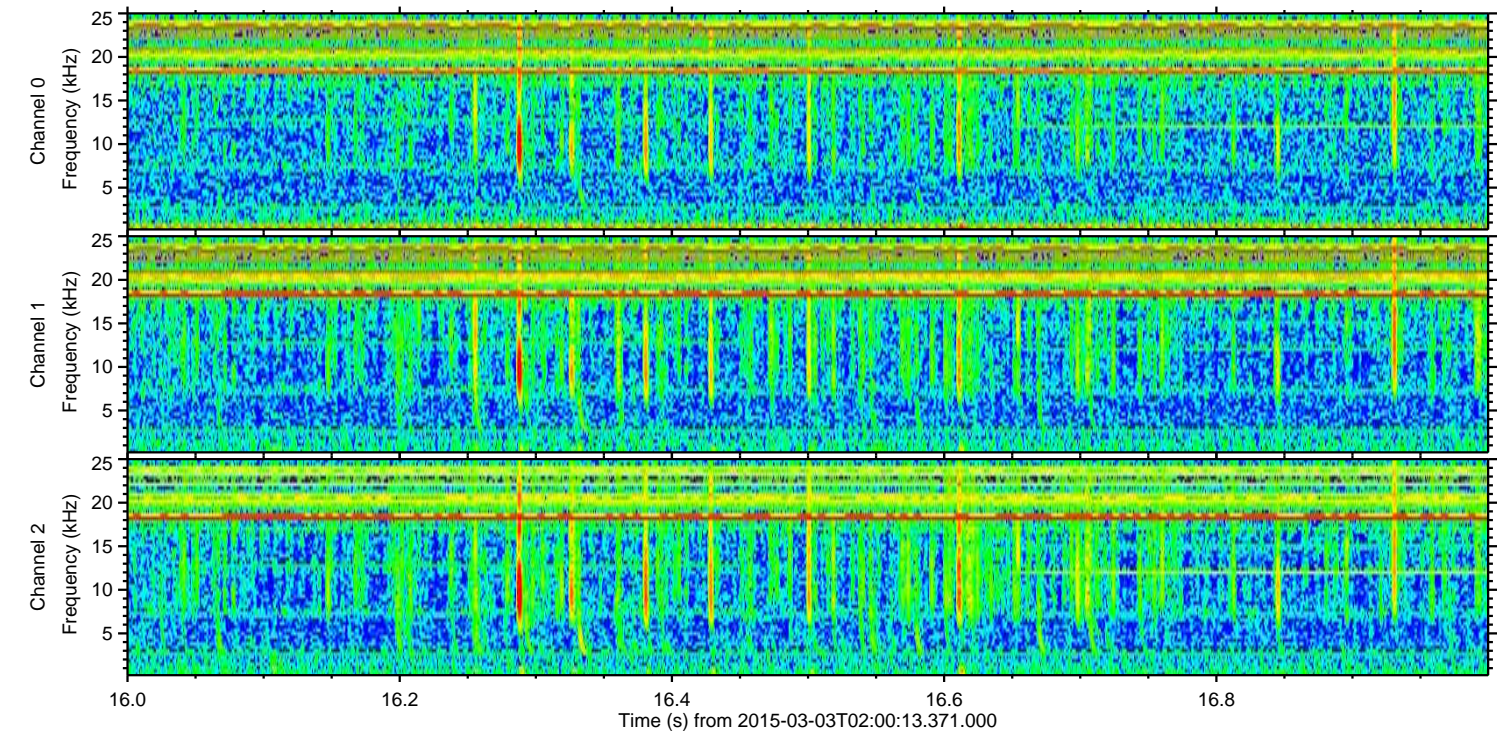
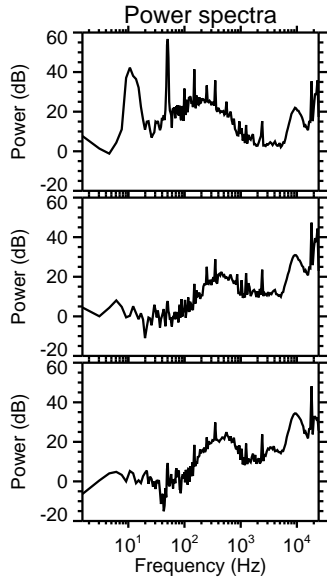
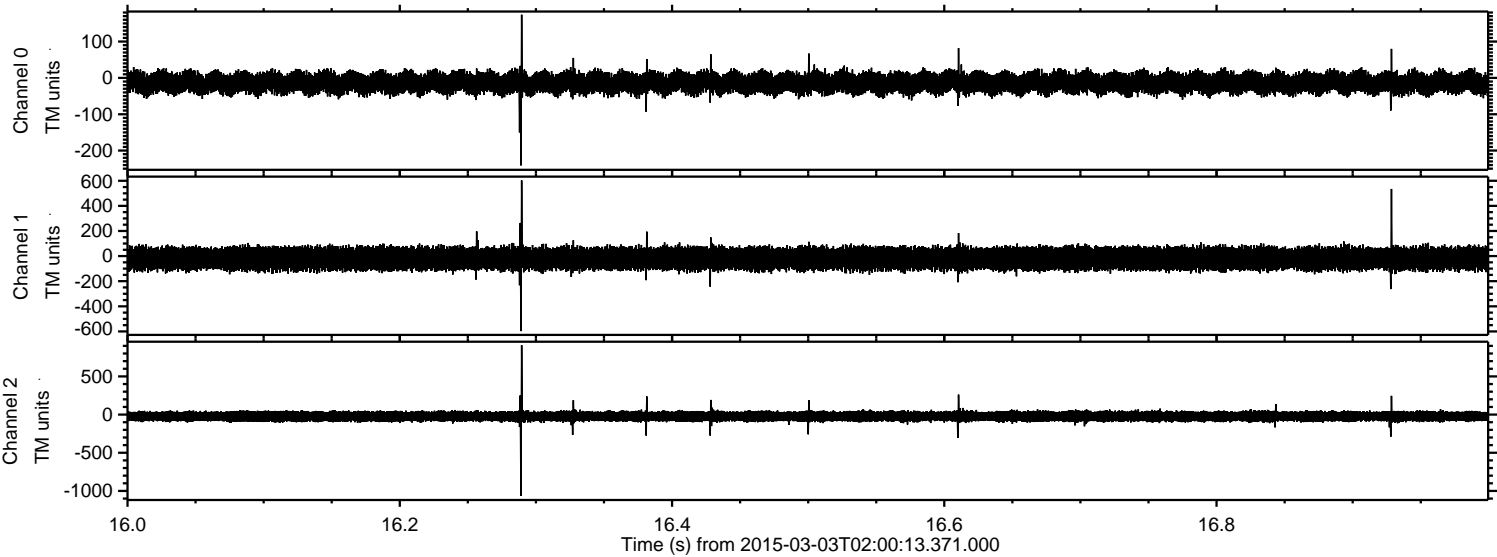



Processed Sat Mar 7 02:15:16 2015 by ELM ver.2012-10-06 from 001\_\_elm20150303\_020012\_\_dat00.bin

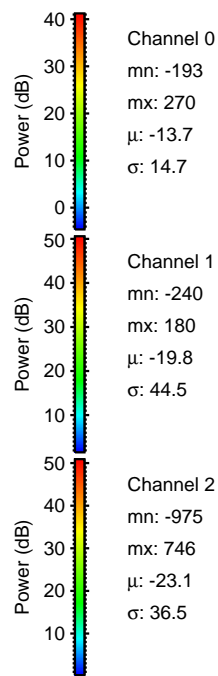
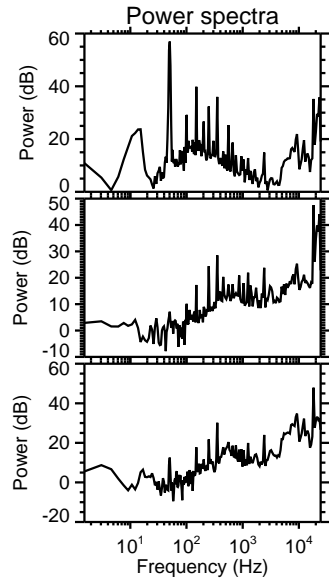
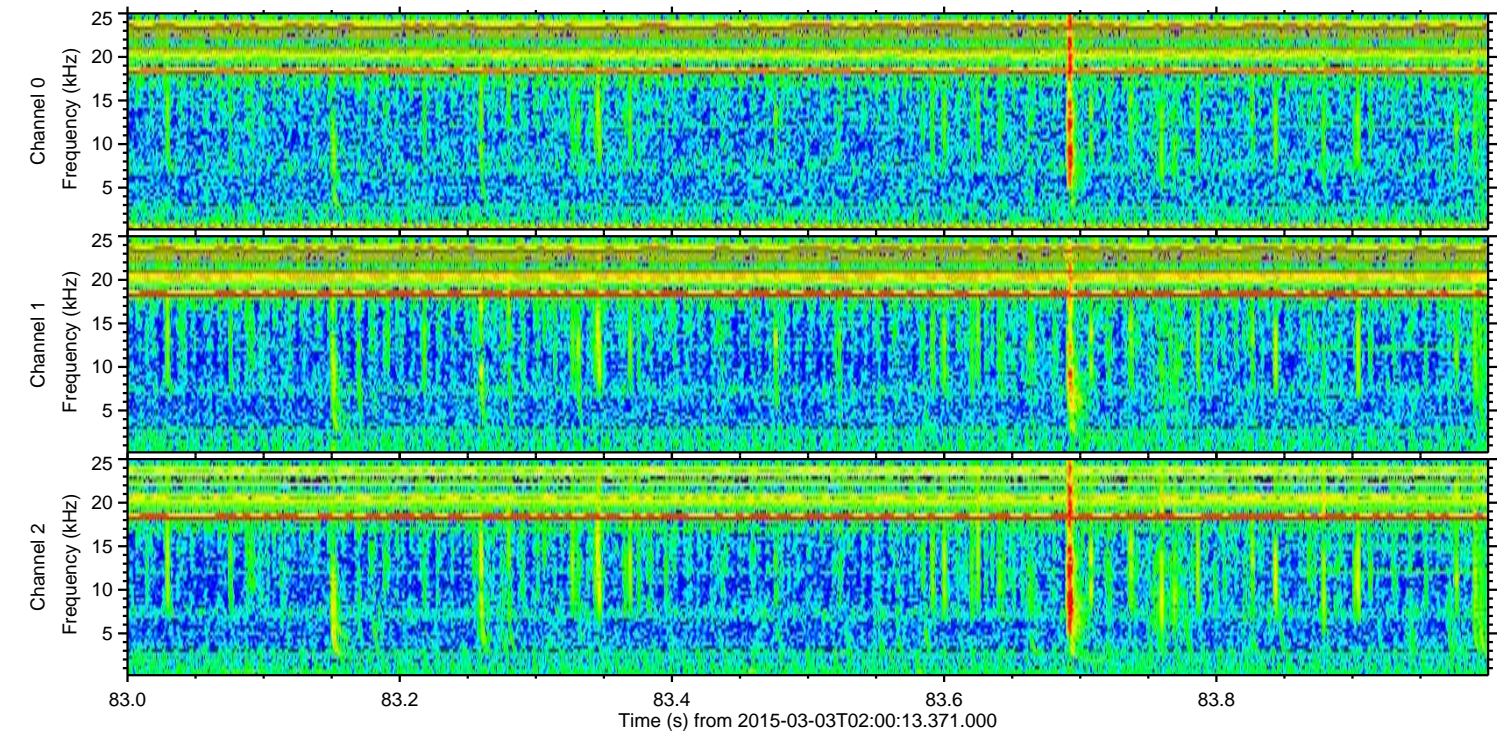
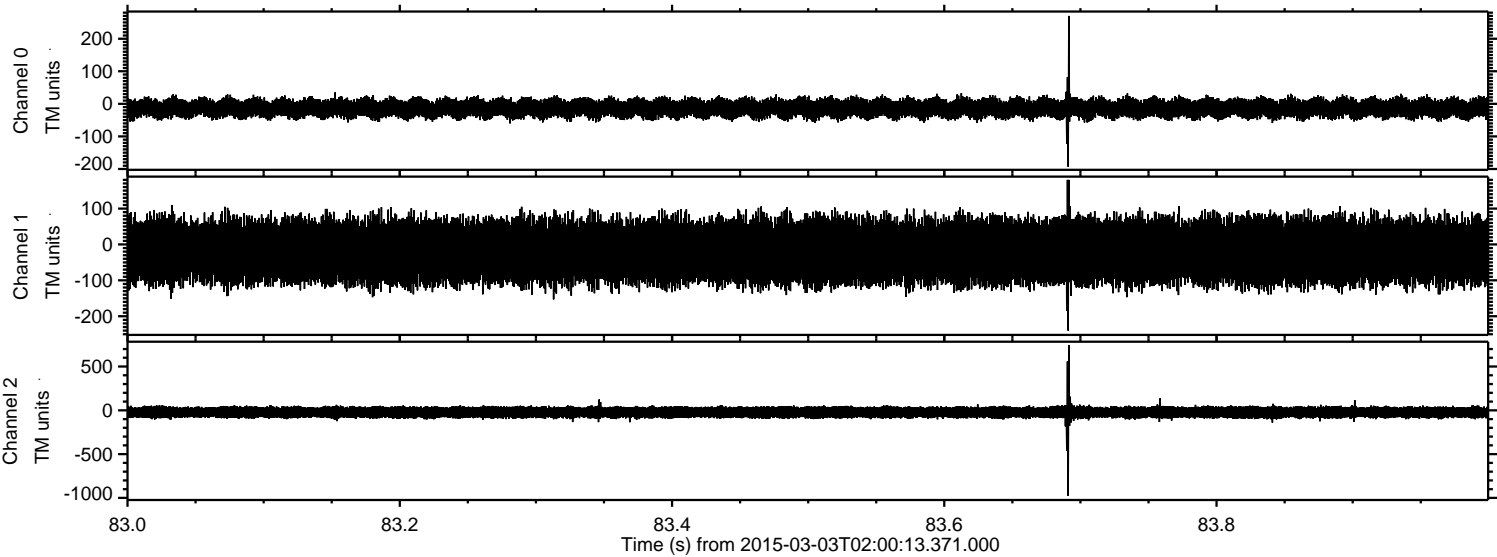



Processed Sat Mar 7 02:15:17 2015 by ELM ver.2012-10-06 from 001\_\_elm20150303\_020012\_\_dat00.bin

