

ELMAVAN 3D WAVEFORMS (Measured data sampled at 50 kHz) 49805 packets of 144 samples from 2015-03-02T20:00:01.841.000.

Processed Sat Mar 7 00:31:50 2015 by ELM ver.2012-10-06 from 001__elm20150302_200000__dat00.bin

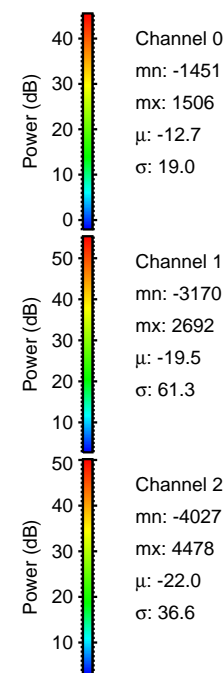
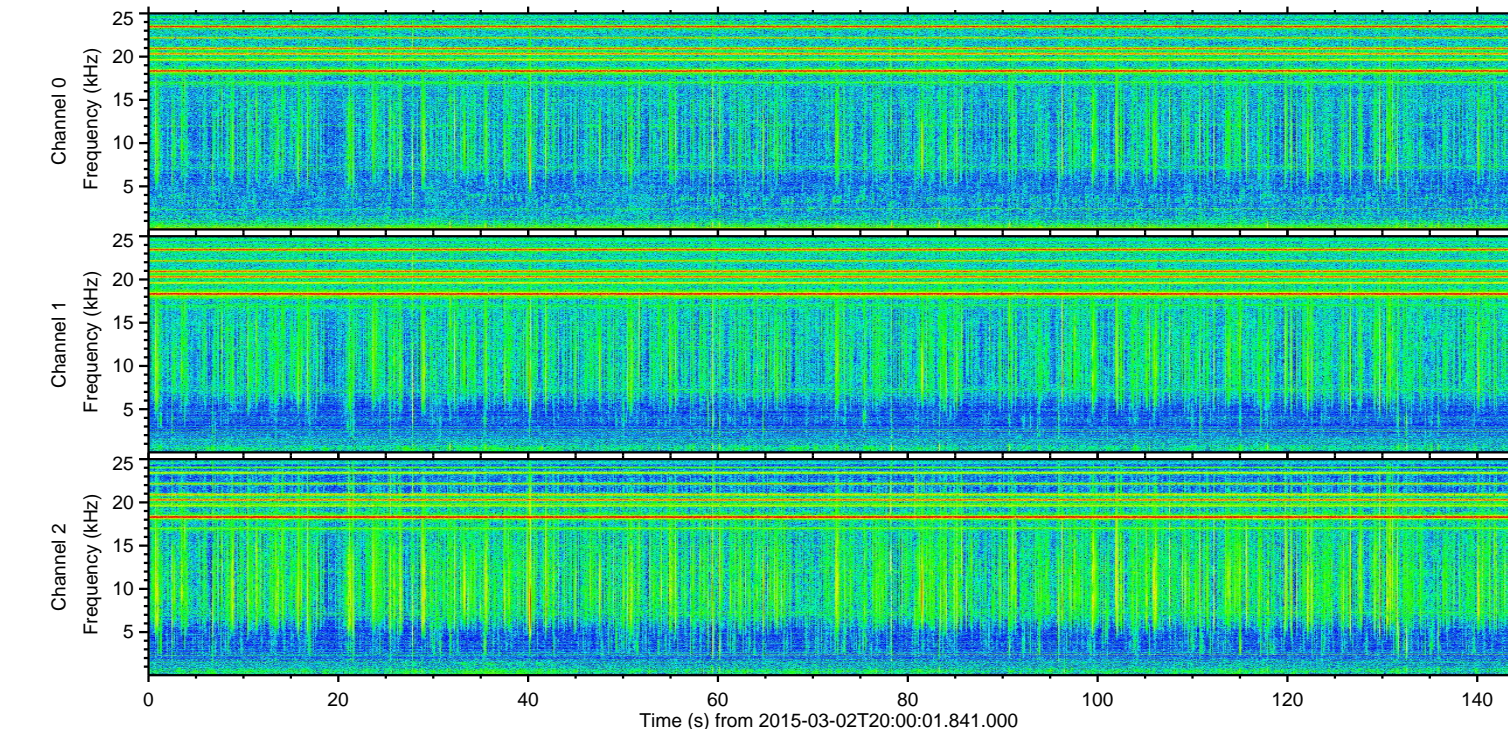
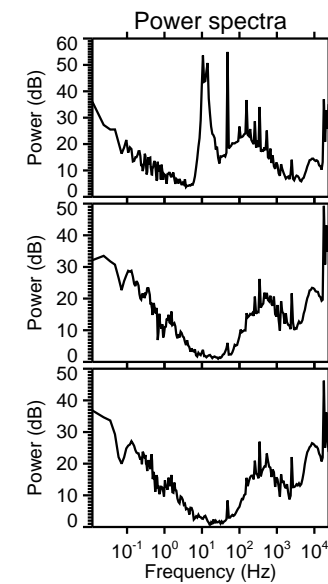
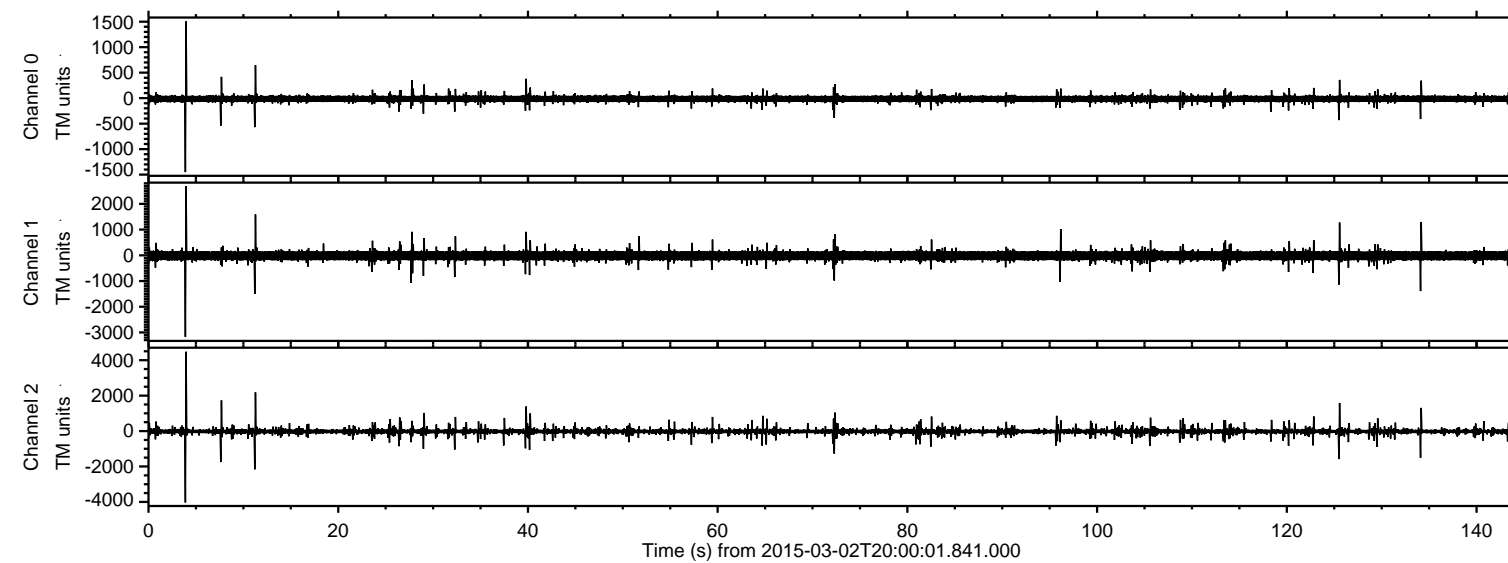

ELMAVAN 3D WAVEFORMS (Measured data sampled at 50 kHz) 49805 packets of 144 samples from 2015-03-02T20:00:01.841.000. Part 4/144

Processed Sat Mar 7 00:32:01 2015 by ELM ver.2012-10-06 from 001__elm20150302_200000__dat00.bin

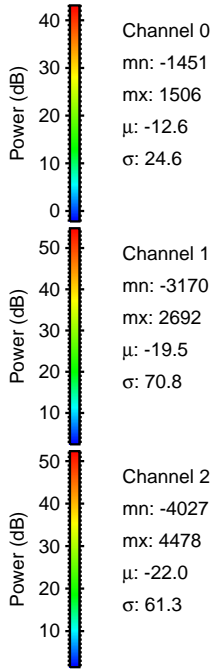
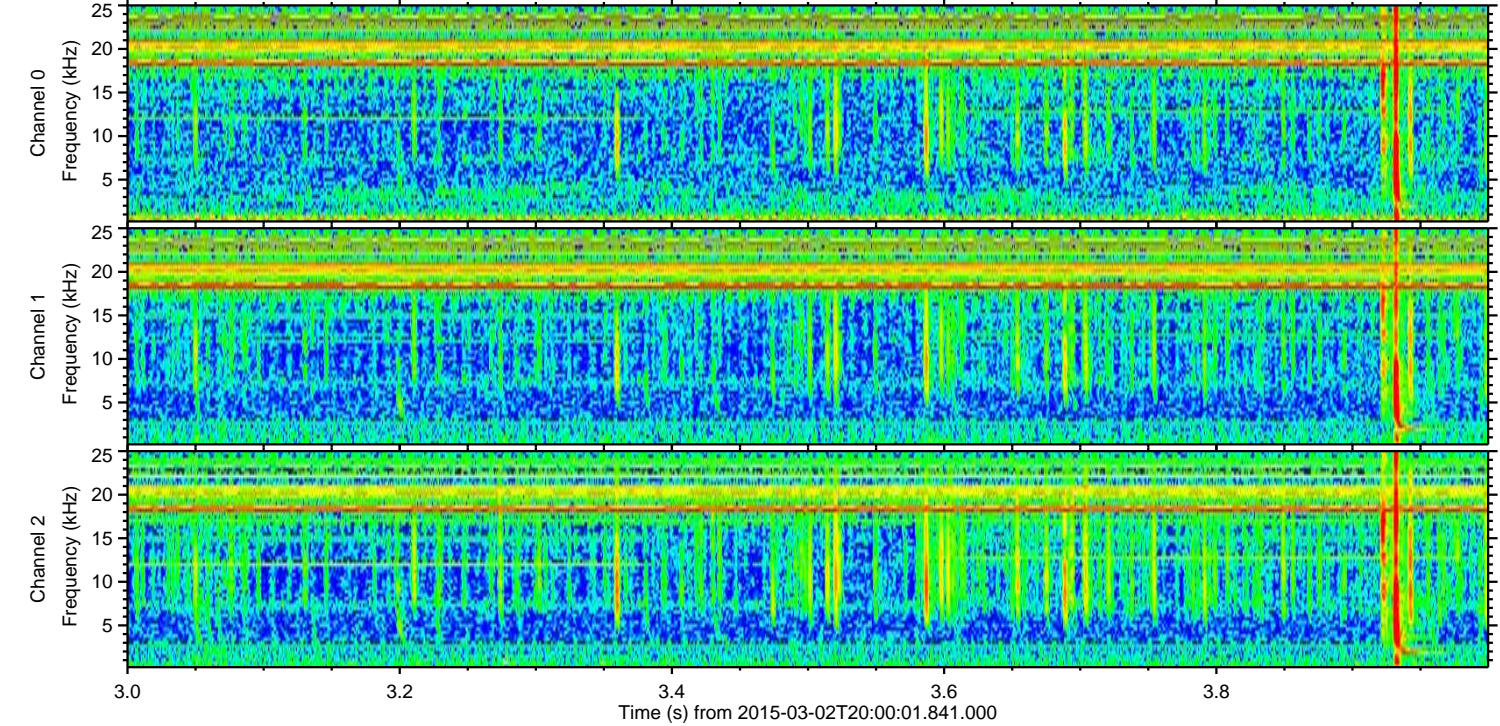
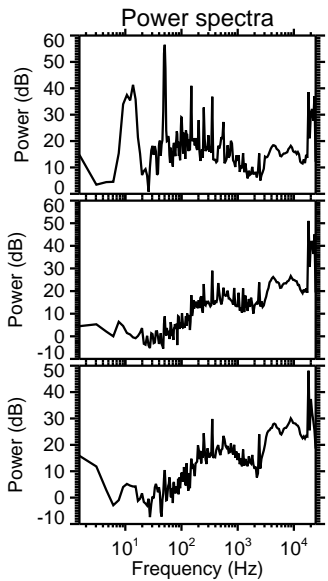
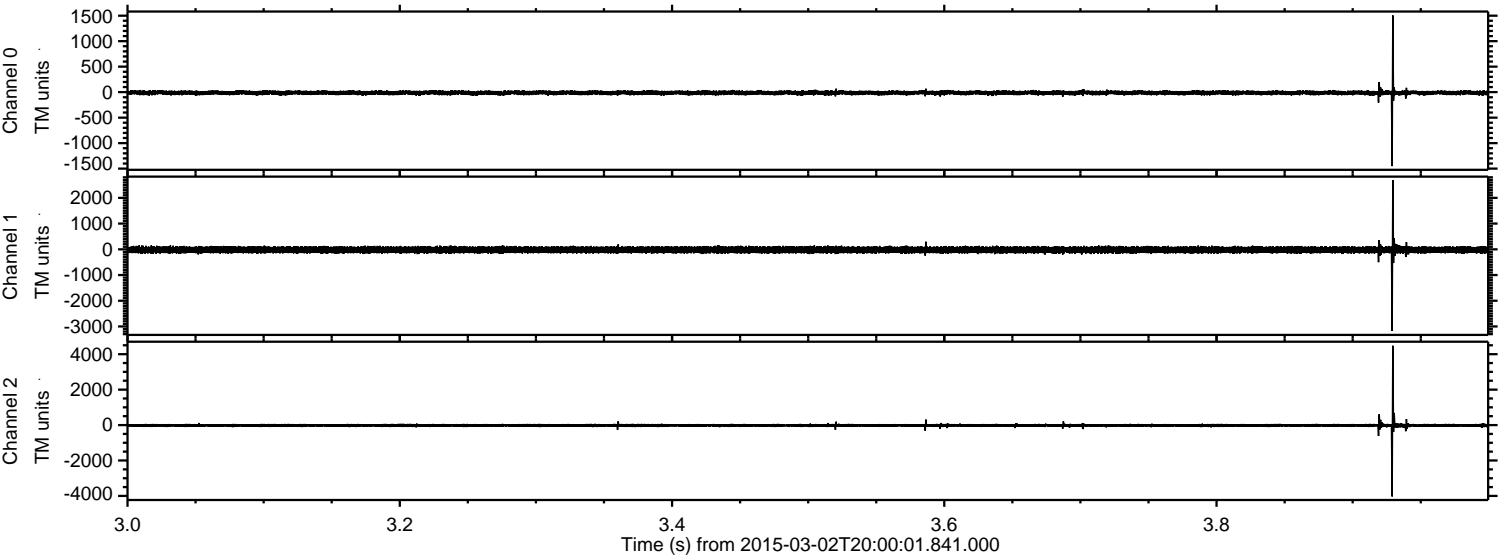

Processed Sat Mar 7 00:32:02 2015 by ELM ver.2012-10-06 from 001__elm20150302_200000__dat00.bin

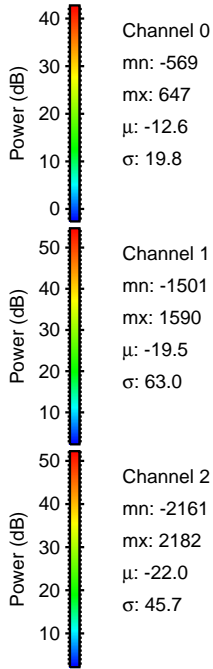
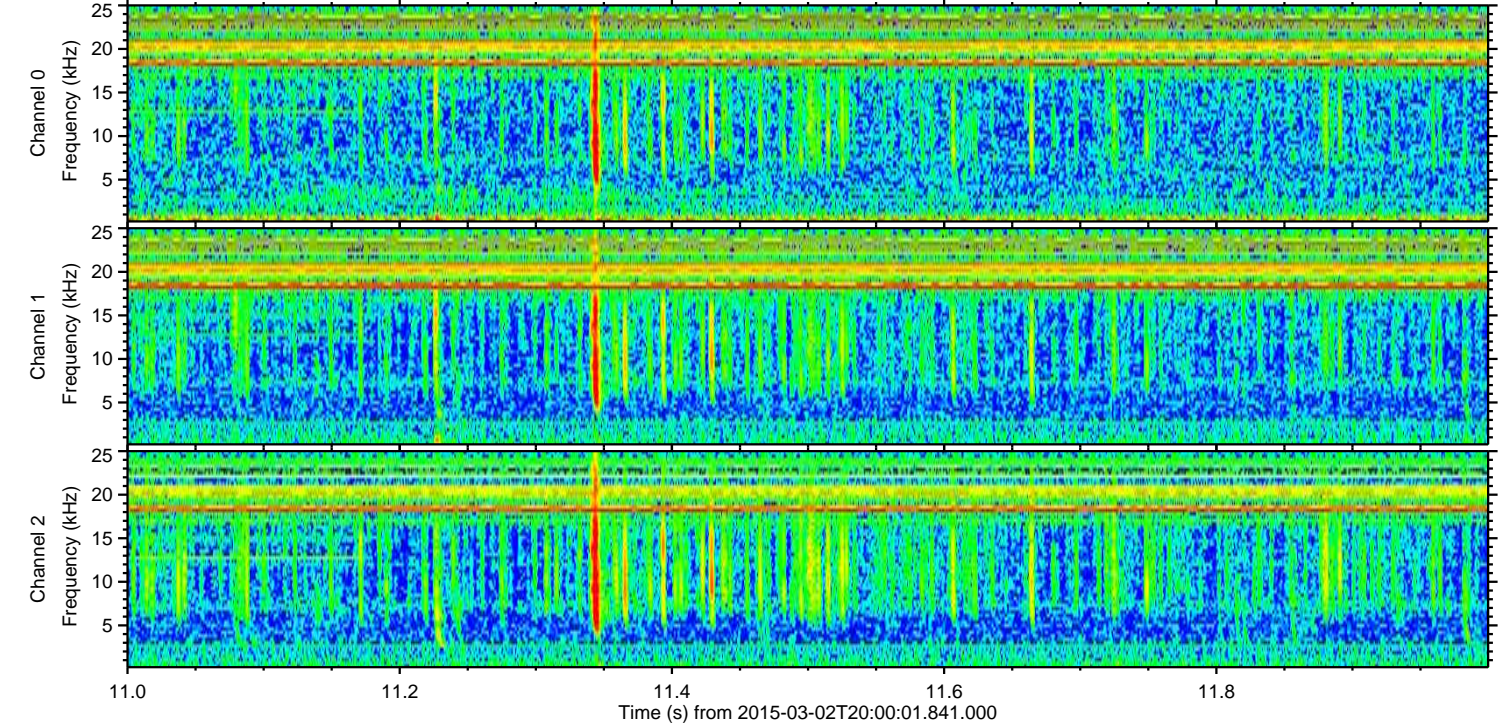
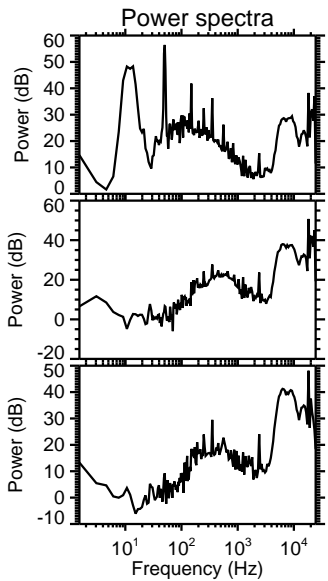
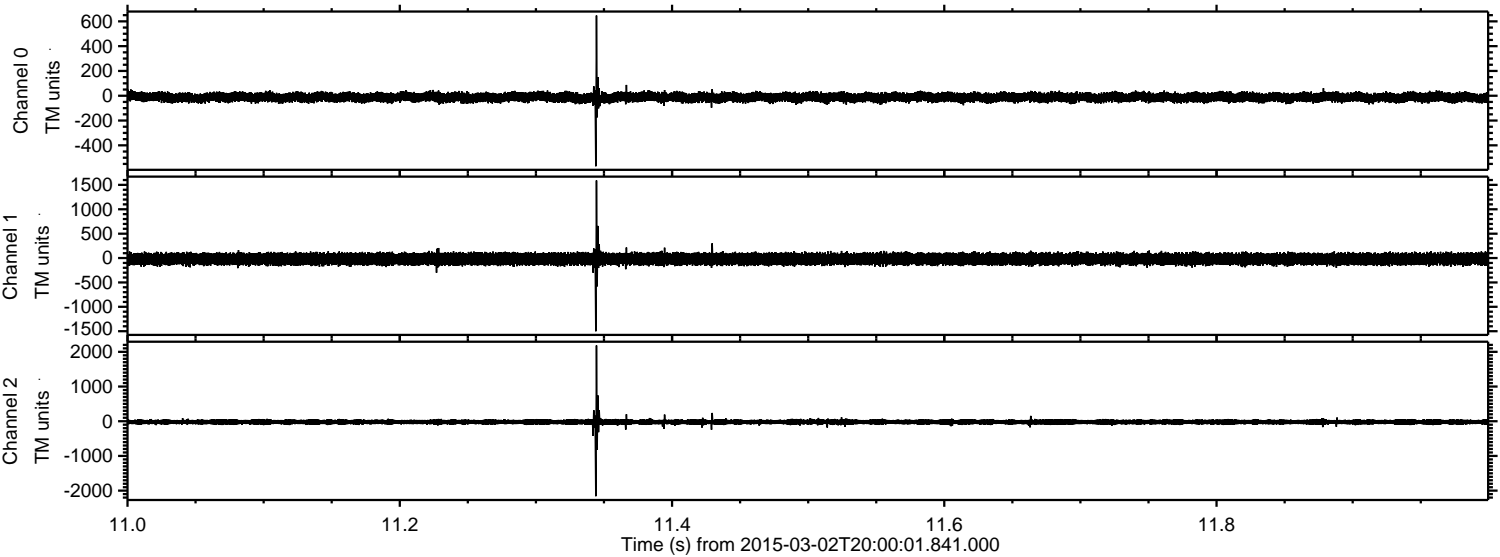

Processed Sat Mar 7 00:32:03 2015 by ELM ver.2012-10-06 from 001__elm20150302_200000__dat00.bin

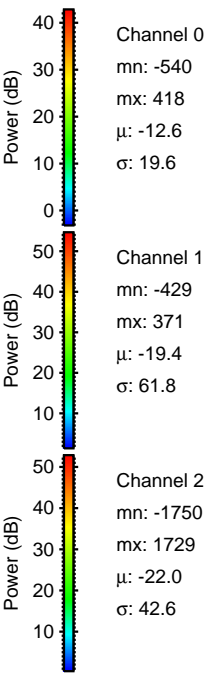
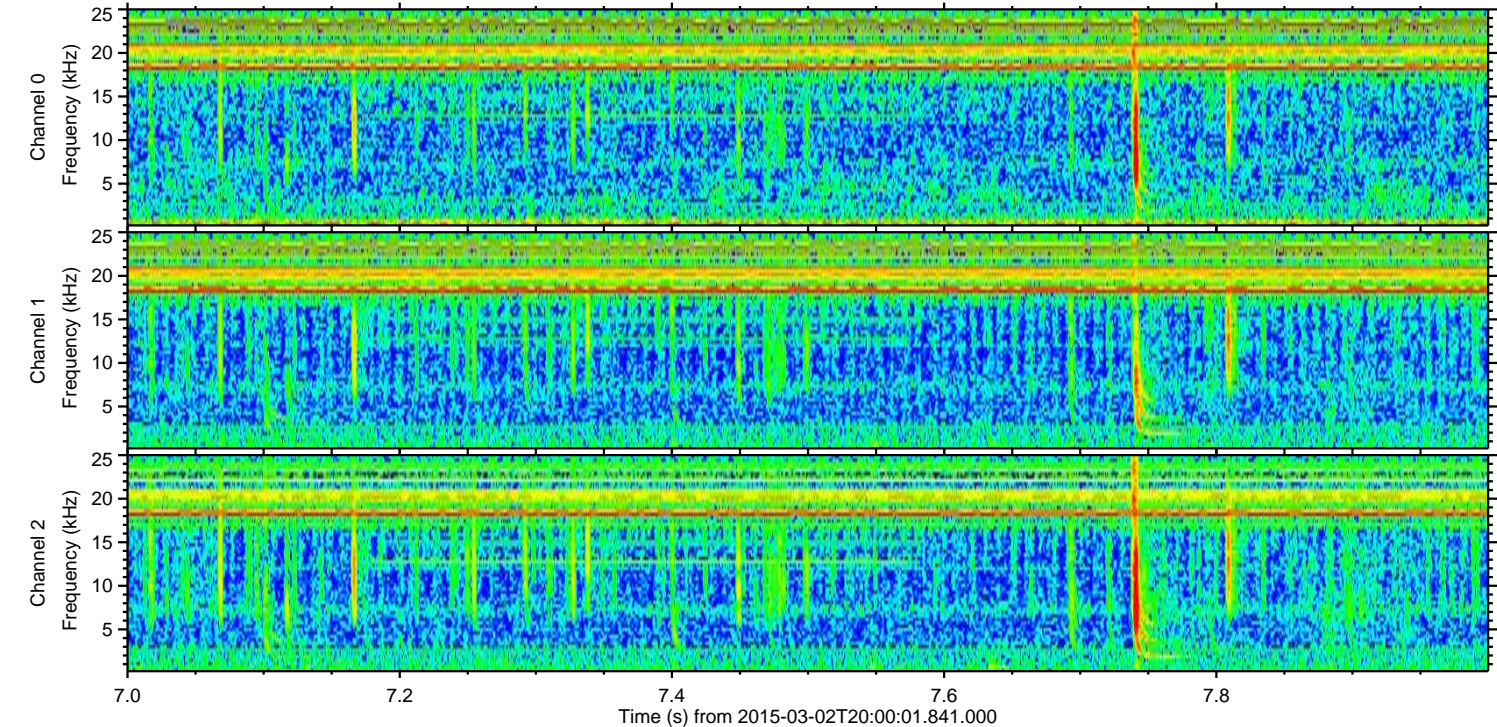
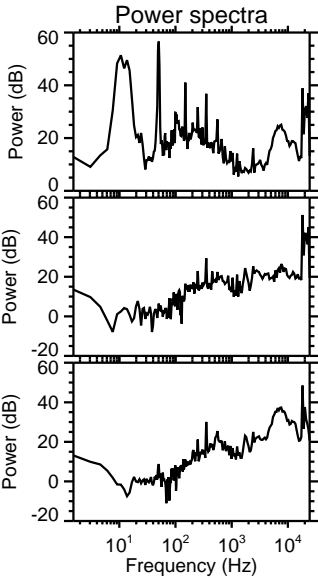
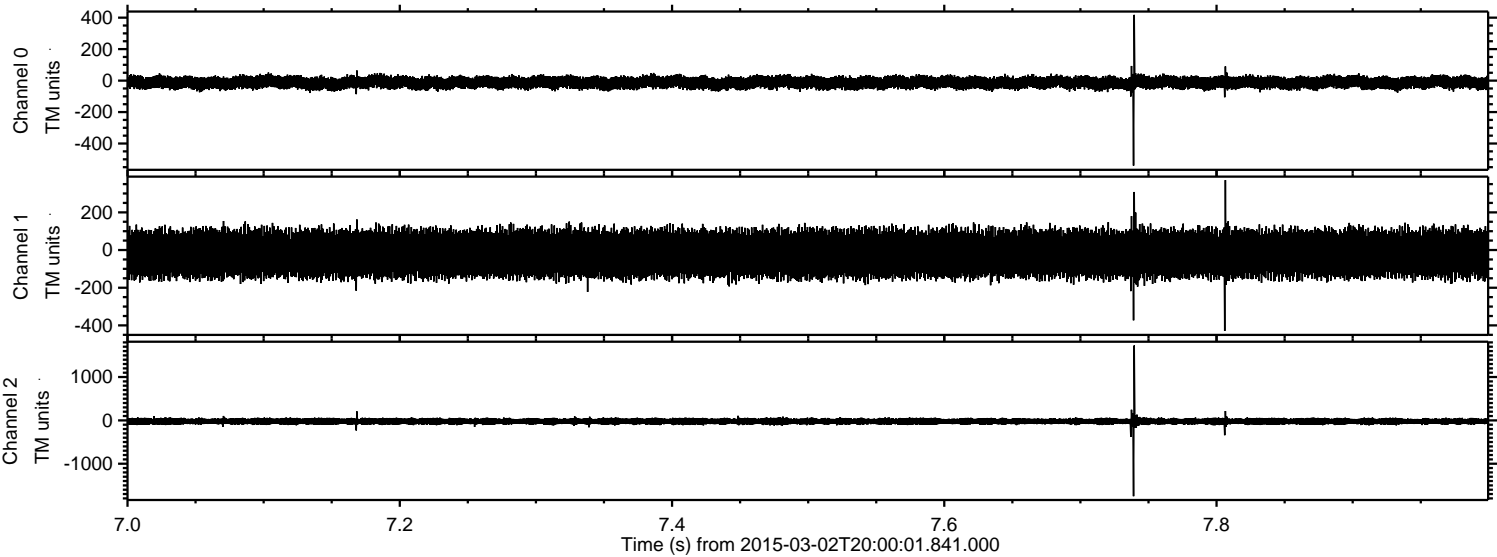

ELMAVAN 3D WAVEFORMS (Measured data sampled at 50 kHz) 49805 packets of 144 samples from 2015-03-02T20:00:01.841.000. Part 126/144

Processed Sat Mar 7 00:32:04 2015 by ELM ver.2012-10-06 from 001__elm20150302_200000__dat00.bin

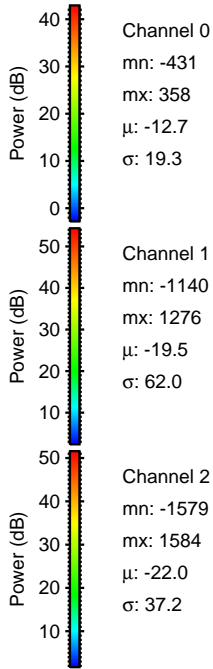
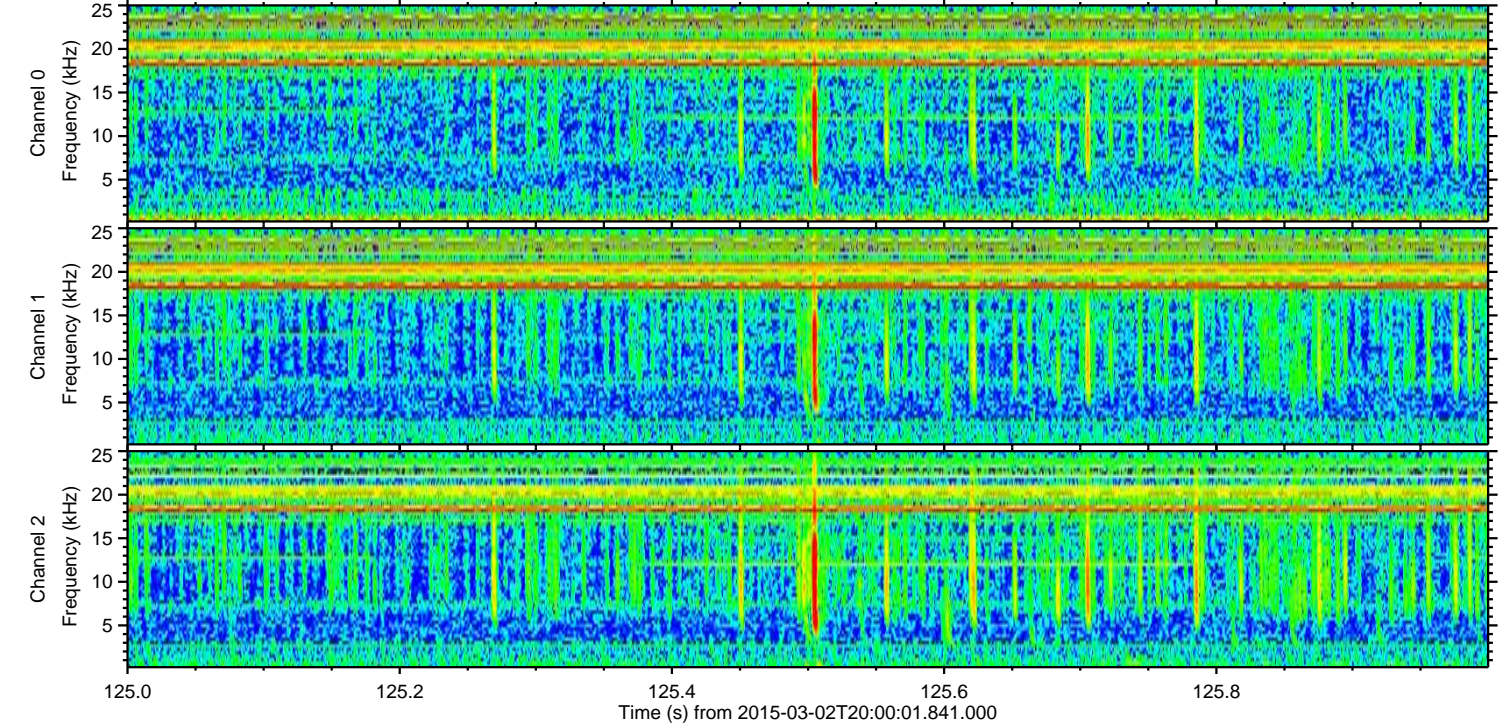
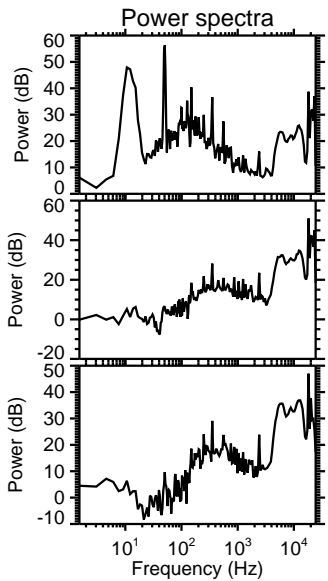
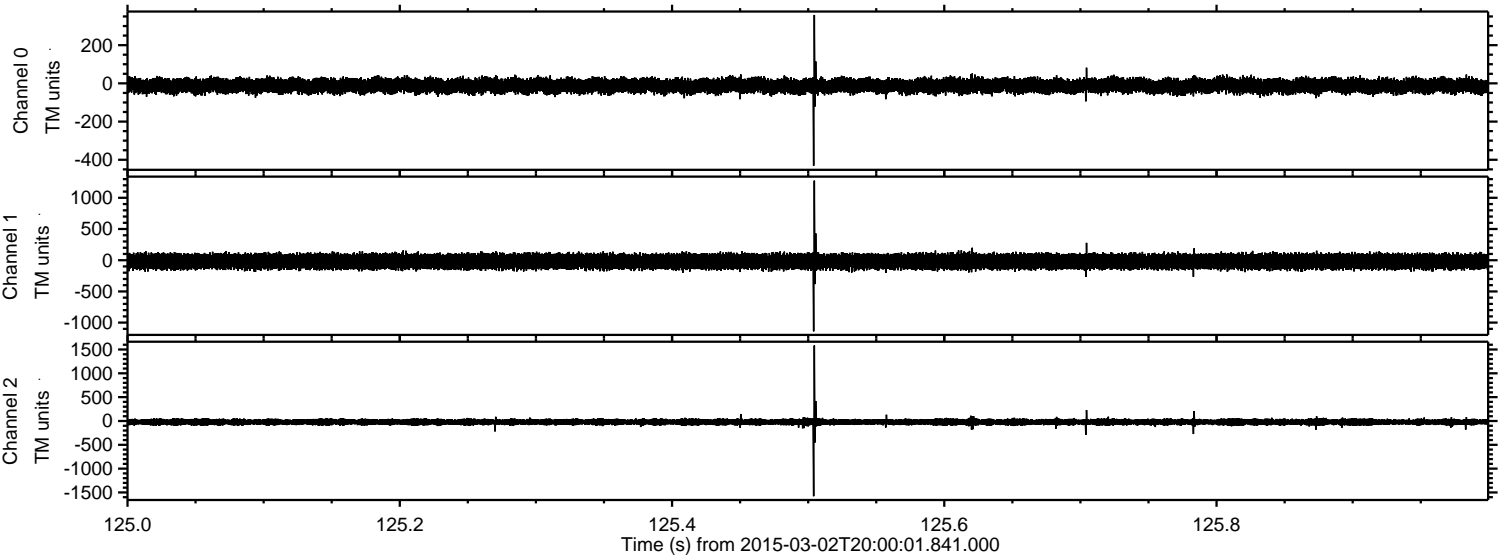

ELMAVAN 3D WAVEFORMS (Measured data sampled at 50 kHz) 49805 packets of 144 samples from 2015-03-02T20:00:01.841.000. Part 135/144

Processed Sat Mar 7 00:32:05 2015 by ELM ver.2012-10-06 from 001__elm20150302_200000__dat00.bin

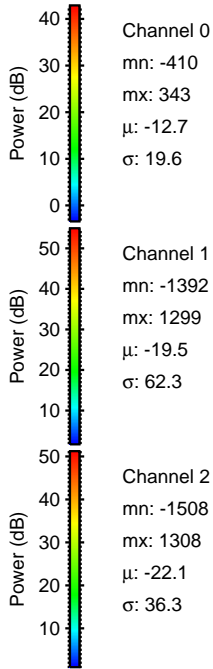
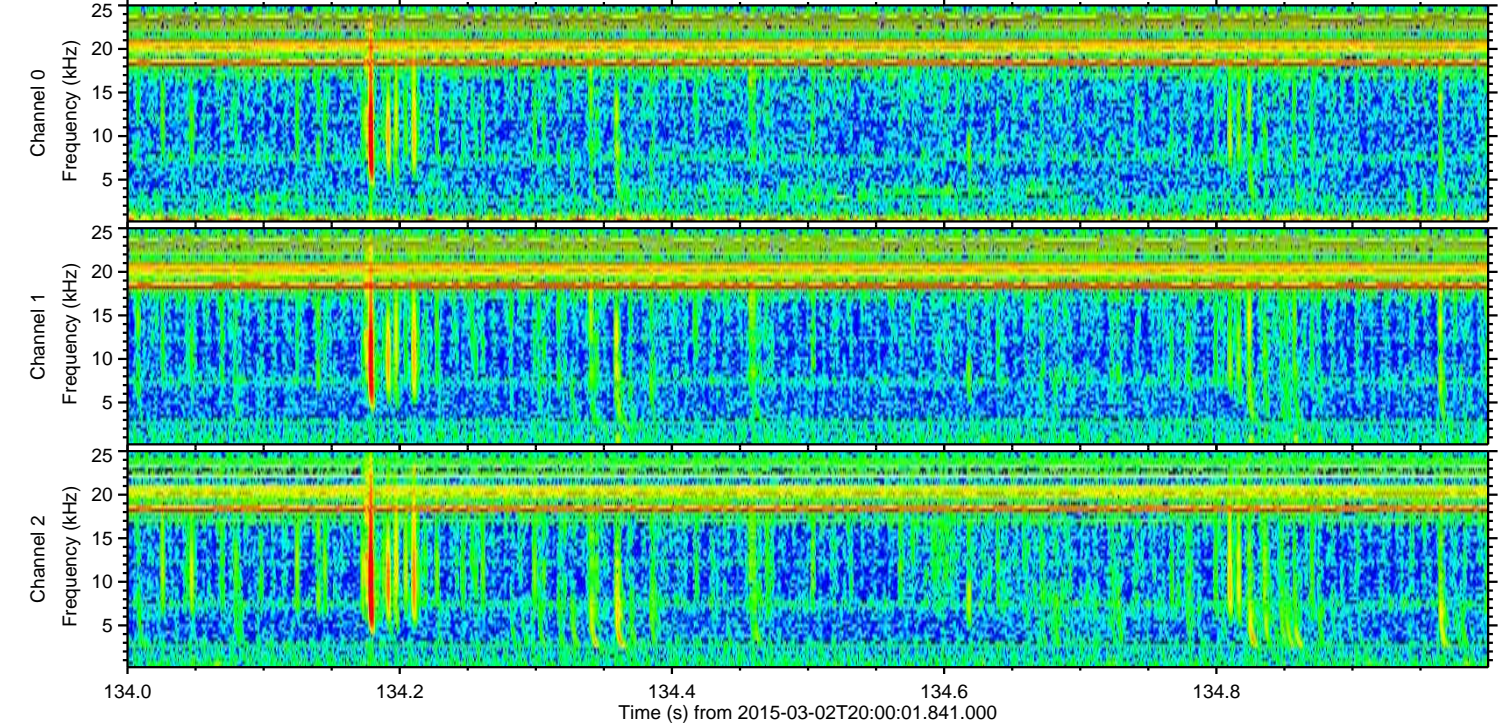
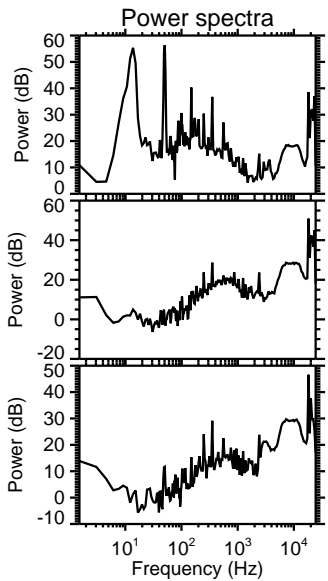
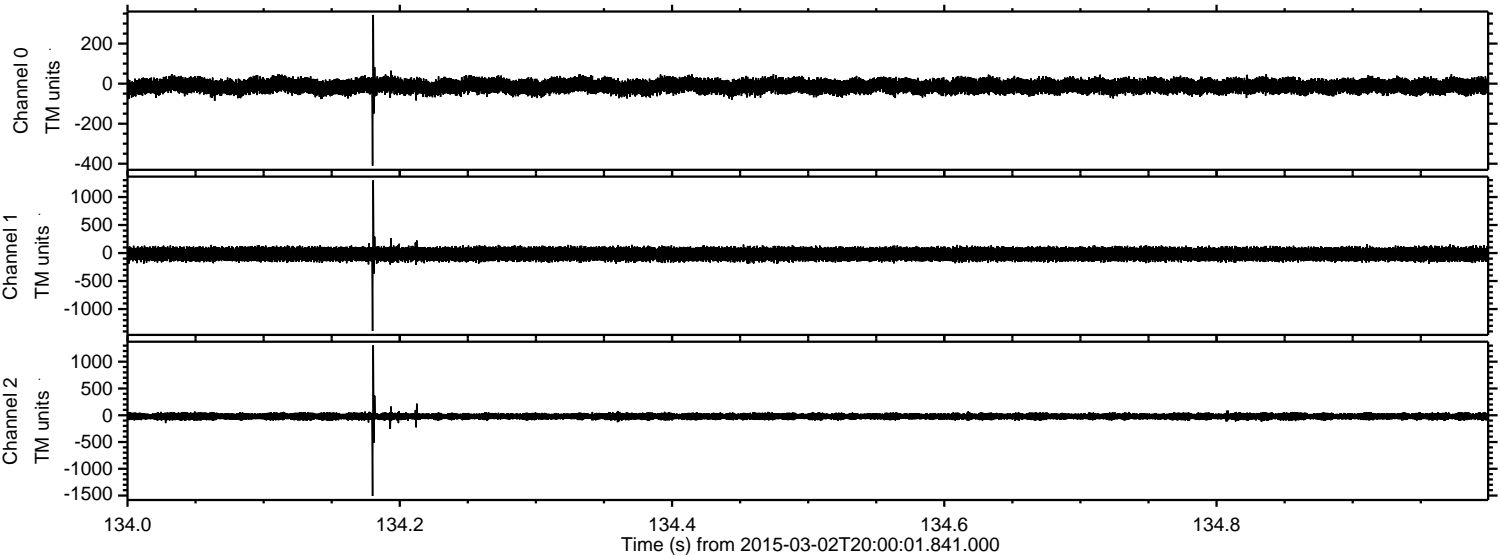

Processed Sat Mar 7 00:32:06 2015 by ELM ver.2012-10-06 from 001__elm20150302_200000__dat00.bin

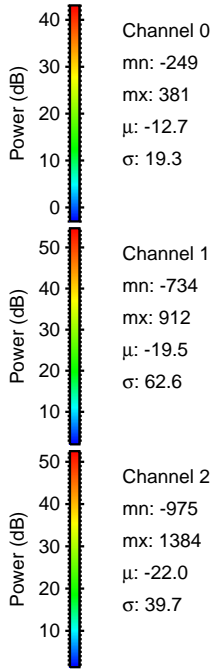
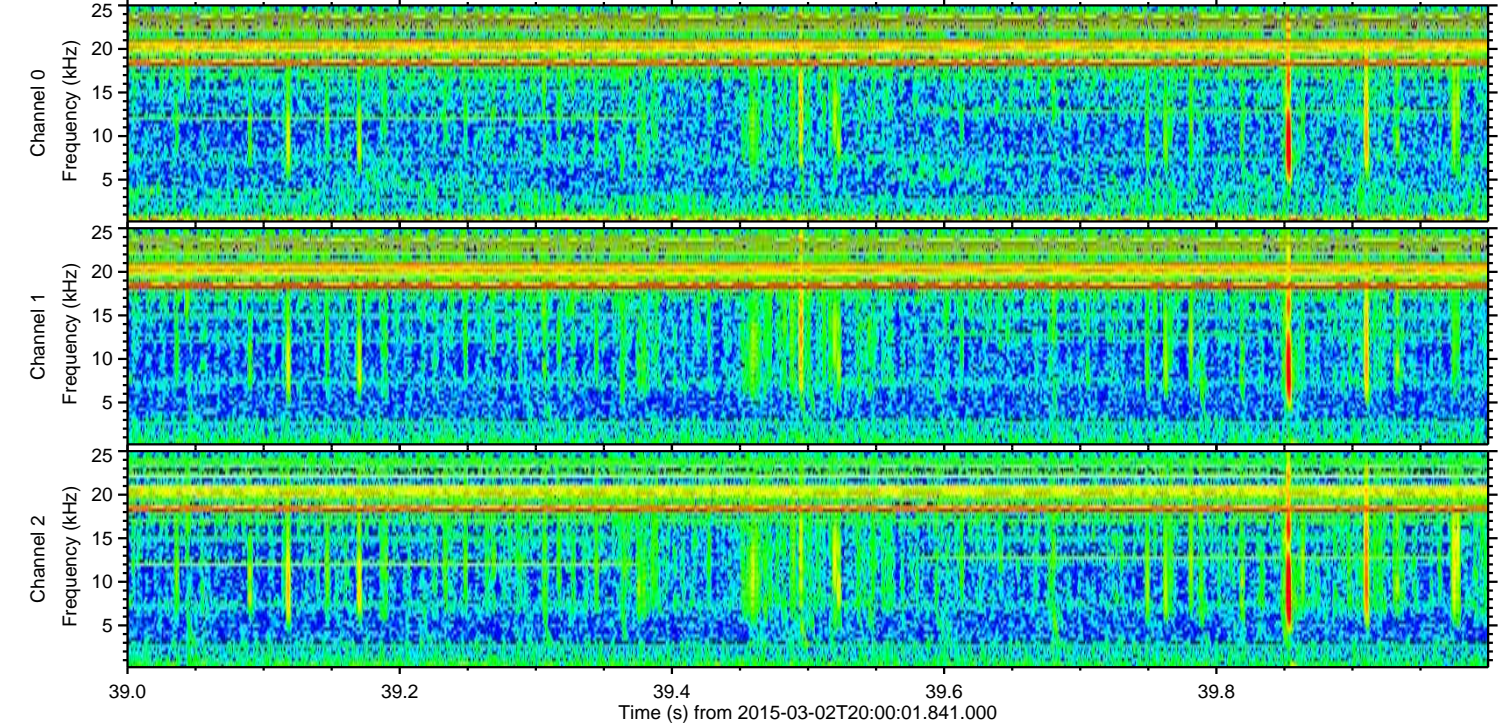
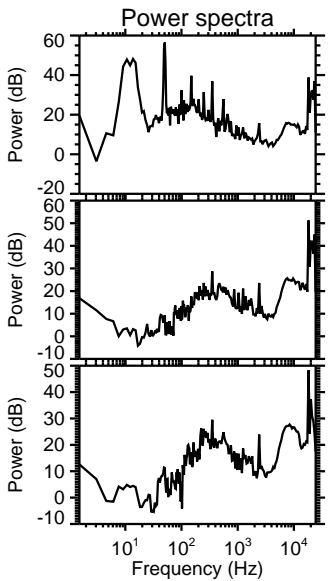
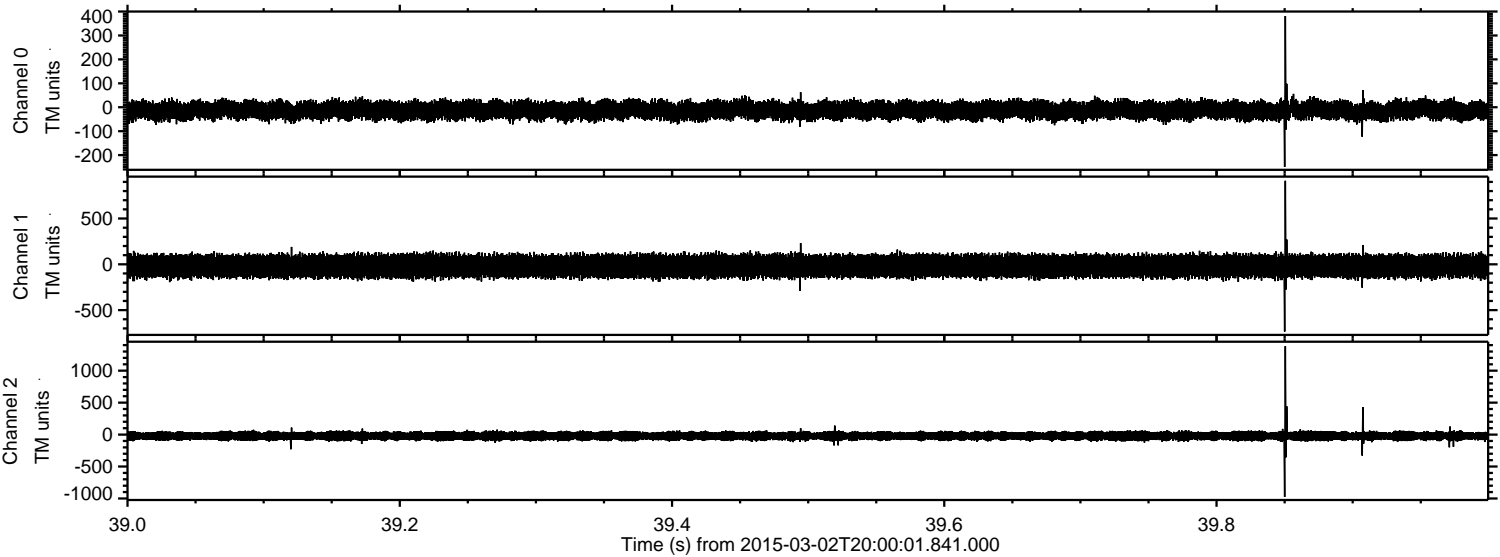

Processed Sat Mar 7 00:32:07 2015 by ELM ver.2012-10-06 from 001__elm20150302_200000__dat00.bin

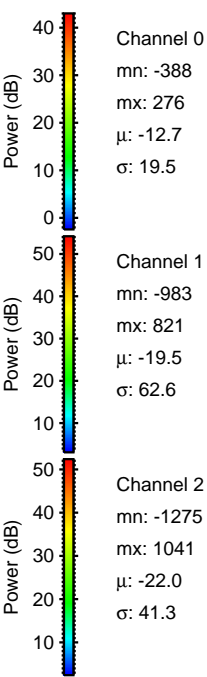
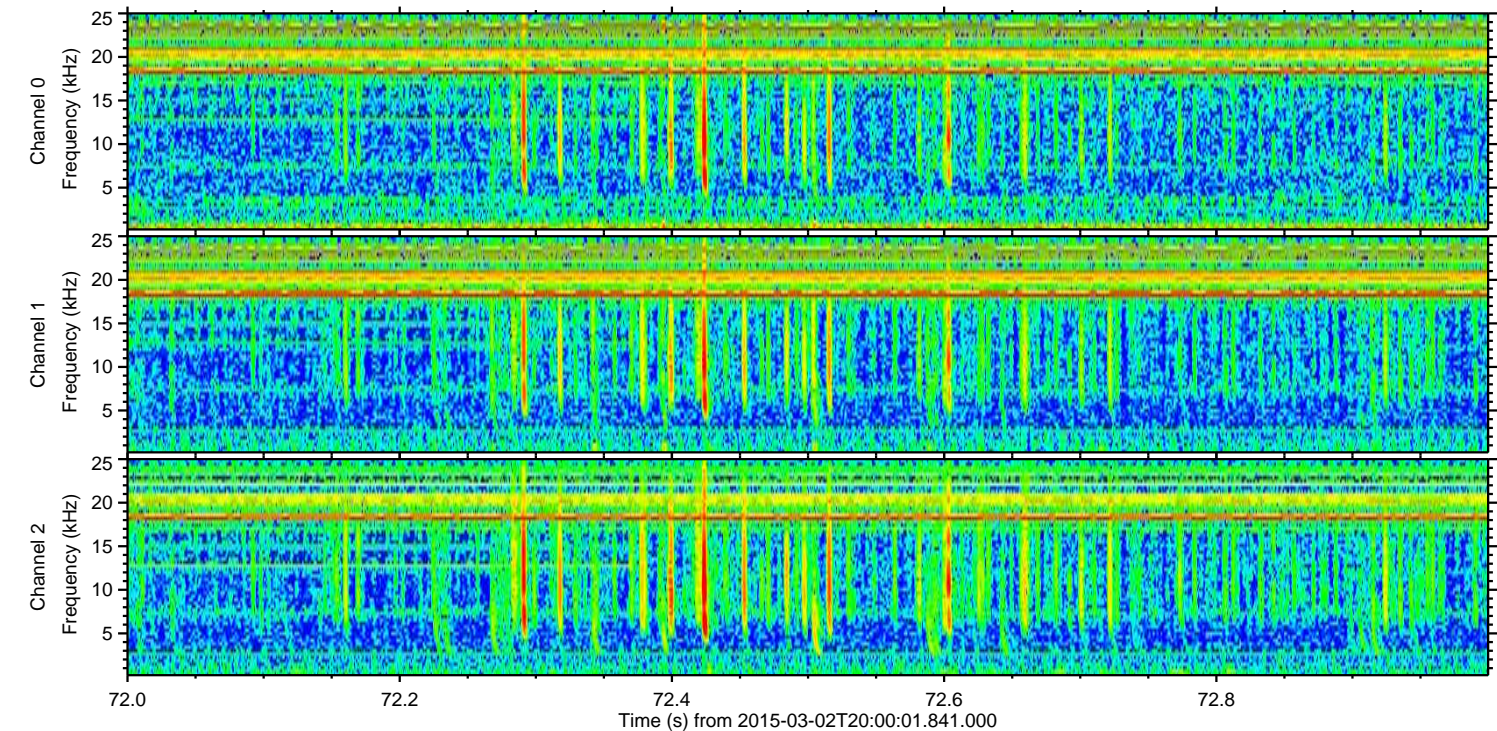
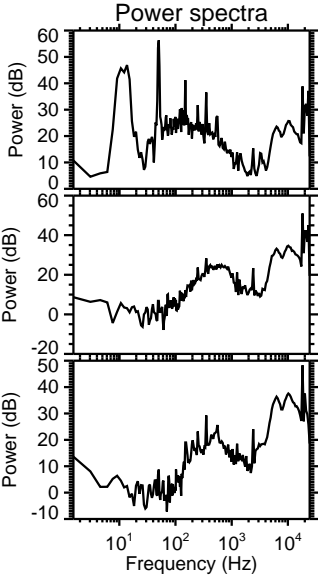
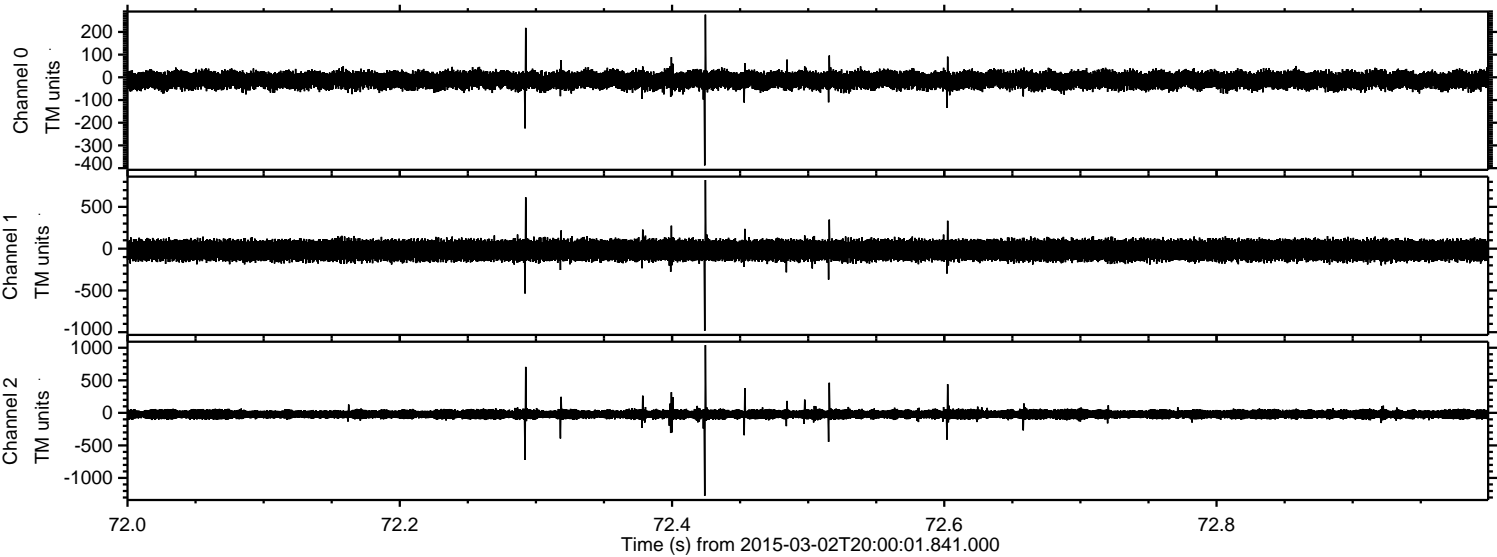

Processed Sat Mar 7 00:32:08 2015 by ELM ver.2012-10-06 from 001__elm20150302_200000__dat00.bin

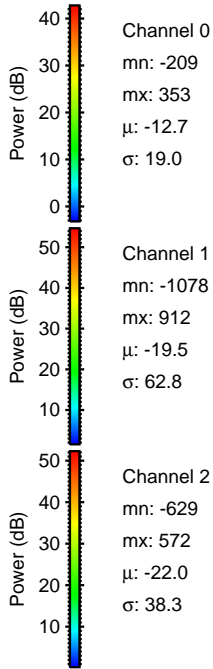
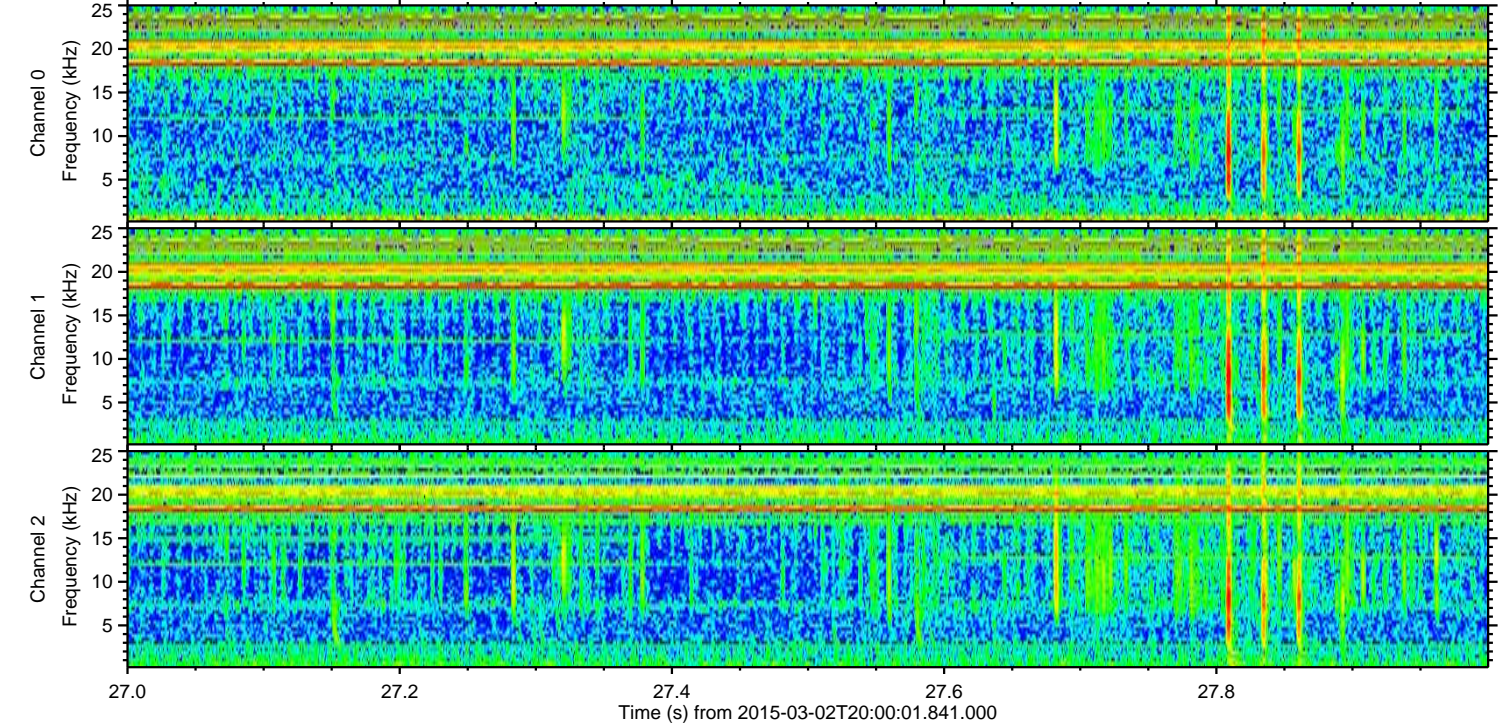
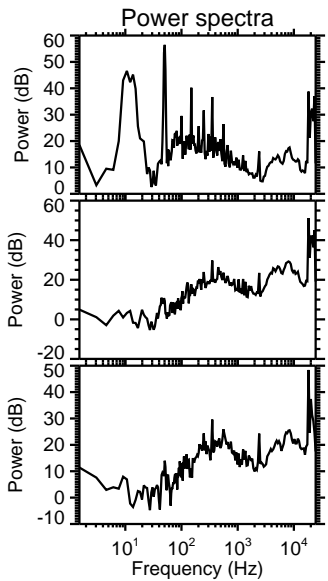
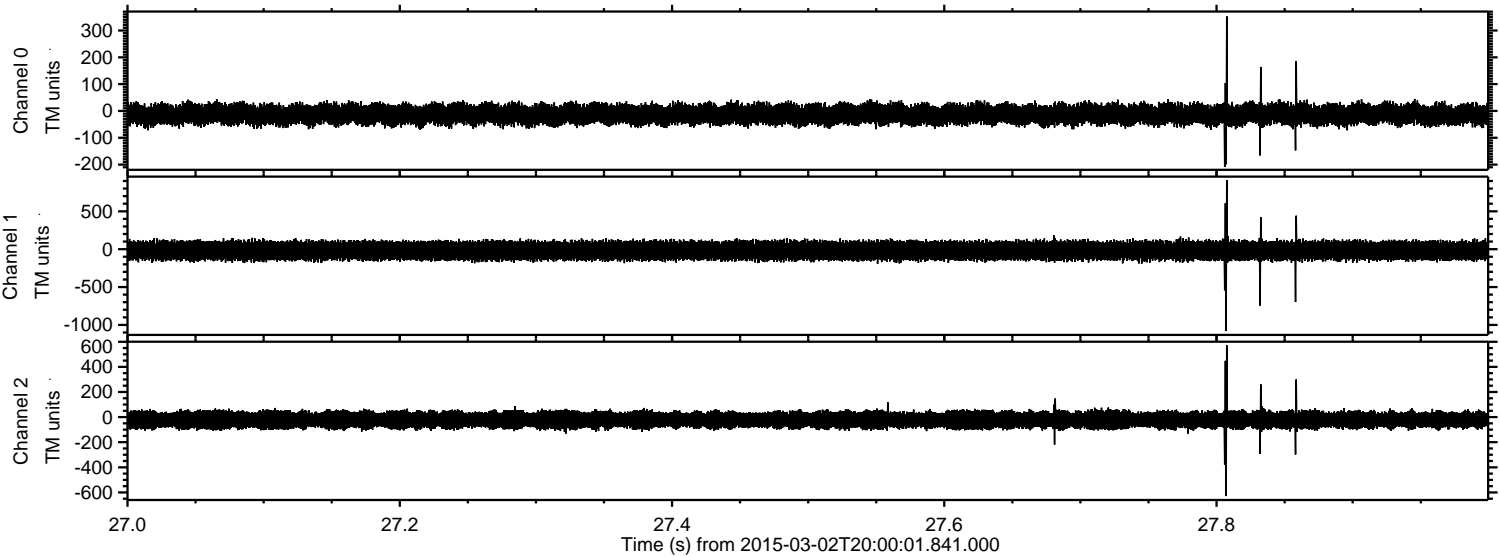

Channel 0
mn: -209
mx: 353
 μ : -12.7
 σ : 19.0

Channel 1
mn: -1078
mx: 912
 μ : -19.5
 σ : 62.8

Channel 2
mn: -629
mx: 572
 μ : -22.0
 σ : 38.3

Processed Sat Mar 7 00:32:09 2015 by ELM ver.2012-10-06 from 001__elm20150302_200000__dat00.bin

