

ELMAVAN 3D WAVEFORMS (Measured data sampled at 50 kHz) 49789 packets of 144 samples from 2015-03-02T17:29:57.059.000.

Processed Fri Mar 6 23:48:00 2015 by ELM ver.2012-10-06 from 001__elm20150302_172956__dat00.bin

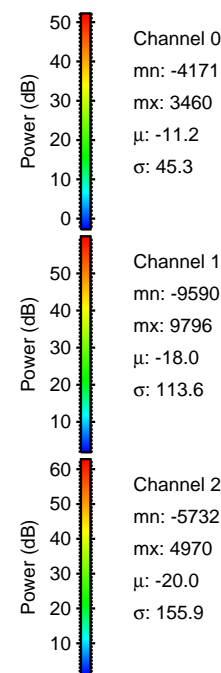

Processed Fri Mar 6 23:48:12 2015 by ELM ver.2012-10-06 from 001__elm20150302_172956__dat00.bin

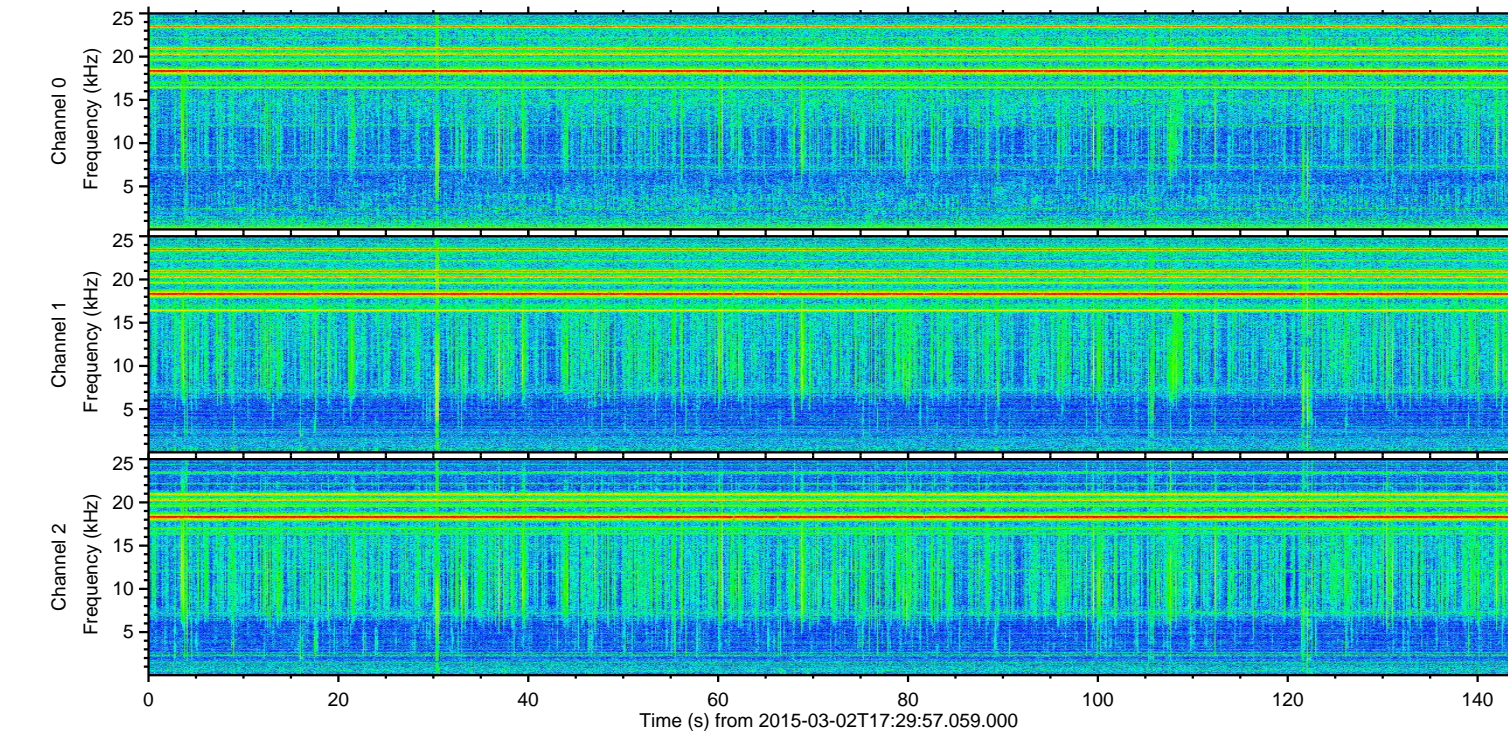
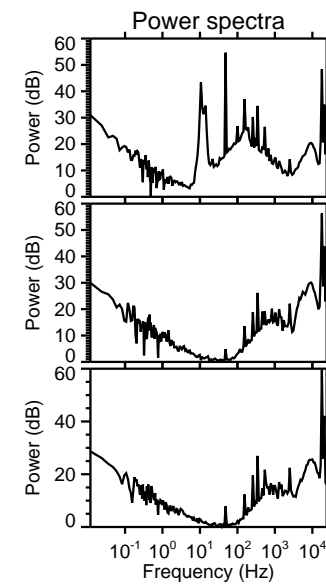
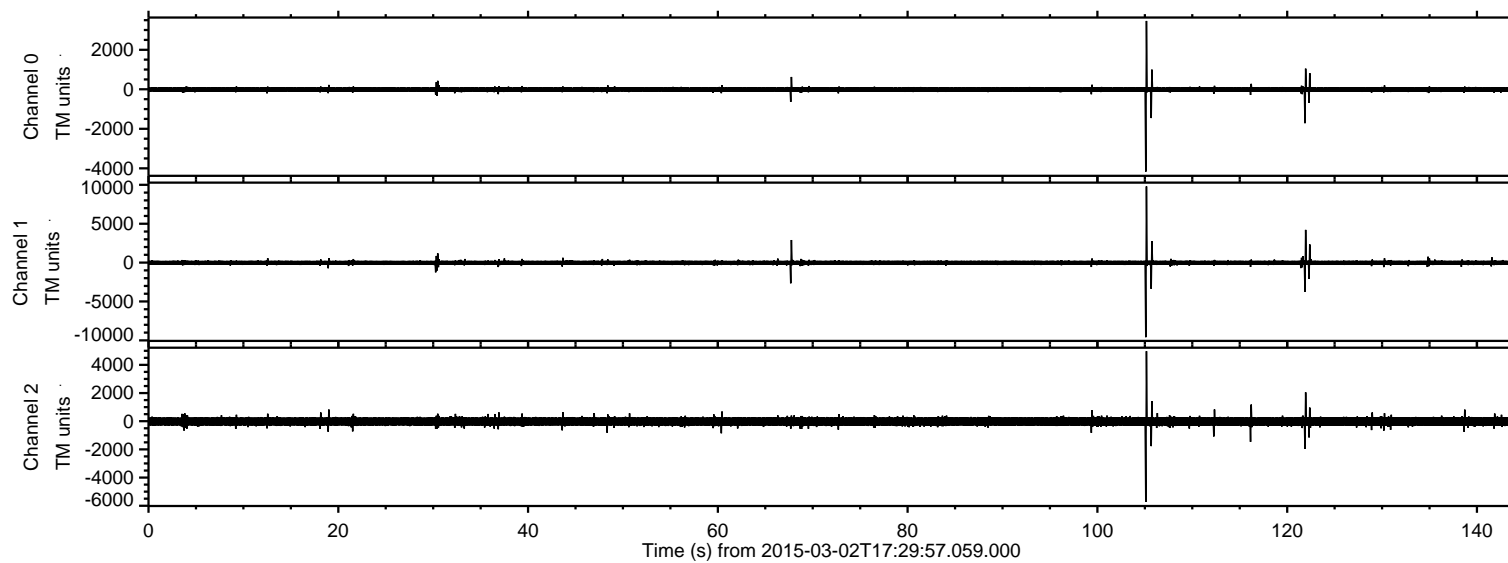
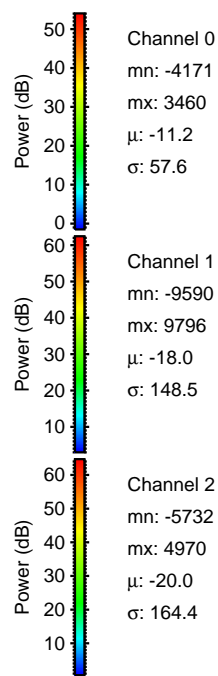
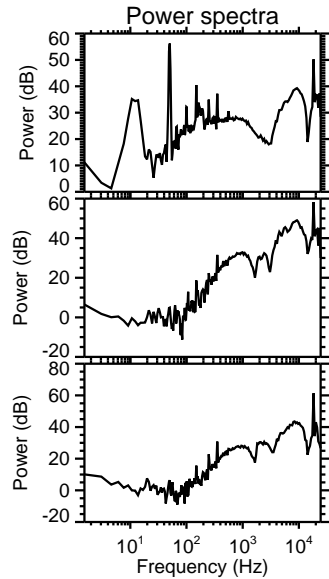
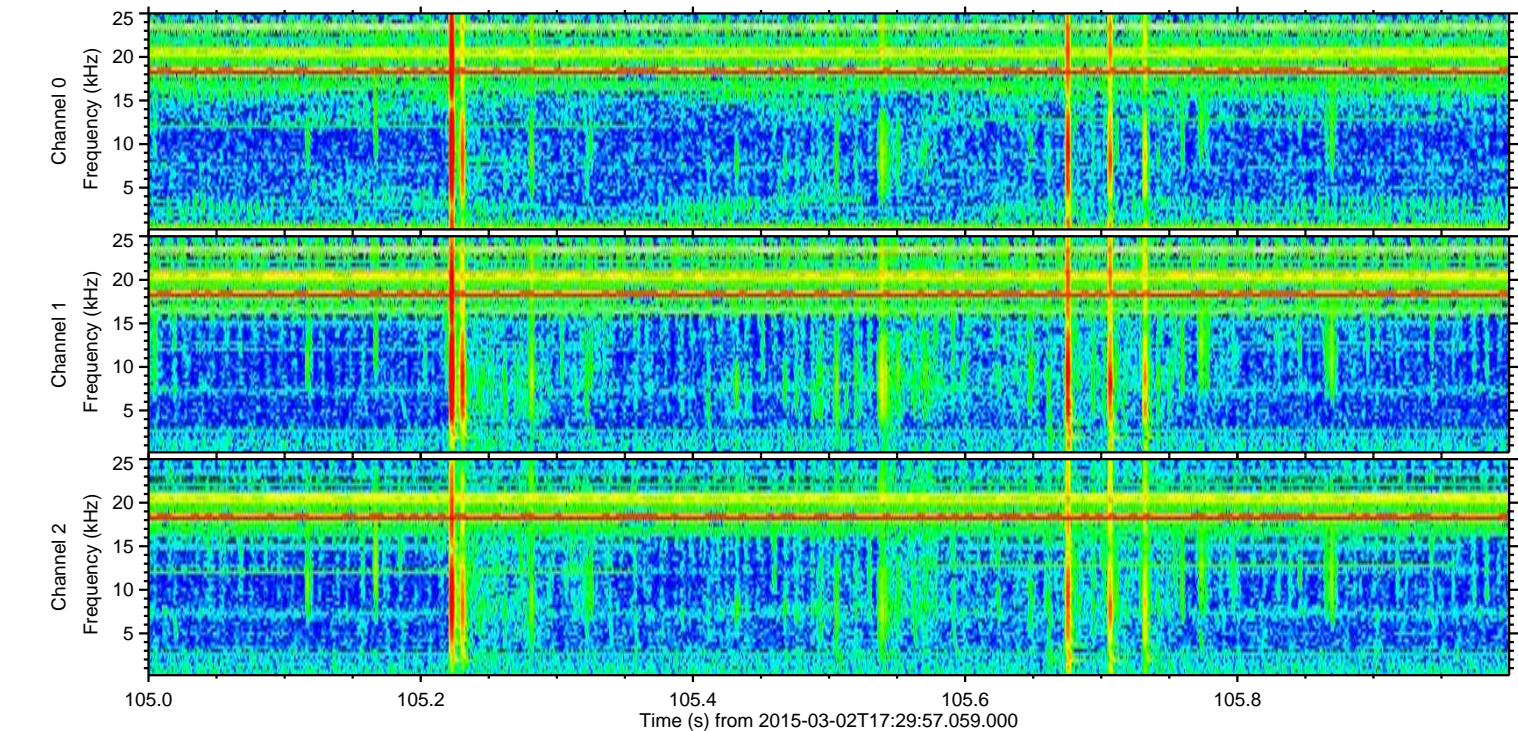
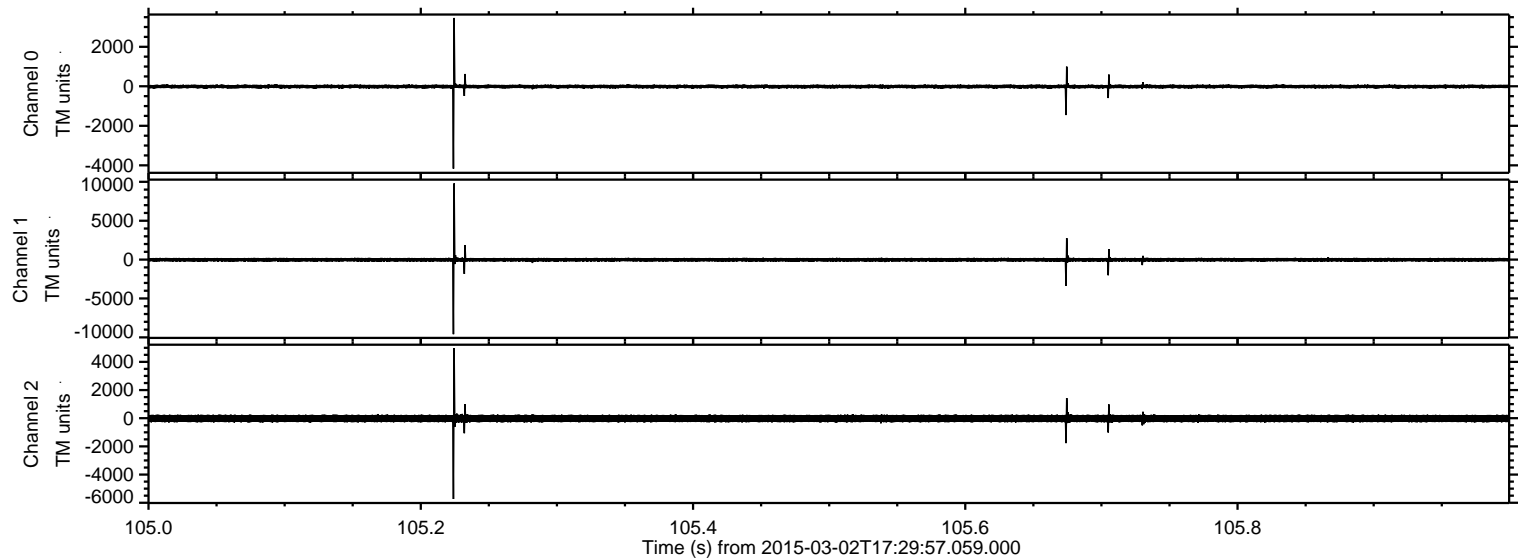

ELMAVAN 3D WAVEFORMS (Measured data sampled at 50 kHz) 49789 packets of 144 samples from 2015-03-02T17:29:57.059.000. Part 122/144

Processed Fri Mar 6 23:48:12 2015 by ELM ver.2012-10-06 from 001__elm20150302_172956__dat00.bin

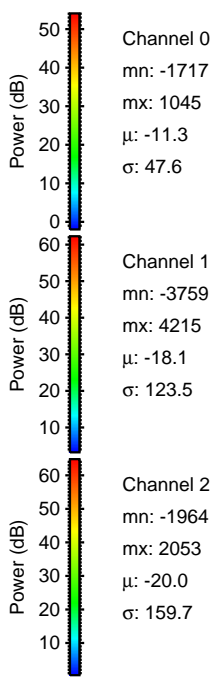
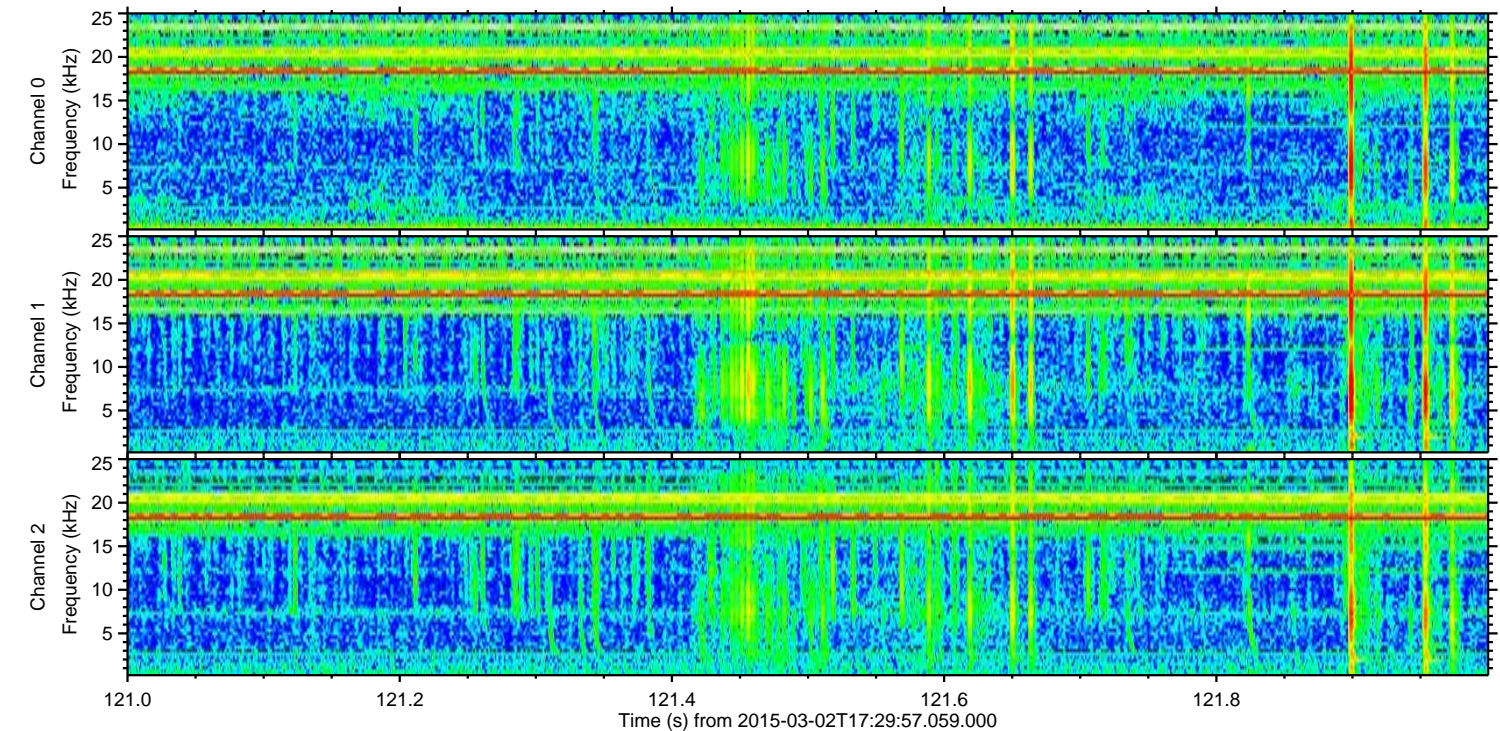
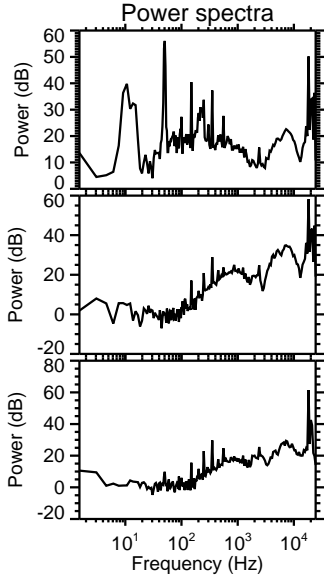
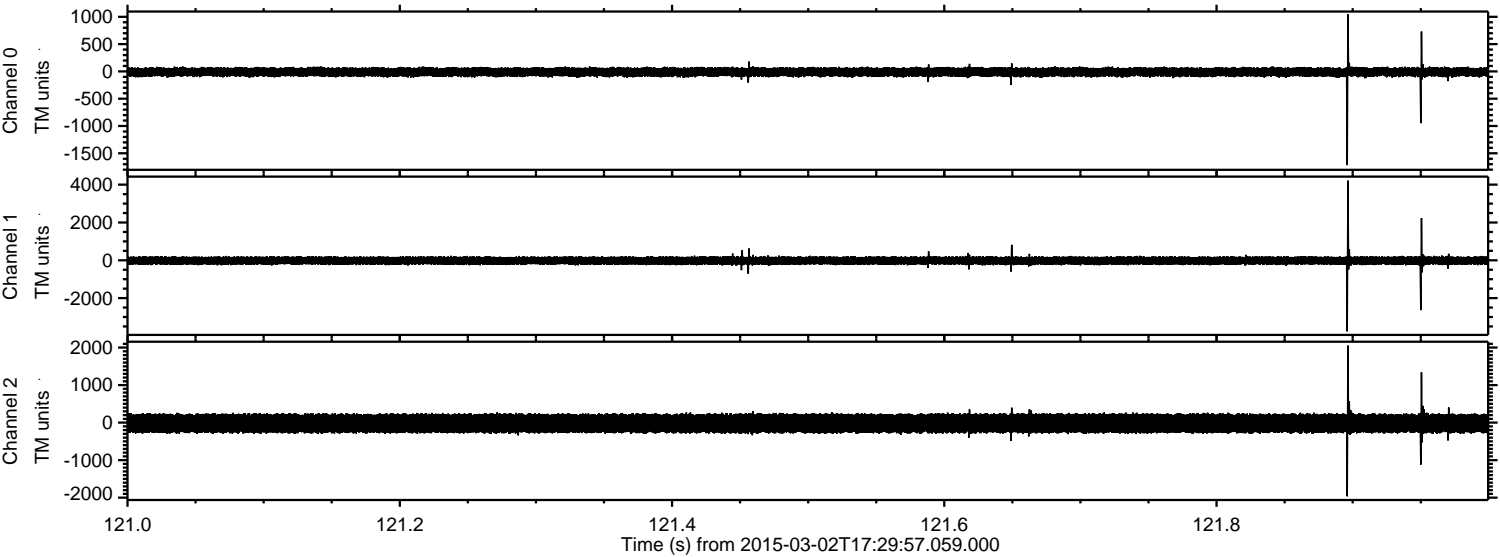

Channel 0
mn: -1717
mx: 1045
 μ : -11.3
 σ : 47.6

Channel 1
mn: -3759
mx: 4215
 μ : -18.1
 σ : 123.5

Channel 2
mn: -1964
mx: 2053
 μ : -20.0
 σ : 159.7

Processed Fri Mar 6 23:48:13 2015 by ELM ver.2012-10-06 from 001__elm20150302_172956__dat00.bin

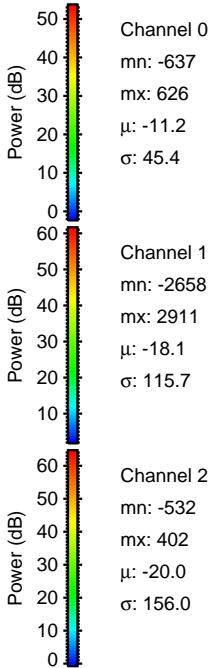
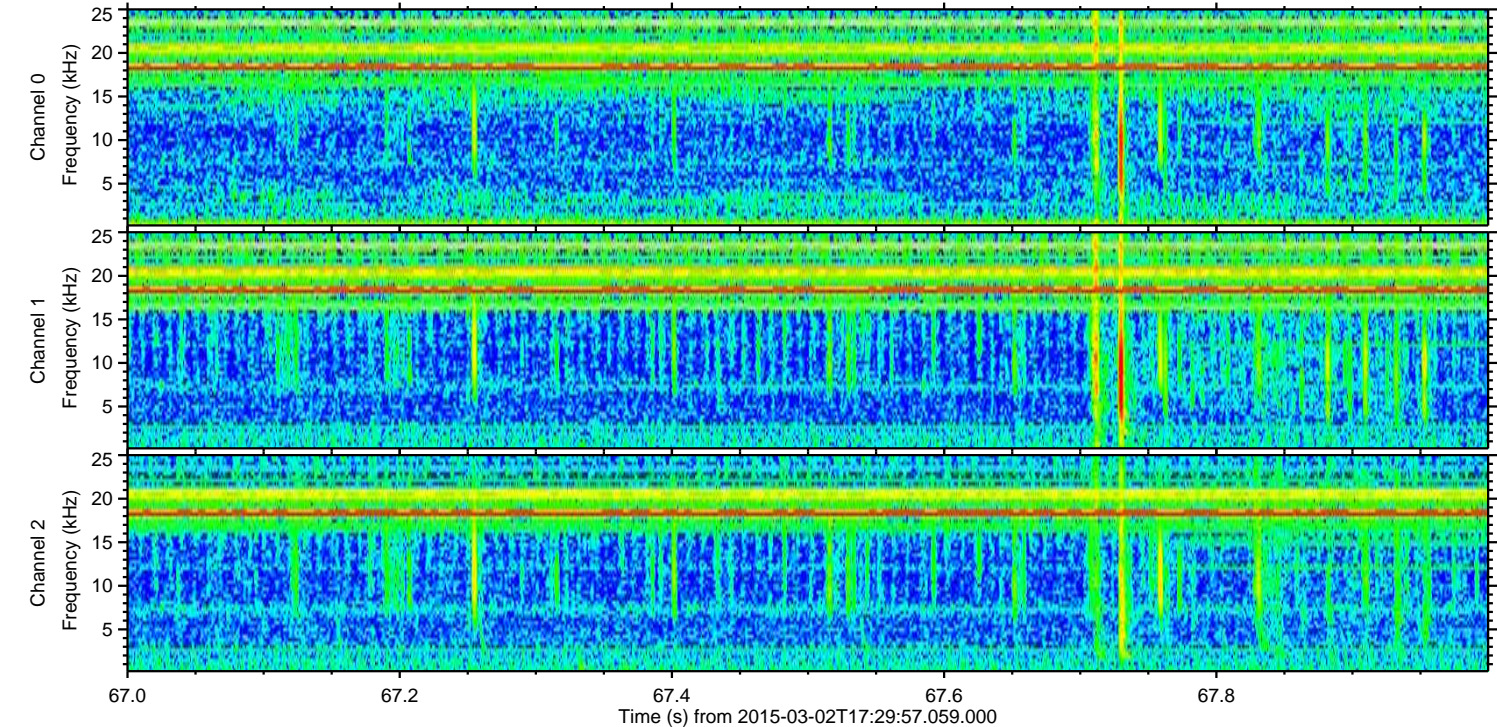
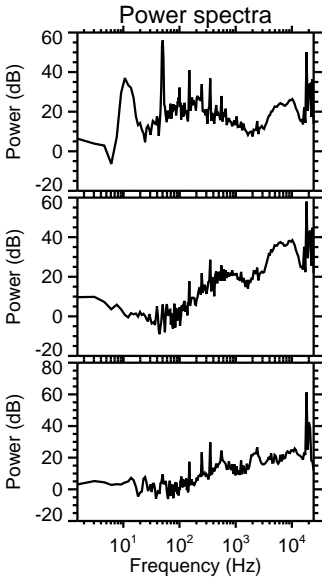
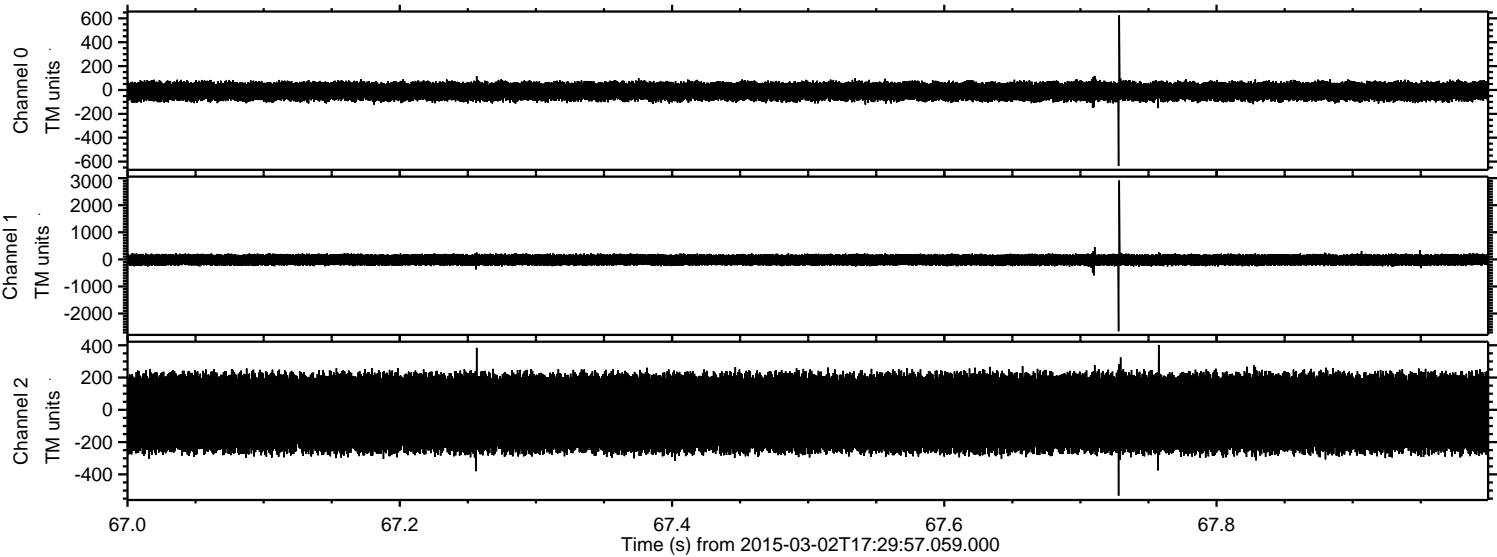

ELMAVAN 3D WAVEFORMS (Measured data sampled at 50 kHz) 49789 packets of 144 samples from 2015-03-02T17:29:57.059.000. Part 123/144

Processed Fri Mar 6 23:48:14 2015 by ELM ver.2012-10-06 from 001__elm20150302_172956__dat00.bin

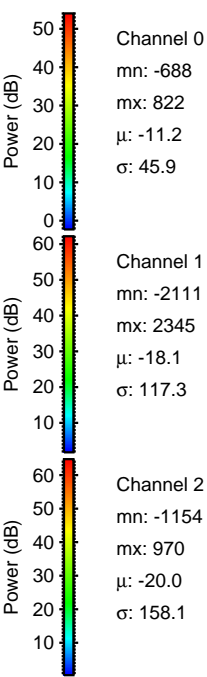
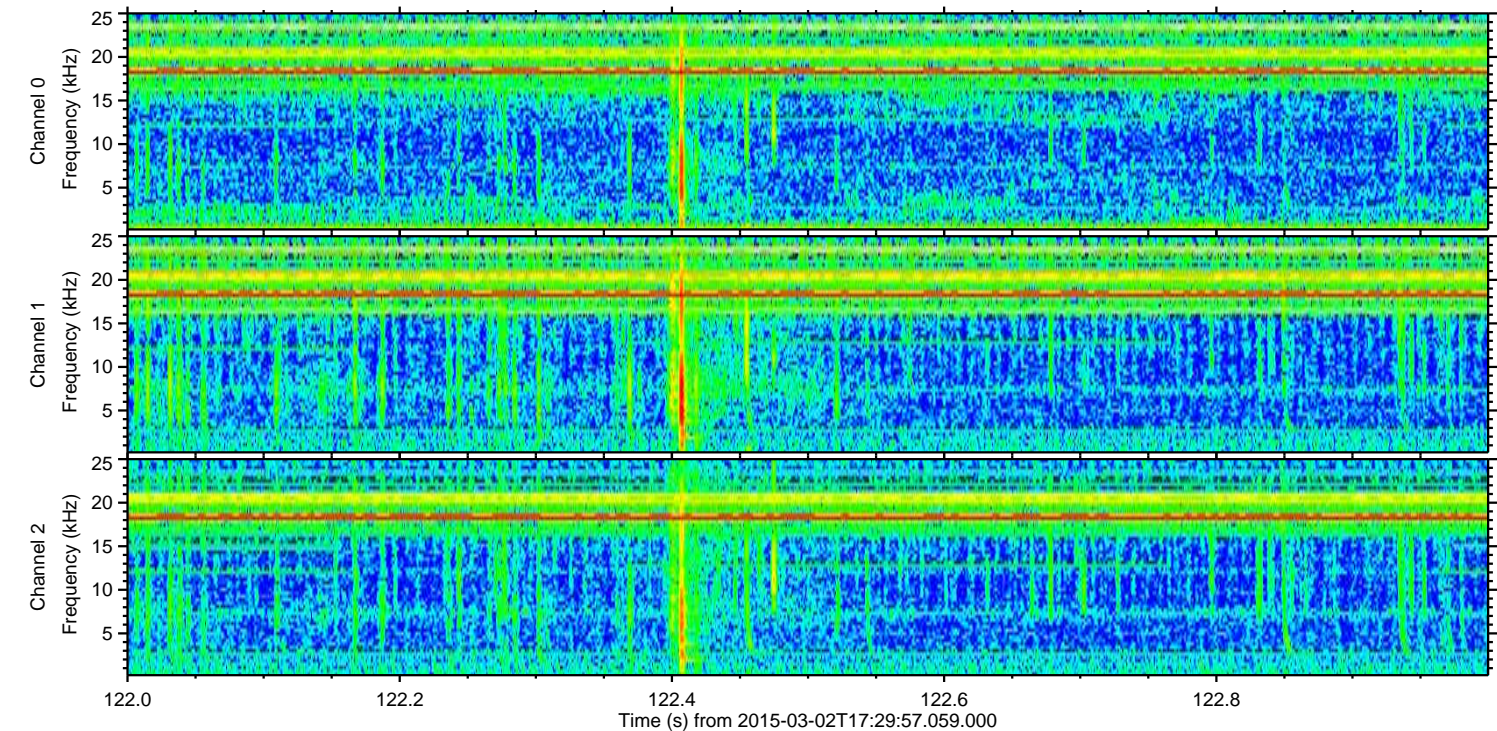
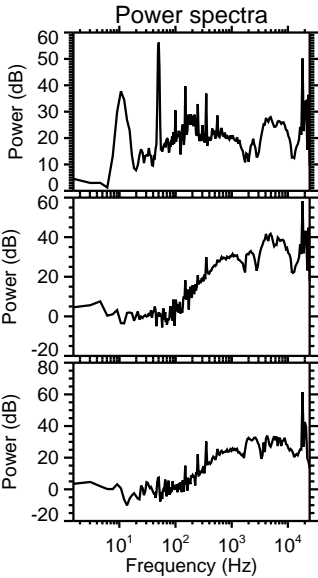
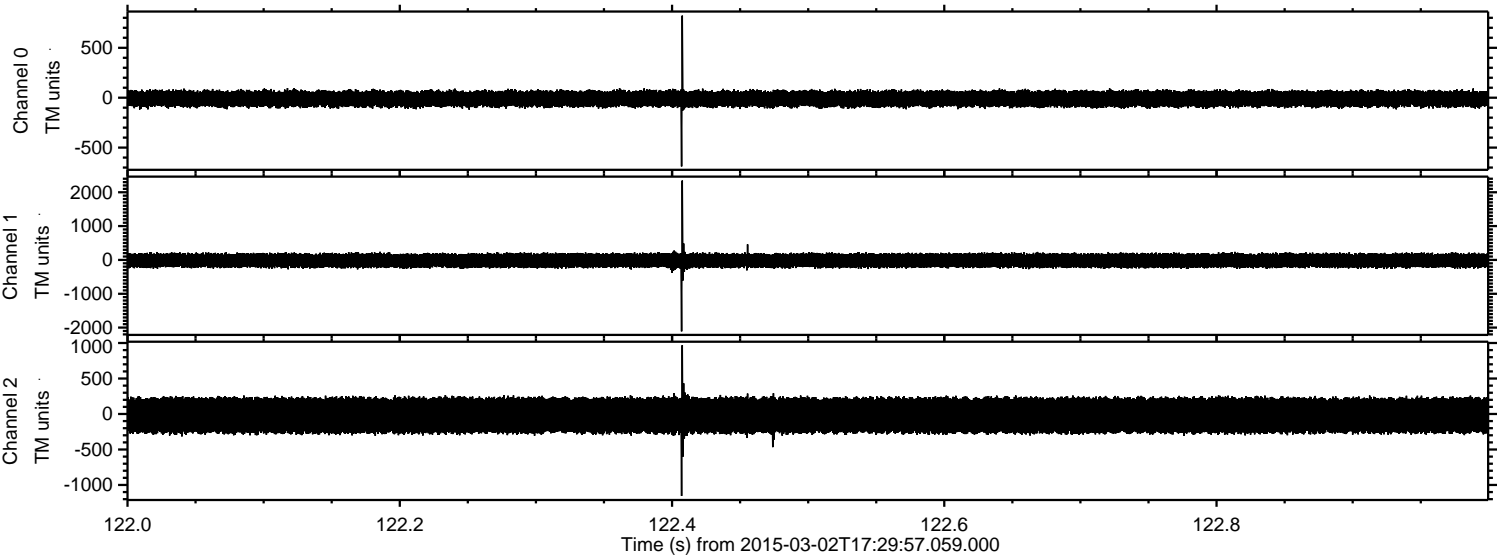

Processed Fri Mar 6 23:48:15 2015 by ELM ver.2012-10-06 from 001__elm20150302_172956__dat00.bin

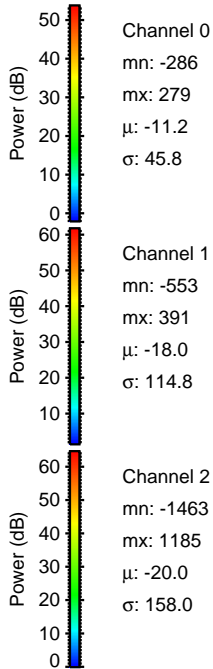
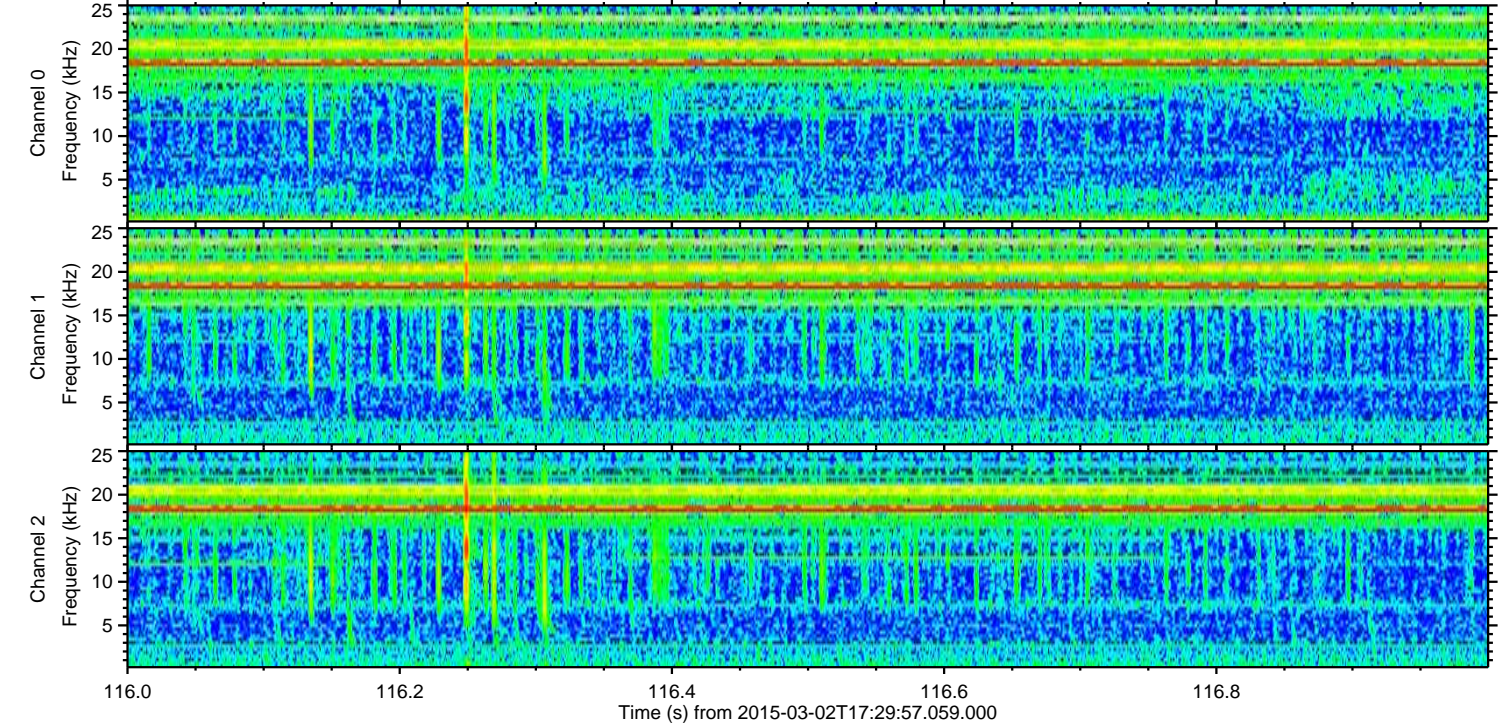
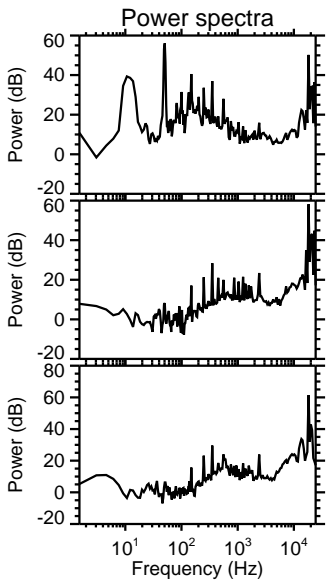
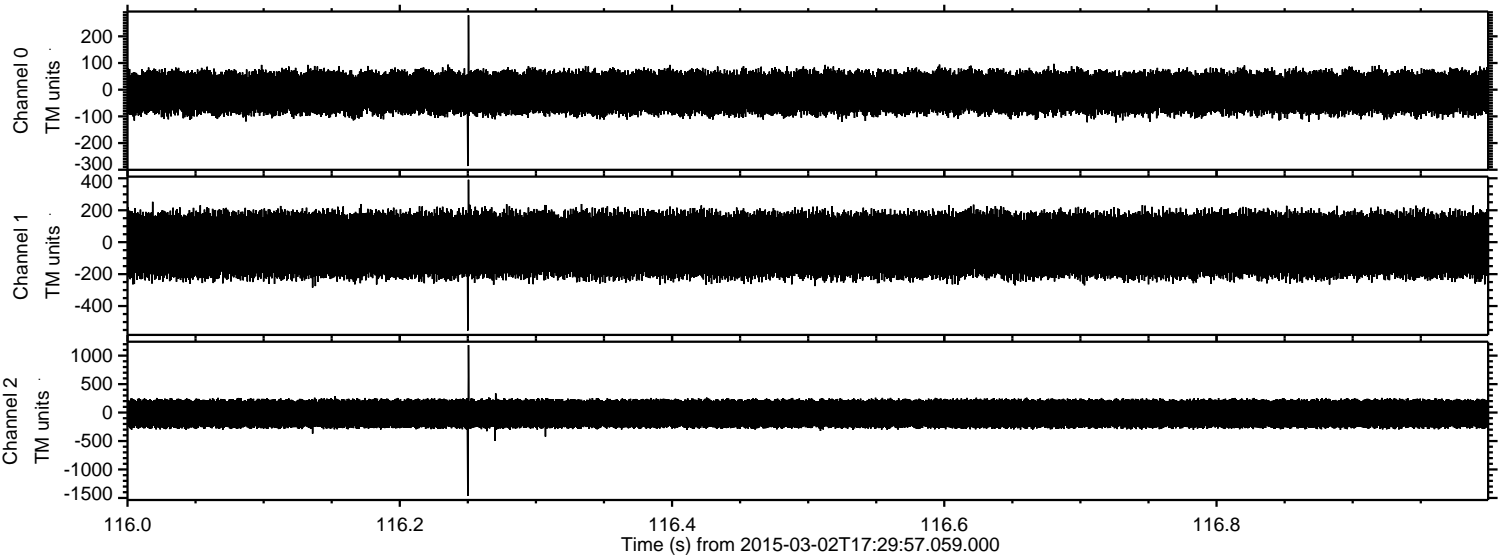

Processed Fri Mar 6 23:48:16 2015 by ELM ver.2012-10-06 from 001__elm20150302_172956__dat00.bin

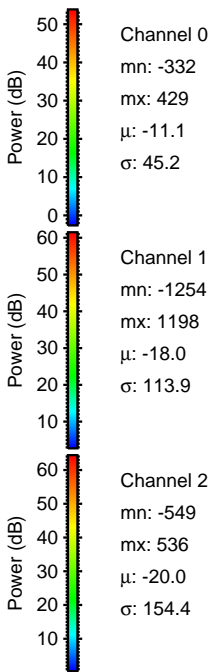
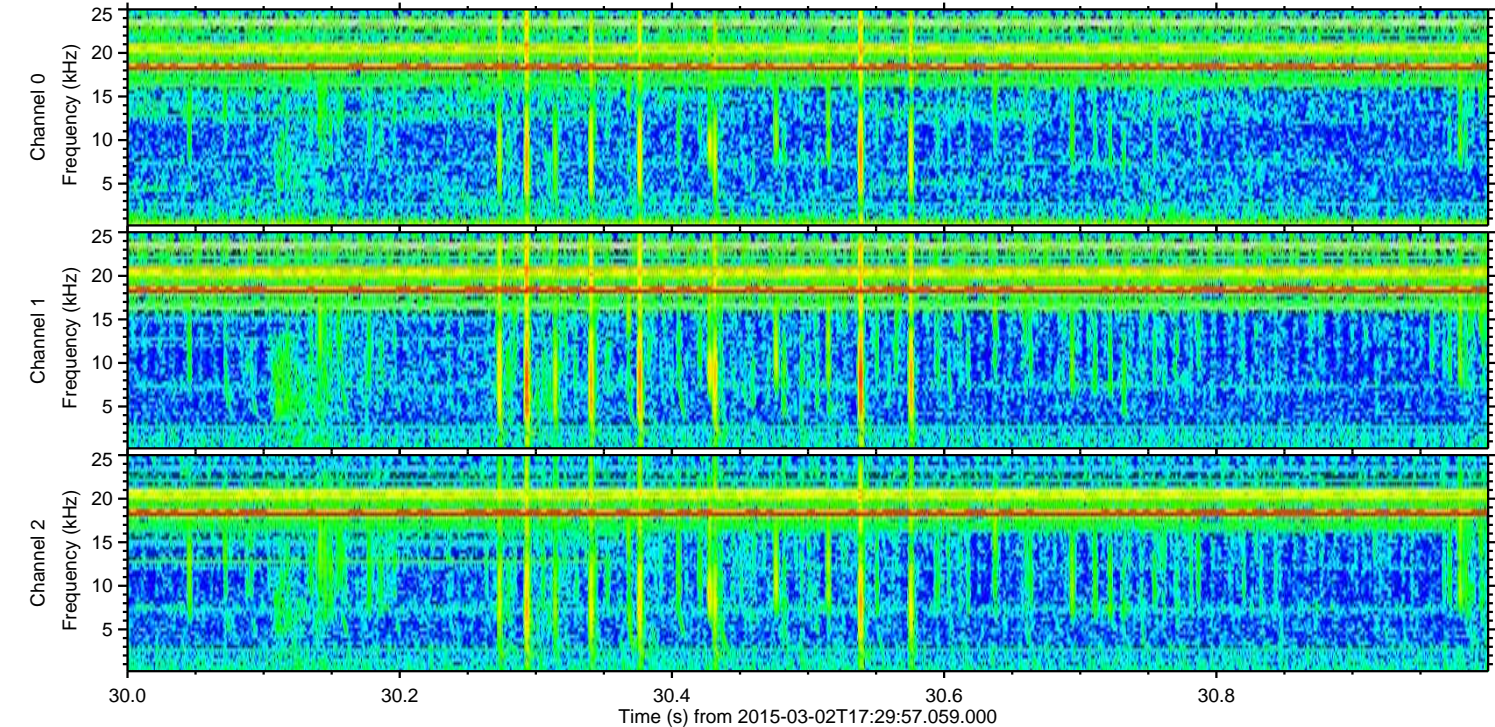
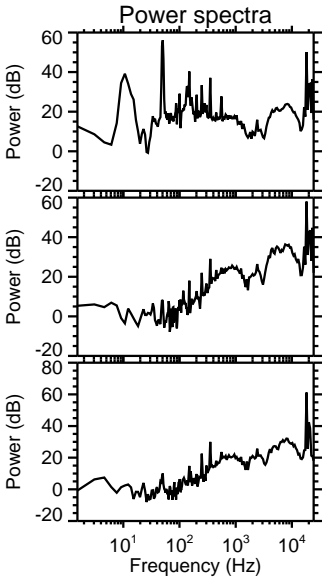
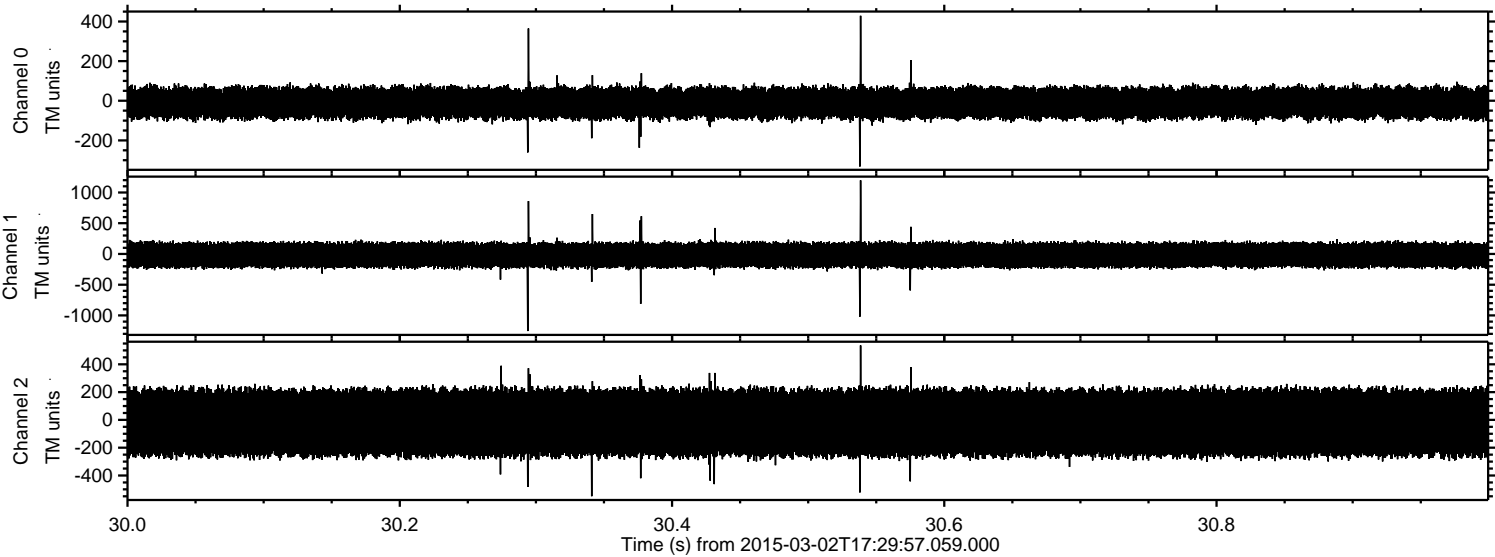

Processed Fri Mar 6 23:48:17 2015 by ELM ver.2012-10-06 from 001__elm20150302_172956__dat00.bin

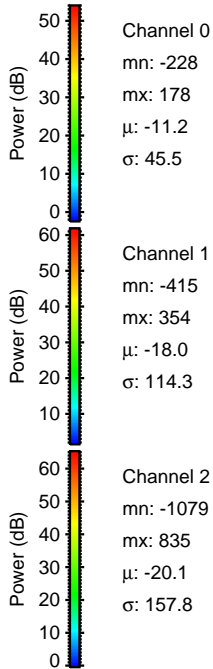
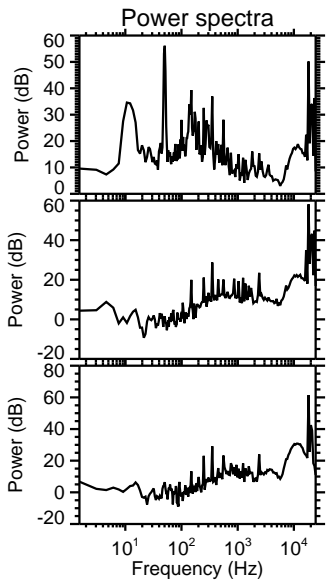
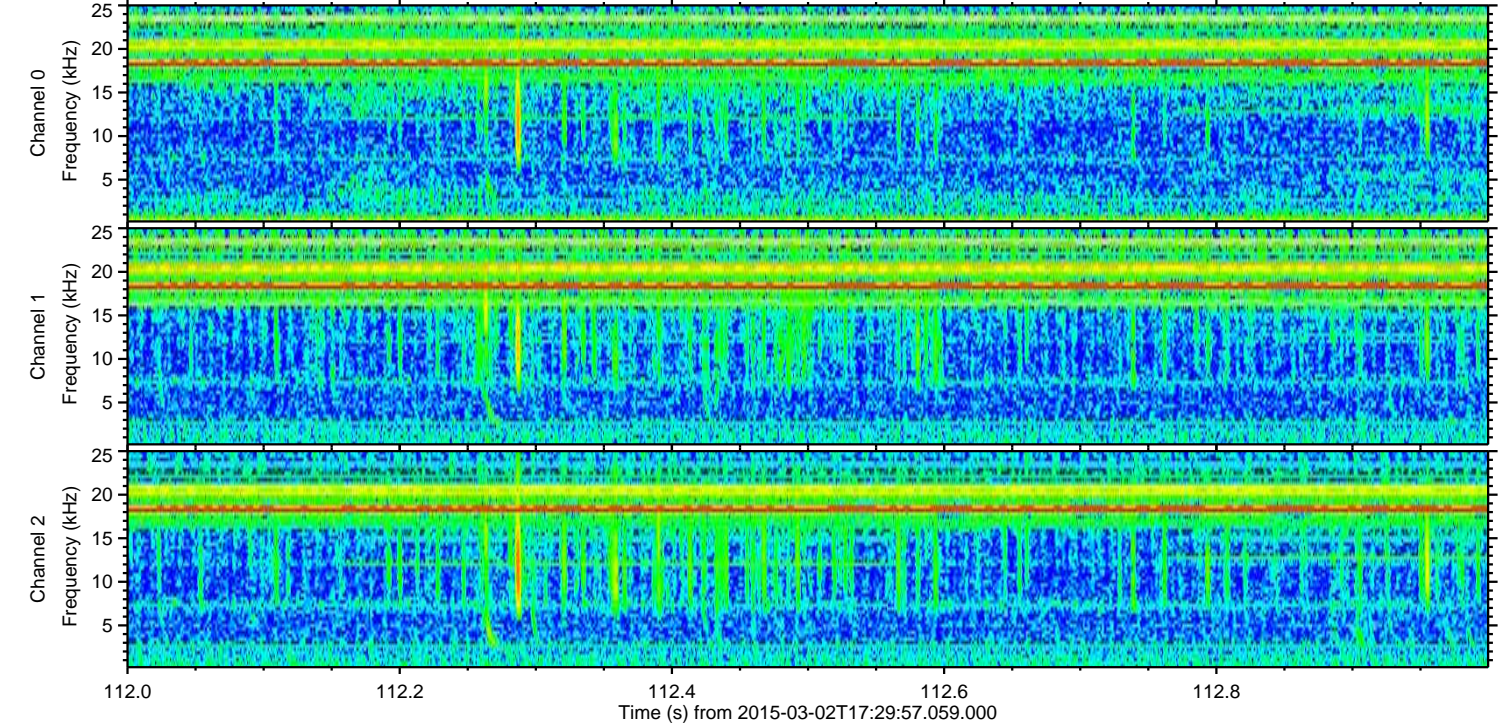
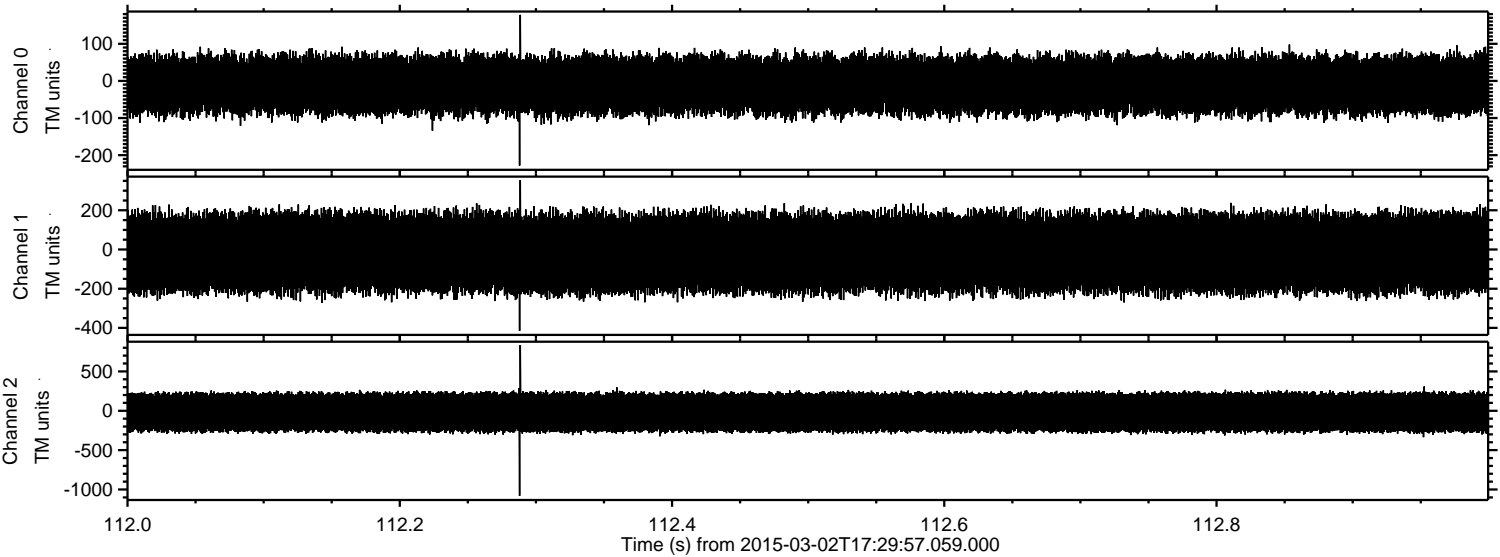

Channel 0
mn: -228
mx: 178
 μ : -11.2
 σ : 45.5

Channel 1
mn: -415
mx: 354
 μ : -18.0
 σ : 114.3

Channel 2
mn: -1079
mx: 835
 μ : -20.1
 σ : 157.8

Processed Fri Mar 6 23:48:18 2015 by ELM ver.2012-10-06 from 001__elm20150302_172956__dat00.bin

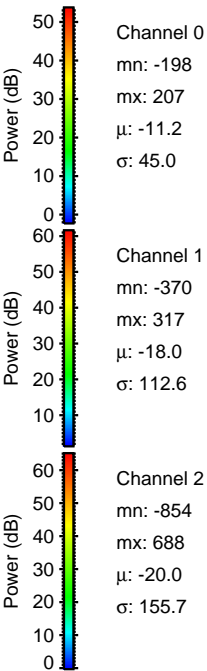
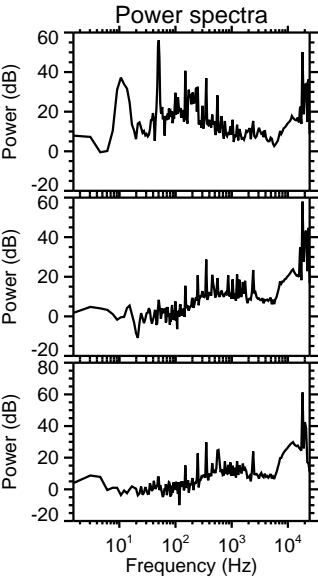
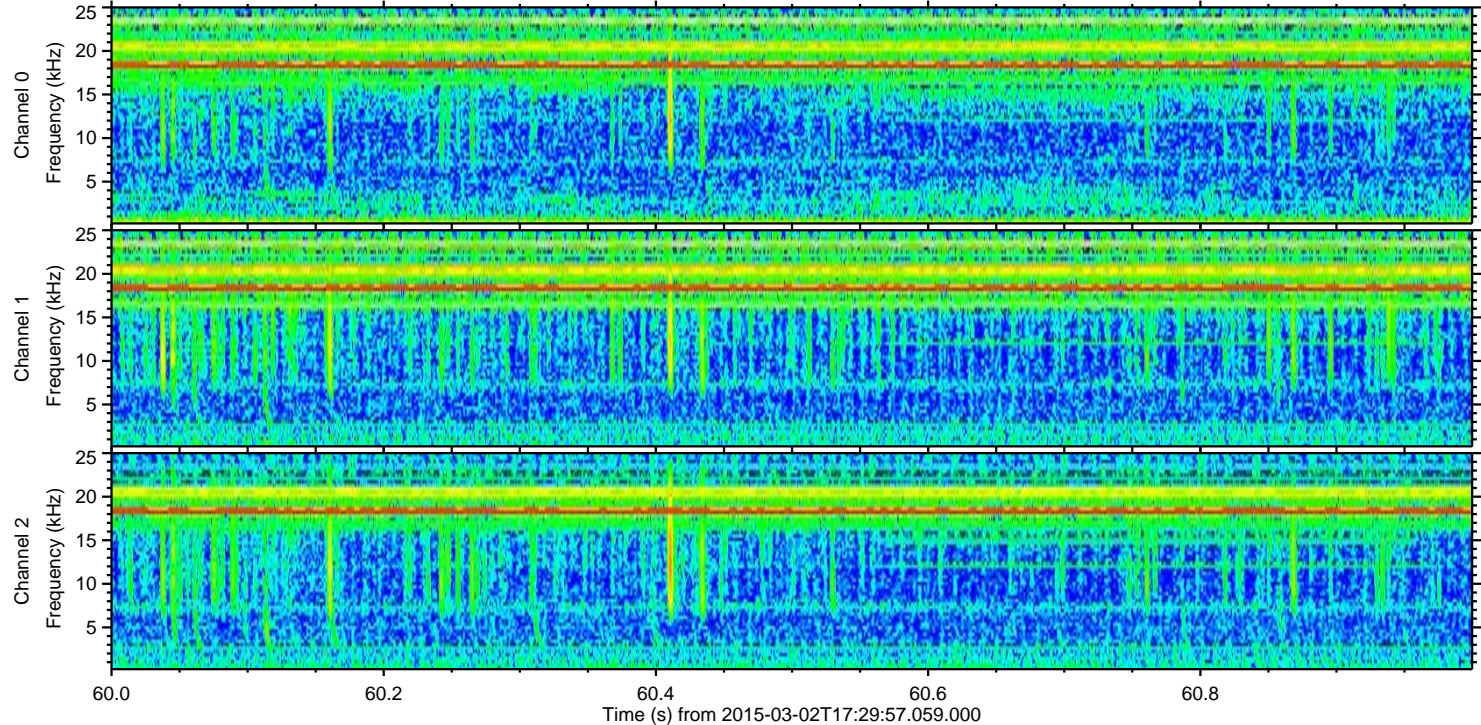
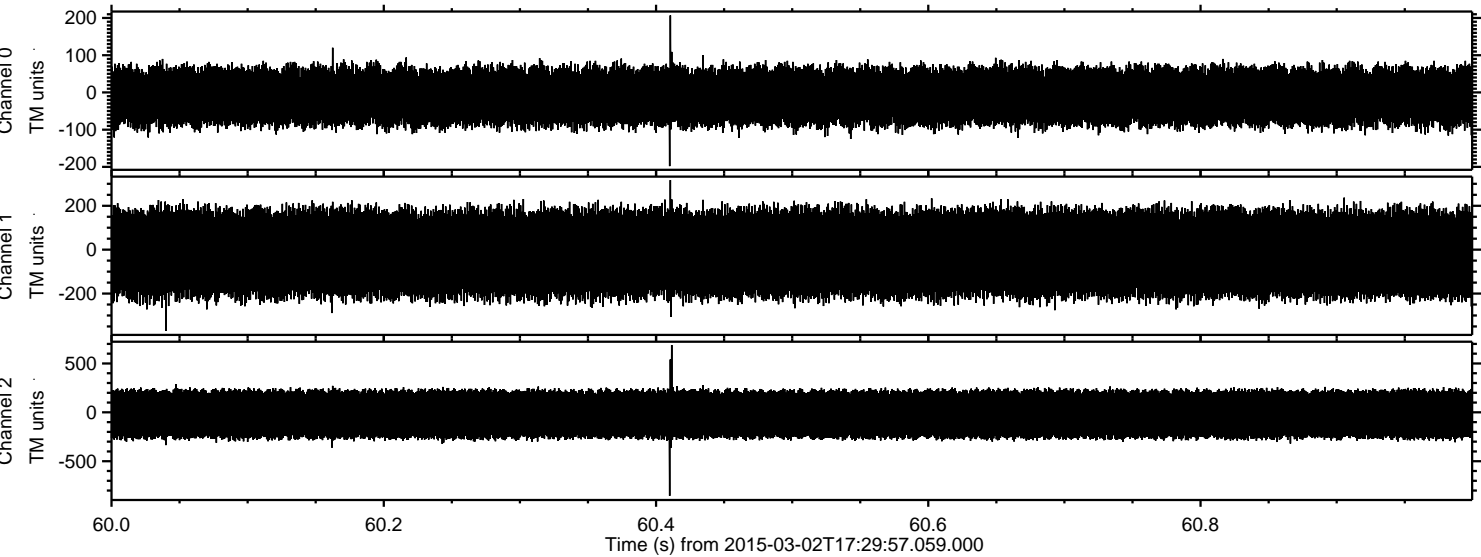

Processed Fri Mar 6 23:48:19 2015 by ELM ver.2012-10-06 from 001__elm20150302_172956__dat00.bin

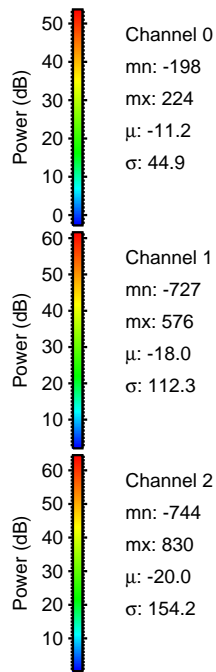
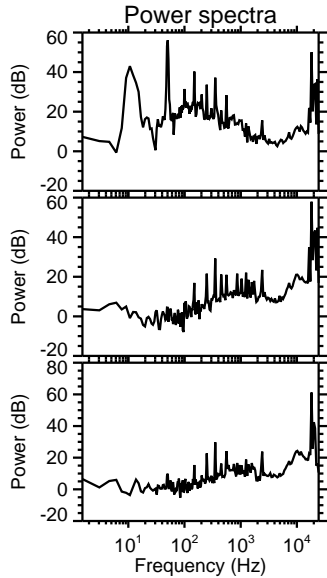
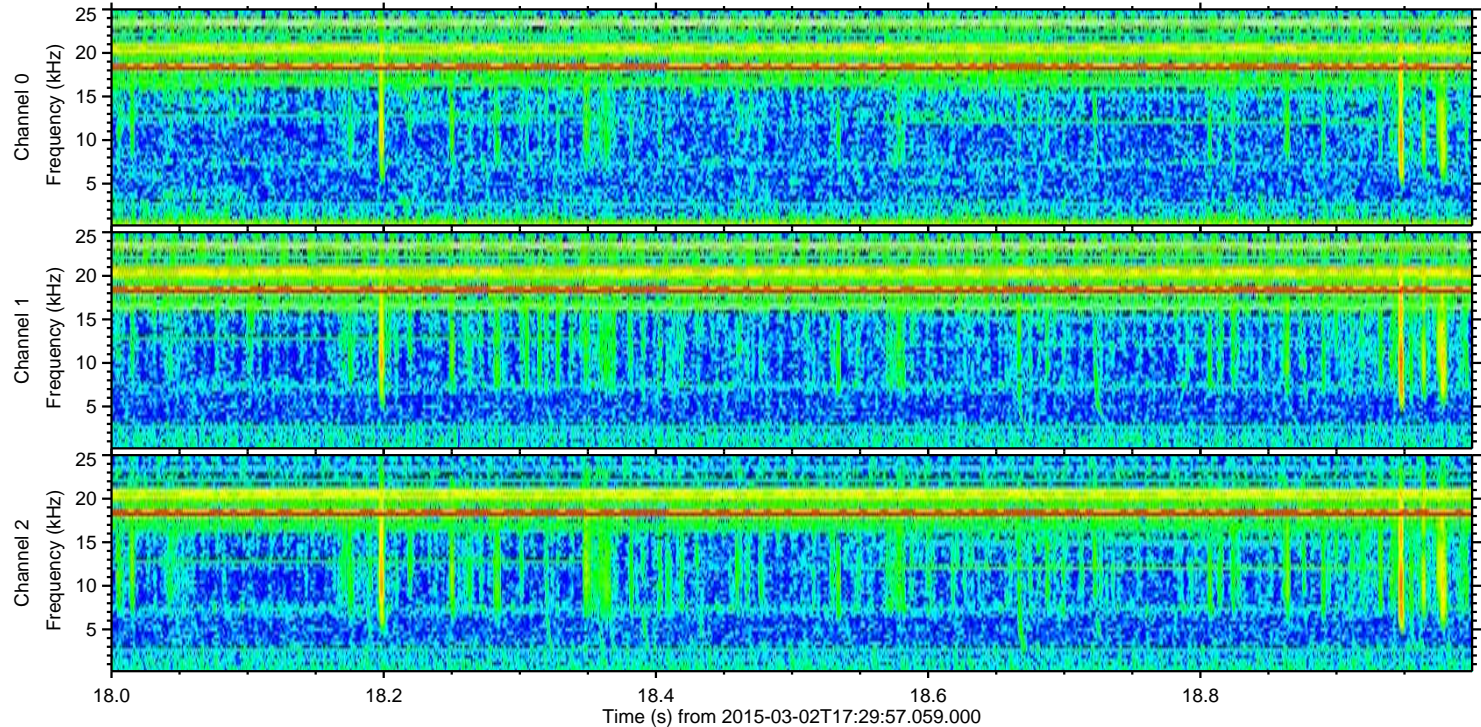
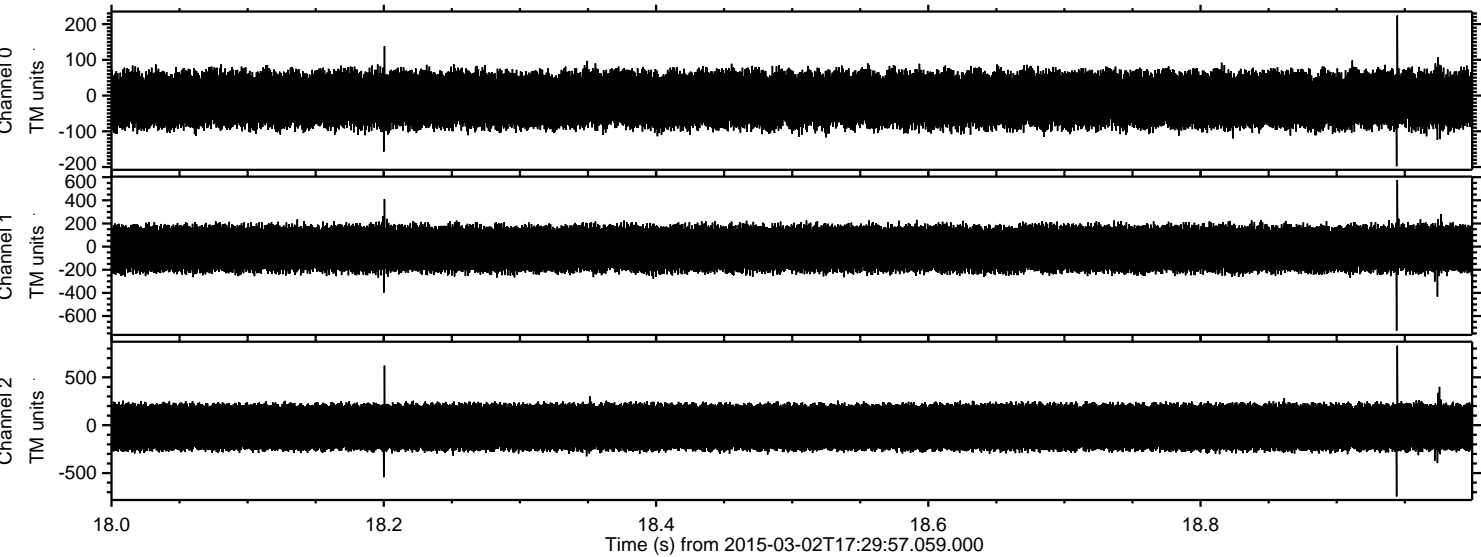

Channel 0
mn: -198
mx: 224
 μ : -11.2
 σ : 44.9

Channel 1
mn: -727
mx: 576
 μ : -18.0
 σ : 112.3

Channel 2
mn: -744
mx: 830
 μ : -20.0
 σ : 154.2

Processed Fri Mar 6 23:48:20 2015 by ELM ver.2012-10-06 from 001__elm20150302_172956__dat00.bin

