

# ELMAVAN 3D WAVEFORMS (Measured data sampled at 50 kHz) 49807 packets of 144 samples from 2015-03-02T10:24:43.446.999.

Processed Fri Mar 6 22:12:52 2015 by ELM ver.2012-10-06 from 001\_\_elm20150302\_102442\_\_dat00.bin

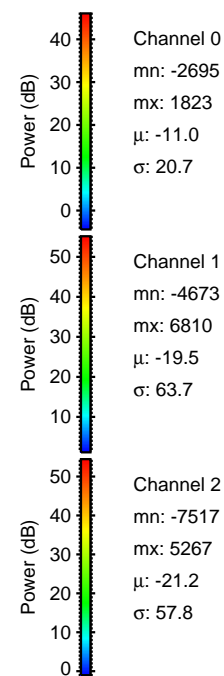

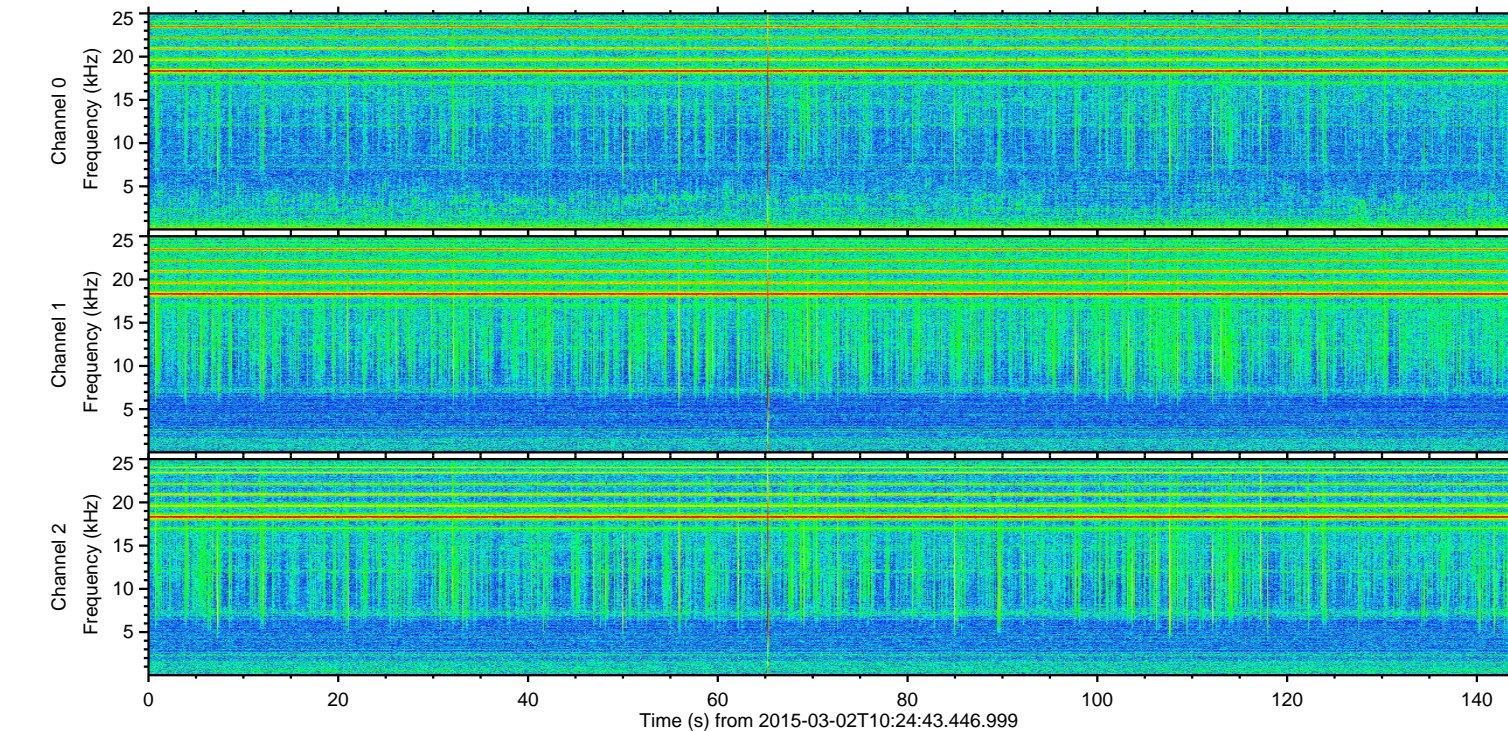
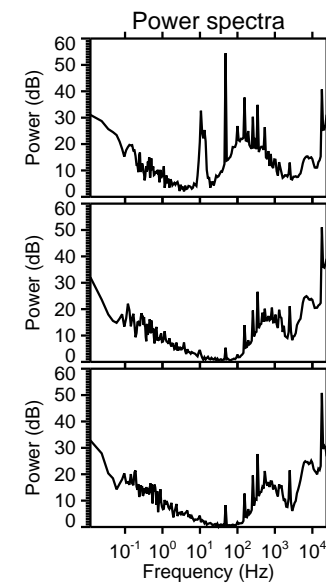
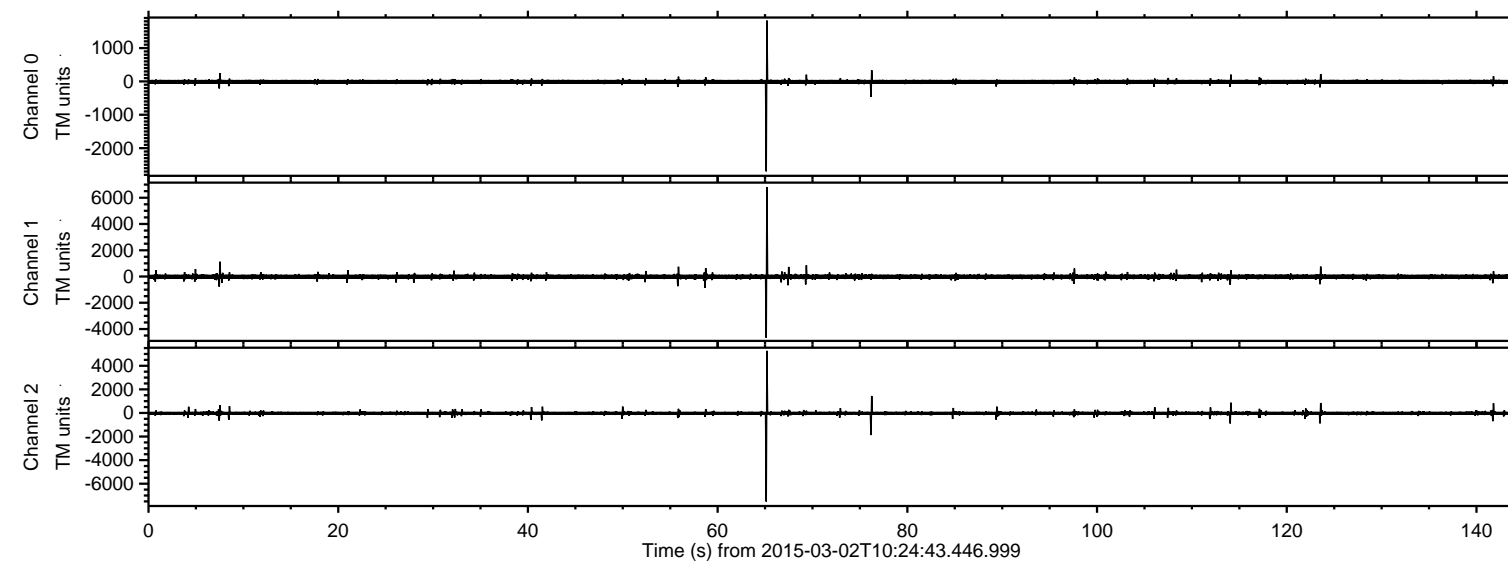

Processed Fri Mar 6 22:13:04 2015 by ELM ver.2012-10-06 from 001\_\_elm20150302\_102442\_\_dat00.bin

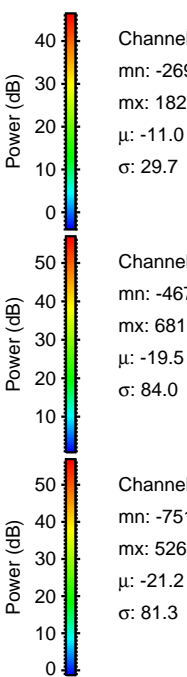
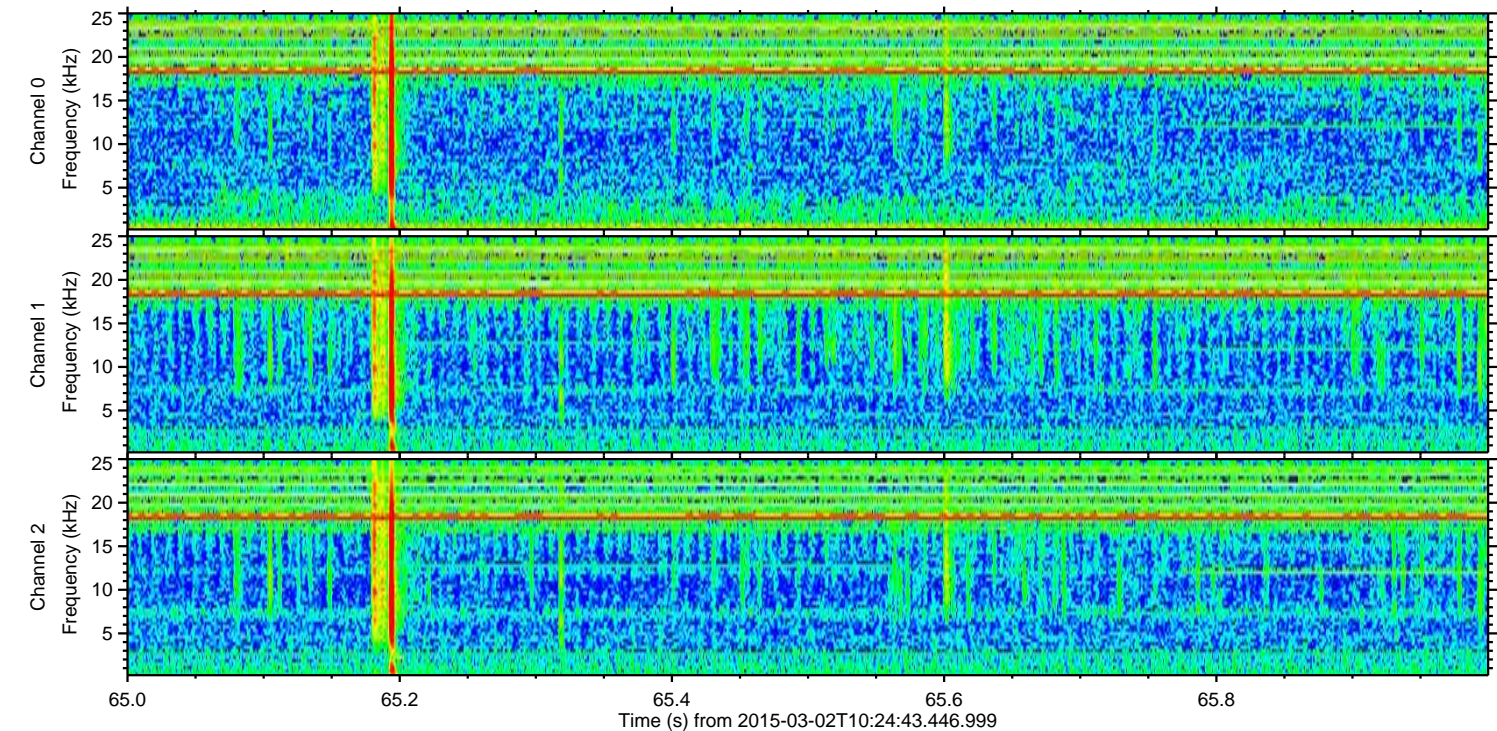
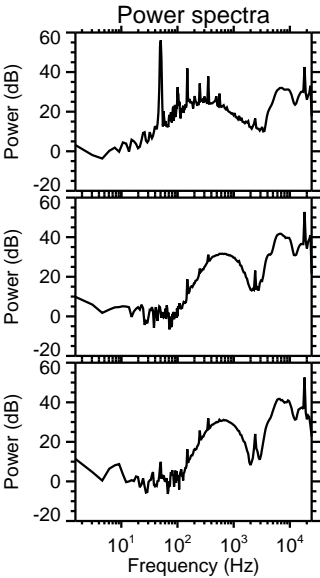
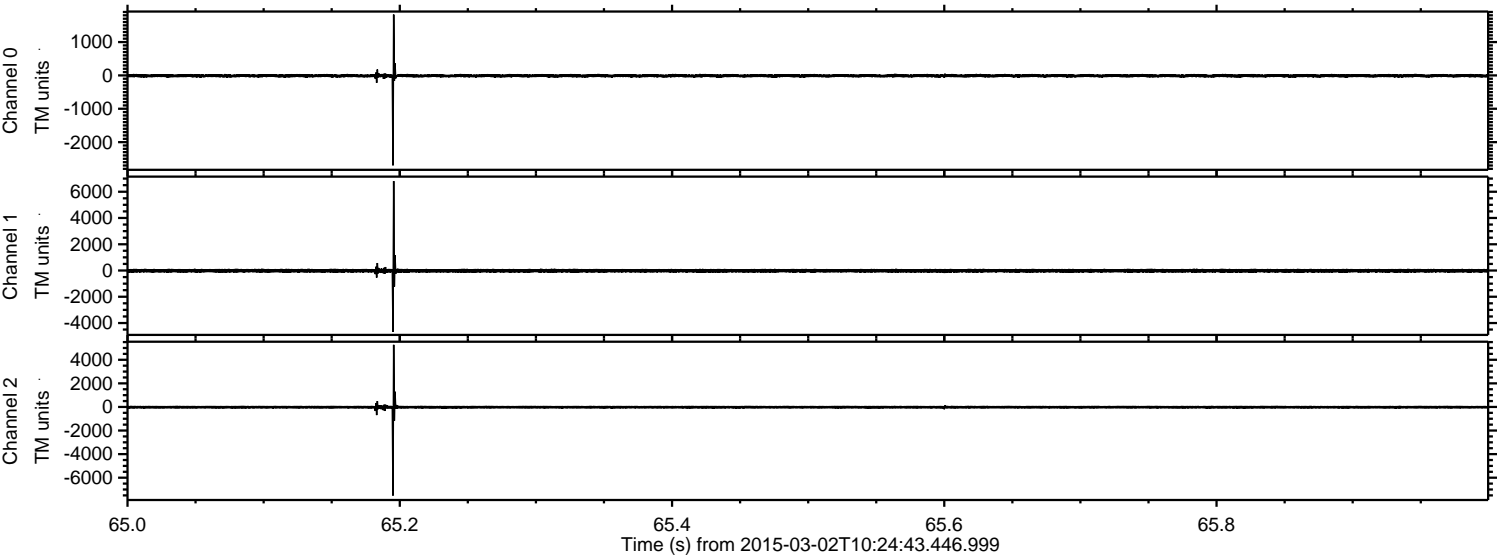



Processed Fri Mar 6 22:13:05 2015 by ELM ver.2012-10-06 from 001\_\_elm20150302\_102442\_\_dat00.bin

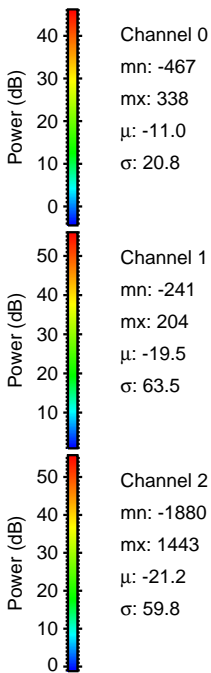
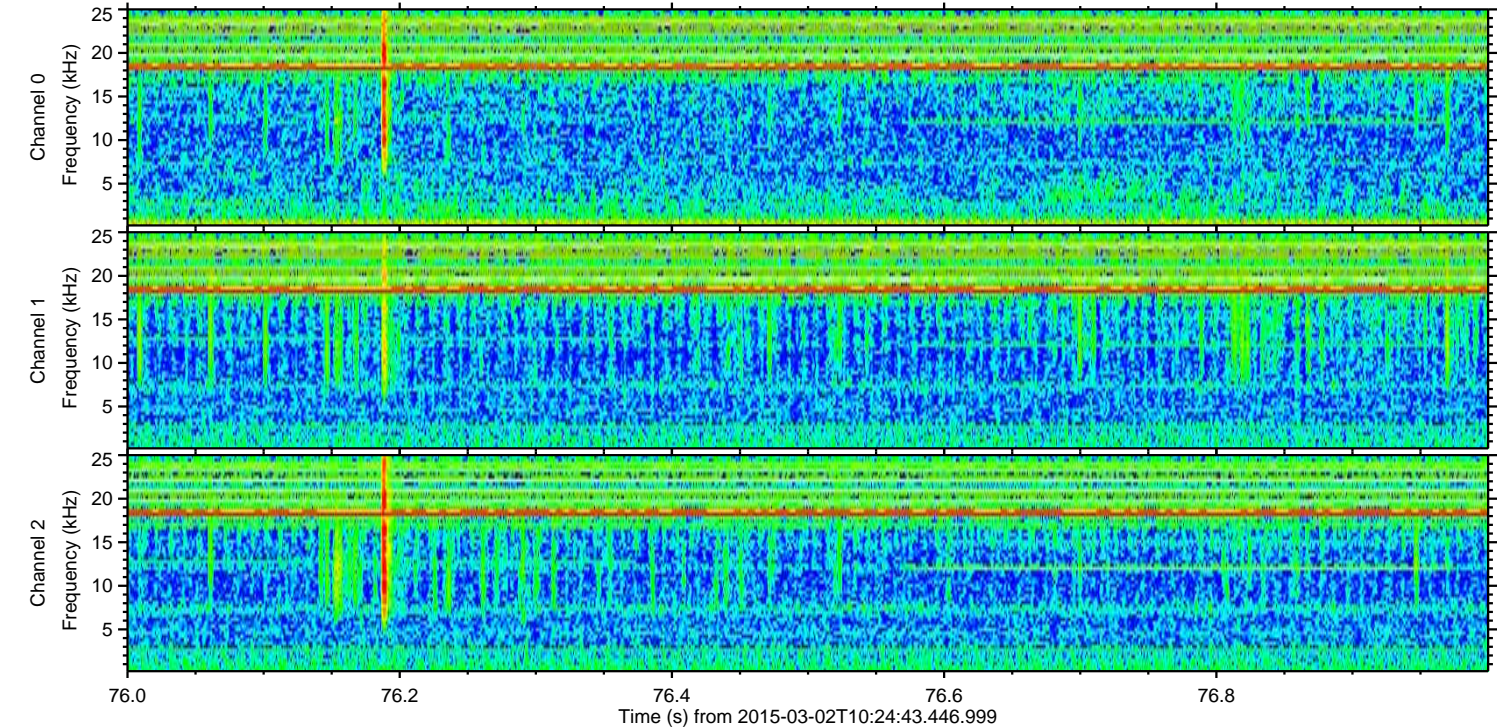
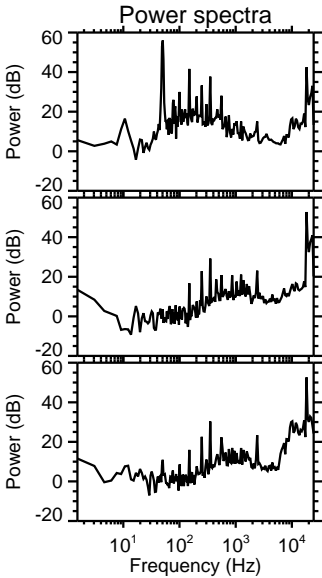
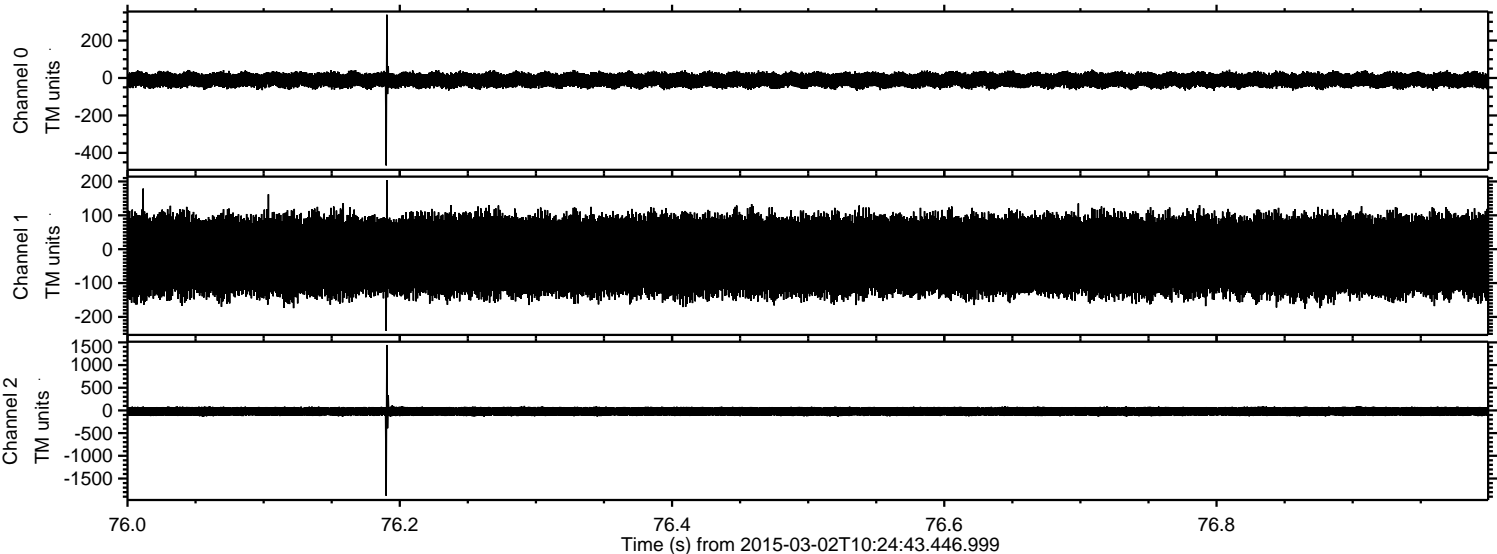



Processed Fri Mar 6 22:13:06 2015 by ELM ver.2012-10-06 from 001\_\_elm20150302\_102442\_\_dat00.bin

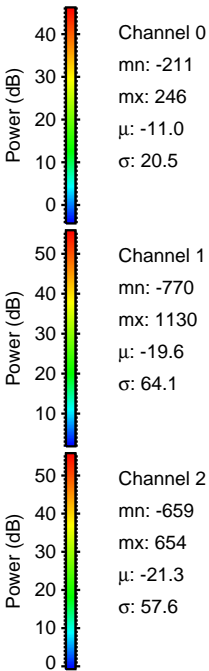
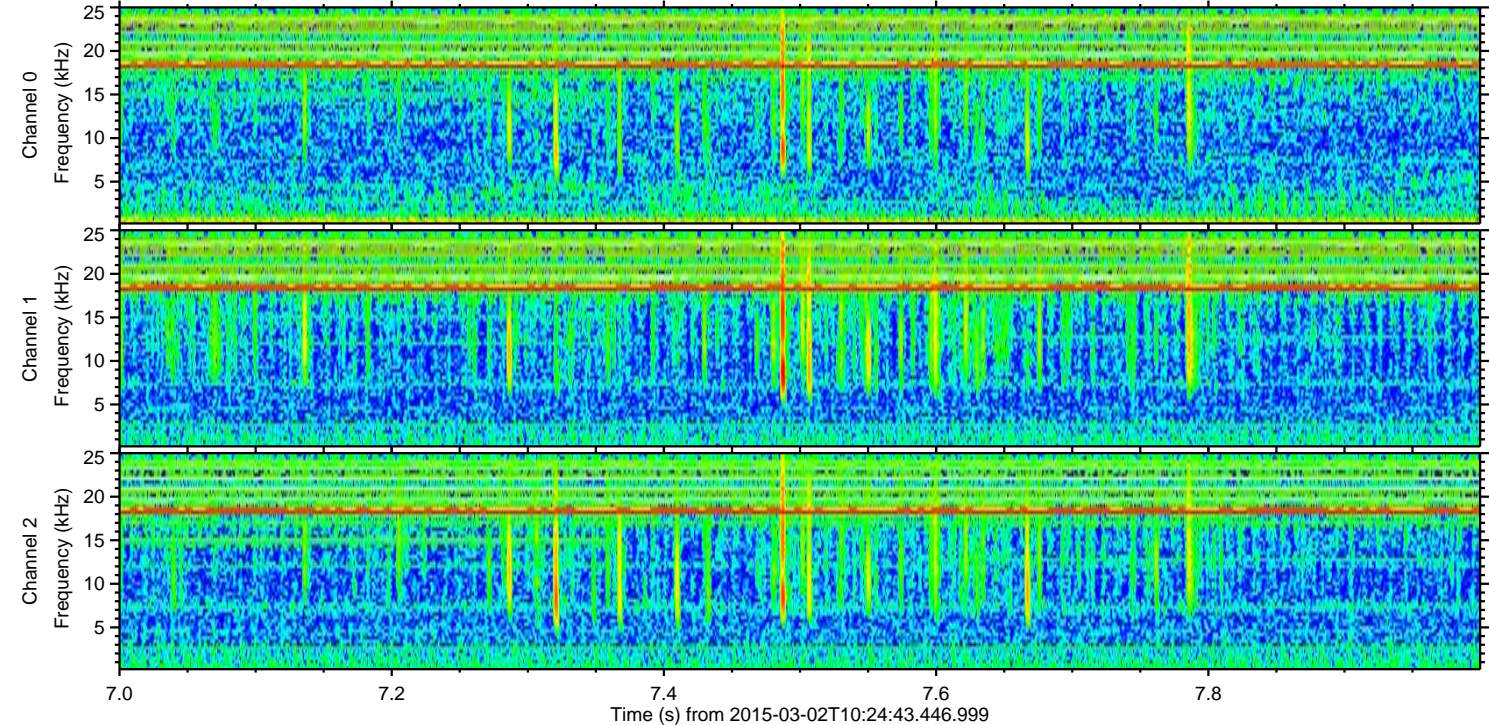
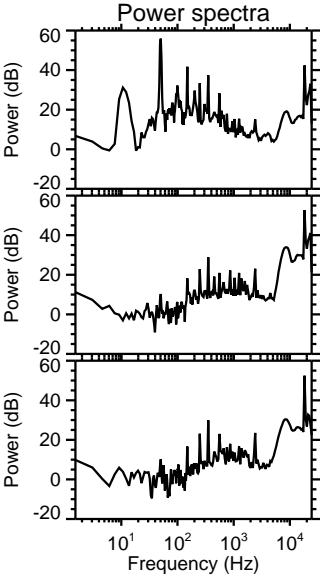
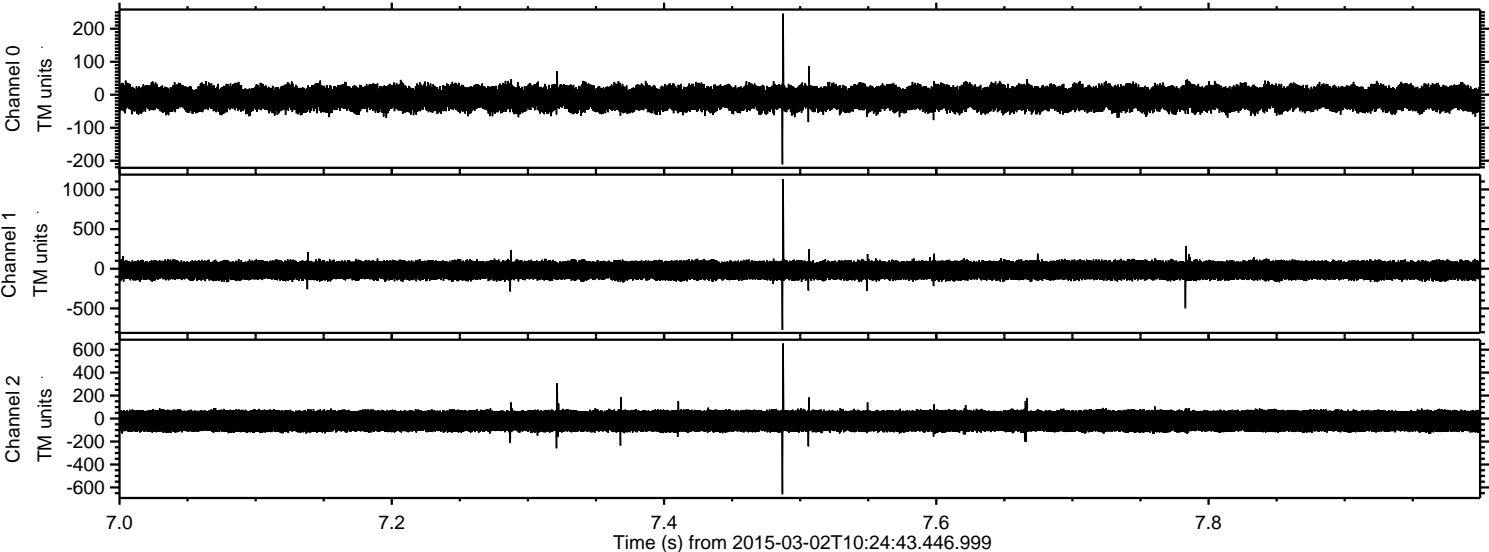



ELMAVAN 3D WAVEFORMS (Measured data sampled at 50 kHz) 49807 packets of 144 samples from 2015-03-02T10:24:43.446.999. Part 115/144

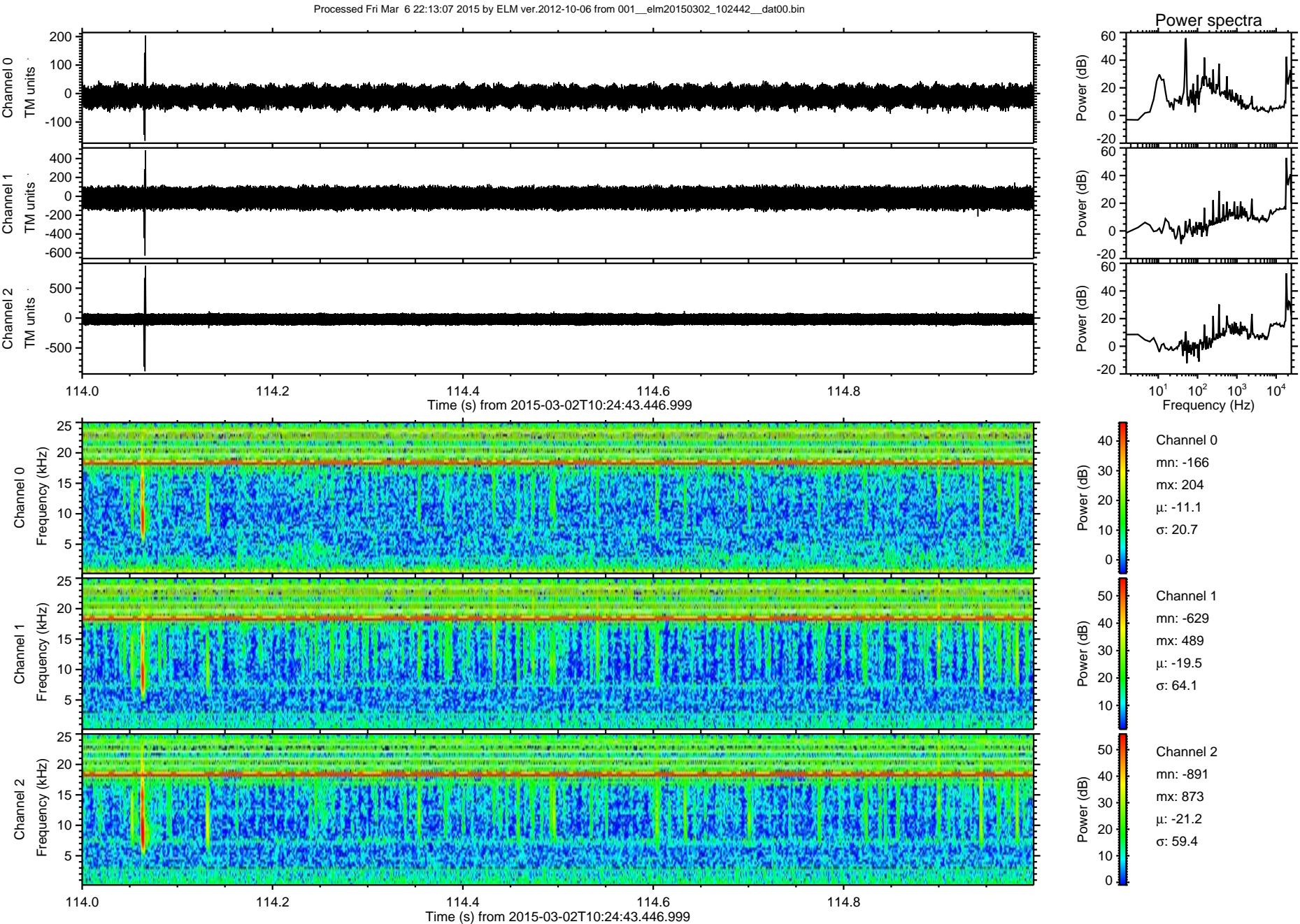



Processed Fri Mar 6 22:13:08 2015 by ELM ver.2012-10-06 from 001\_\_elm20150302\_102442\_\_dat00.bin

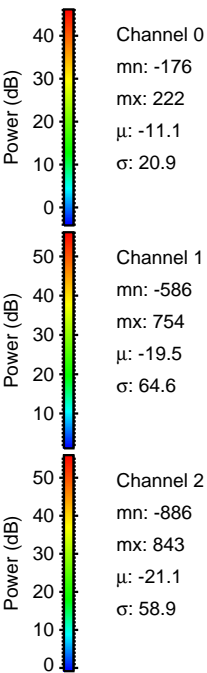
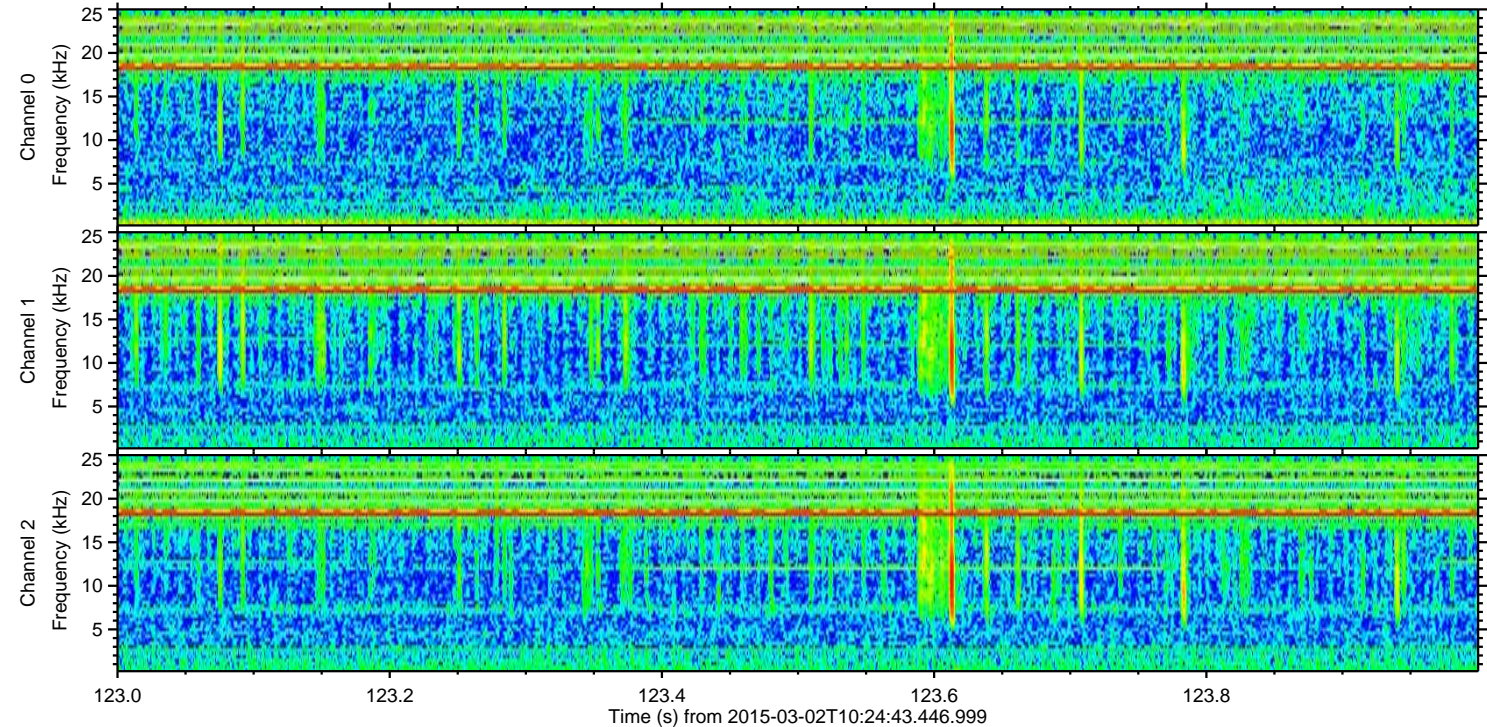
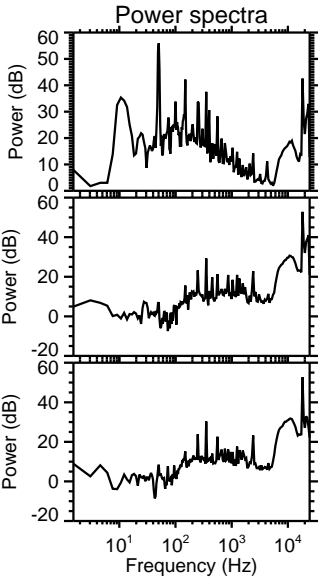
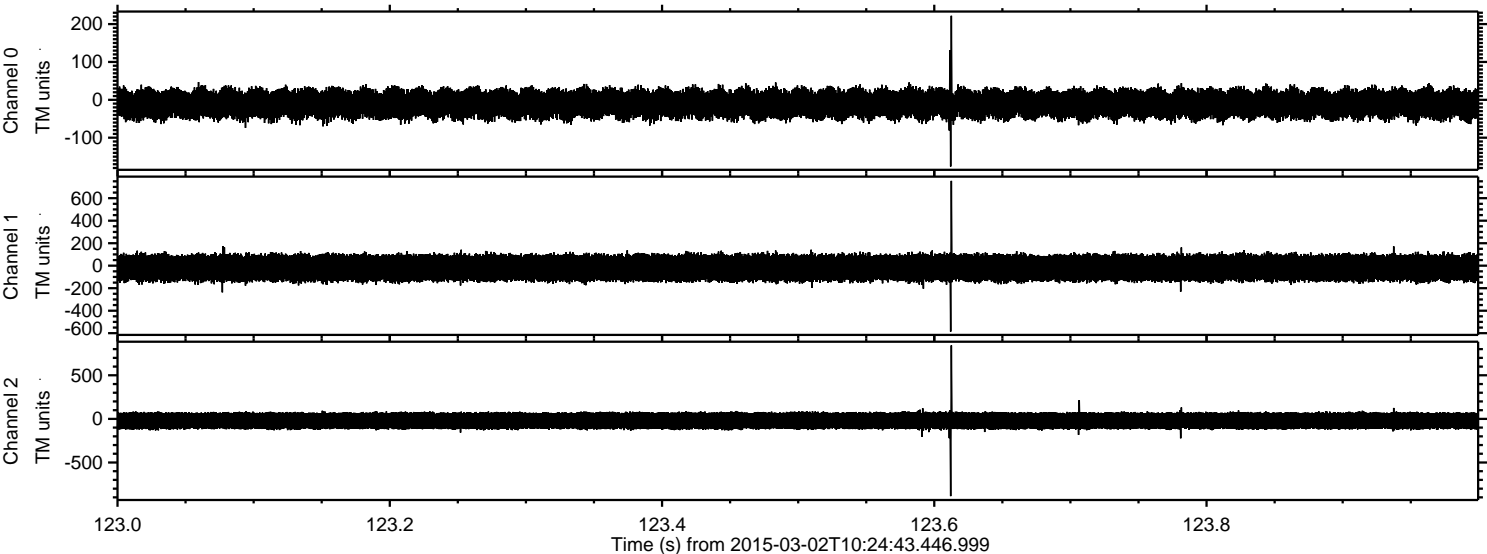



Processed Fri Mar 6 22:13:09 2015 by ELM ver.2012-10-06 from 001\_\_elm20150302\_102442\_\_dat00.bin

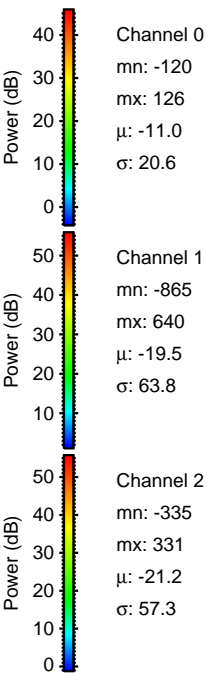
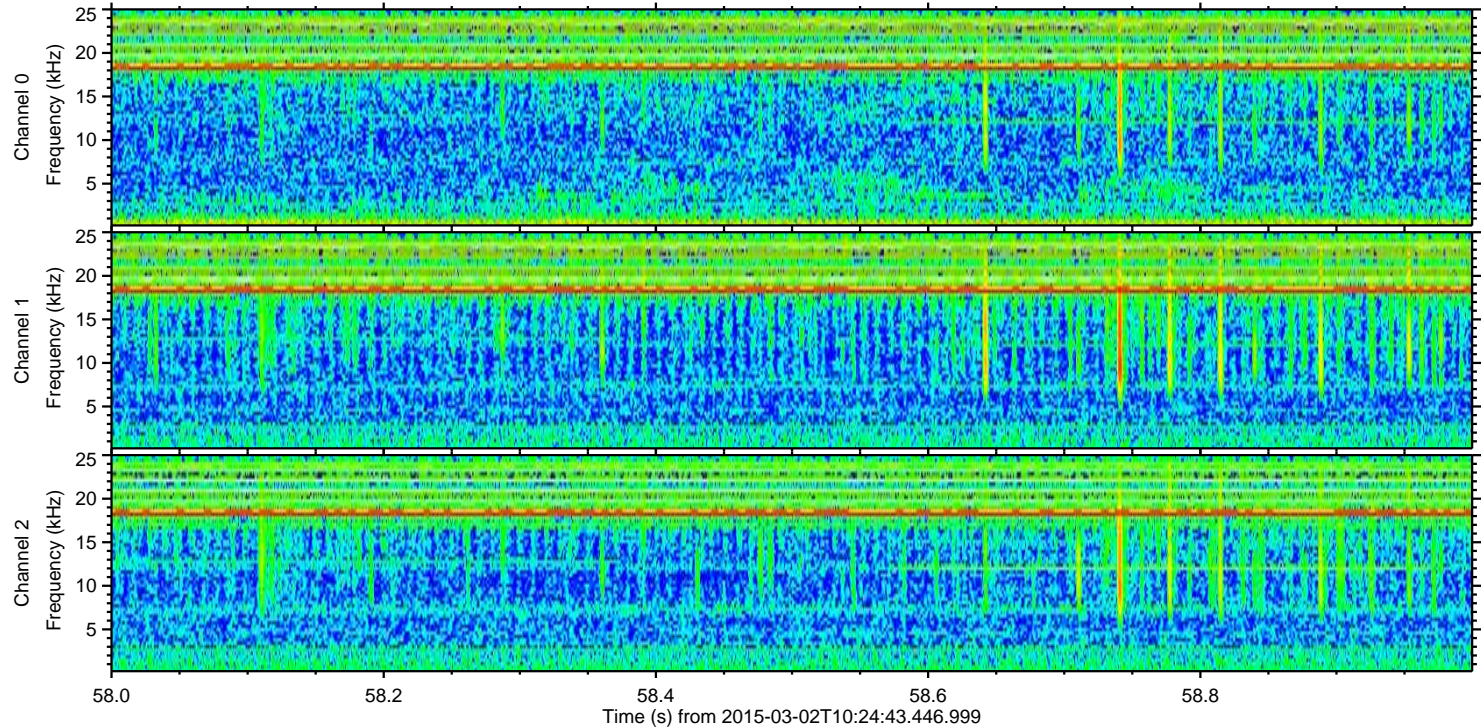
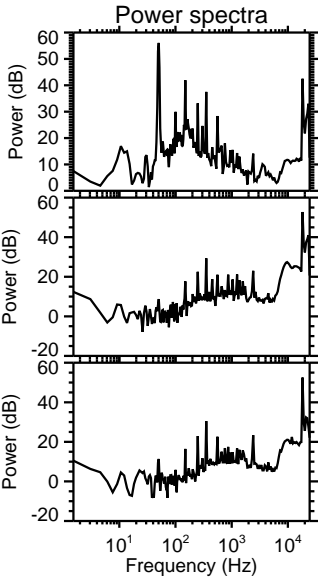
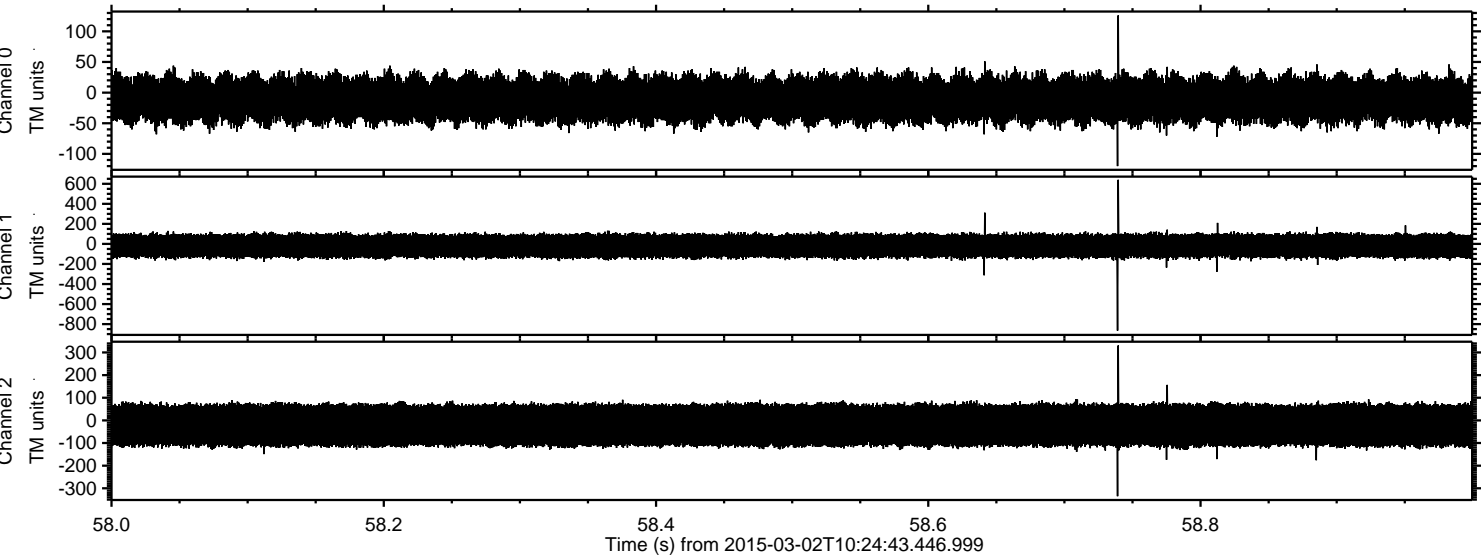



Processed Fri Mar 6 22:13:10 2015 by ELM ver.2012-10-06 from 001\_\_elm20150302\_102442\_\_dat00.bin

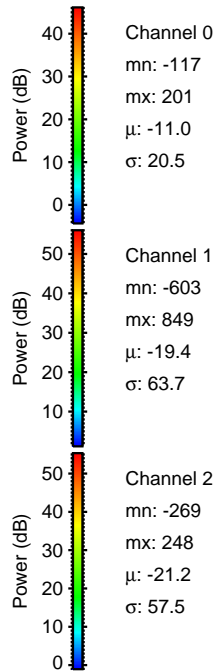
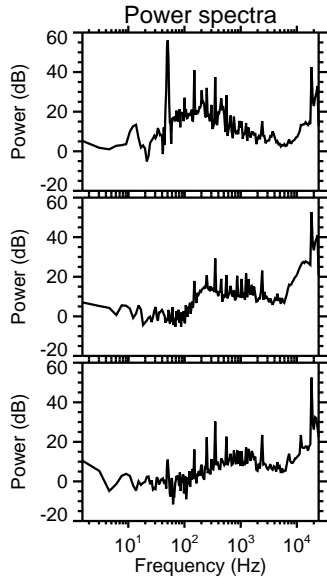
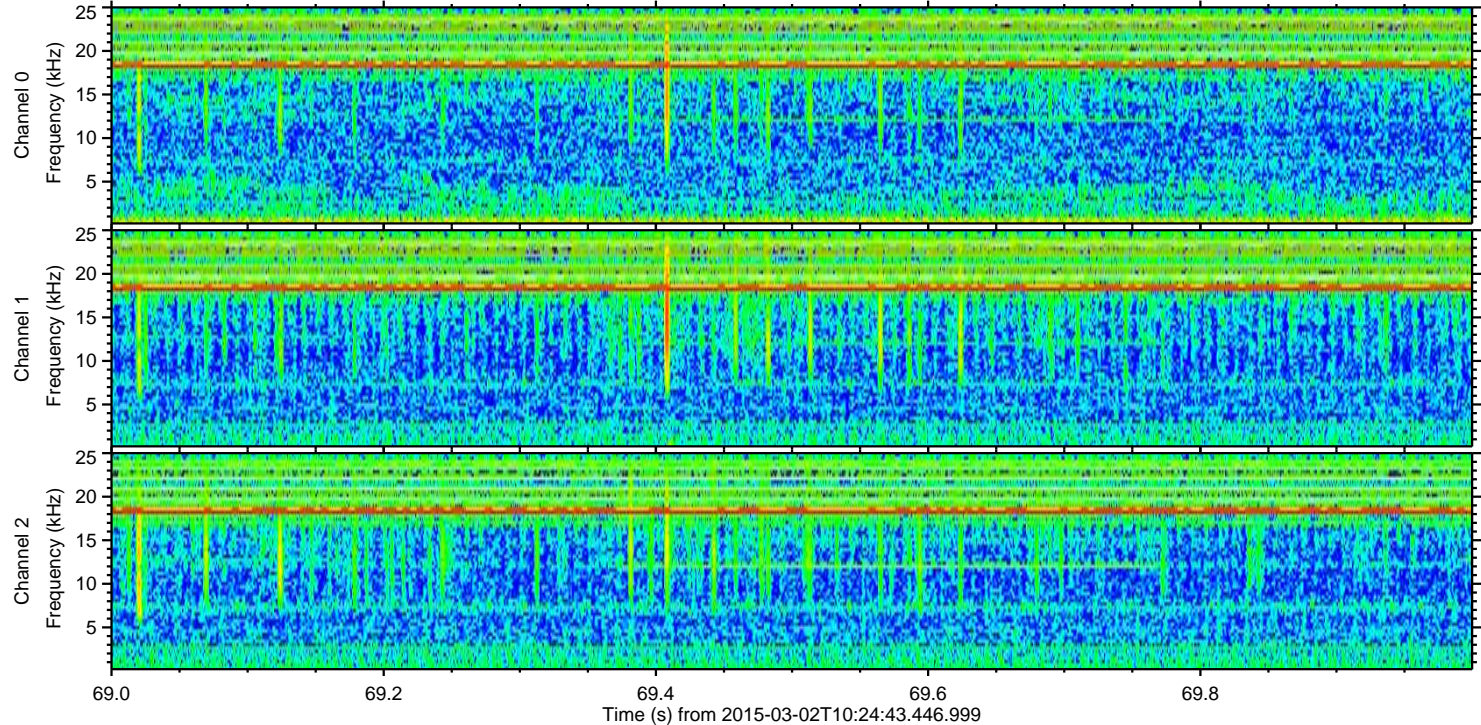
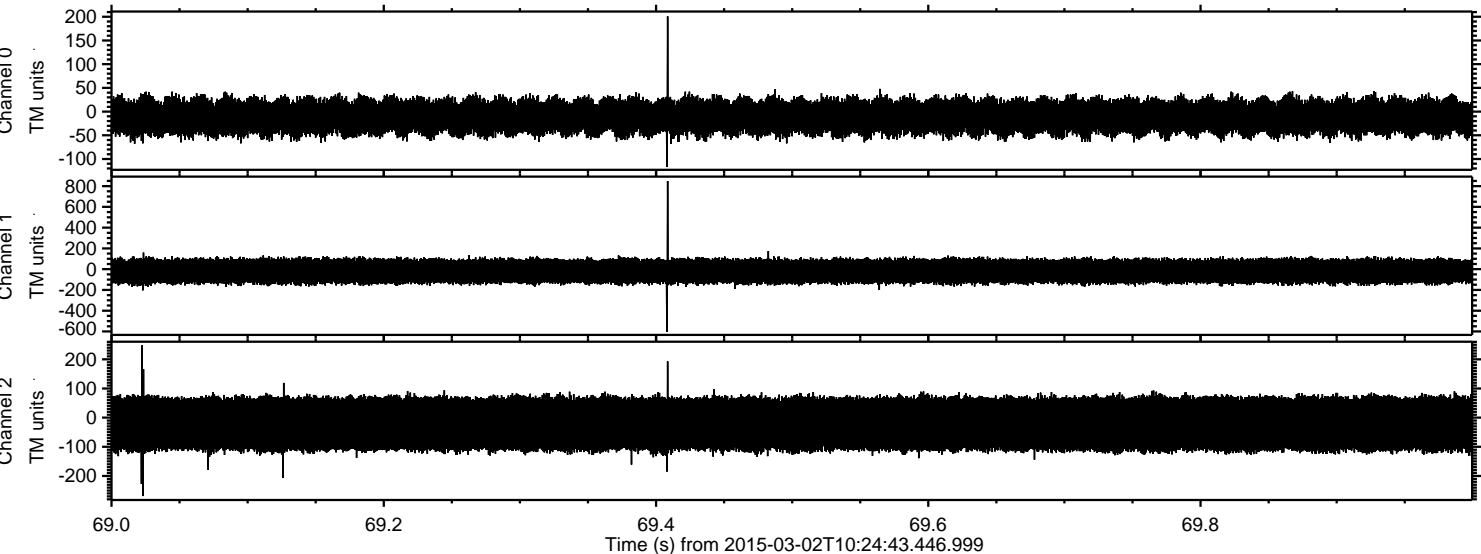

Channel 0  
mn: -117  
mx: 201  
 $\mu$ : -11.0  
 $\sigma$ : 20.5

Channel 1  
mn: -603  
mx: 849  
 $\mu$ : -19.4  
 $\sigma$ : 63.7

Channel 2  
mn: -269  
mx: 248  
 $\mu$ : -21.2  
 $\sigma$ : 57.5



ELMAVAN 3D WAVEFORMS (Measured data sampled at 50 kHz) 49807 packets of 144 samples from 2015-03-02T10:24:43.446.999. Part 142/144

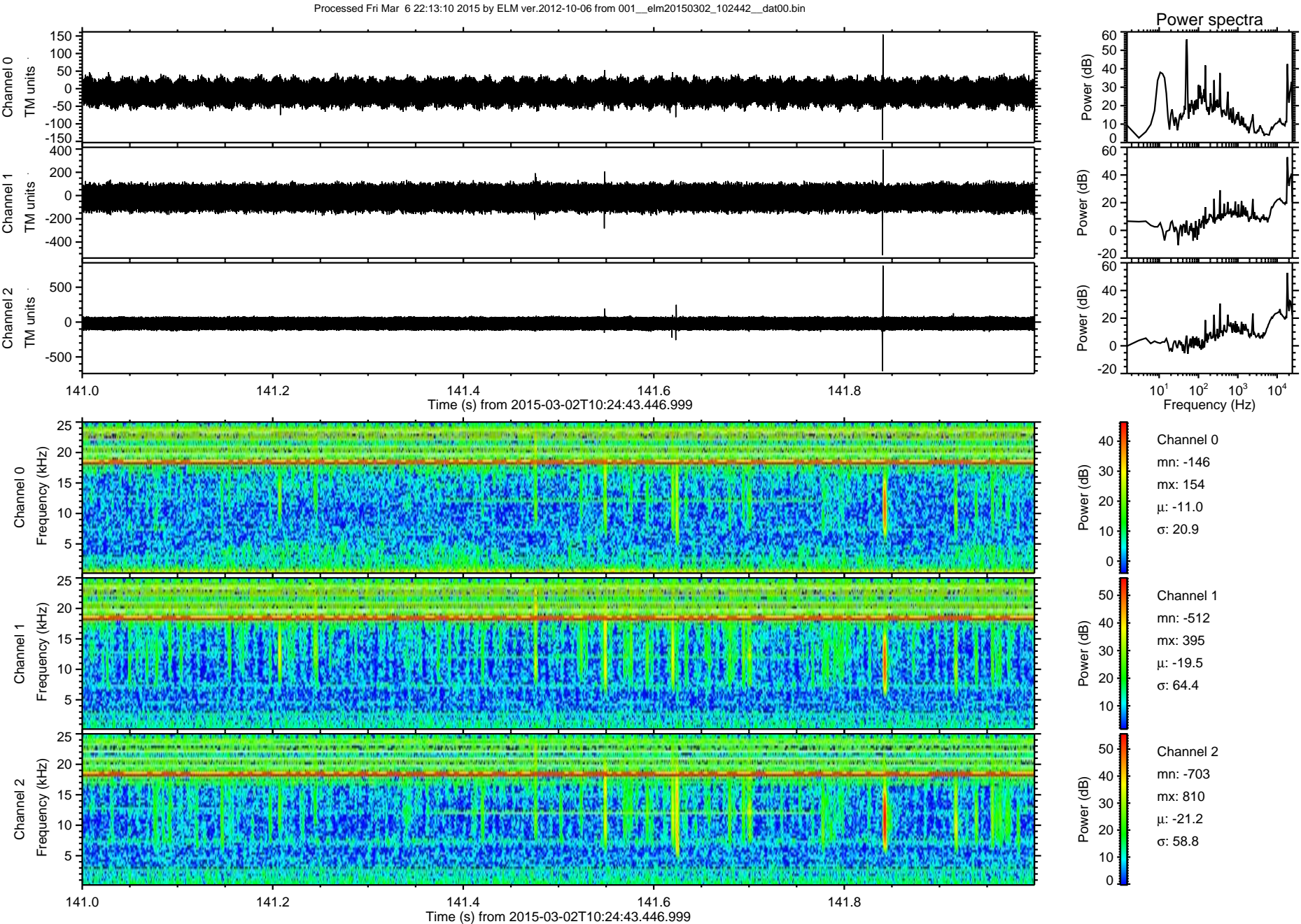



Processed Fri Mar 6 22:13:11 2015 by ELM ver.2012-10-06 from 001\_\_elm20150302\_102442\_\_dat00.bin

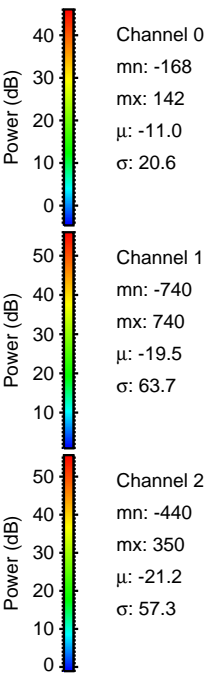
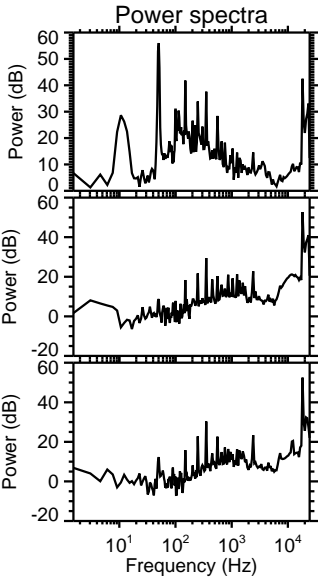
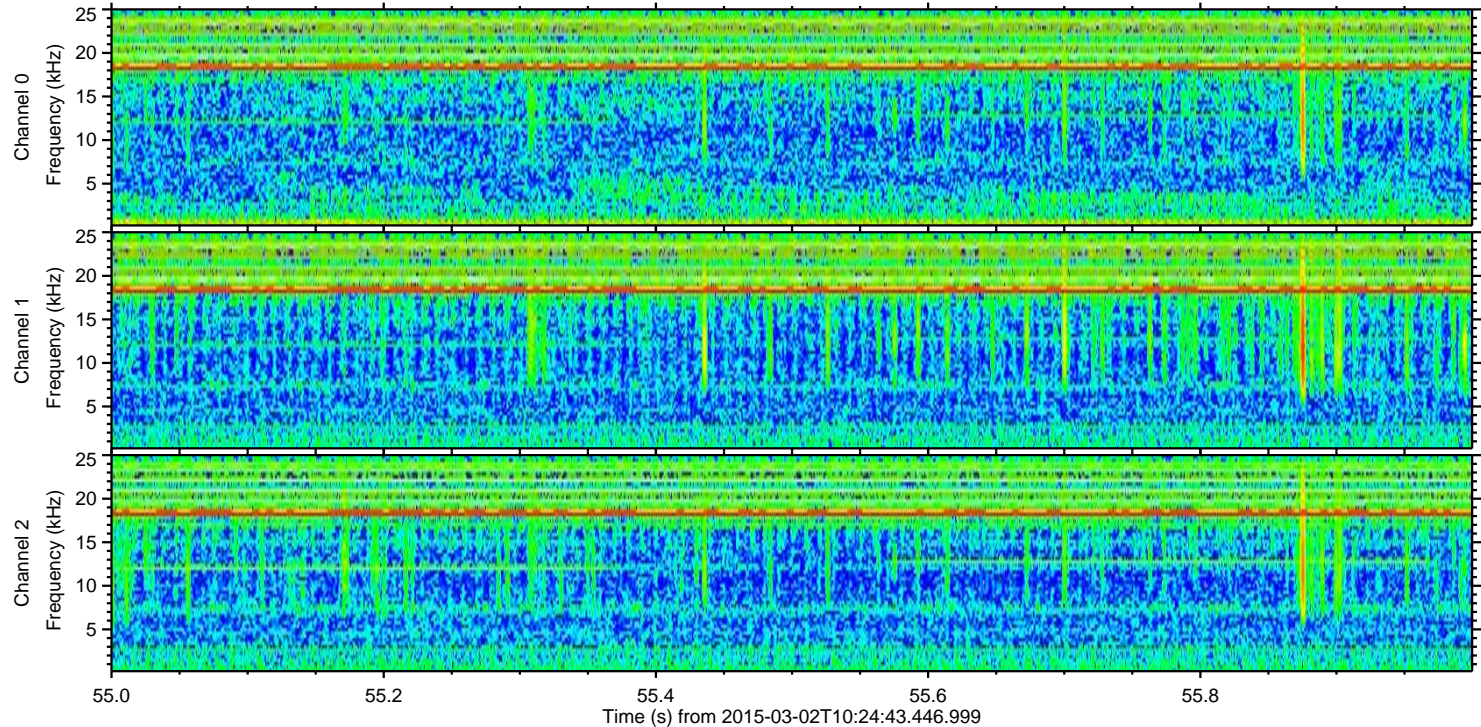
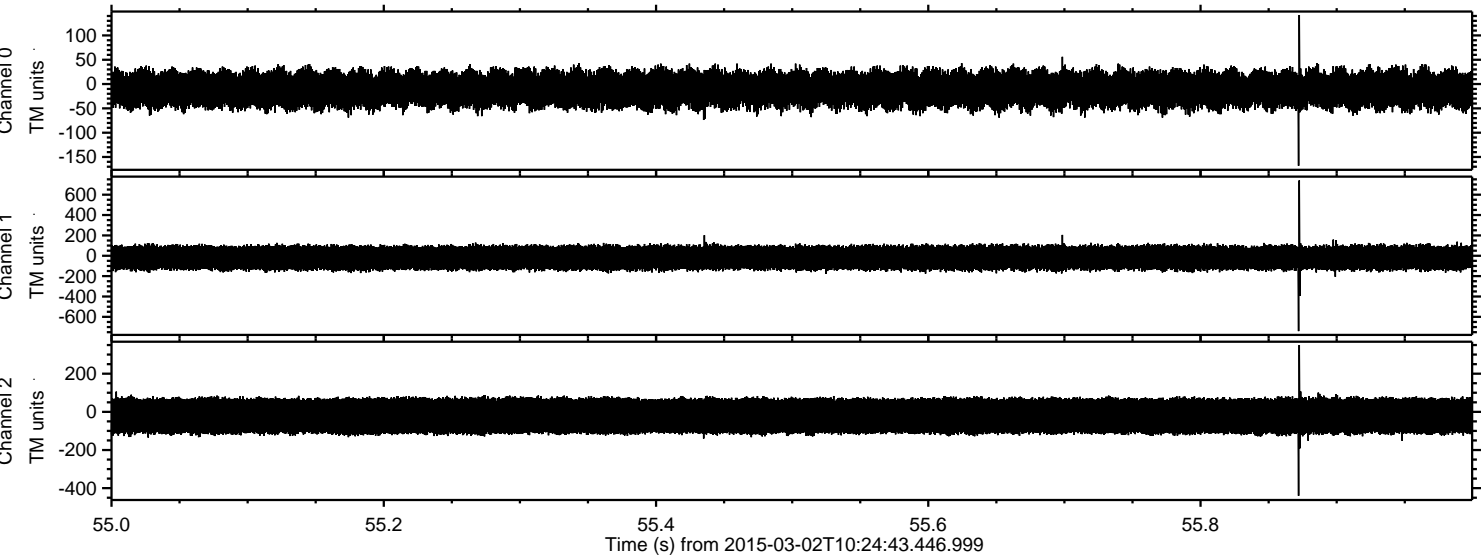

Channel 0  
mn: -168  
mx: 142  
 $\mu$ : -11.0  
 $\sigma$ : 20.6

Channel 1  
mn: -740  
mx: 740  
 $\mu$ : -19.5  
 $\sigma$ : 63.7

Channel 2  
mn: -440  
mx: 350  
 $\mu$ : -21.2  
 $\sigma$ : 57.3



Processed Fri Mar 6 22:13:12 2015 by ELM ver.2012-10-06 from 001\_\_elm20150302\_102442\_\_dat00.bin

