

ELMAVAN 3D WAVEFORMS (Measured data sampled at 50 kHz) 49807 packets of 144 samples from 2015-03-02T09:54:42.478.999.

Processed Fri Mar 6 22:05:31 2015 by ELM ver.2012-10-06 from 001__elm20150302_095441__dat00.bin

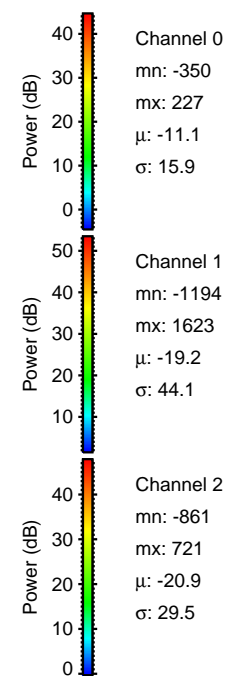
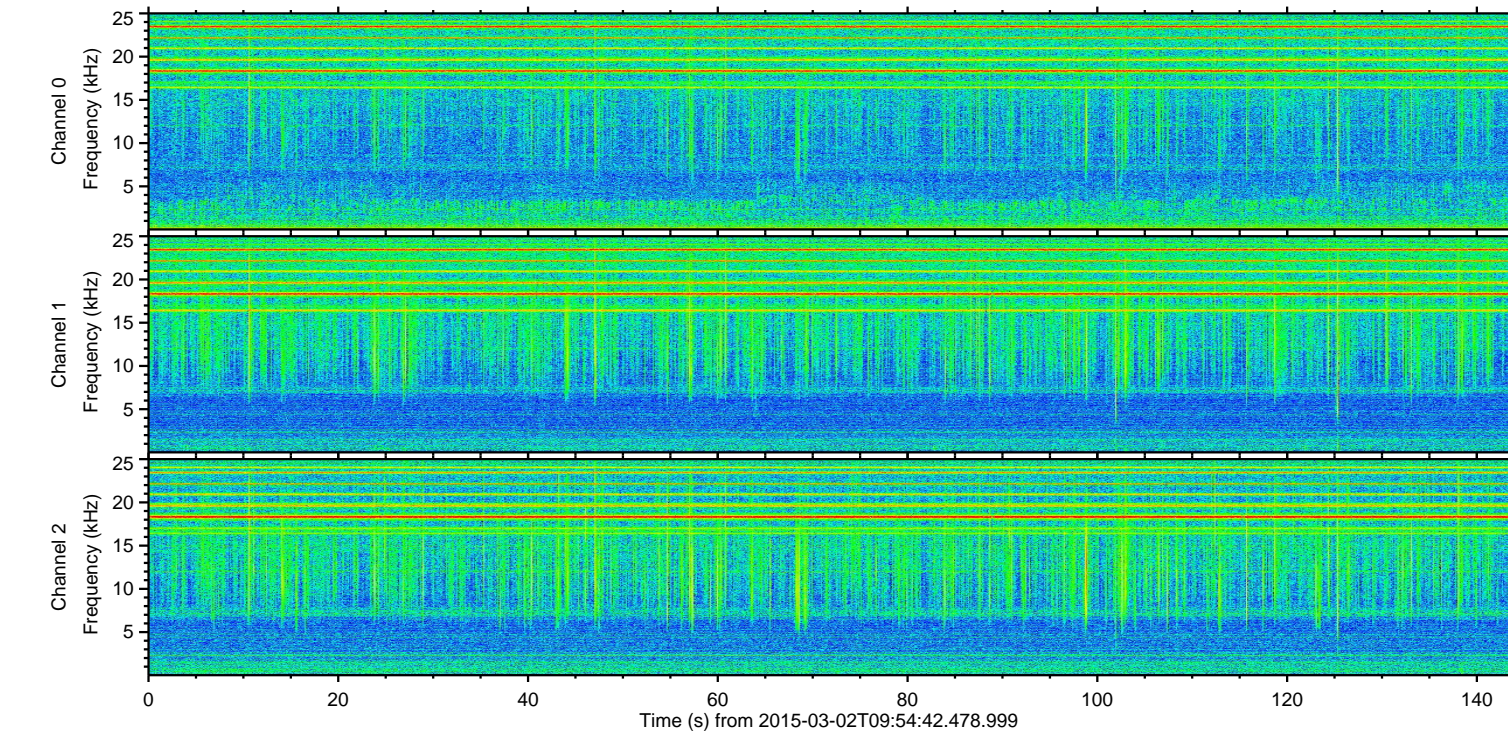
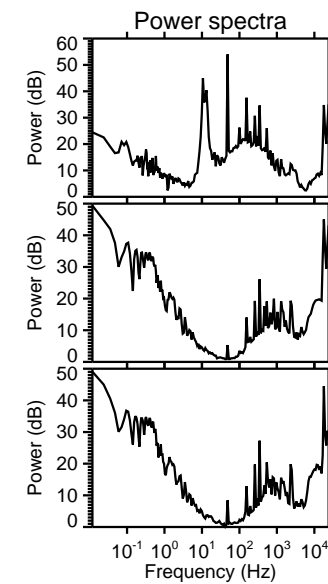
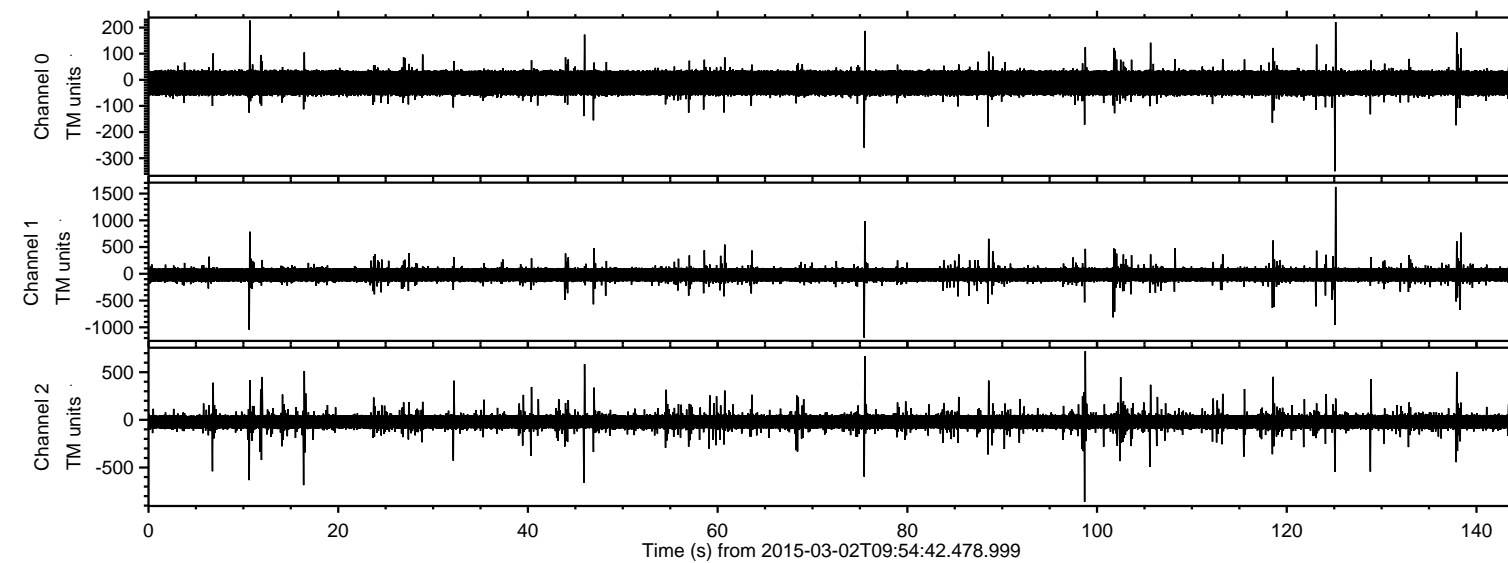

ELMAVAN 3D WAVEFORMS (Measured data sampled at 50 kHz) 49807 packets of 144 samples from 2015-03-02T09:54:42.478.999. Part 126/144

Processed Fri Mar 6 22:05:42 2015 by ELM ver.2012-10-06 from 001__elm20150302_095441__dat00.bin

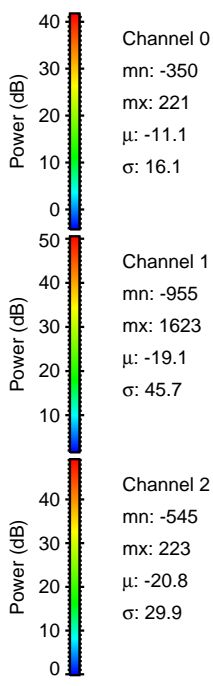
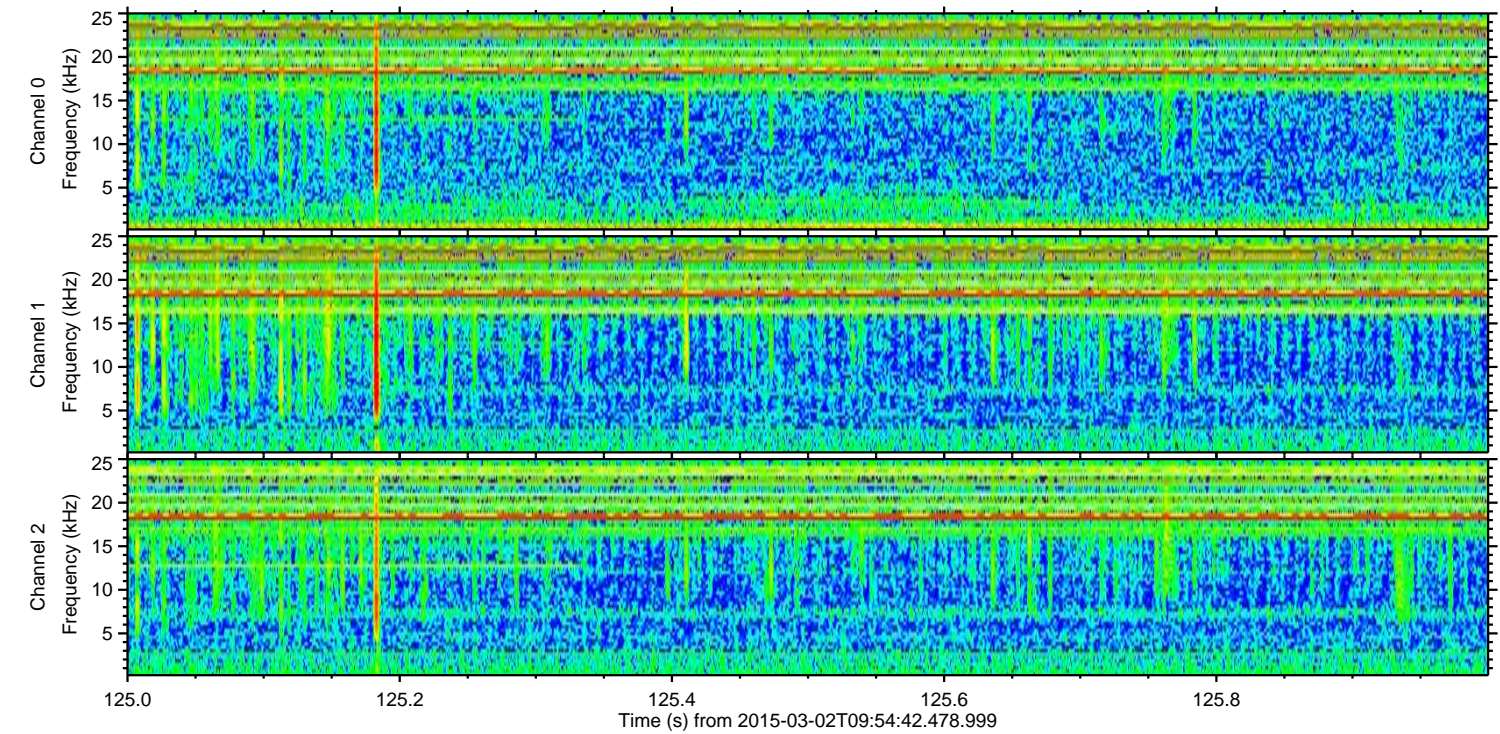
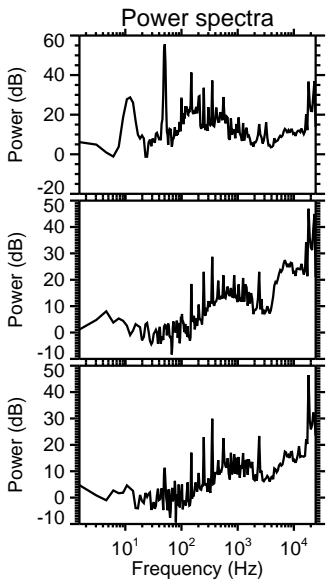
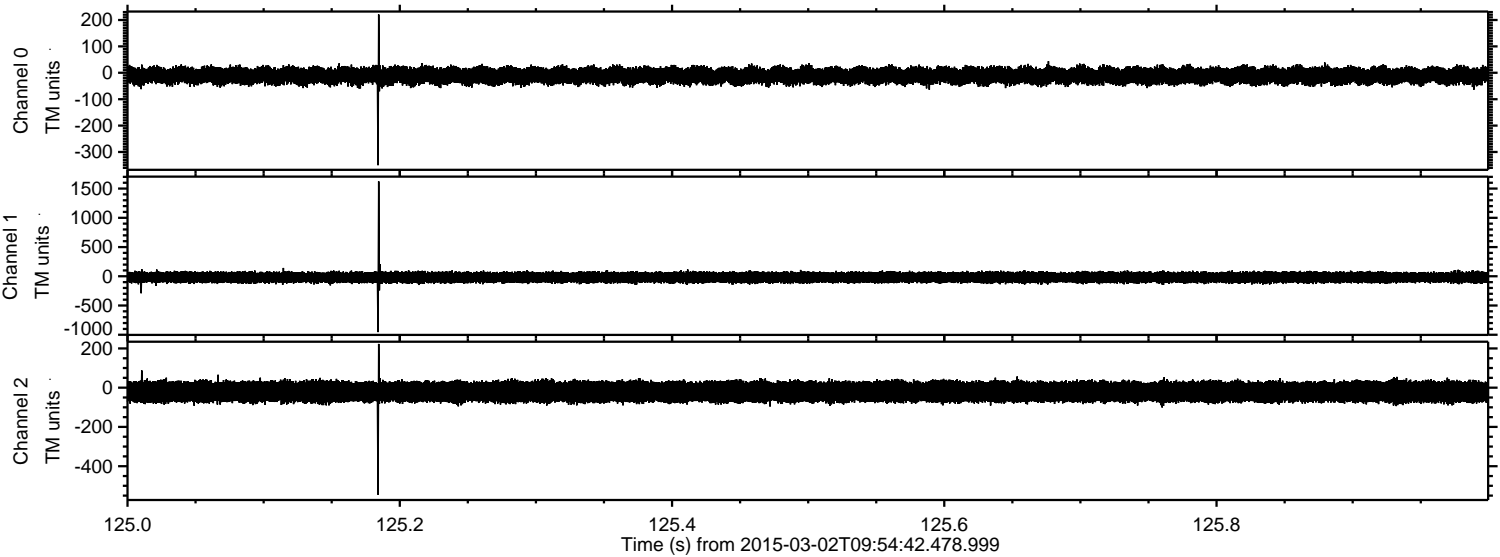

Channel 0
mn: -350
mx: 221
 μ : -11.1
 σ : 16.1

Channel 1
mn: -955
mx: 1623
 μ : -19.1
 σ : 45.7

Channel 2
mn: -545
mx: 223
 μ : -20.8
 σ : 29.9

Processed Fri Mar 6 22:05:43 2015 by ELM ver.2012-10-06 from 001__elm20150302_095441__dat00.bin

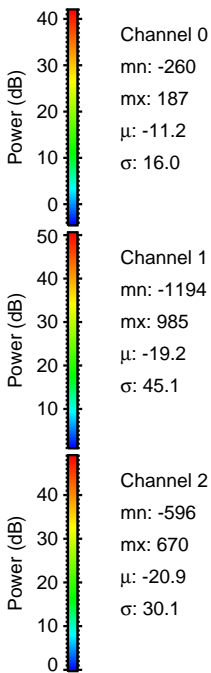
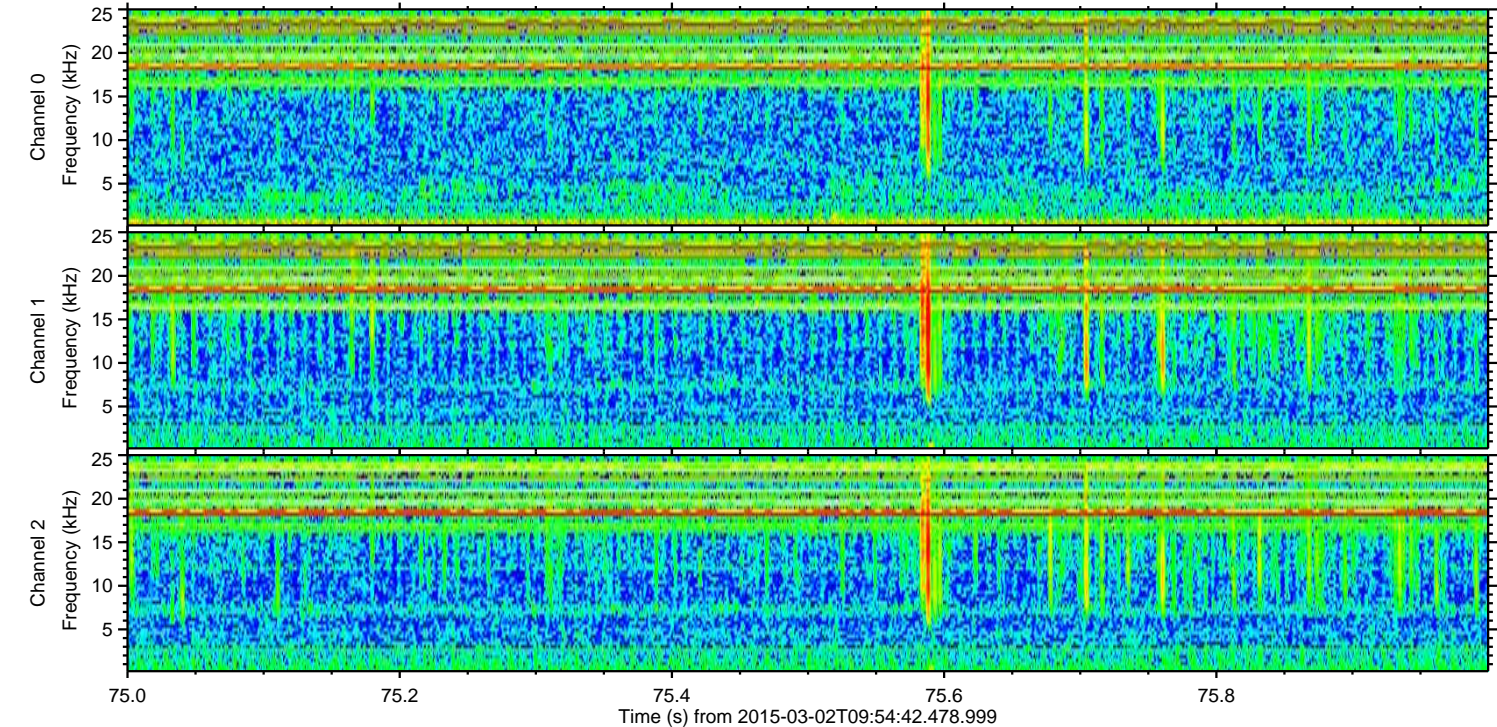
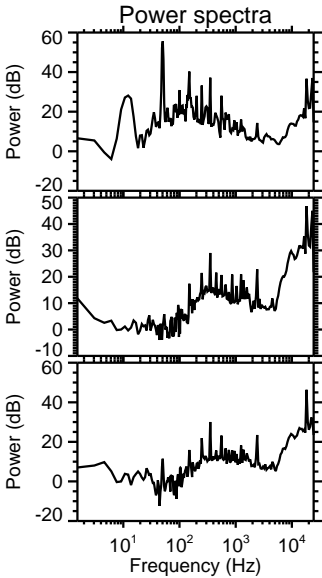
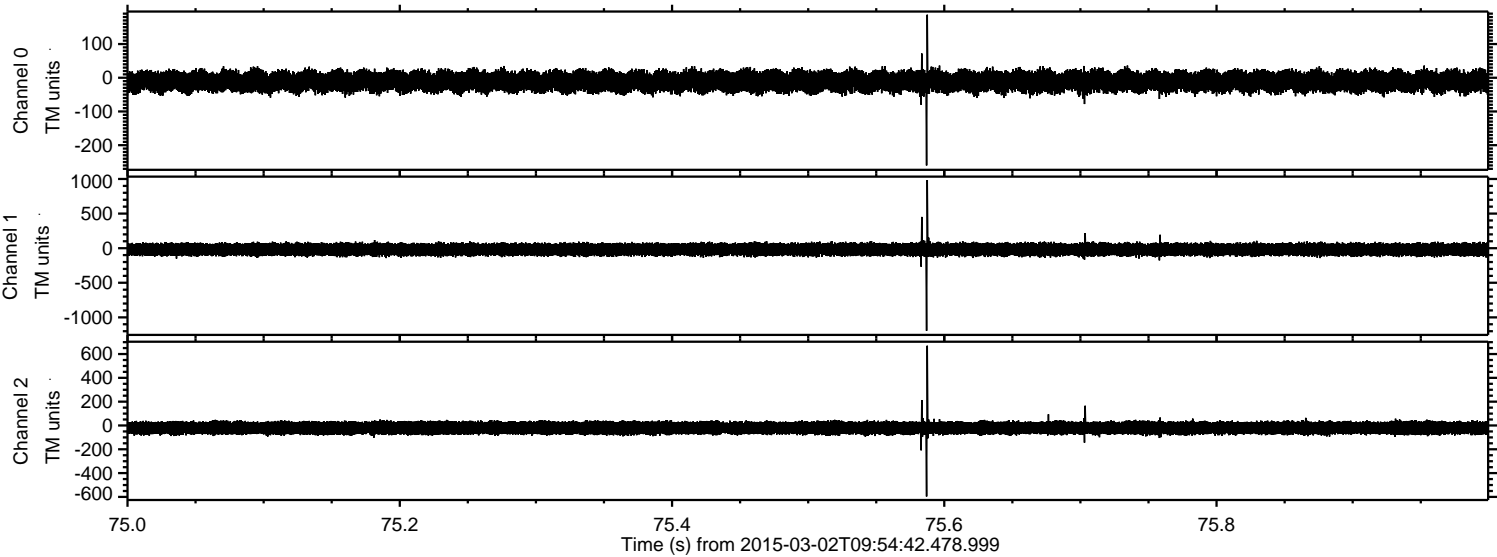

Processed Fri Mar 6 22:05:44 2015 by ELM ver.2012-10-06 from 001__elm20150302_095441__dat00.bin

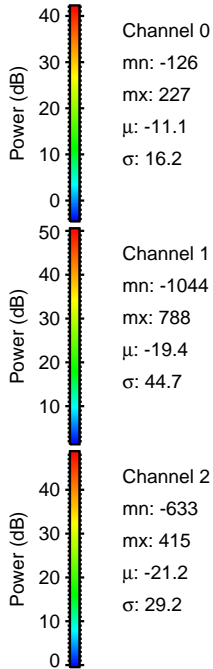
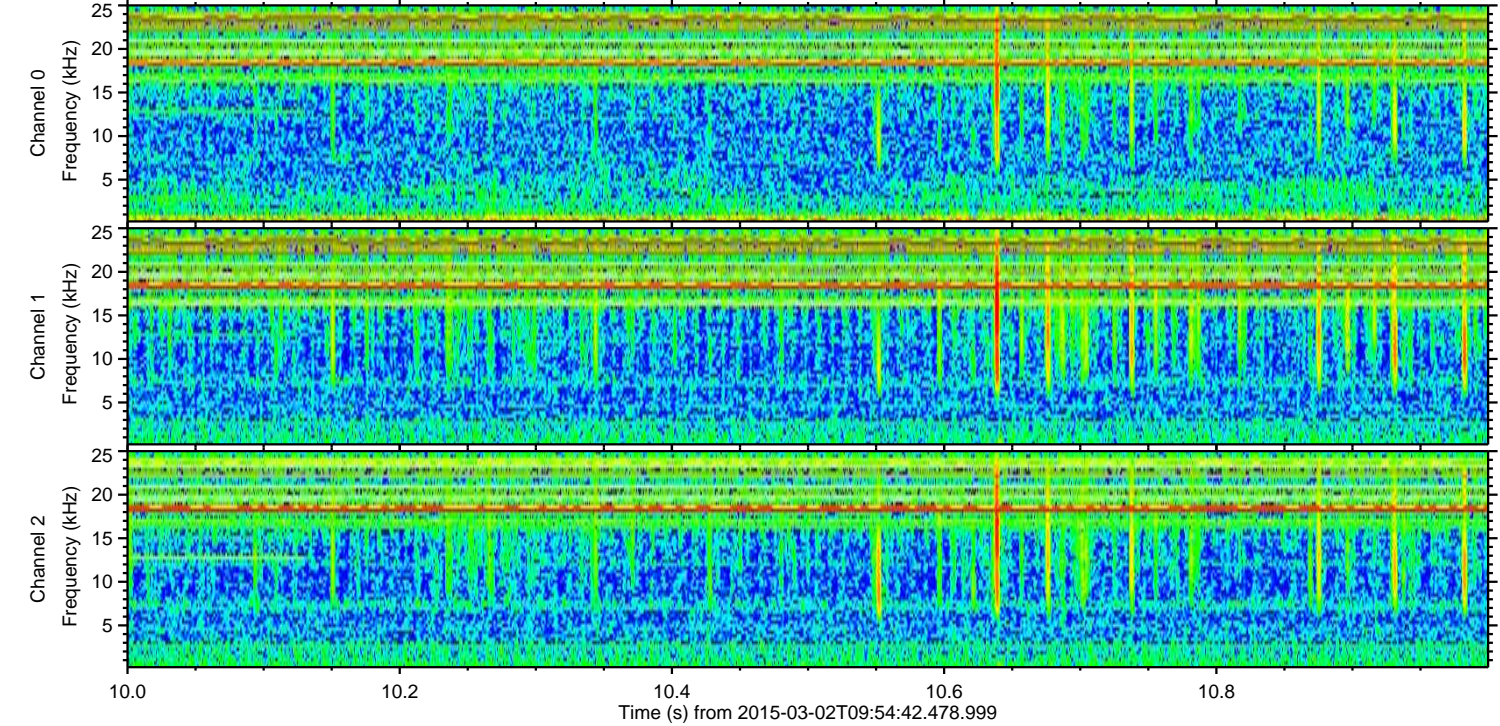
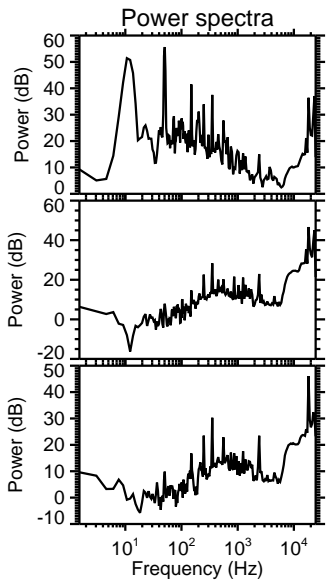
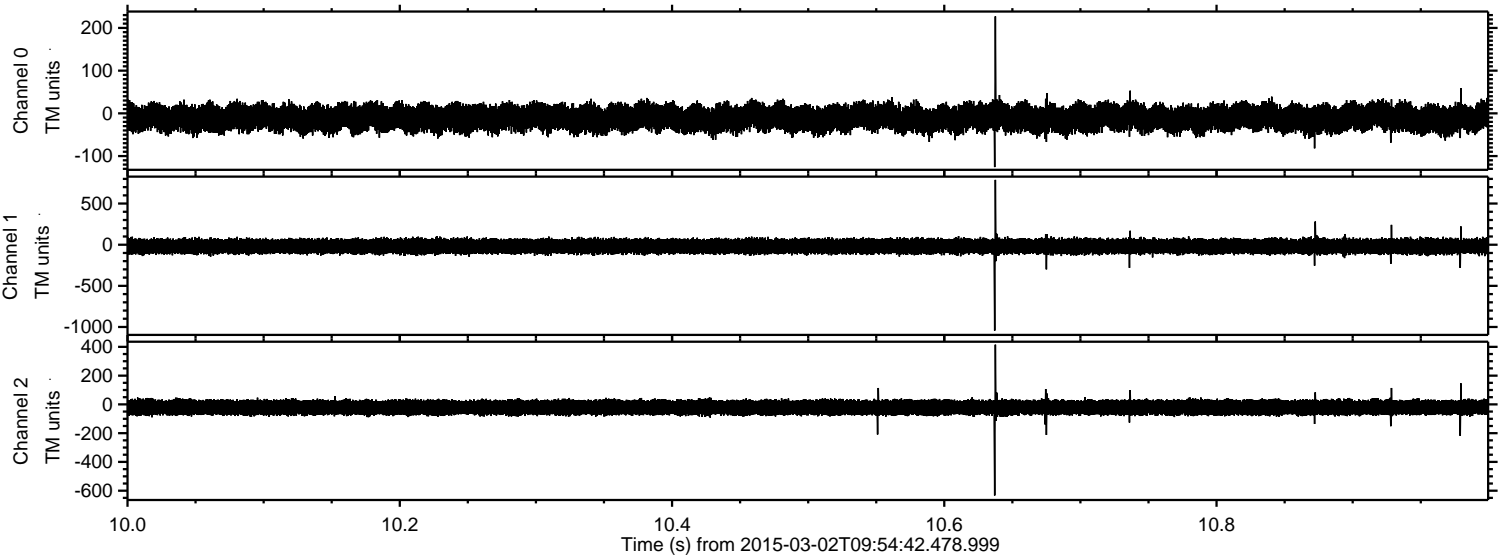

Channel 0
mn: -126
mx: 227
 μ : -11.1
 σ : 16.2

Channel 1
mn: -1044
mx: 788
 μ : -19.4
 σ : 44.7

Channel 2
mn: -633
mx: 415
 μ : -21.2
 σ : 29.2

Processed Fri Mar 6 22:05:45 2015 by ELM ver.2012-10-06 from 001__elm20150302_095441__dat00.bin

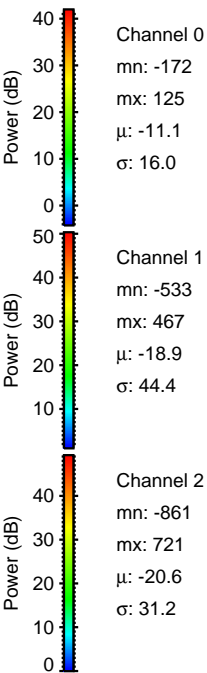
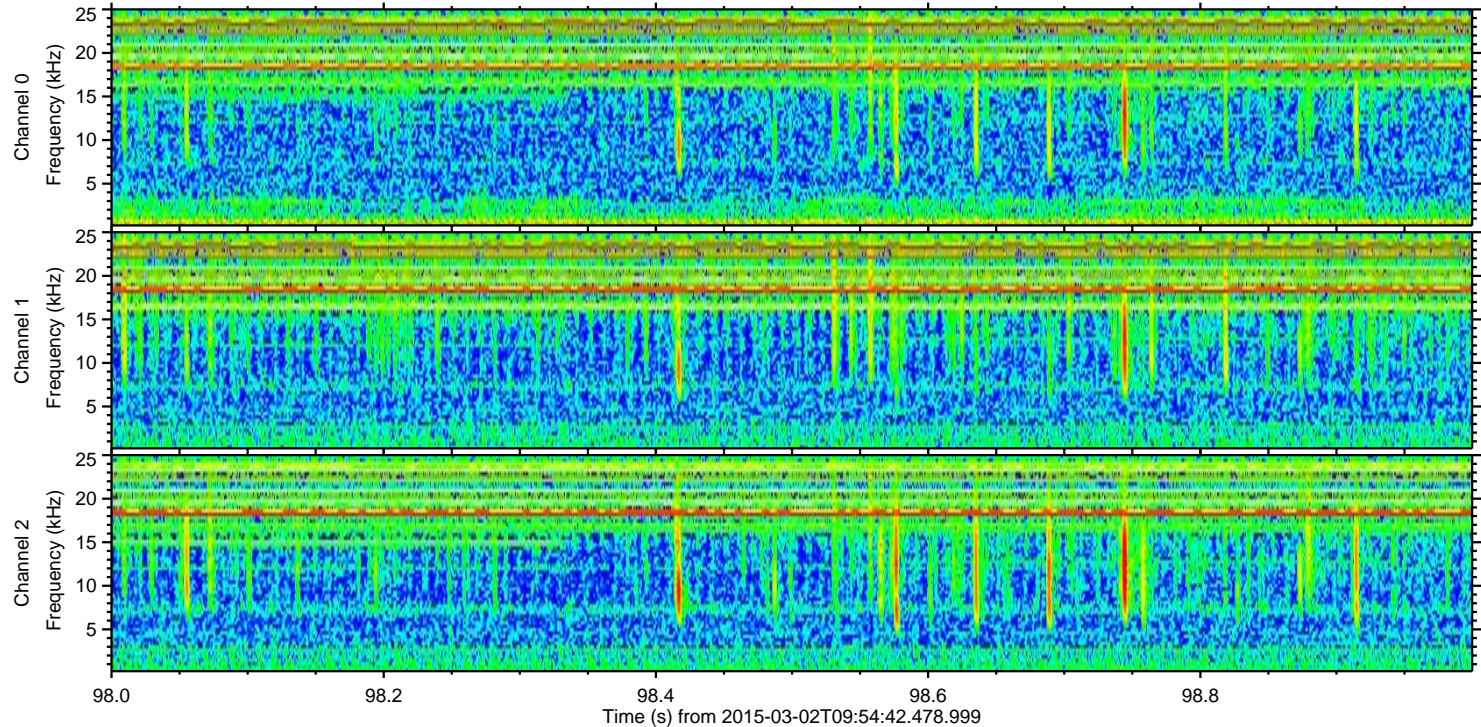
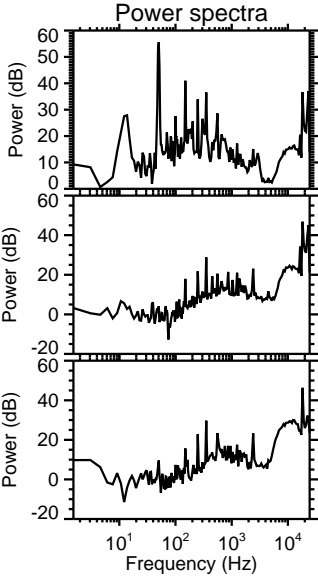
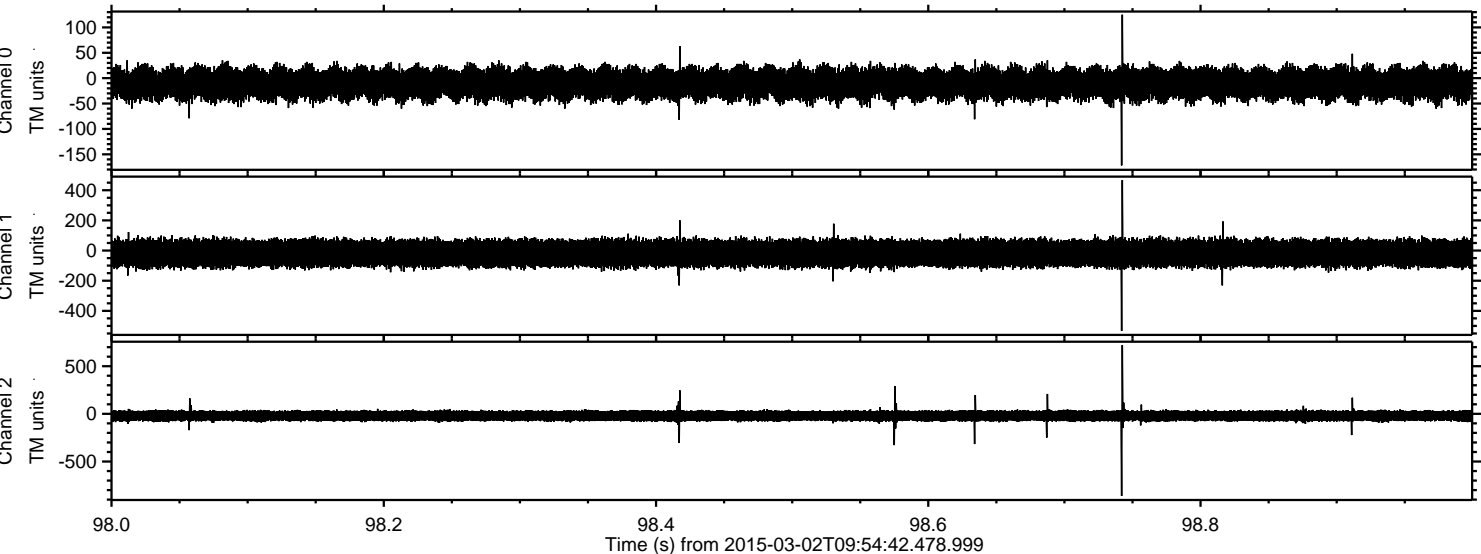

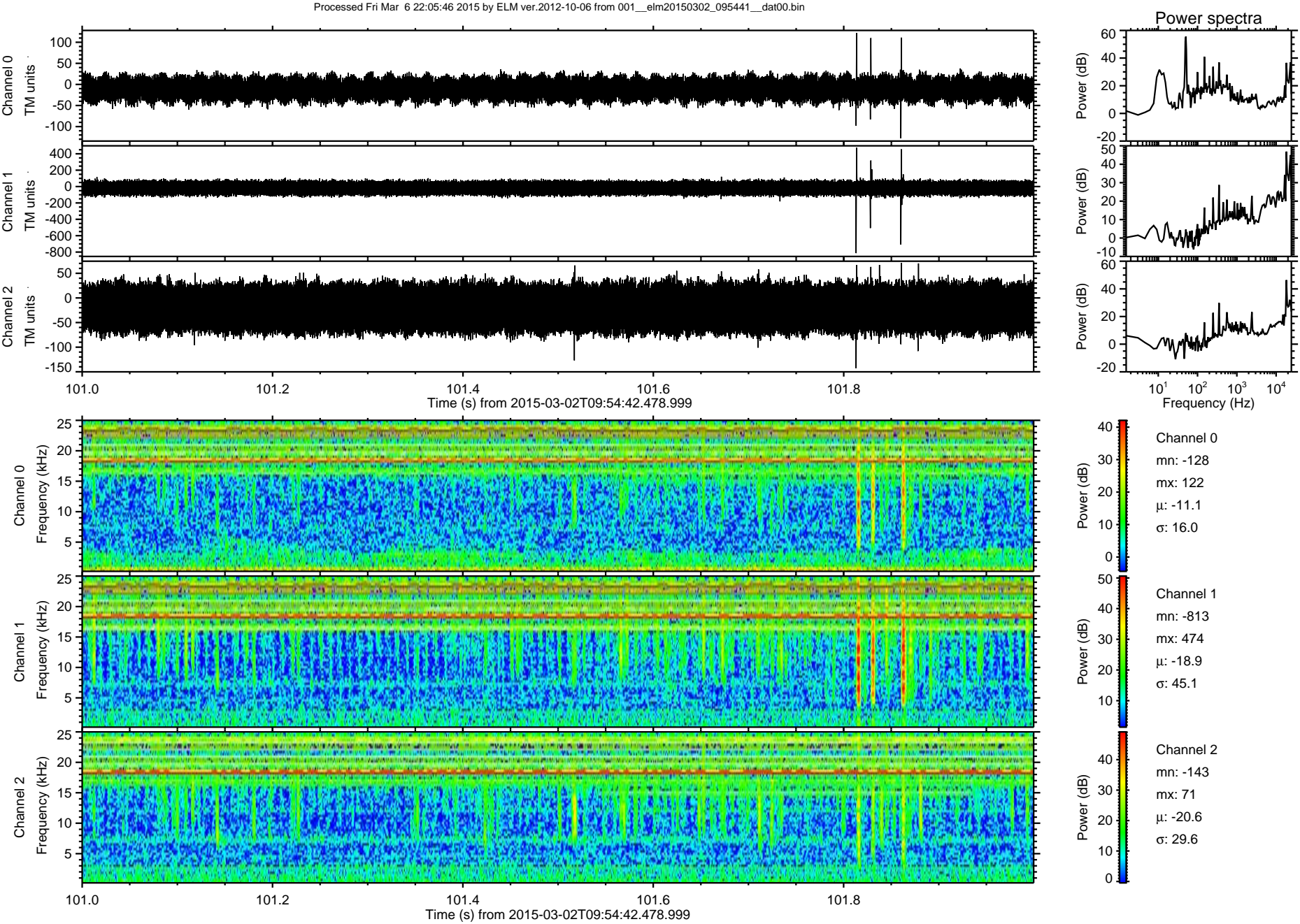

ELMAVAN 3D WAVEFORMS (Measured data sampled at 50 kHz) 49807 packets of 144 samples from 2015-03-02T09:54:42.478.999. Part 139/144

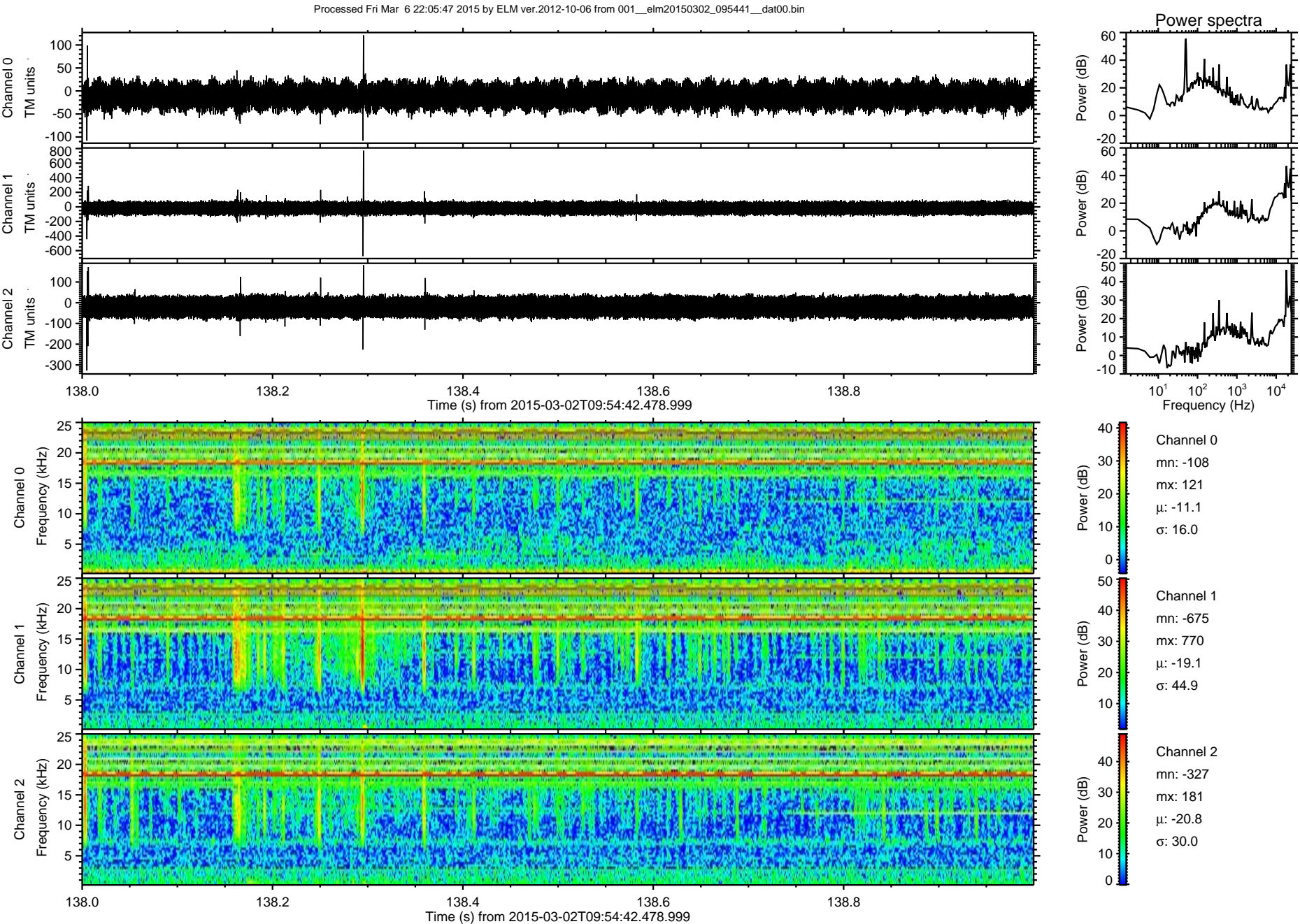

ELMAVAN 3D WAVEFORMS (Measured data sampled at 50 kHz) 49807 packets of 144 samples from 2015-03-02T09:54:42.478.999. Part 17/144

Processed Fri Mar 6 22:05:48 2015 by ELM ver.2012-10-06 from 001__elm20150302_095441__dat00.bin

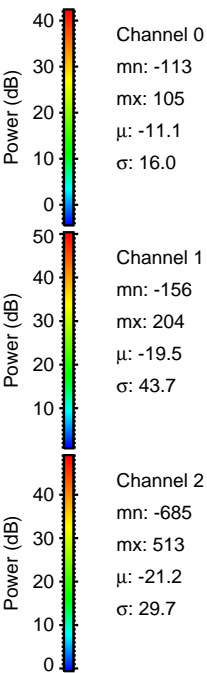
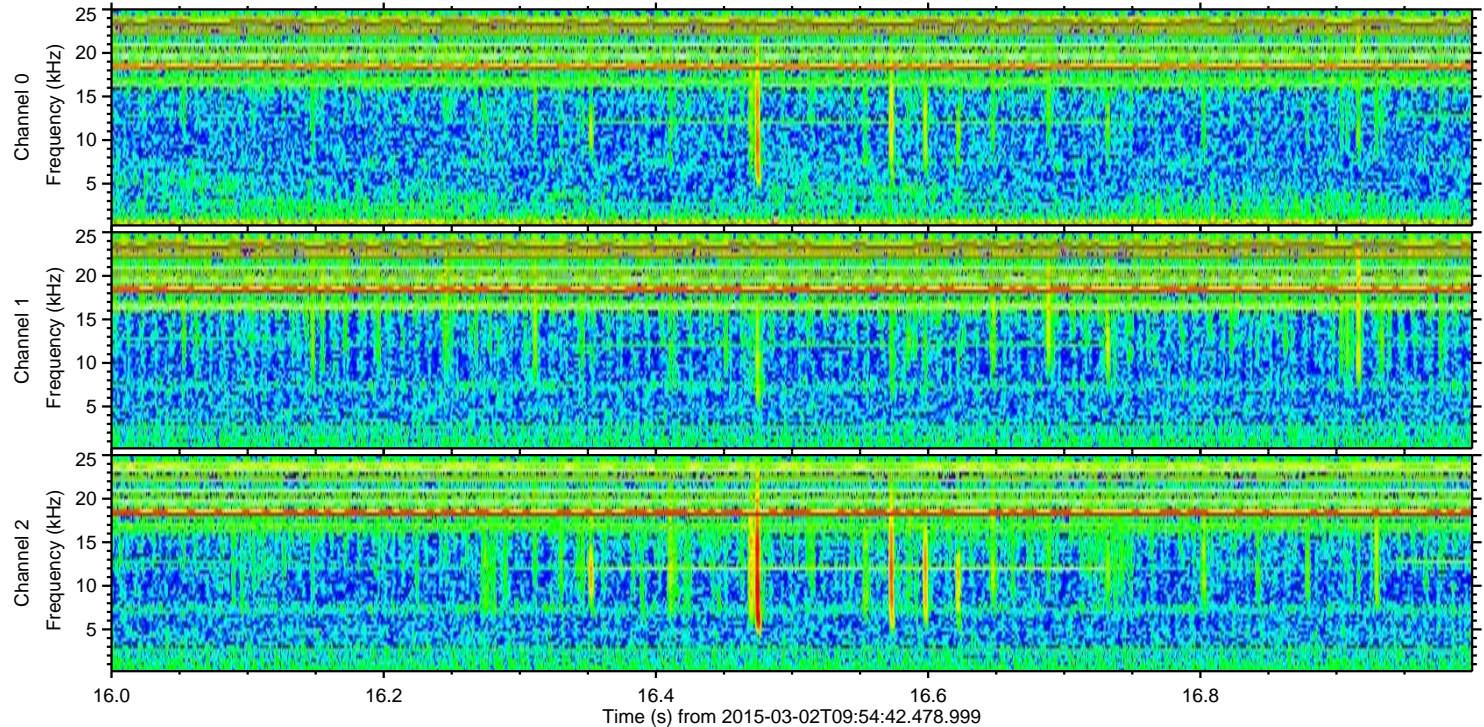
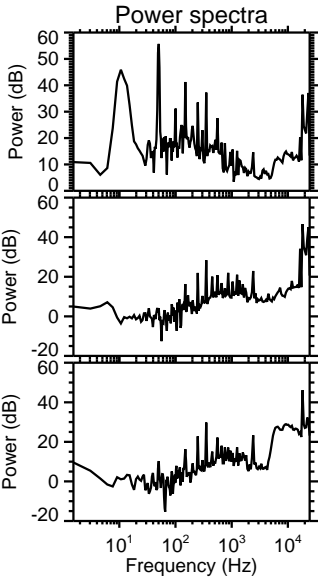
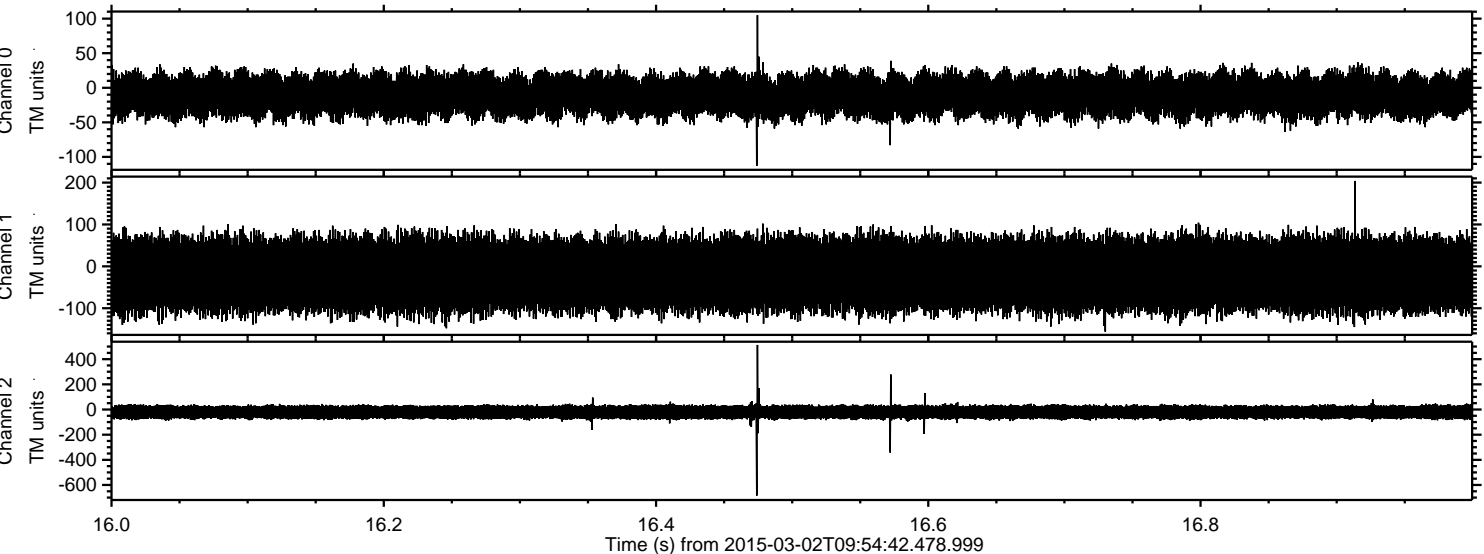

Channel 0
mn: -113
mx: 105
 μ : -11.1
 σ : 16.0

Channel 1
mn: -156
mx: 204
 μ : -19.5
 σ : 43.7

Channel 2
mn: -685
mx: 513
 μ : -21.2
 σ : 29.7

Processed Fri Mar 6 22:05:49 2015 by ELM ver.2012-10-06 from 001__elm20150302_095441__dat00.bin

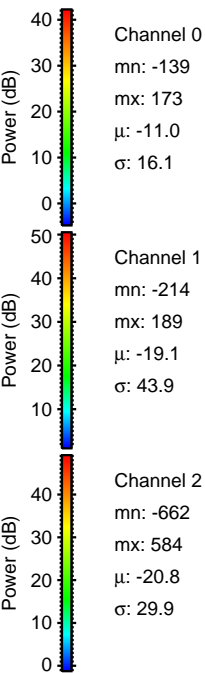
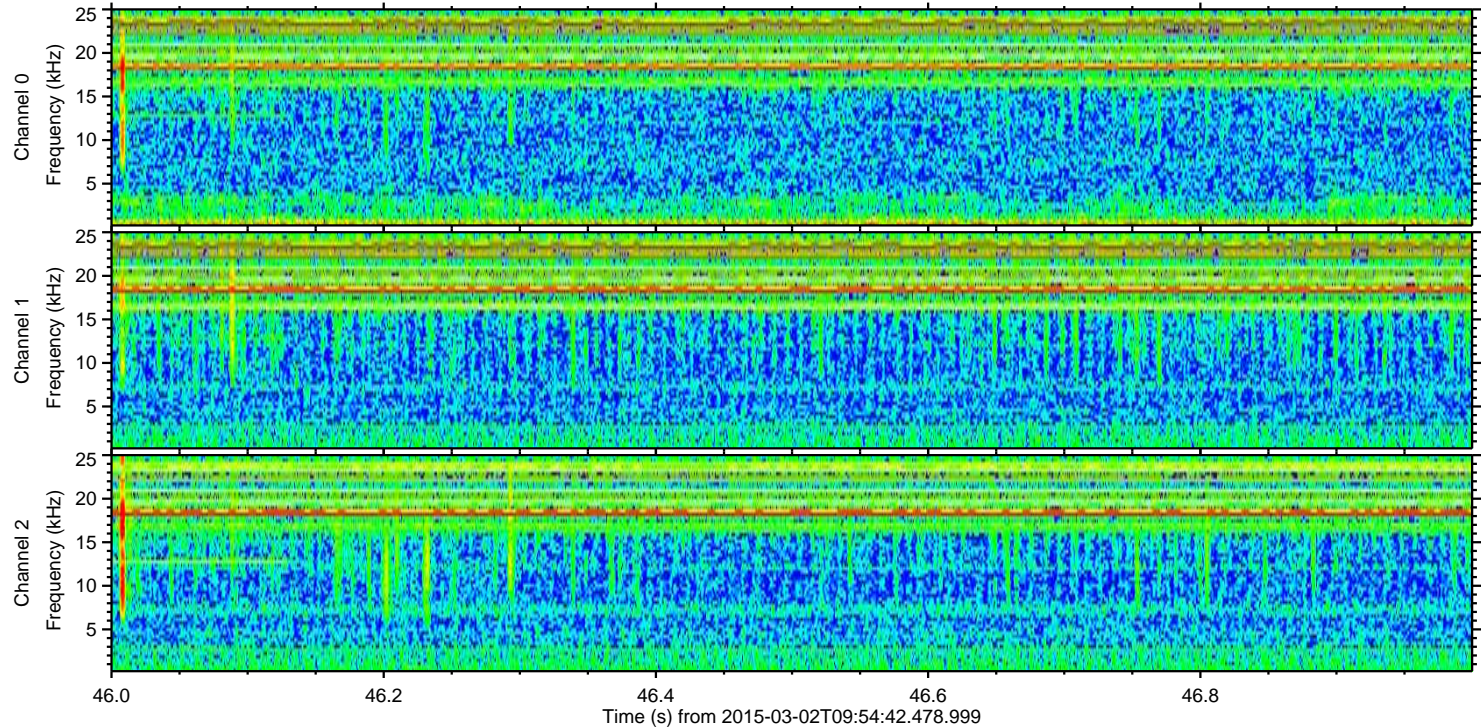
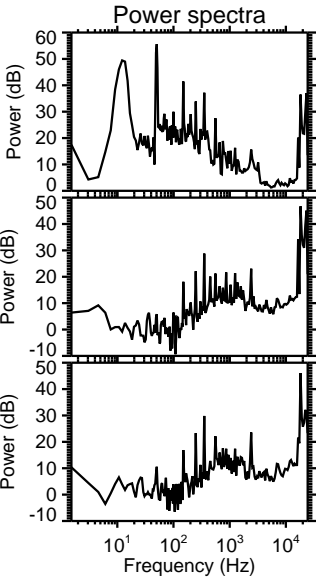
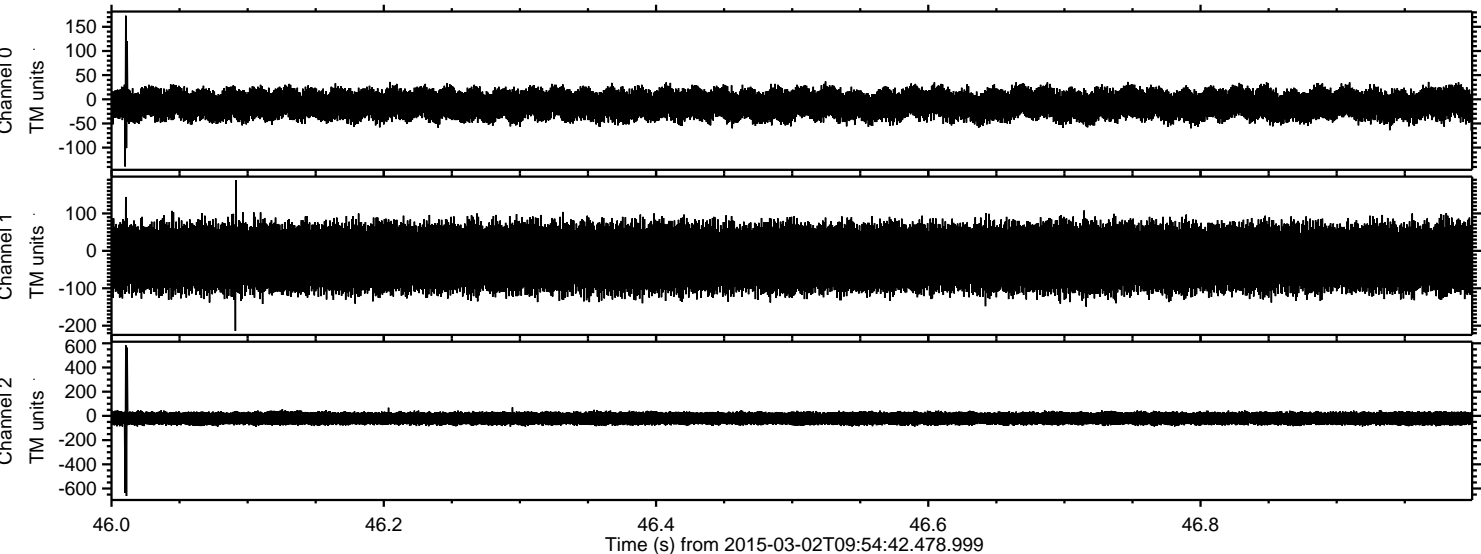

Processed Fri Mar 6 22:05:50 2015 by ELM ver.2012-10-06 from 001__elm20150302_095441__dat00.bin

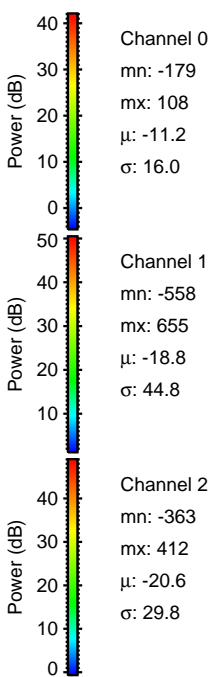
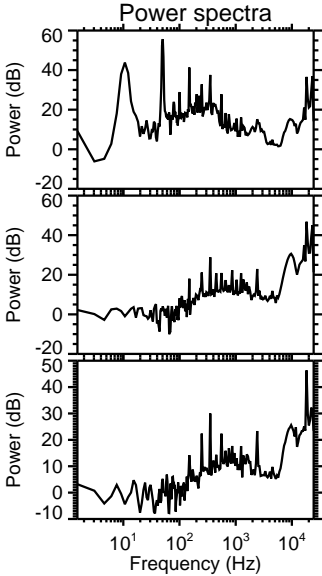
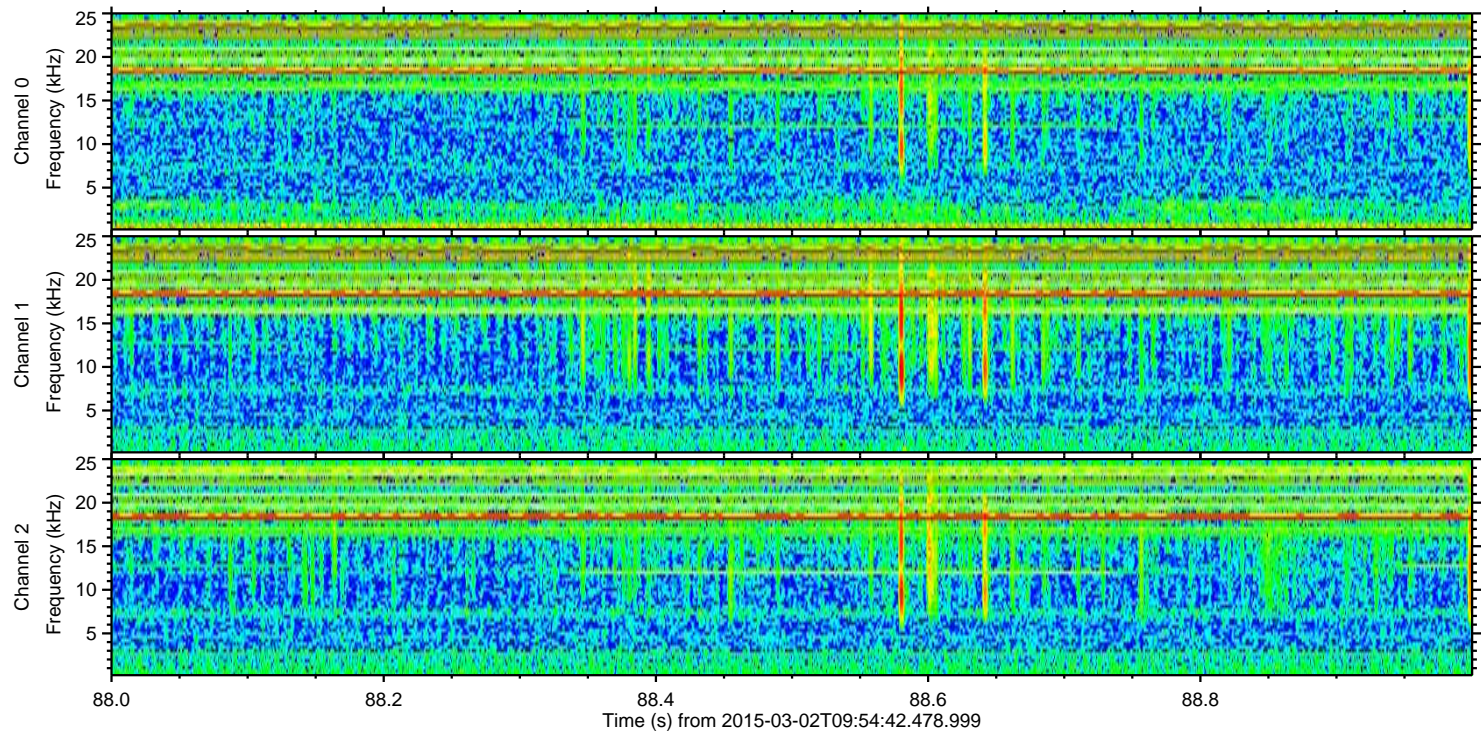
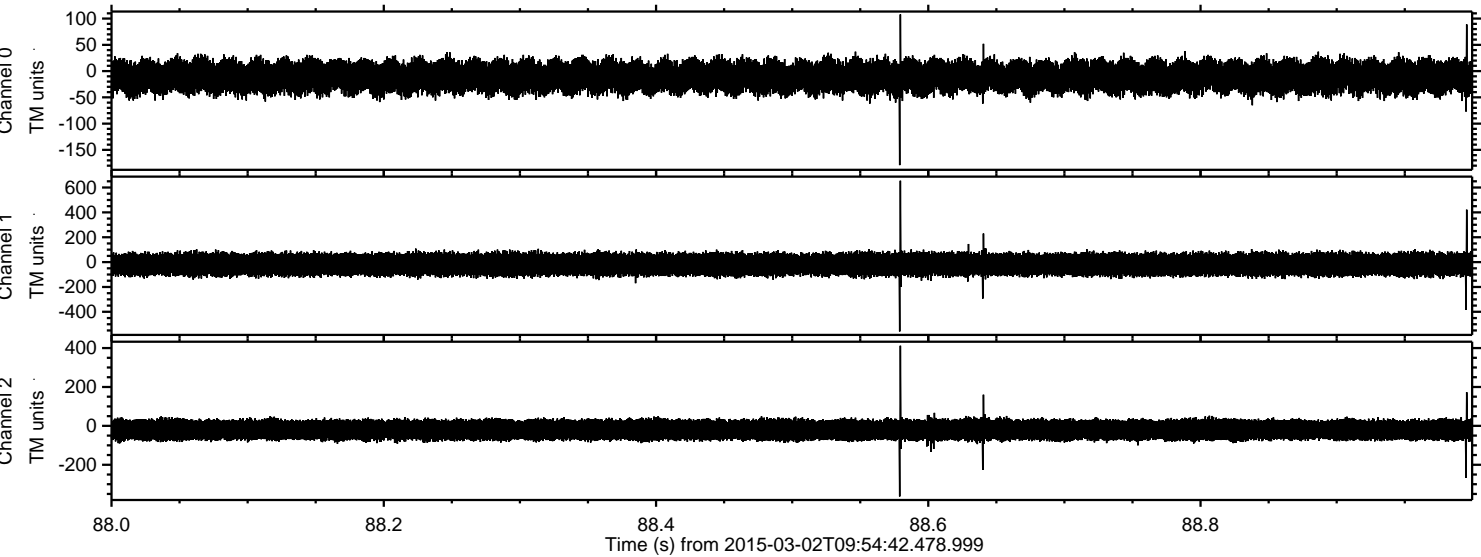

Channel 0
mn: -179
mx: 108
 μ : -11.2
 σ : 16.0

Channel 1
mn: -558
mx: 655
 μ : -18.8
 σ : 44.8

Channel 2
mn: -363
mx: 412
 μ : -20.6
 σ : 29.8

Processed Fri Mar 6 22:05:51 2015 by ELM ver.2012-10-06 from 001__elm20150302_095441__dat00.bin

