

# ELMAVAN 3D WAVEFORMS (Measured data sampled at 50 kHz) 49803 packets of 144 samples from 2015-03-02T09:34:41.823.000.

Processed Fri Mar 6 22:00:08 2015 by ELM ver.2012-10-06 from 001\_\_elm20150302\_093440\_\_dat00.bin

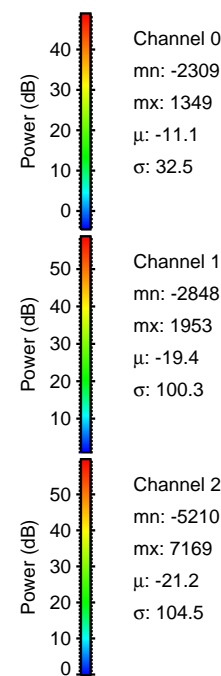

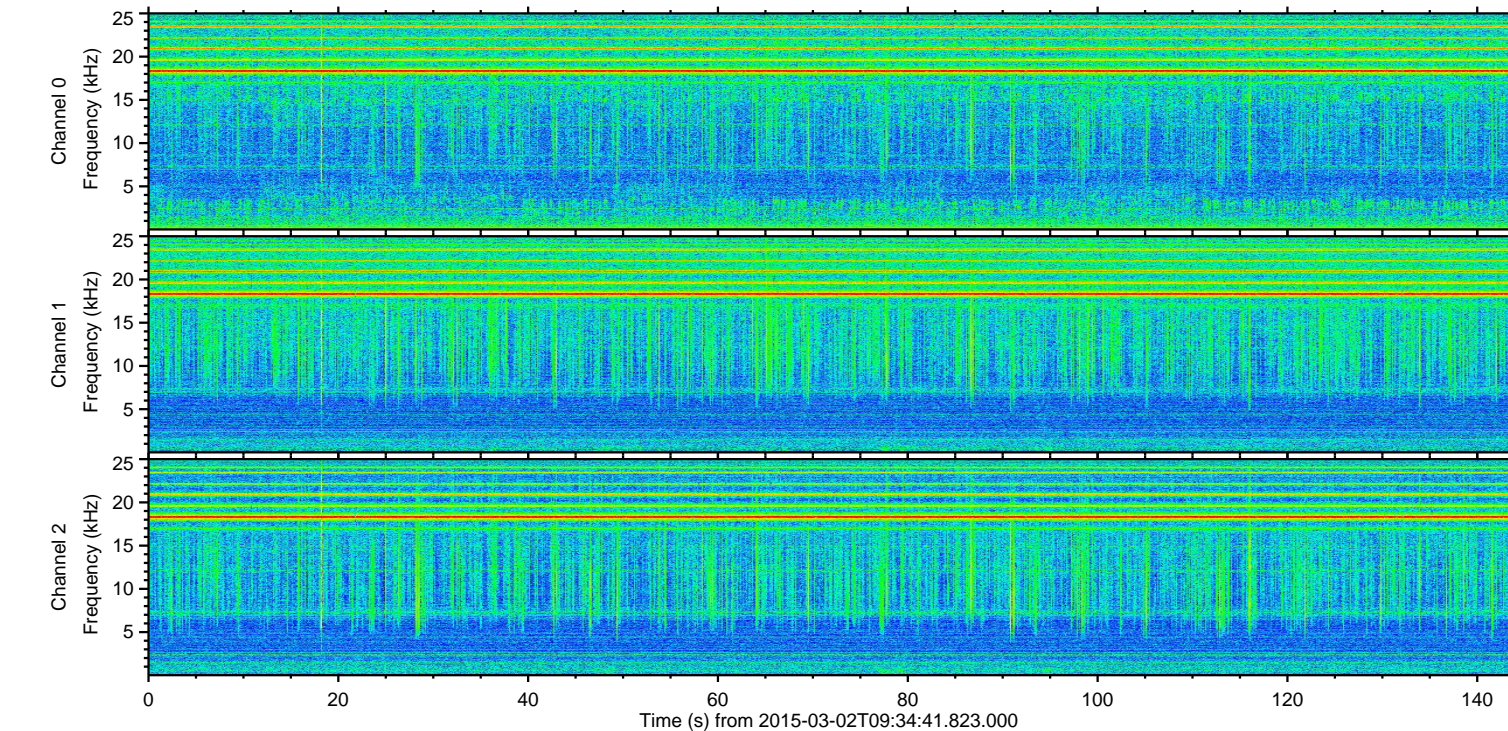
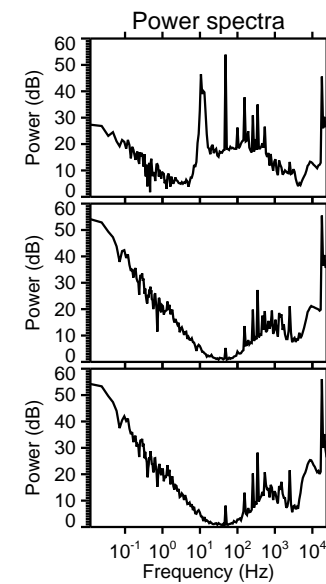
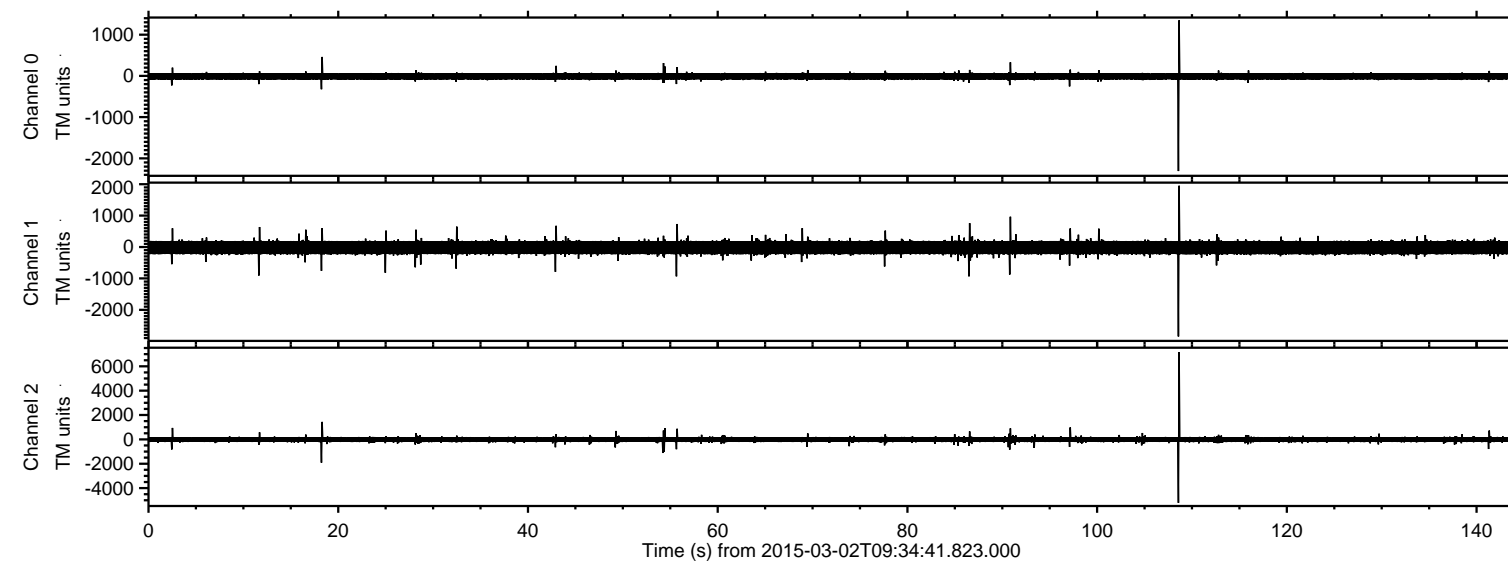

ELMAVAN 3D WAVEFORMS (Measured data sampled at 50 kHz) 49803 packets of 144 samples from 2015-03-02T09:34:41.823.000. Part 109/144

Processed Fri Mar 6 22:00:19 2015 by ELM ver.2012-10-06 from 001\_\_elm20150302\_093440\_\_dat00.bin

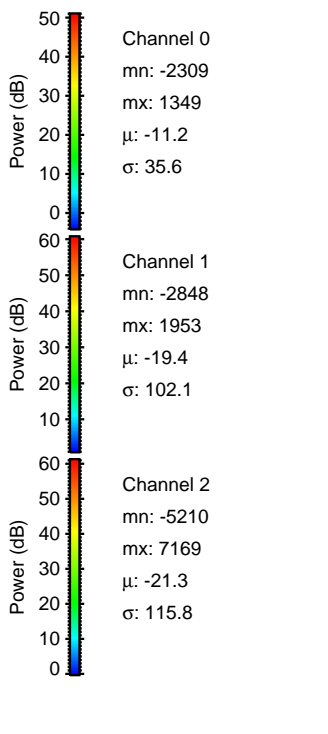
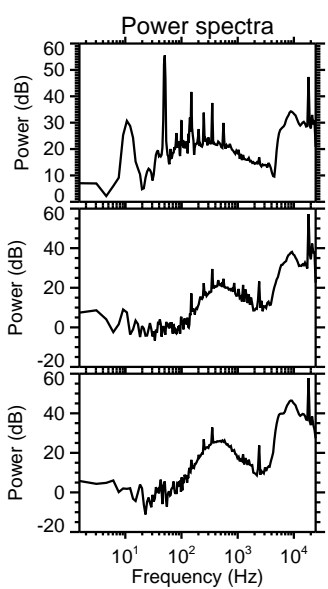
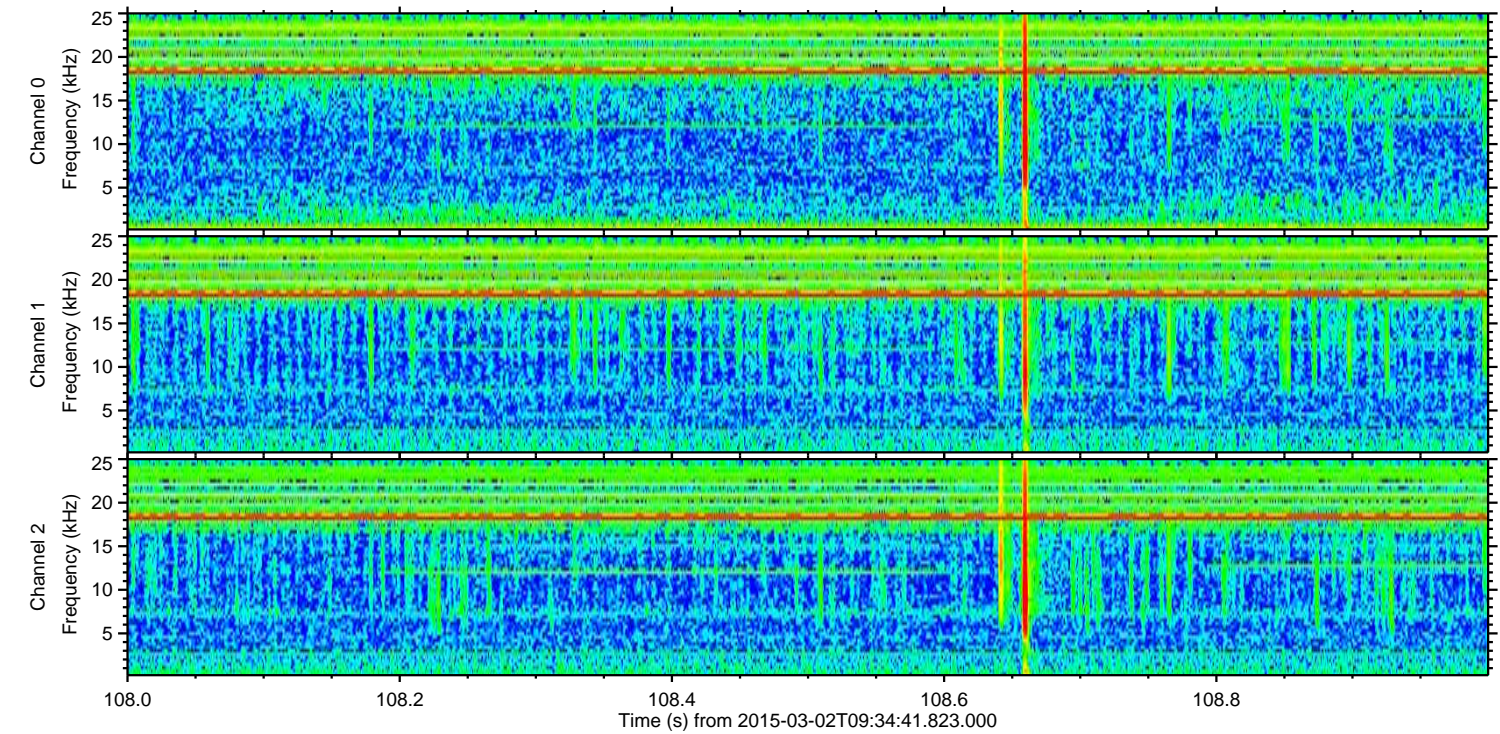
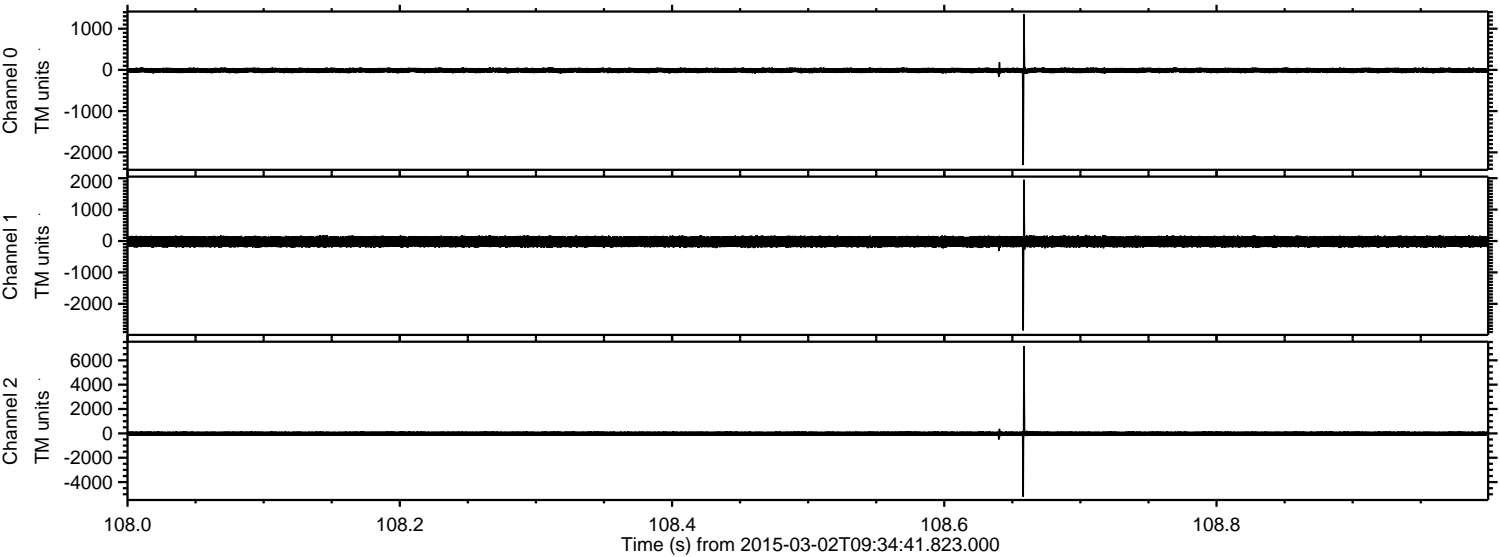



Processed Fri Mar 6 22:00:20 2015 by ELM ver.2012-10-06 from 001\_\_elm20150302\_093440\_\_dat00.bin

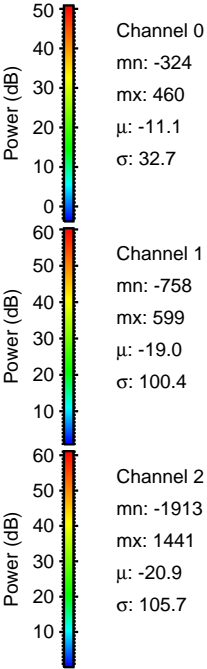
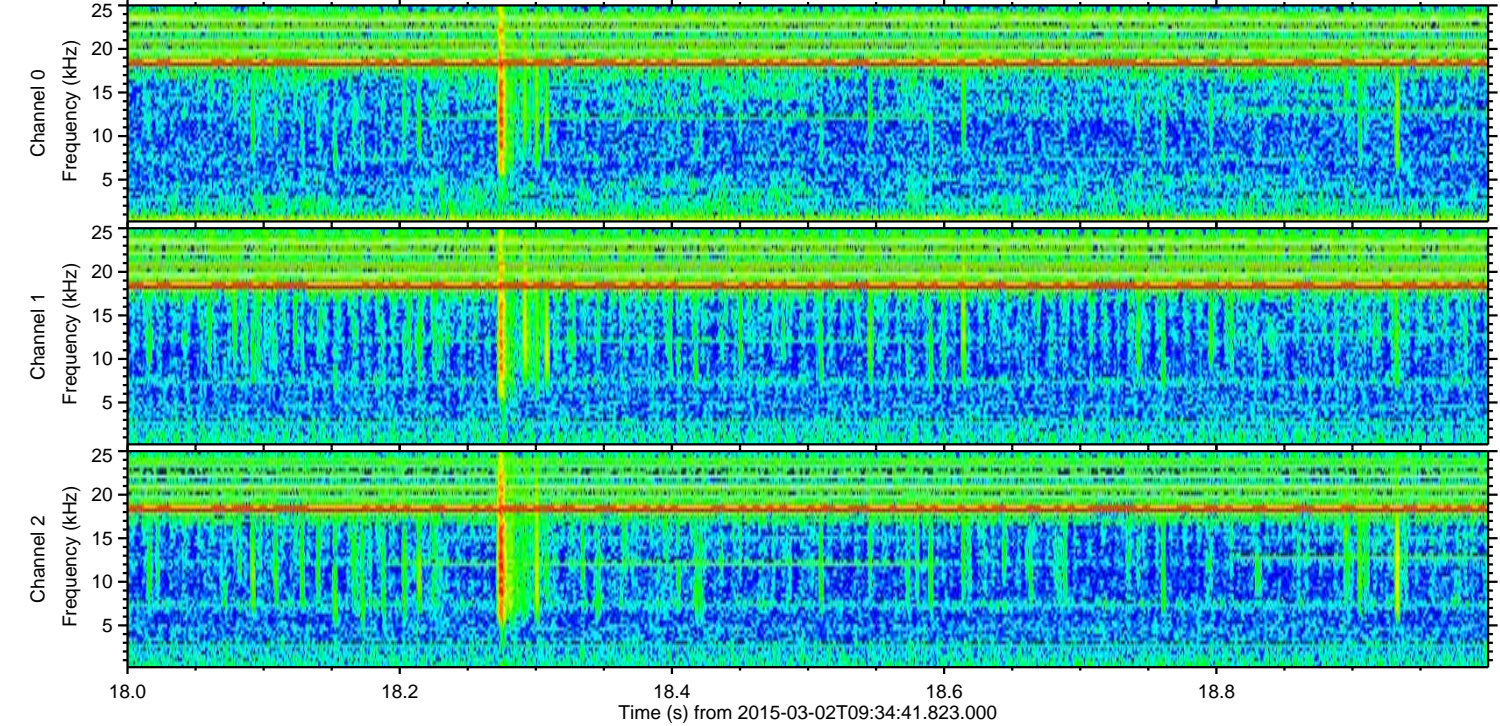
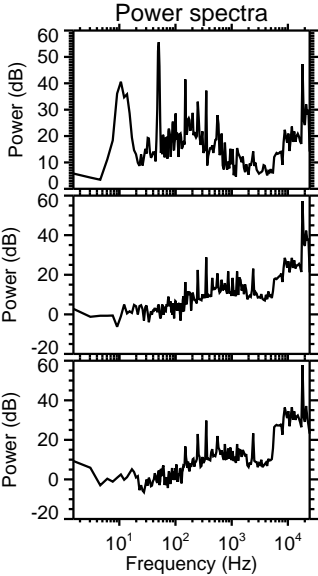
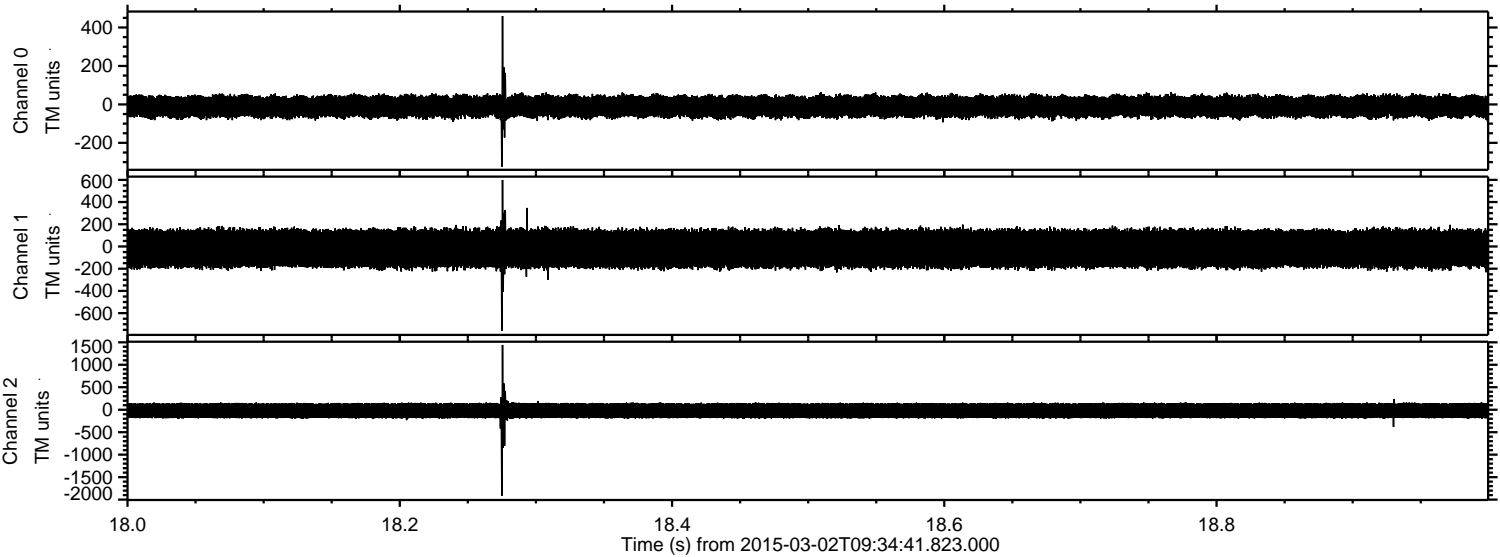



Processed Fri Mar 6 22:00:21 2015 by ELM ver.2012-10-06 from 001\_\_elm20150302\_093440\_\_dat00.bin

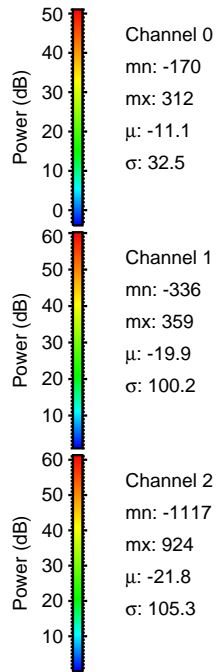
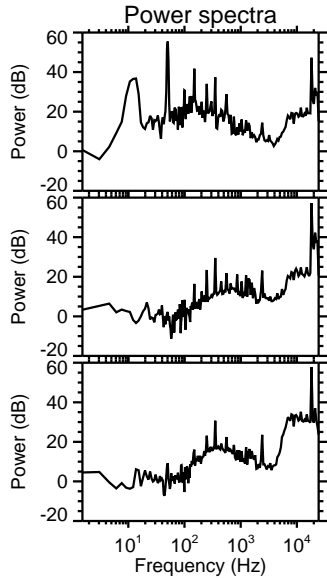
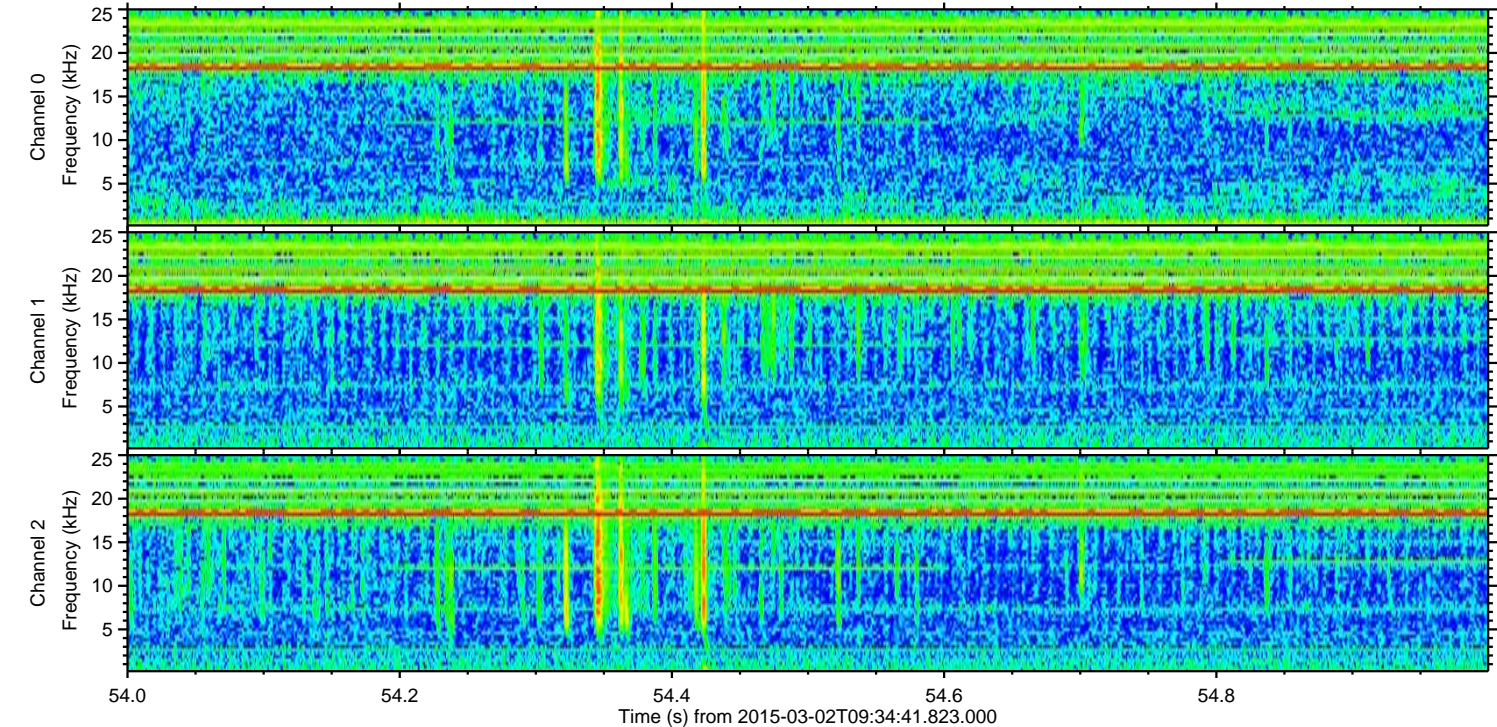
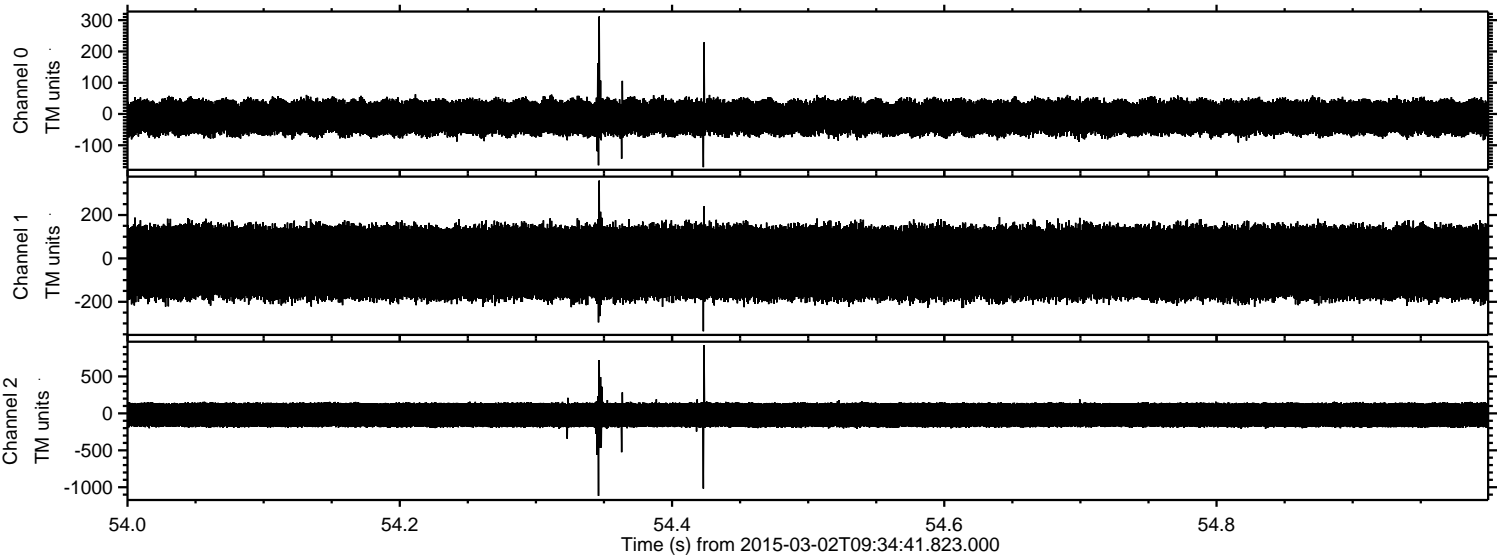



Processed Fri Mar 6 22:00:22 2015 by ELM ver.2012-10-06 from 001\_\_elm20150302\_093440\_\_dat00.bin

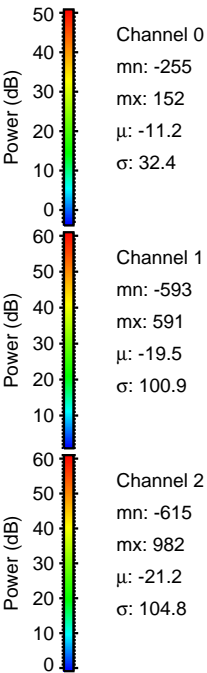
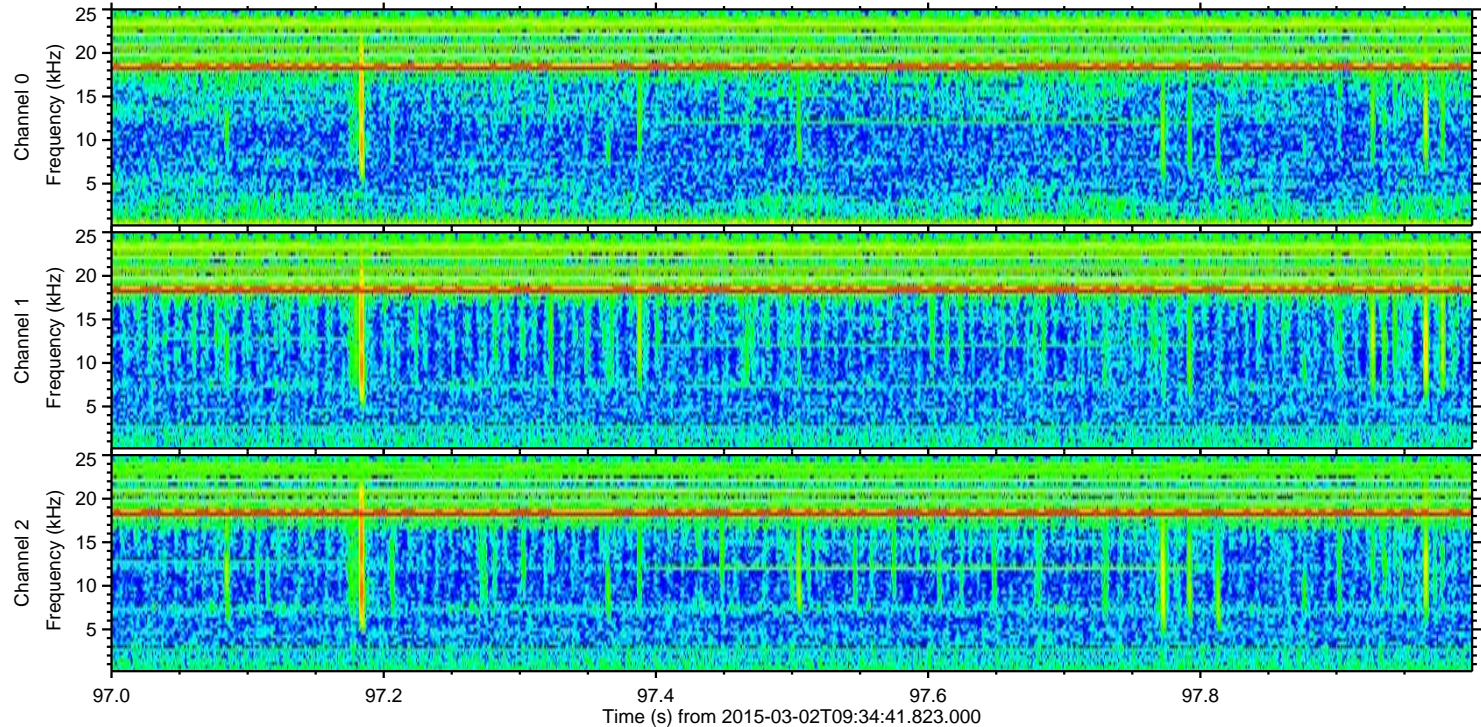
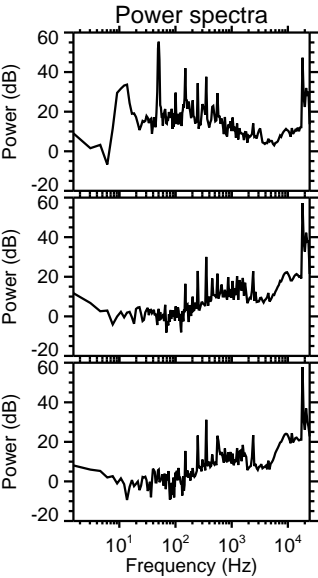
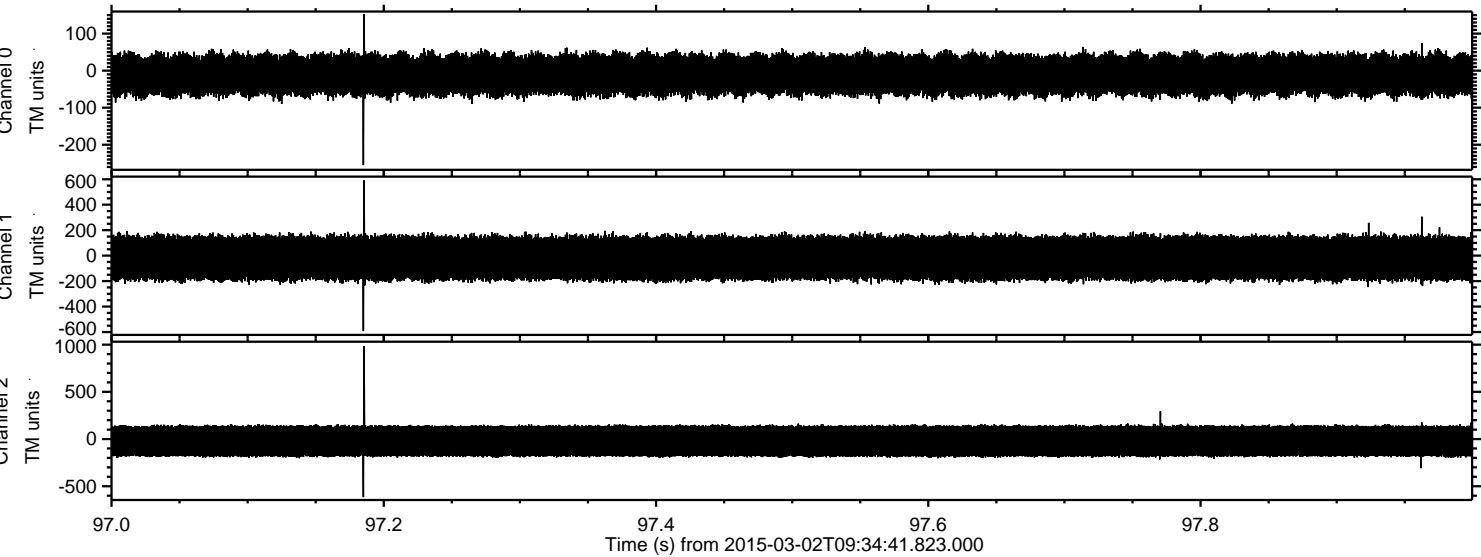



Processed Fri Mar 6 22:00:23 2015 by ELM ver.2012-10-06 from 001\_\_elm20150302\_093440\_\_dat00.bin

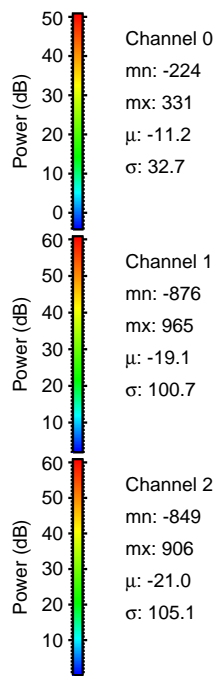
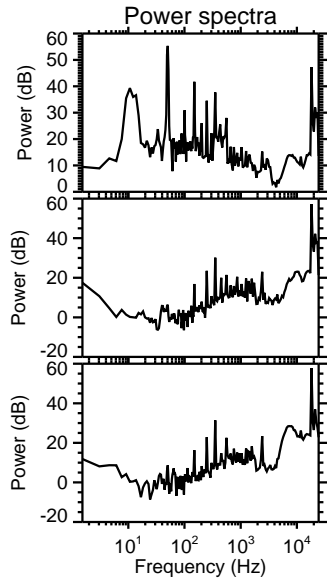
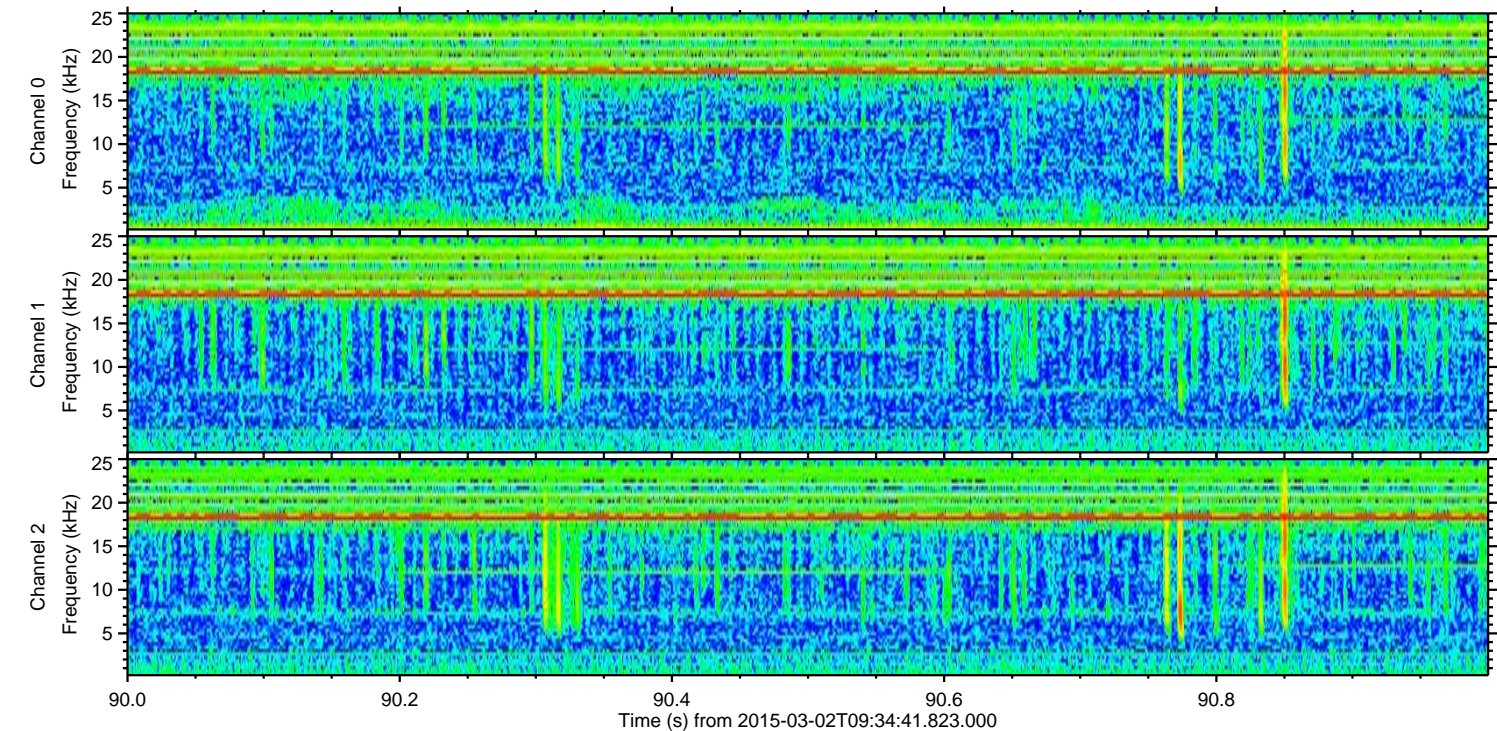
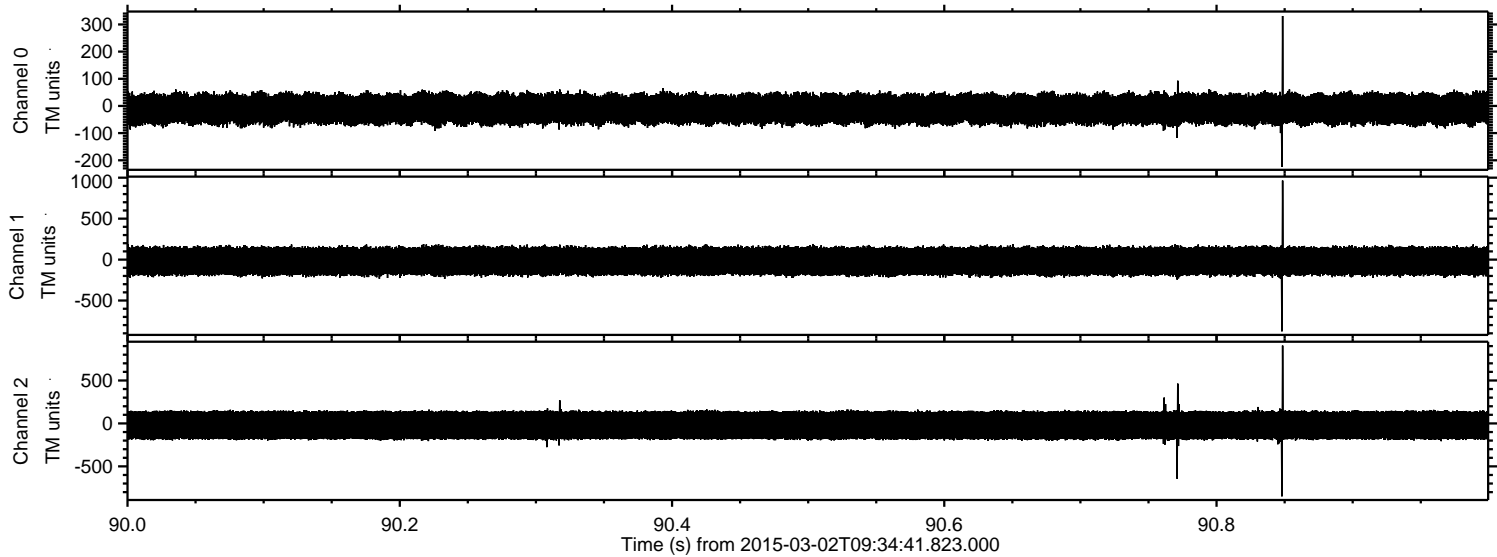



ELMAVAN 3D WAVEFORMS (Measured data sampled at 50 kHz) 49803 packets of 144 samples from 2015-03-02T09:34:41.823.000. Part 3/144

Processed Fri Mar 6 22:00:24 2015 by ELM ver.2012-10-06 from 001\_\_elm20150302\_093440\_\_dat00.bin

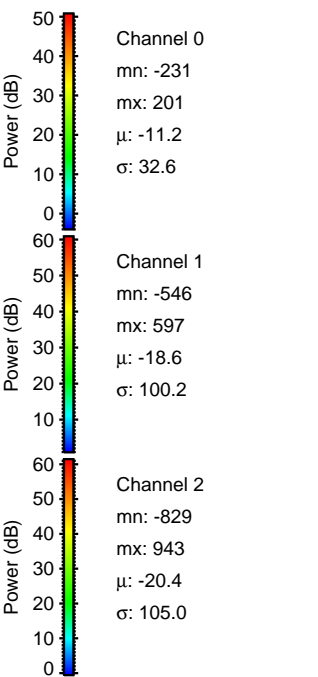
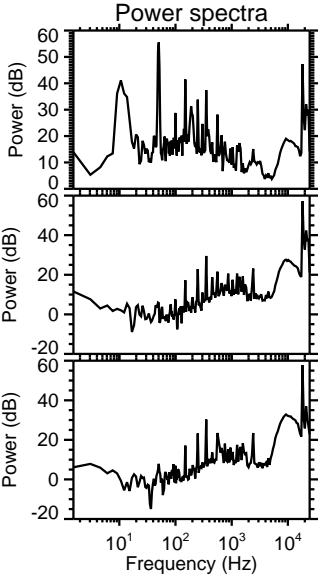
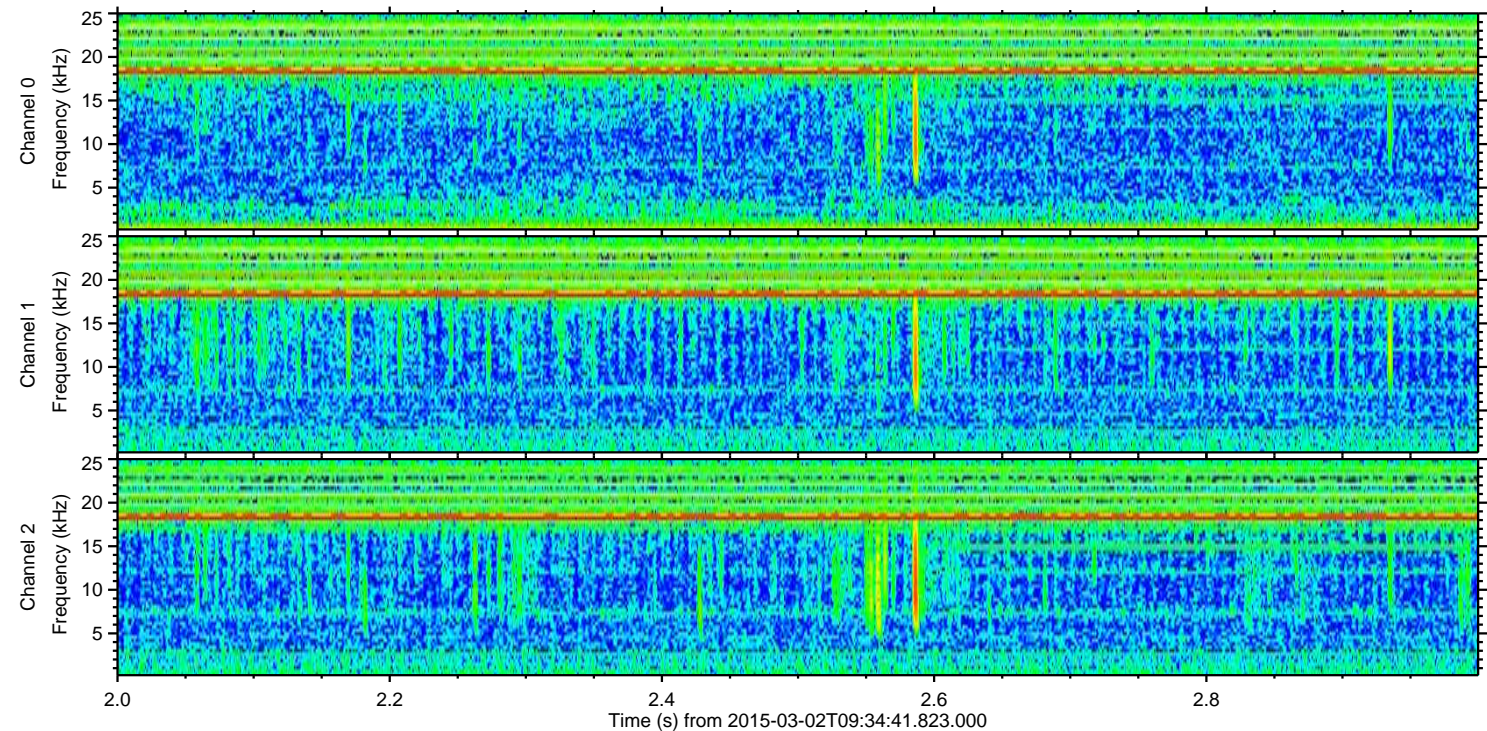
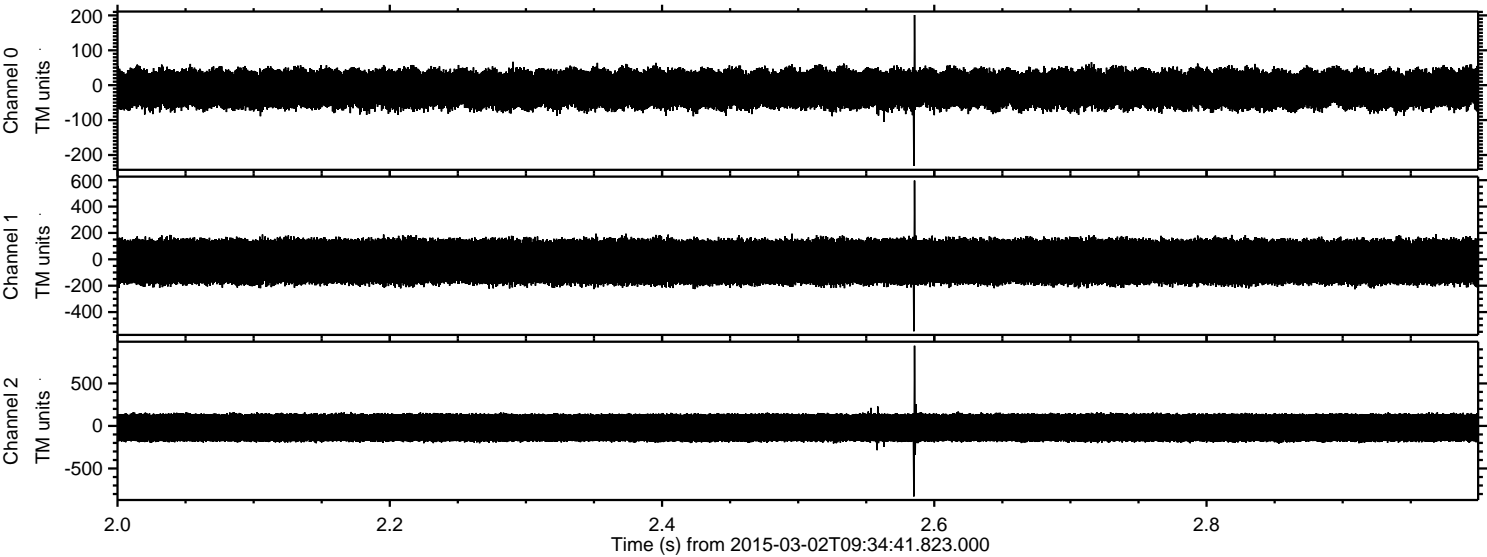

Channel 0  
mn: -231  
mx: 201  
 $\mu$ : -11.2  
 $\sigma$ : 32.6

Channel 1  
mn: -546  
mx: 597  
 $\mu$ : -18.6  
 $\sigma$ : 100.2

Channel 2  
mn: -829  
mx: 943  
 $\mu$ : -20.4  
 $\sigma$ : 105.0



Processed Fri Mar 6 22:00:25 2015 by ELM ver.2012-10-06 from 001\_\_elm20150302\_093440\_\_dat00.bin

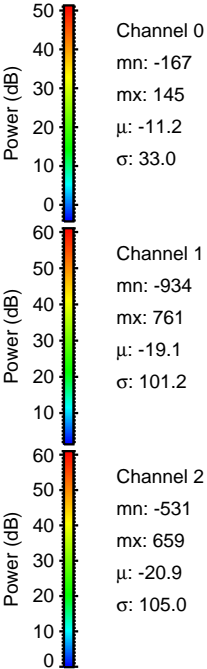
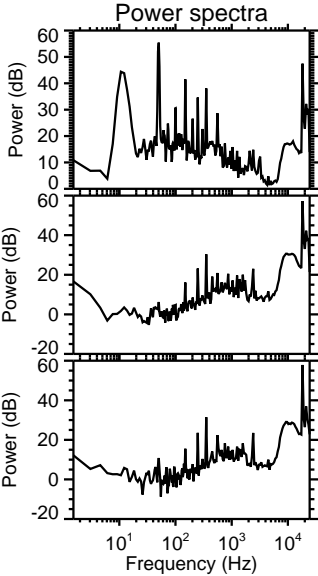
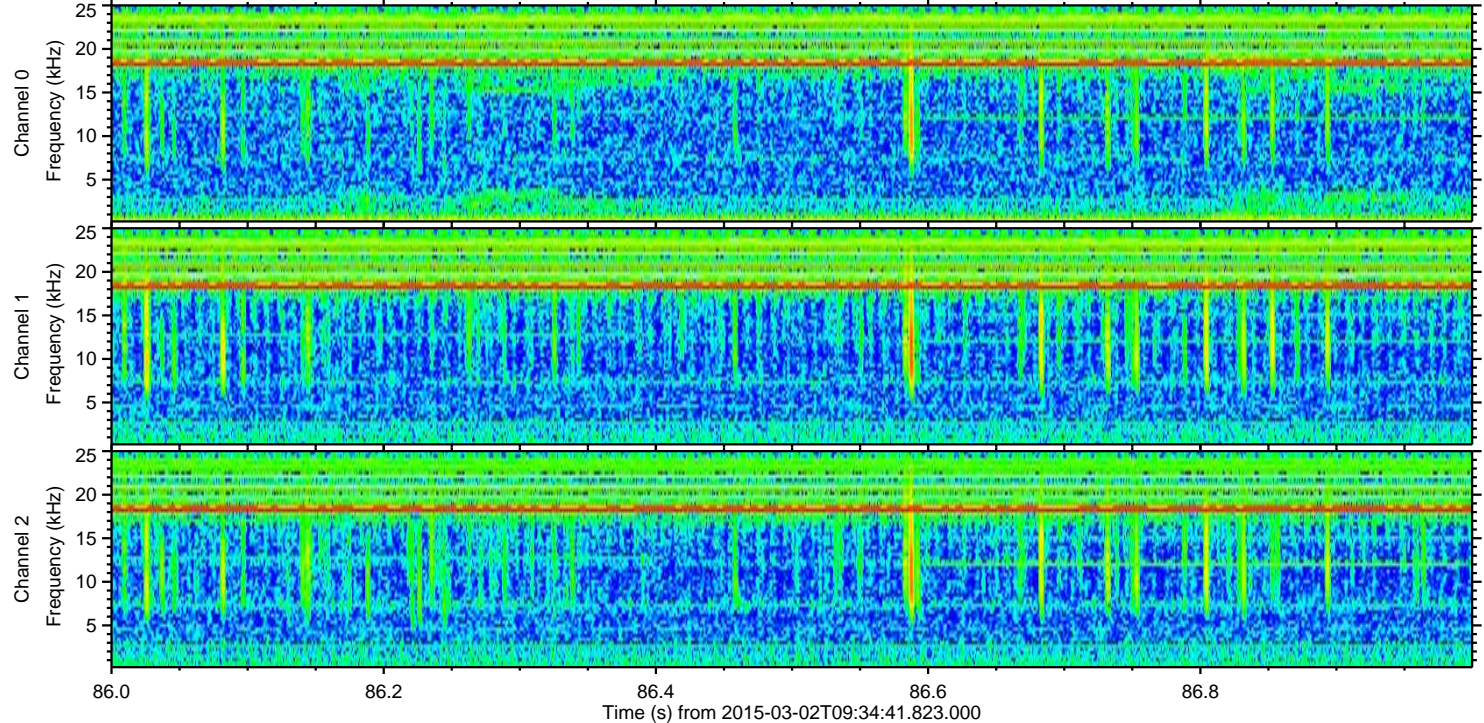
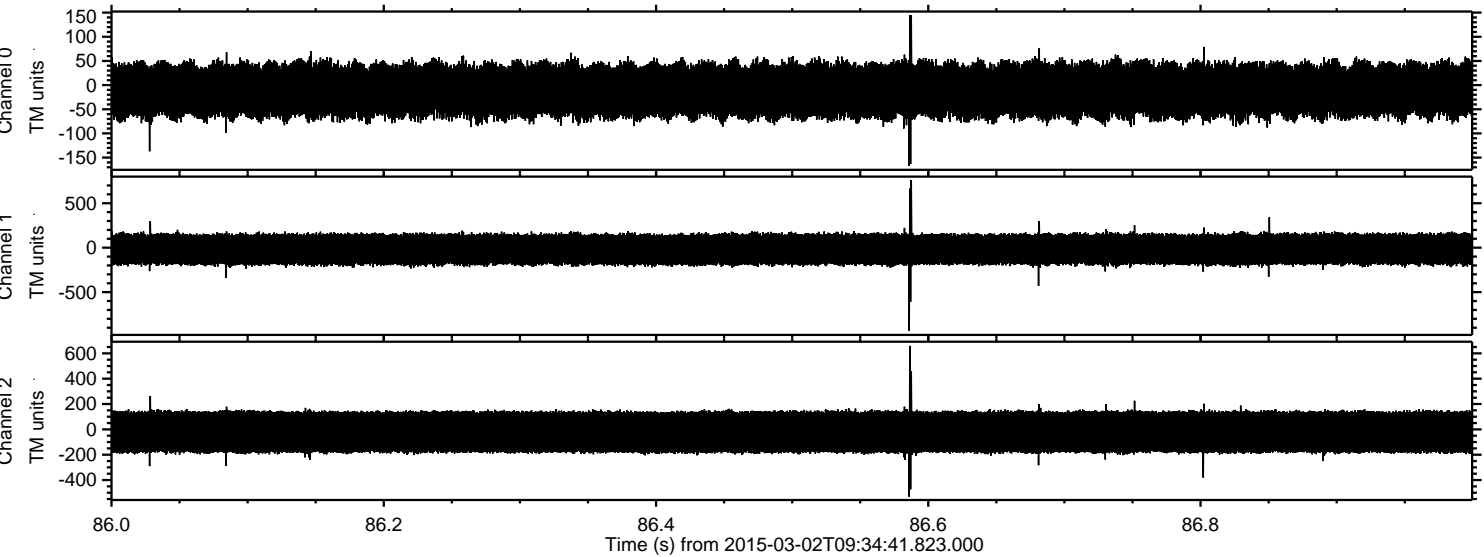

Channel 0  
mn: -167  
mx: 145  
 $\mu$ : -11.2  
 $\sigma$ : 33.0

Channel 1  
mn: -934  
mx: 761  
 $\mu$ : -19.1  
 $\sigma$ : 101.2

Channel 2  
mn: -531  
mx: 659  
 $\mu$ : -20.9  
 $\sigma$ : 105.0



Processed Fri Mar 6 22:00:26 2015 by ELM ver.2012-10-06 from 001\_\_elm20150302\_093440\_\_dat00.bin

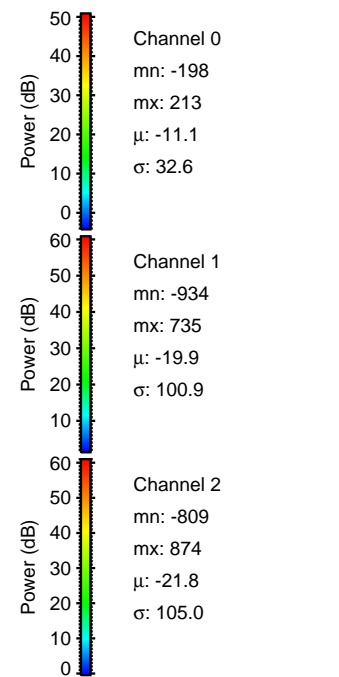
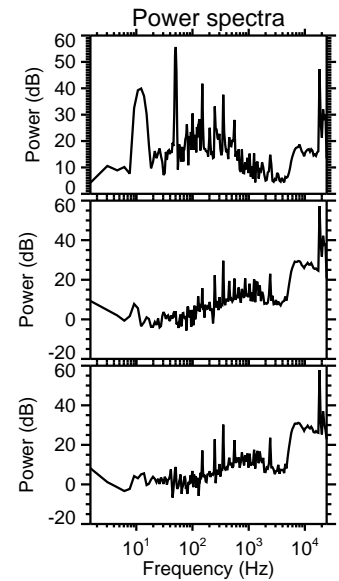
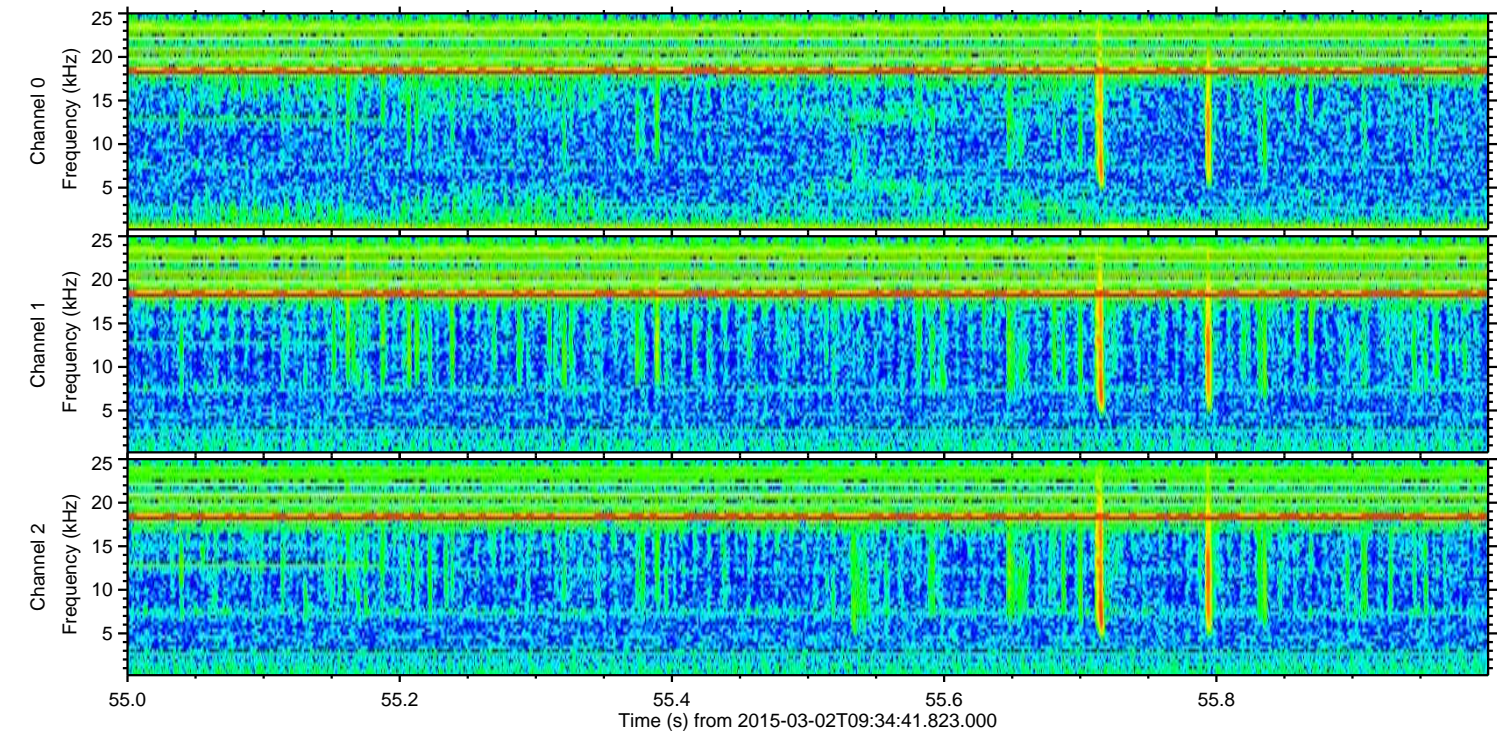
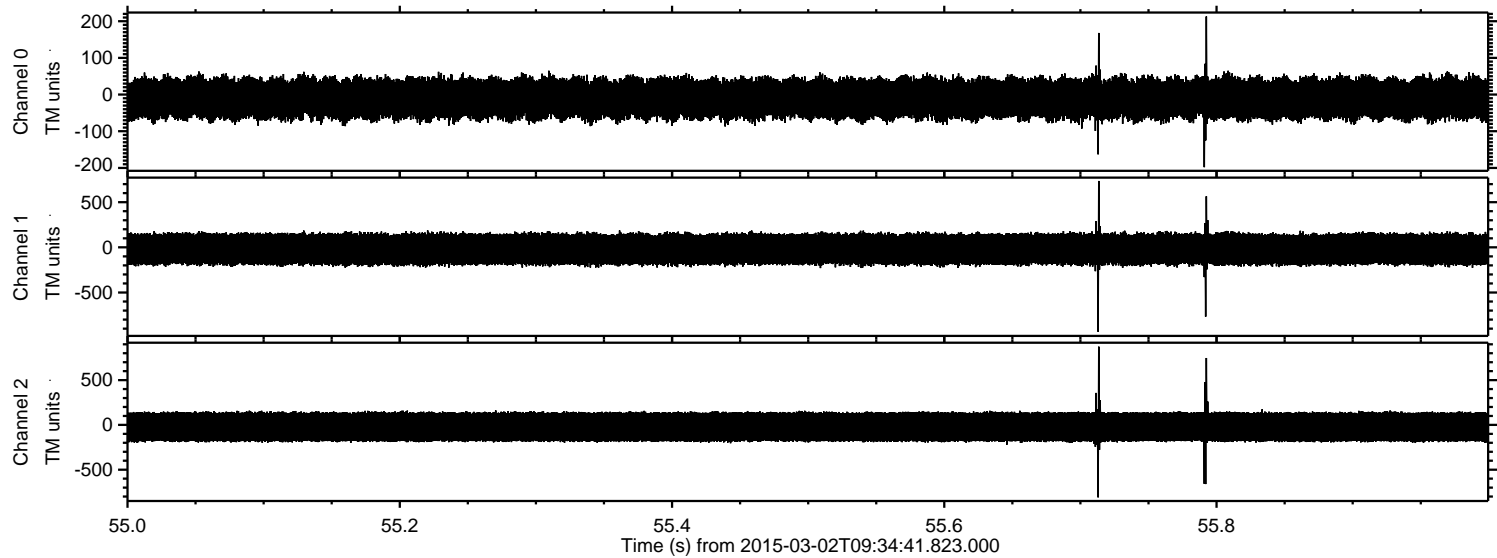



Processed Fri Mar 6 22:00:27 2015 by ELM ver.2012-10-06 from 001\_\_elm20150302\_093440\_\_dat00.bin

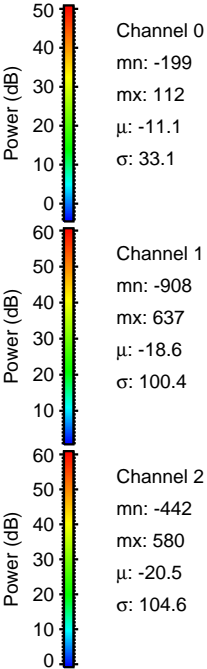
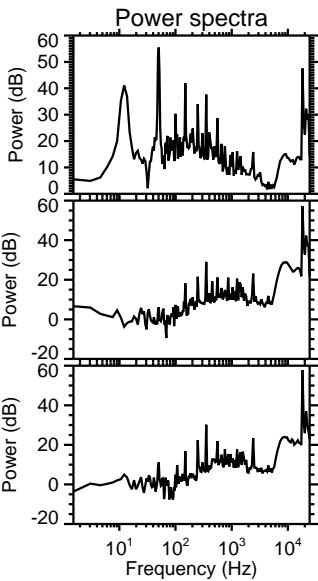
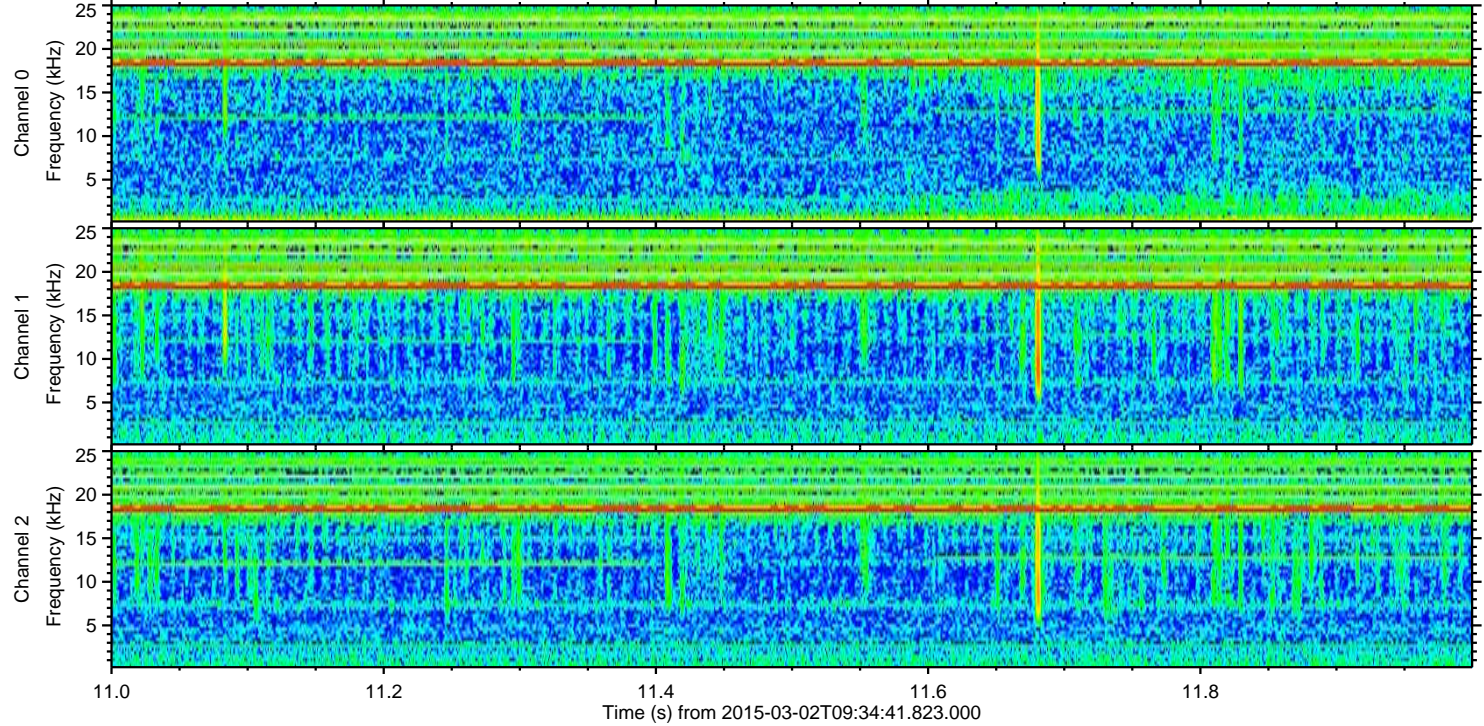
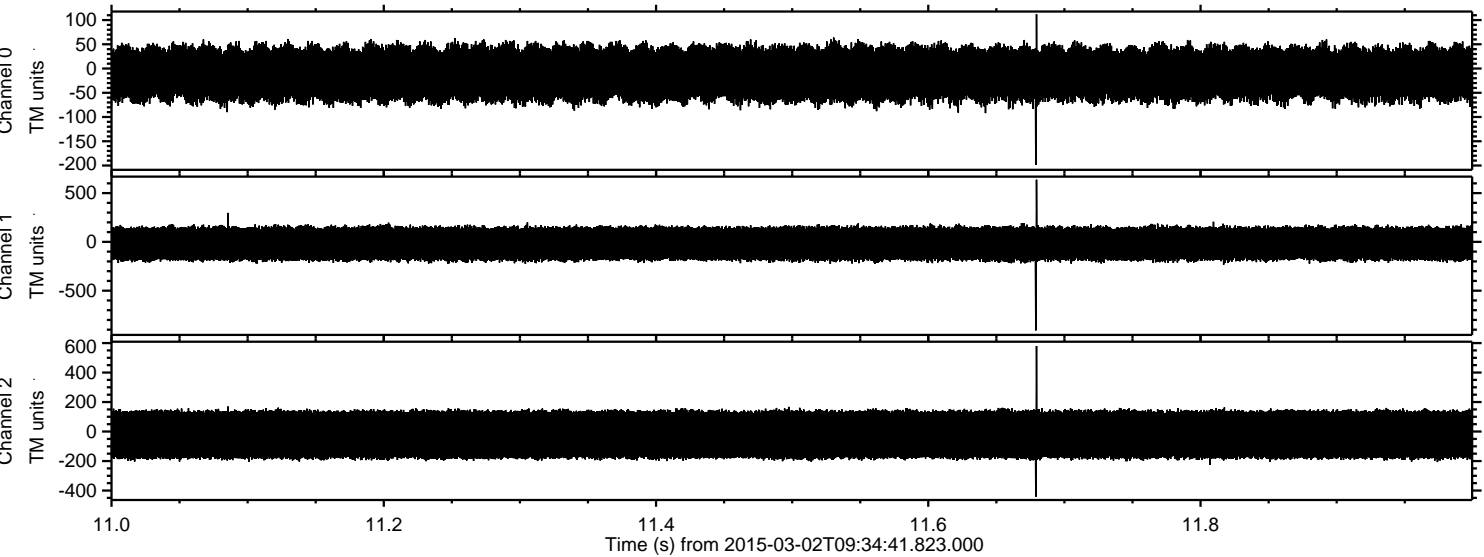



Processed Fri Mar 6 22:00:28 2015 by ELM ver.2012-10-06 from 001\_\_elm20150302\_093440\_\_dat00.bin

