

ELMAVAN 3D WAVEFORMS (Measured data sampled at 50 kHz) 49807 packets of 144 samples from 2015-03-02T06:49:36.516.999.

Processed Fri Mar 6 21:23:28 2015 by ELM ver.2012-10-06 from 001__elm20150302_064935__dat00.bin

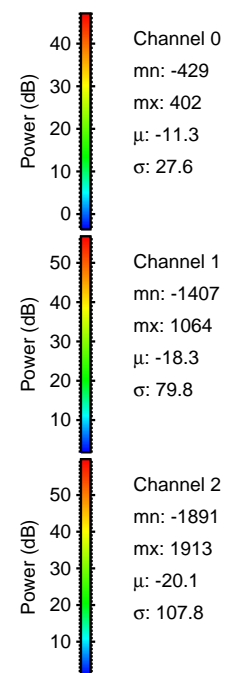
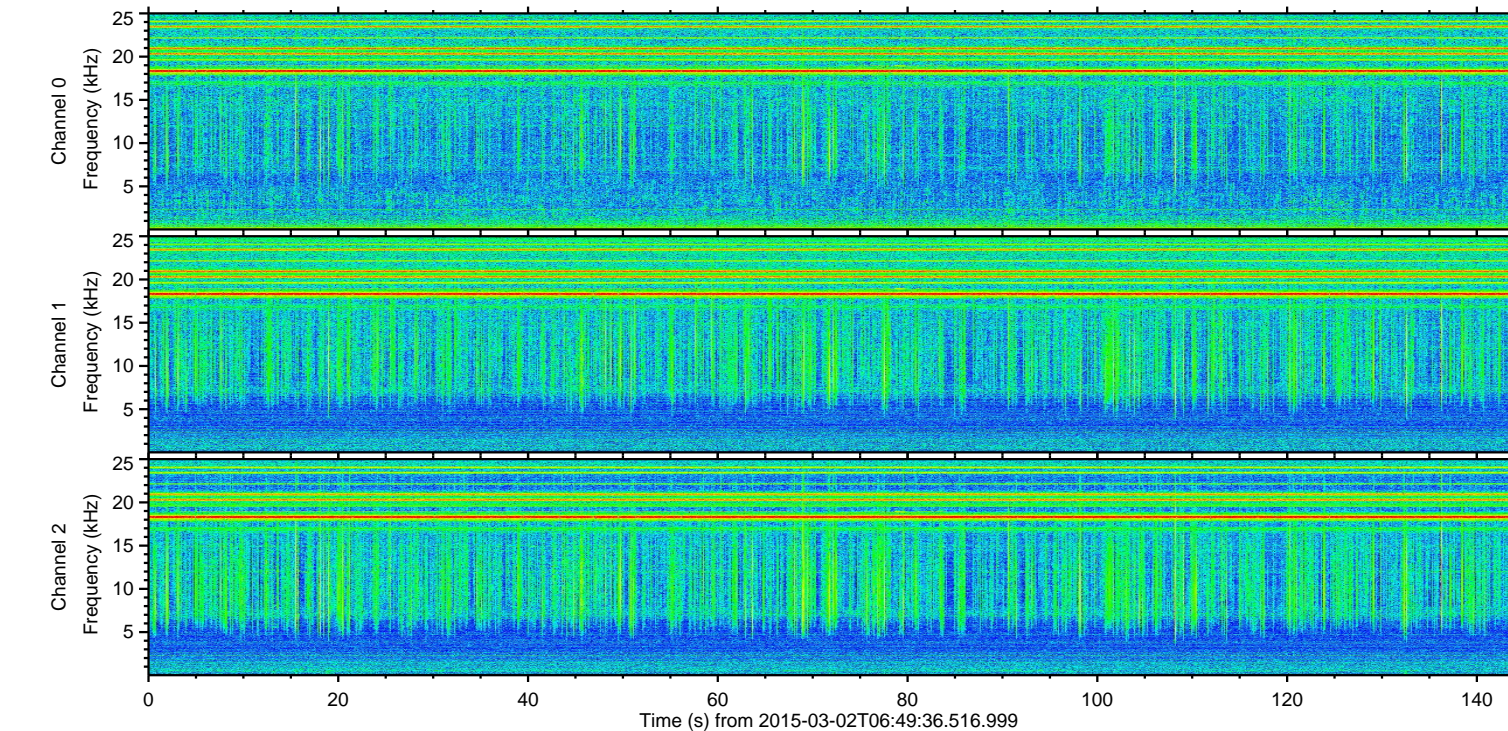
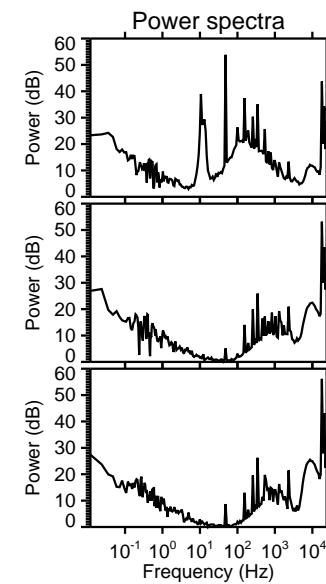
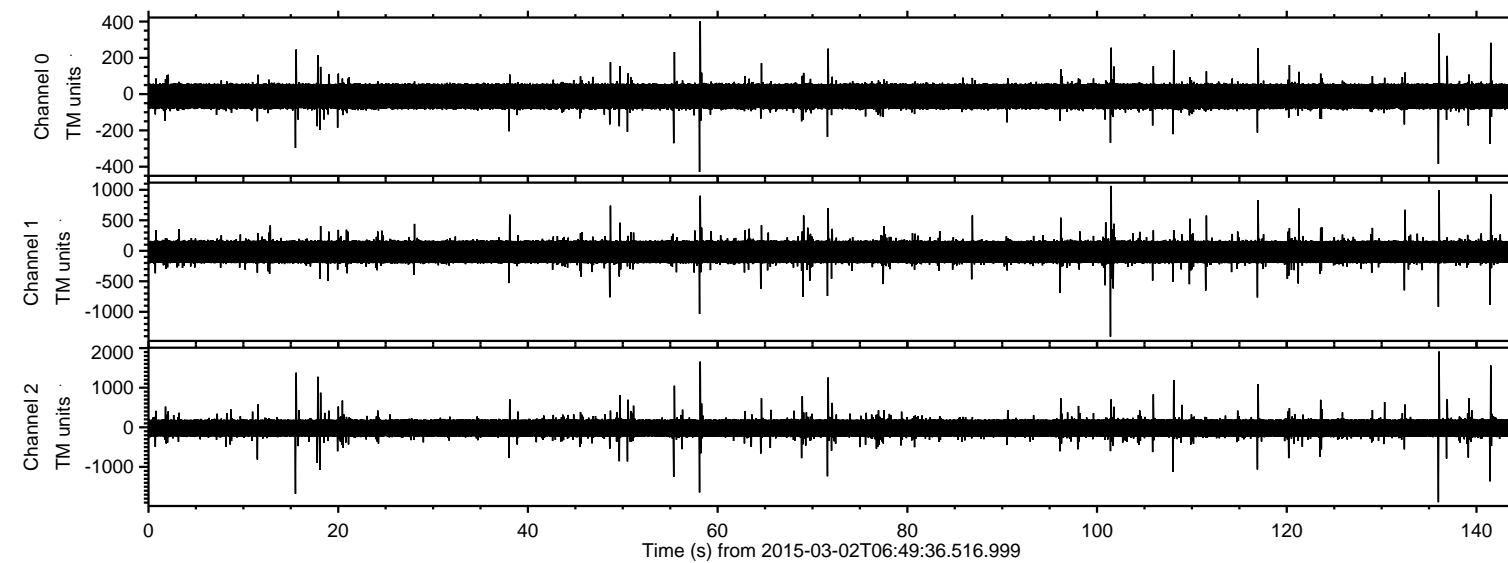

ELMAVAN 3D WAVEFORMS (Measured data sampled at 50 kHz) 49807 packets of 144 samples from 2015-03-02T06:49:36.516.999. Part 137/144

Processed Fri Mar 6 21:23:39 2015 by ELM ver.2012-10-06 from 001__elm20150302_064935__dat00.bin

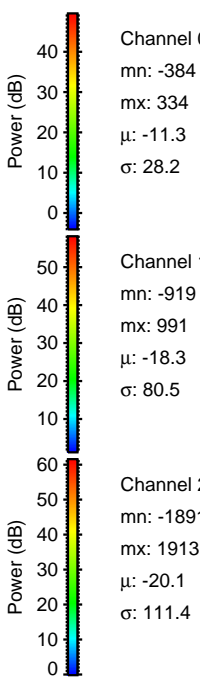
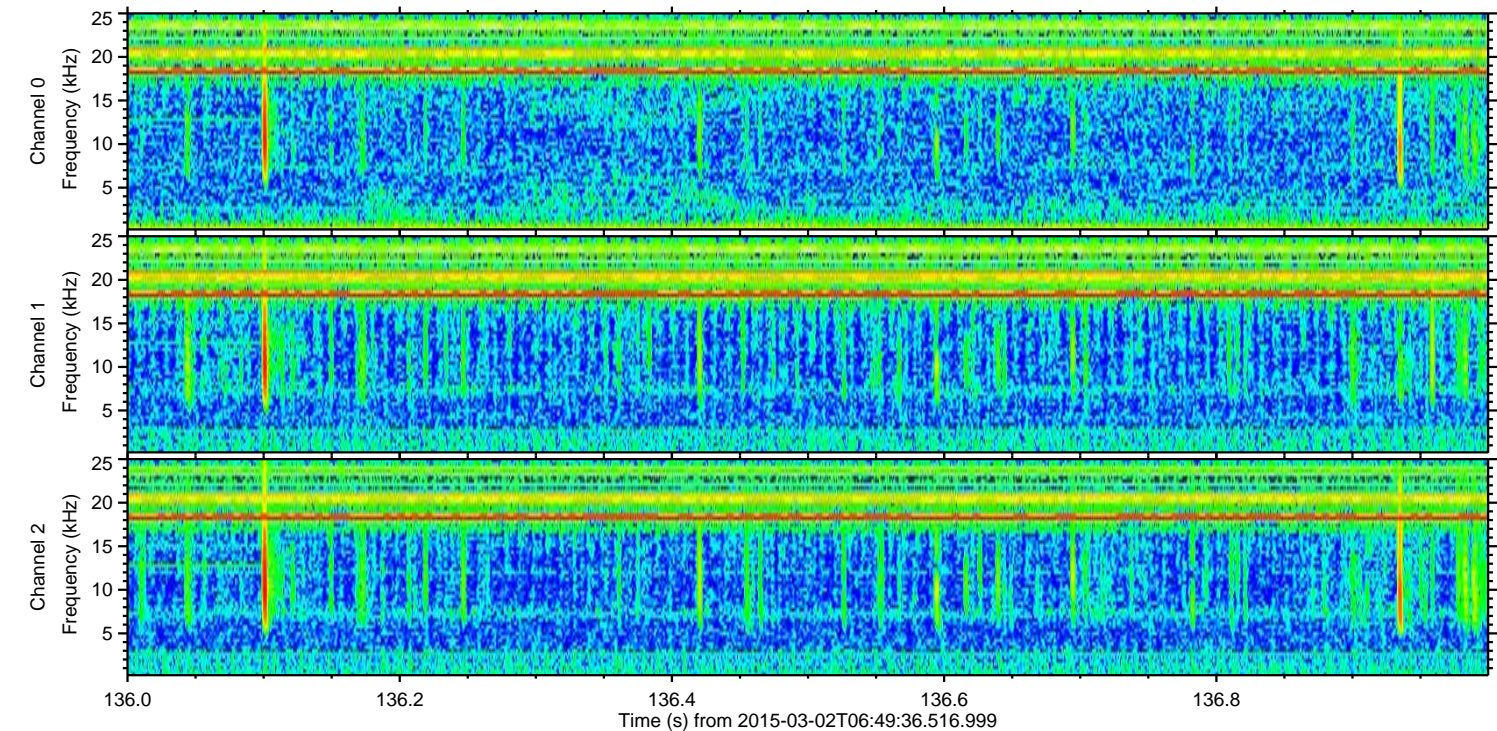
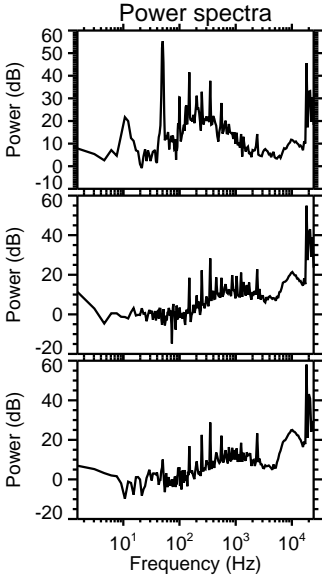
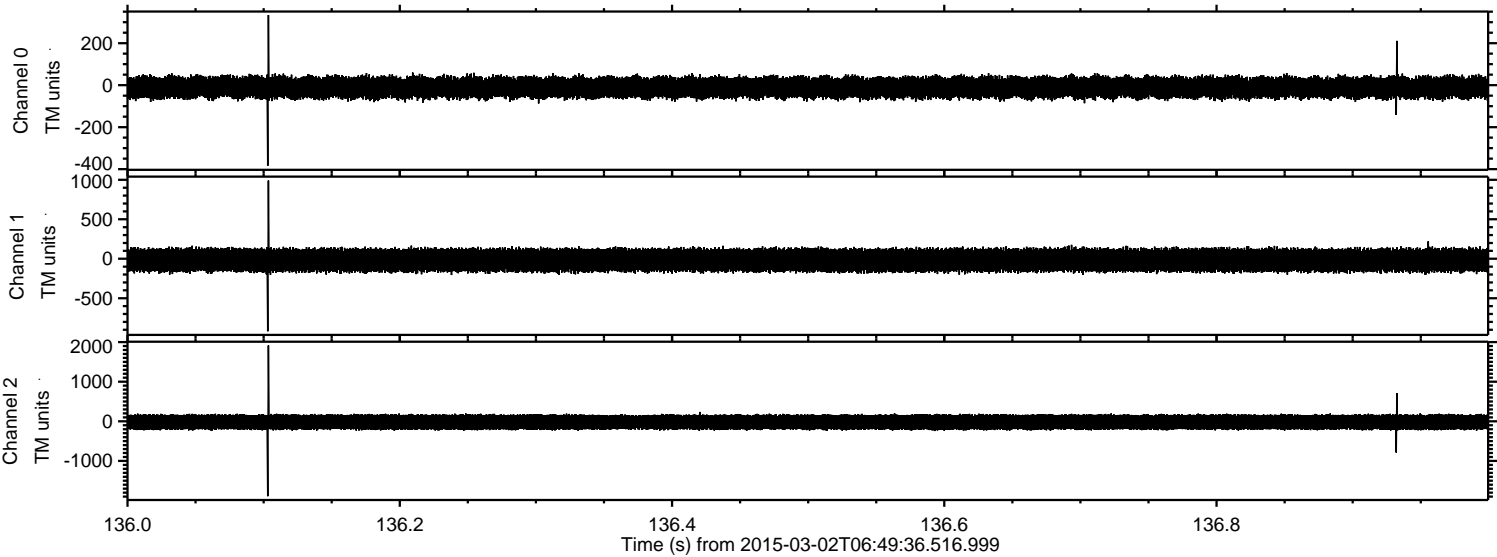

Processed Fri Mar 6 21:23:40 2015 by ELM ver.2012-10-06 from 001__elm20150302_064935__dat00.bin

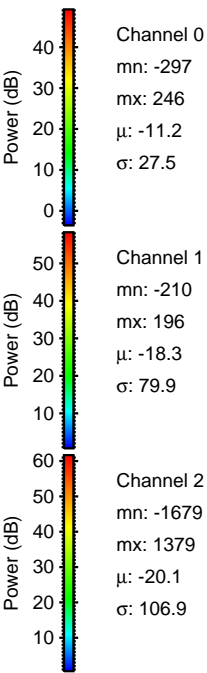
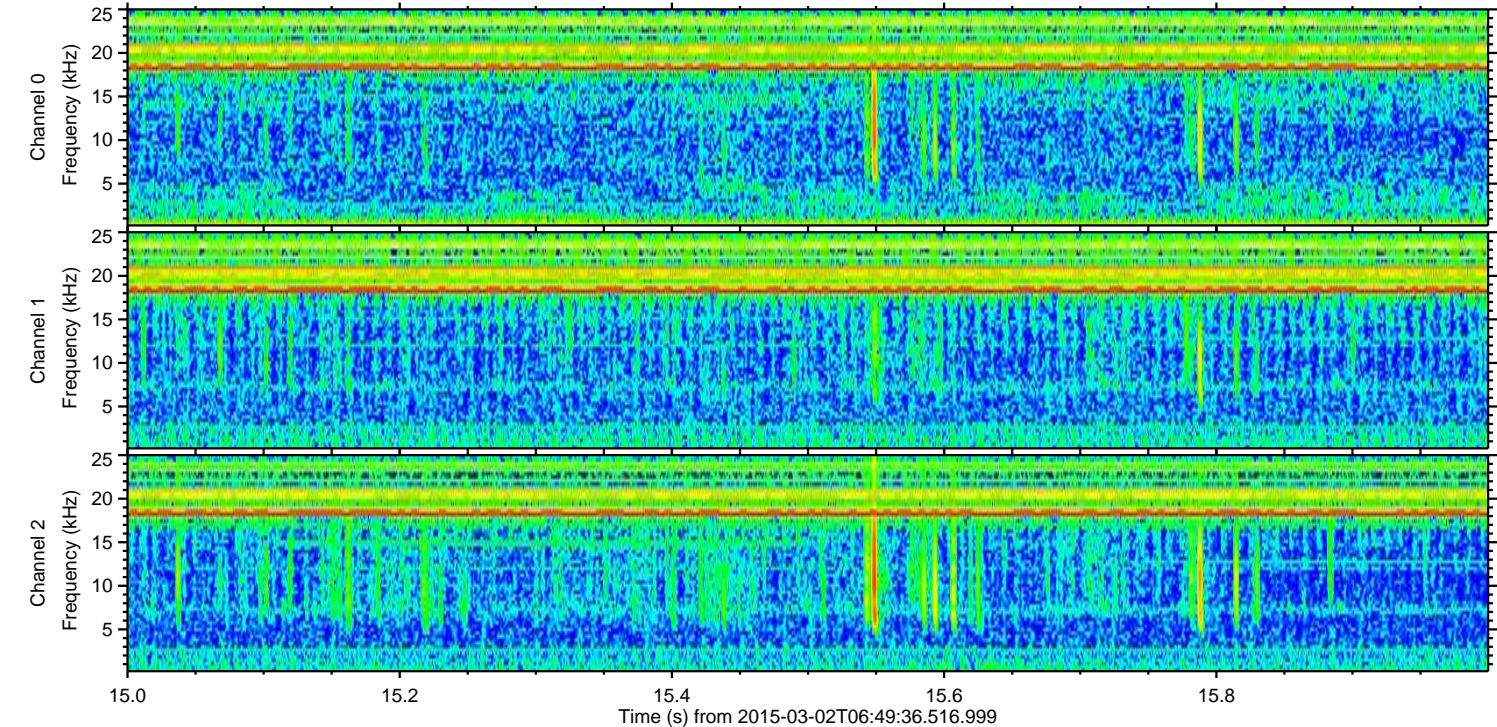
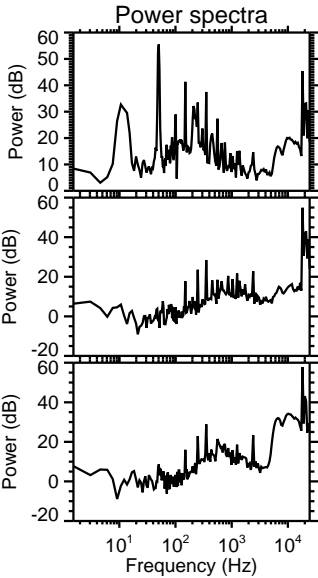
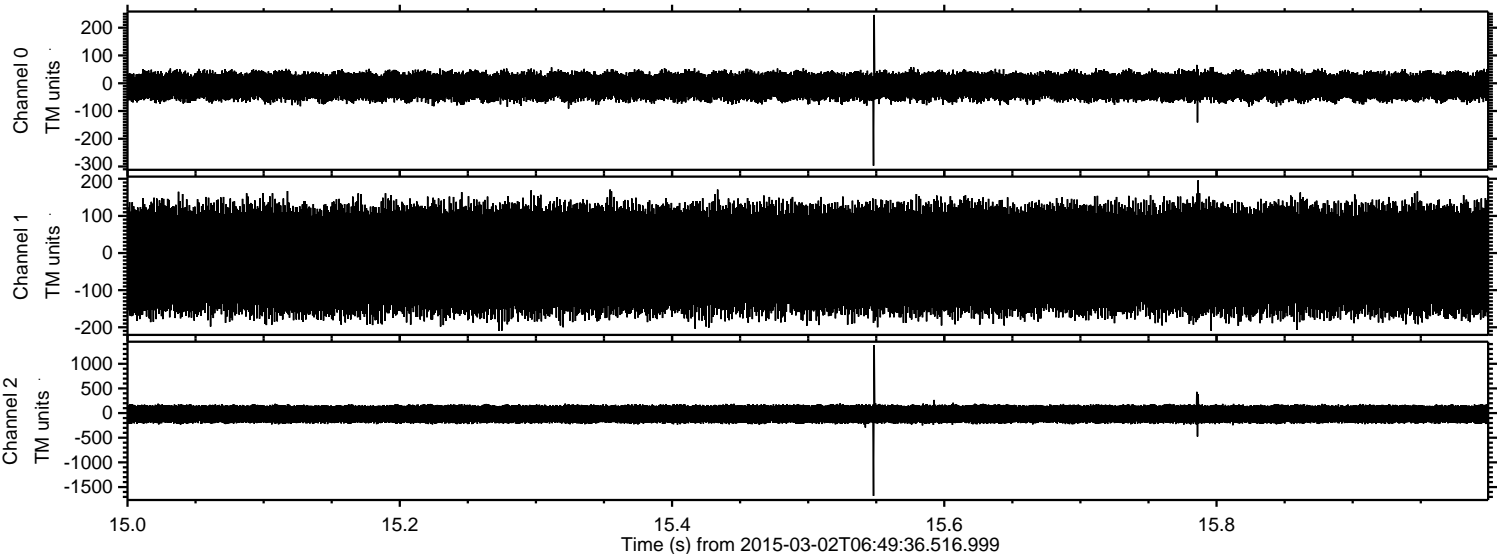

Processed Fri Mar 6 21:23:41 2015 by ELM ver.2012-10-06 from 001__elm20150302_064935__dat00.bin

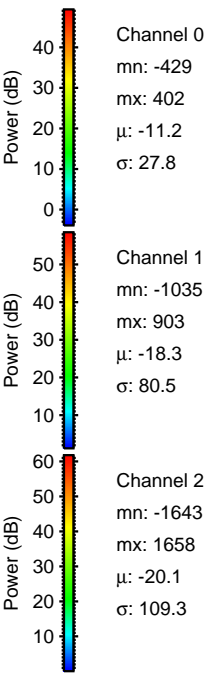
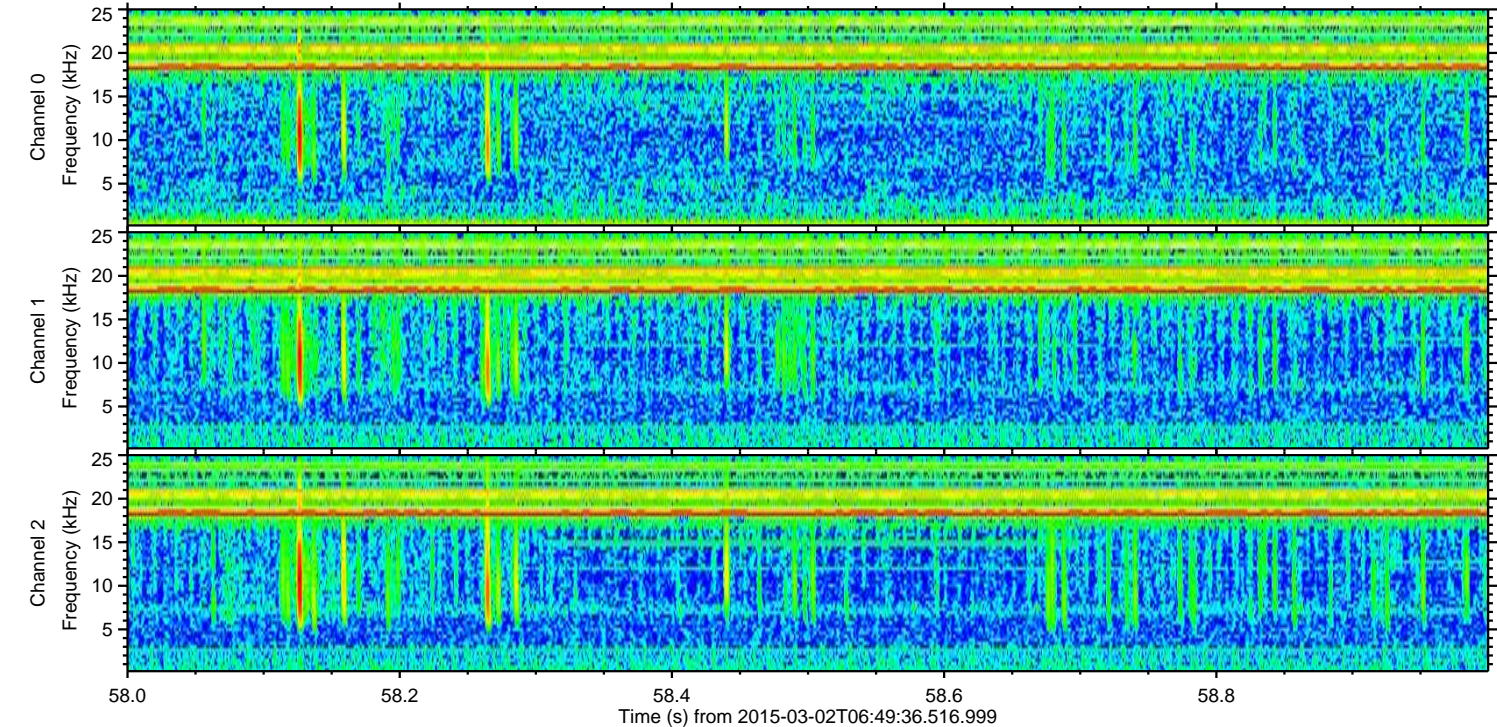
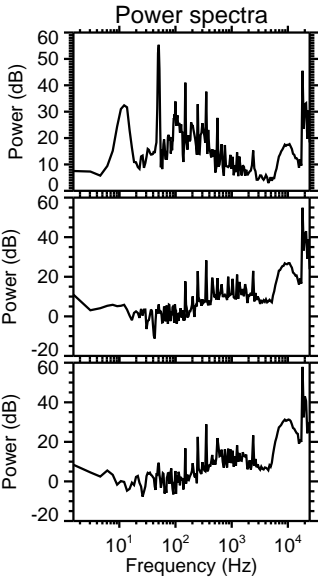
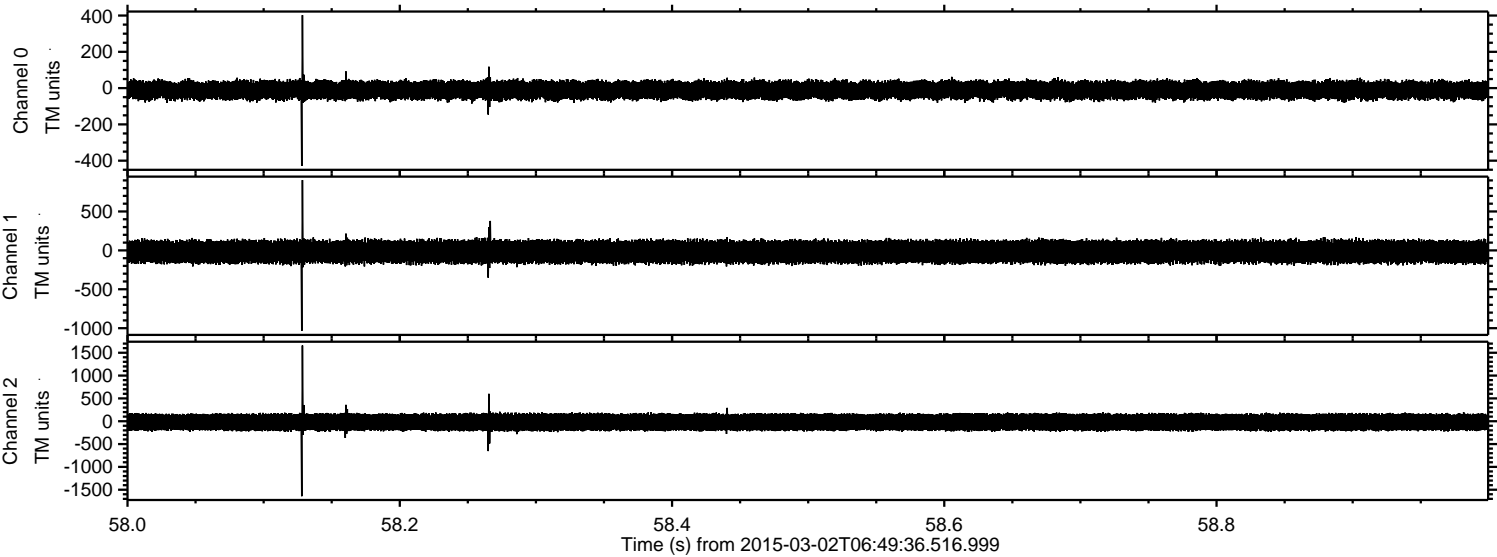

Processed Fri Mar 6 21:23:42 2015 by ELM ver.2012-10-06 from 001__elm20150302_064935__dat00.bin

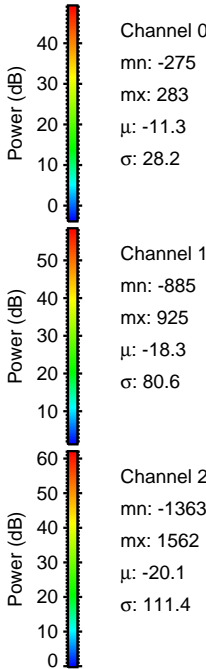
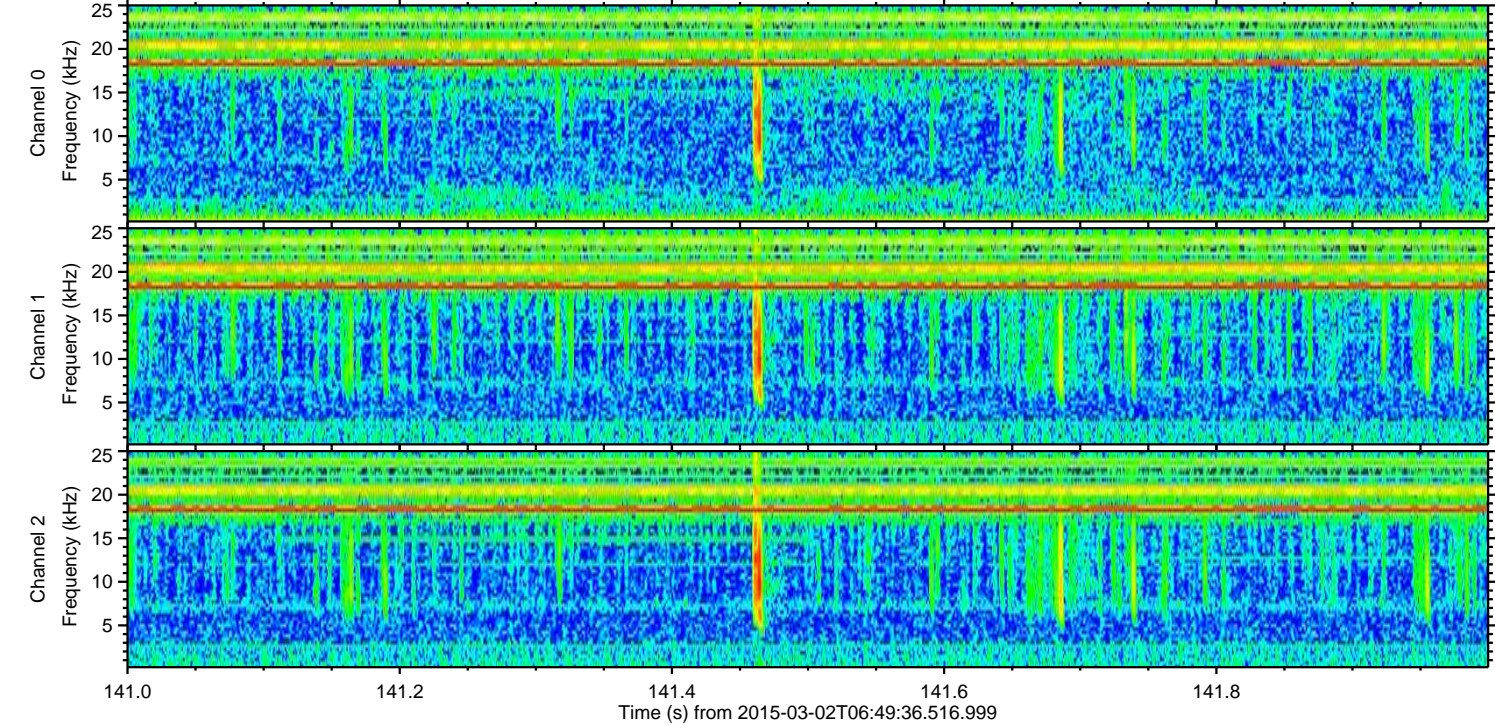
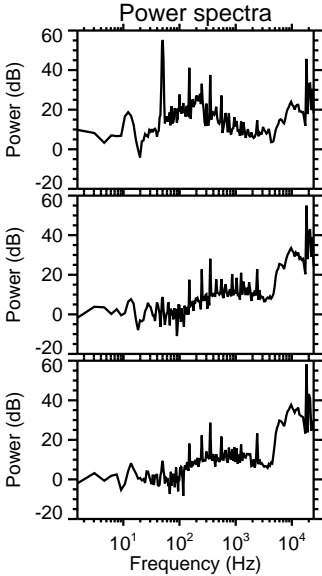
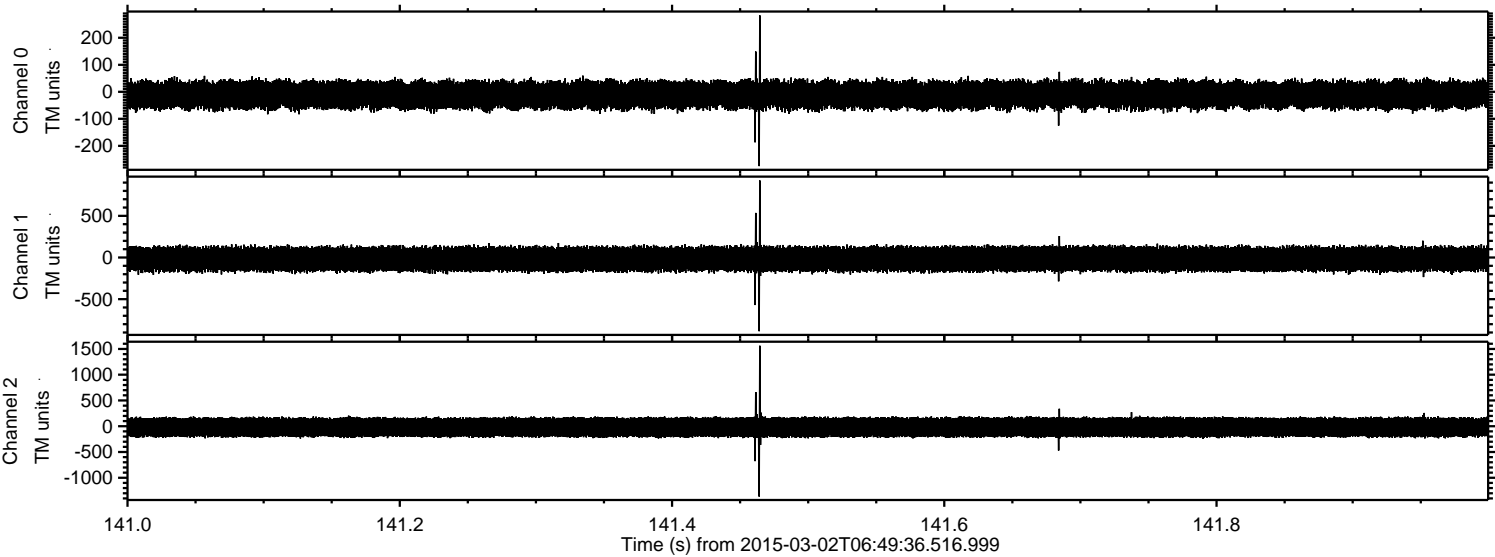

Processed Fri Mar 6 21:23:43 2015 by ELM ver.2012-10-06 from 001__elm20150302_064935__dat00.bin

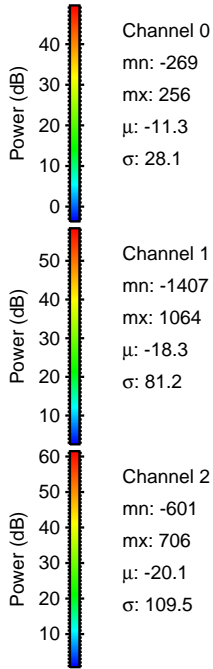
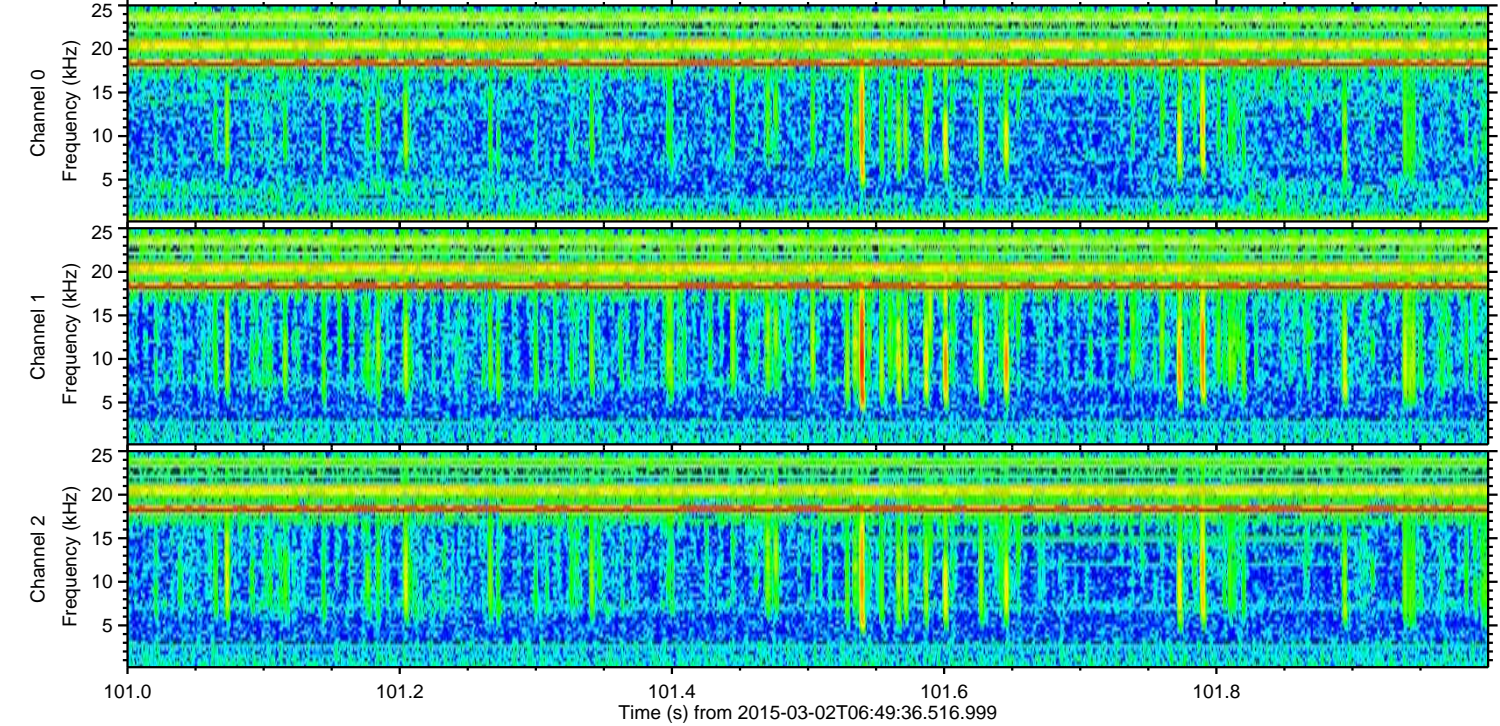
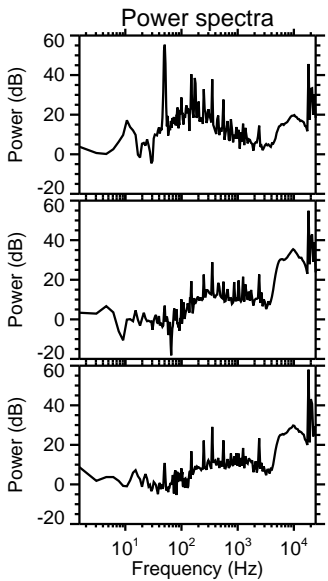
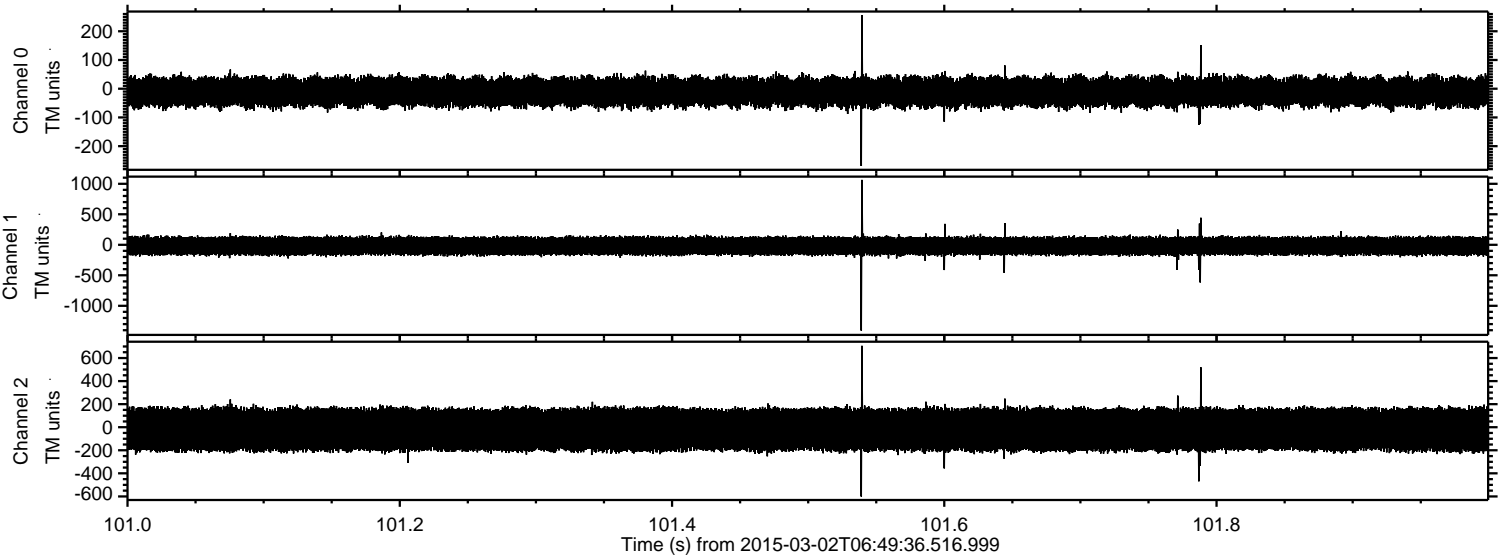

ELMAVAN 3D WAVEFORMS (Measured data sampled at 50 kHz) 49807 packets of 144 samples from 2015-03-02T06:49:36.516.999. Part 18/144

Processed Fri Mar 6 21:23:44 2015 by ELM ver.2012-10-06 from 001__elm20150302_064935__dat00.bin

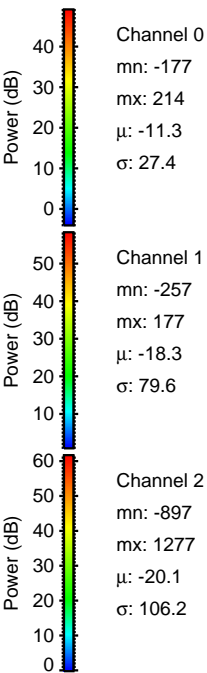
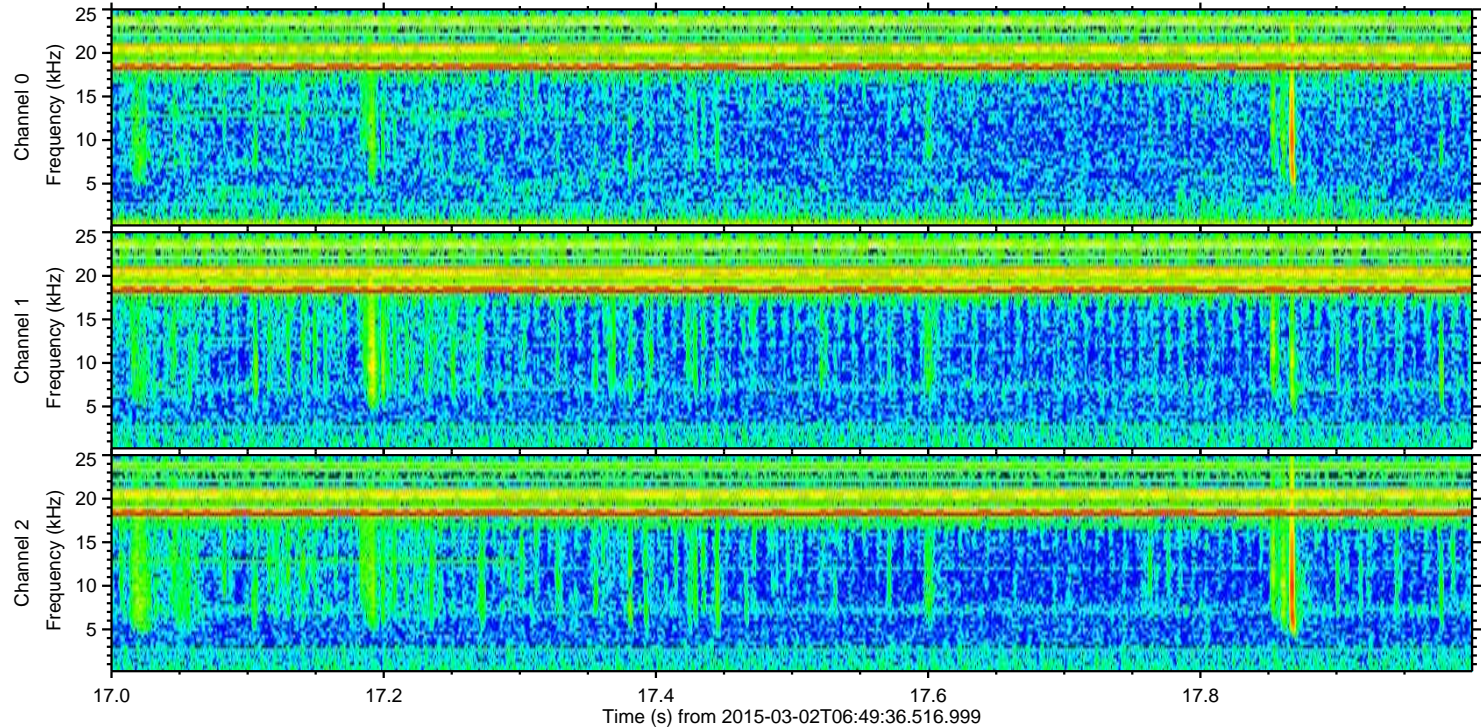
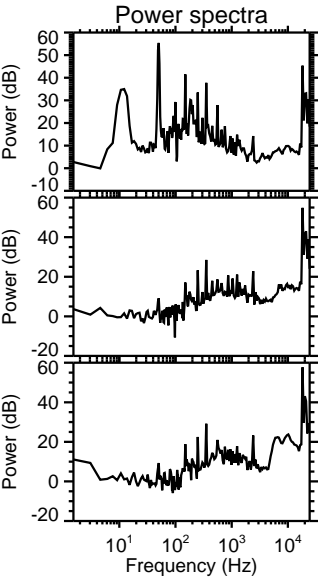
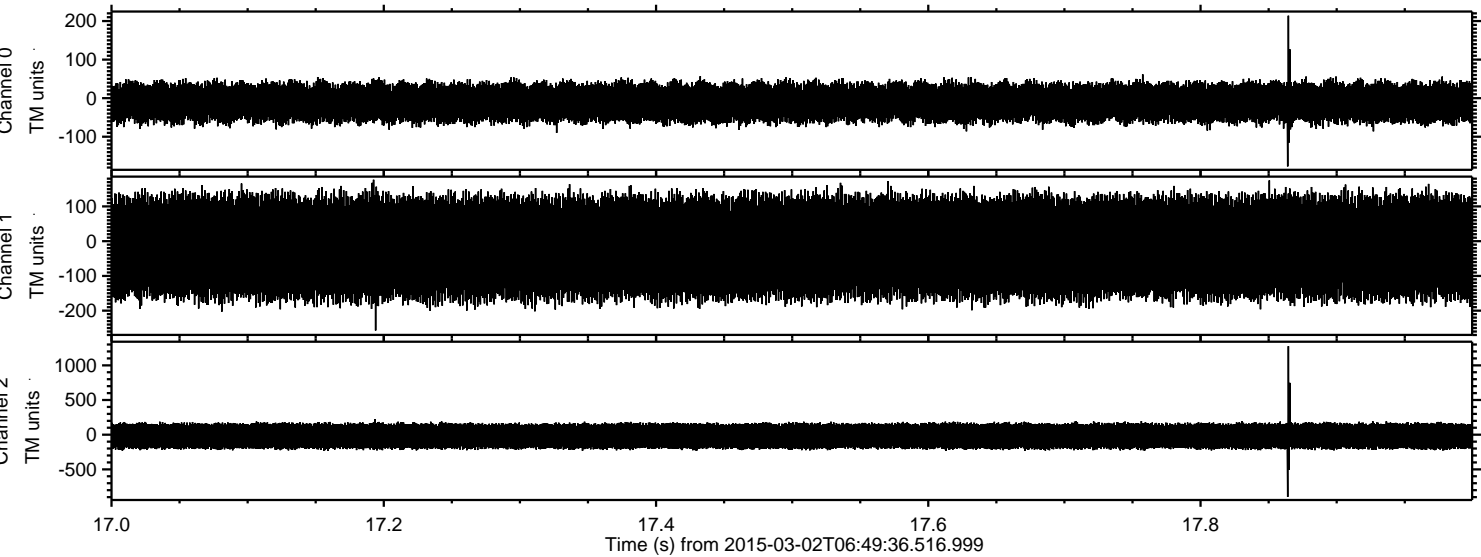

Processed Fri Mar 6 21:23:45 2015 by ELM ver.2012-10-06 from 001__elm20150302_064935__dat00.bin

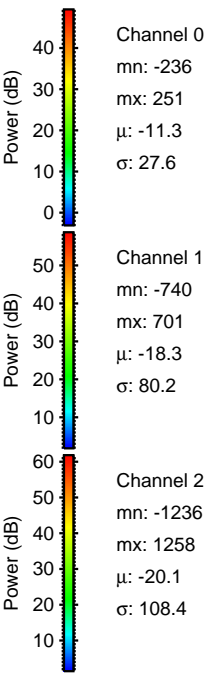
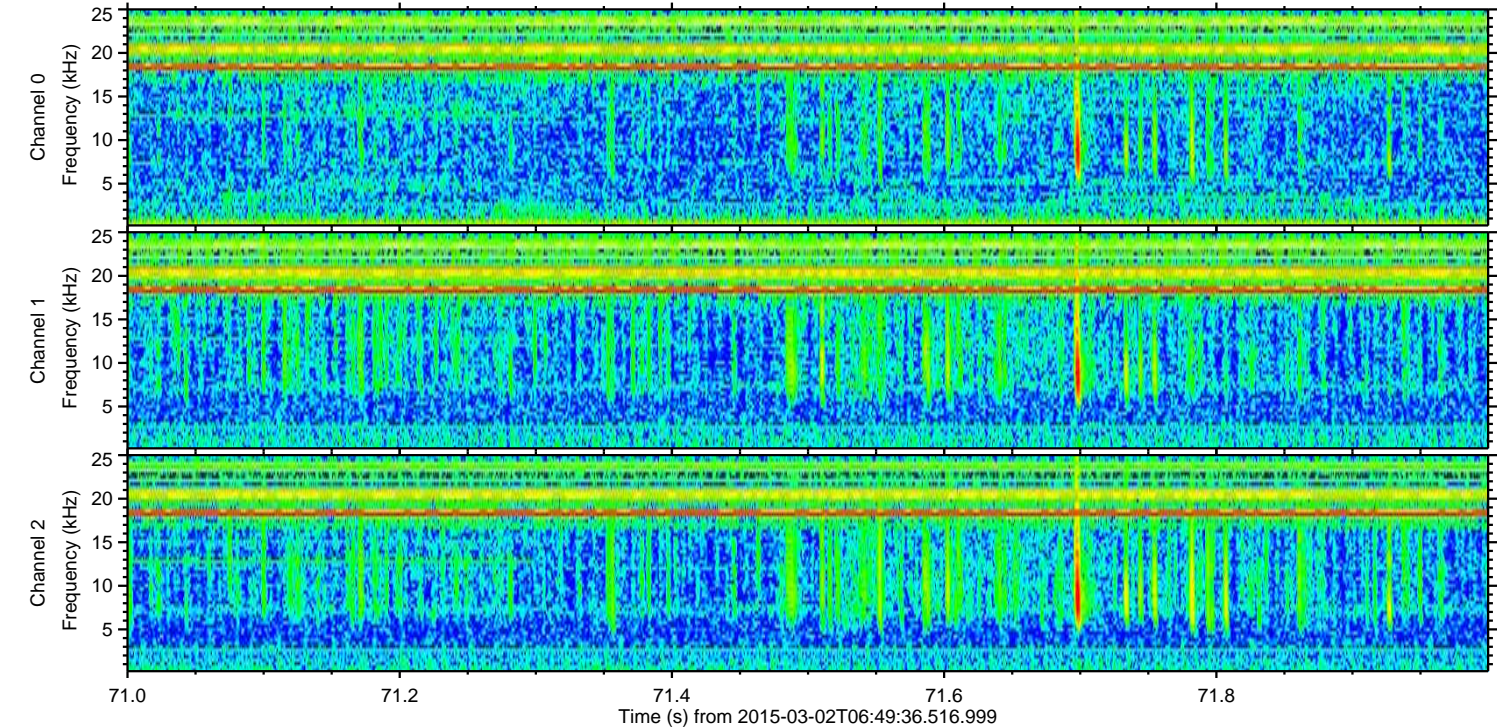
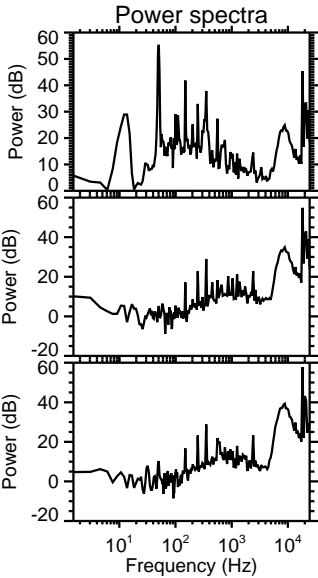
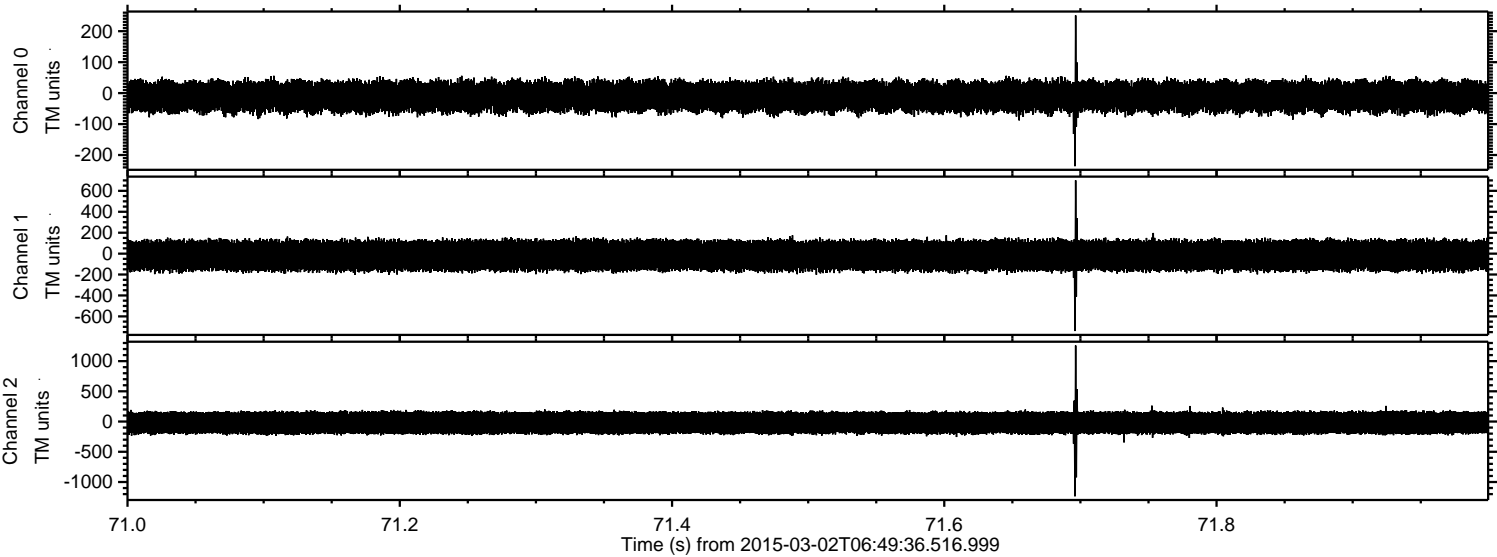

ELMAVAN 3D WAVEFORMS (Measured data sampled at 50 kHz) 49807 packets of 144 samples from 2015-03-02T06:49:36.516.999. Part 56/144

Processed Fri Mar 6 21:23:46 2015 by ELM ver.2012-10-06 from 001__elm20150302_064935__dat00.bin

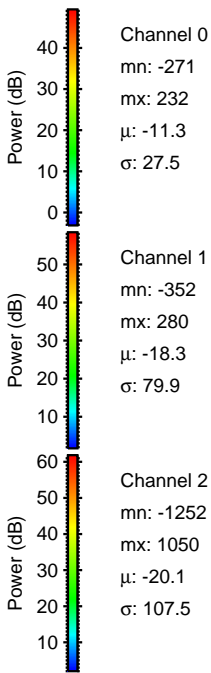
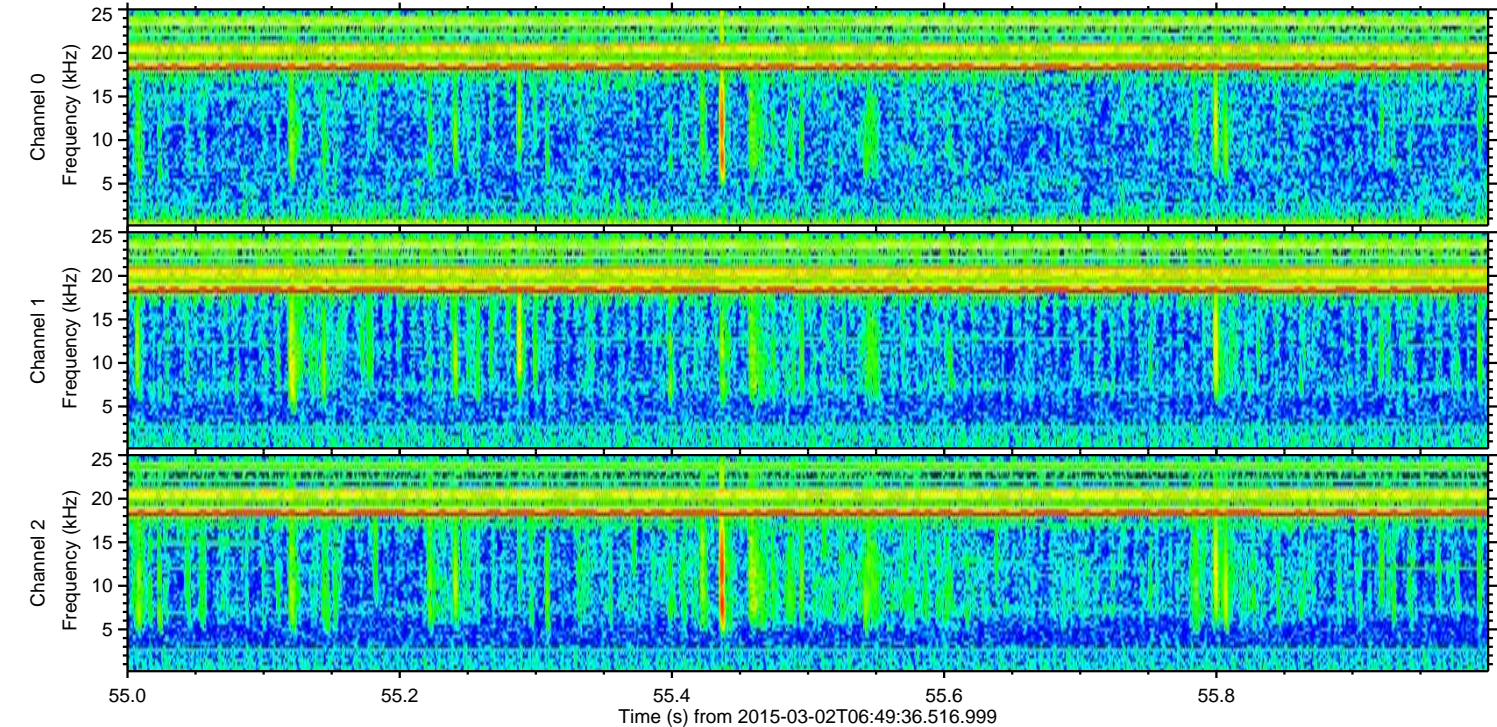
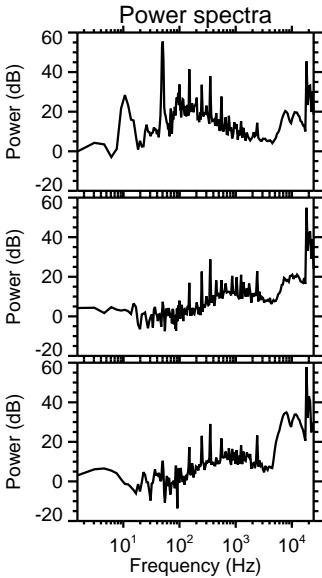
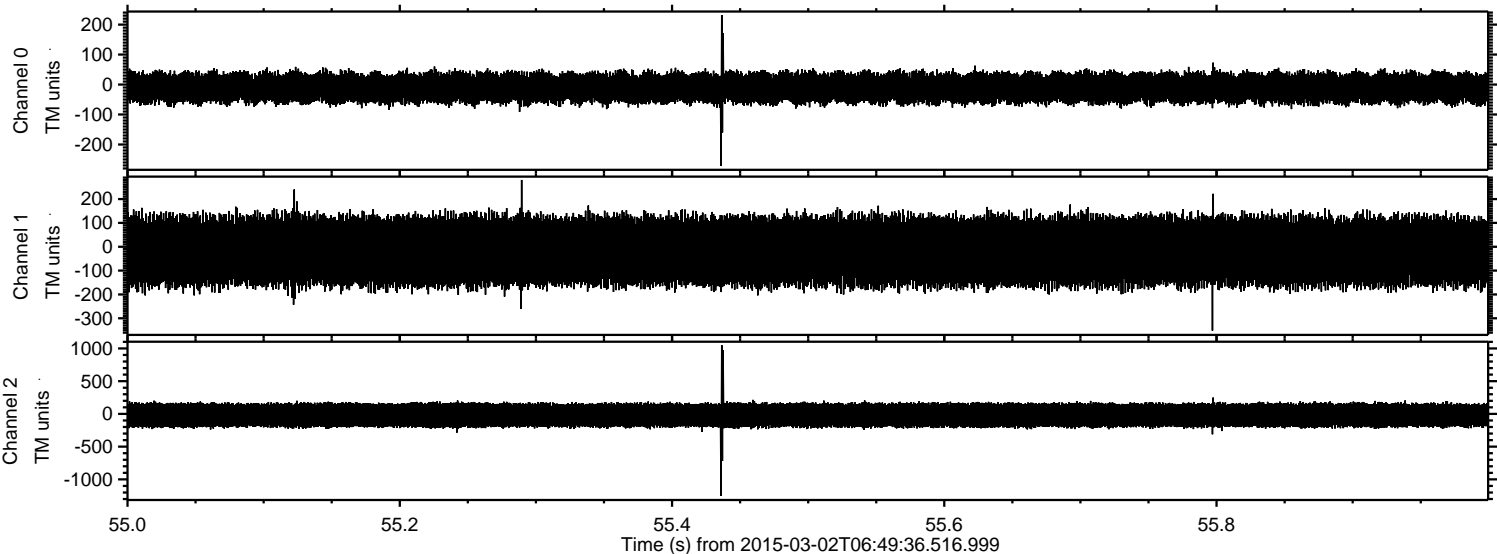

Processed Fri Mar 6 21:23:47 2015 by ELM ver.2012-10-06 from 001__elm20150302_064935__dat00.bin

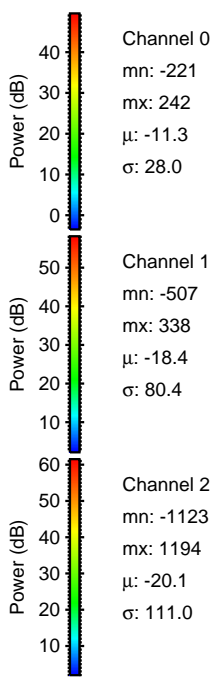
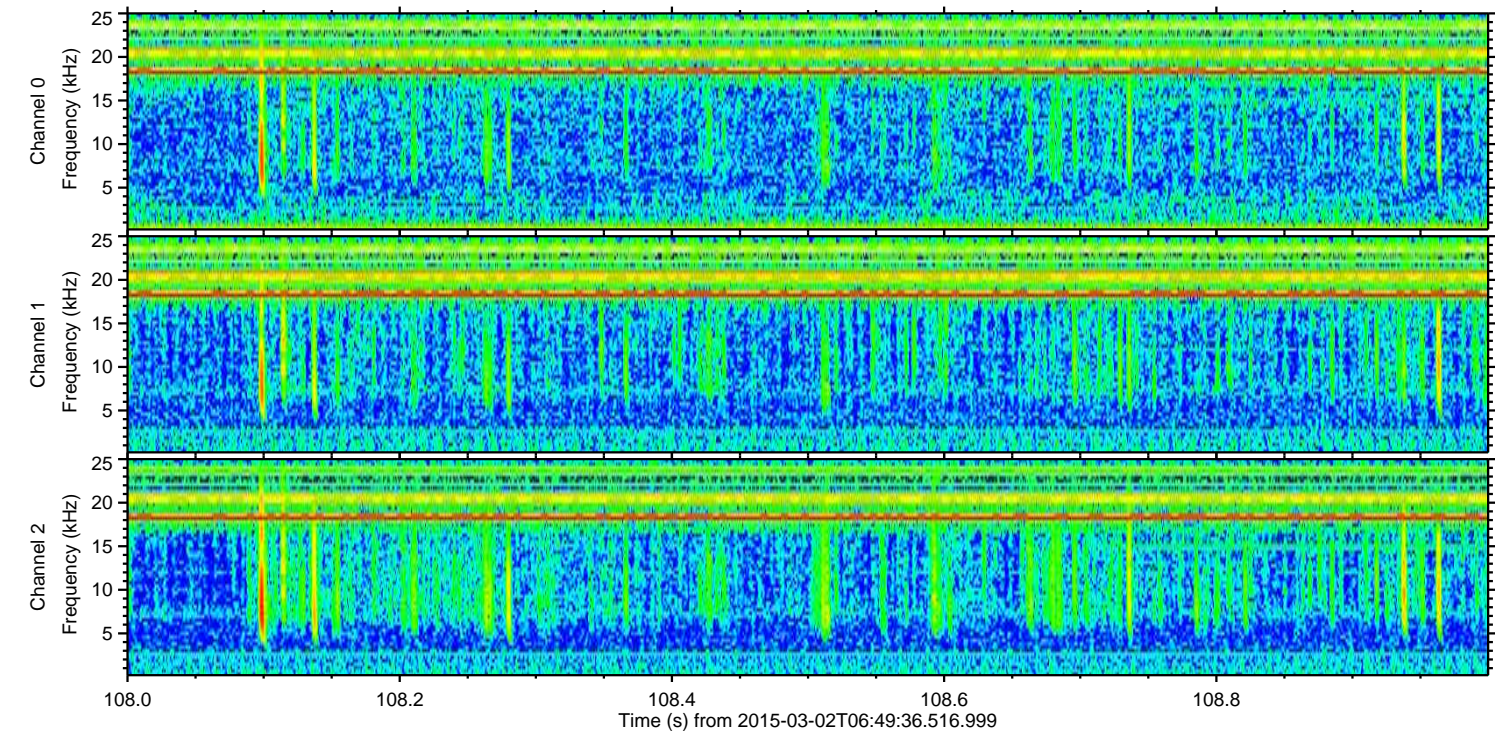
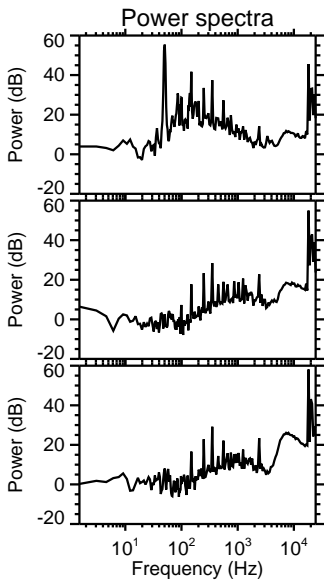
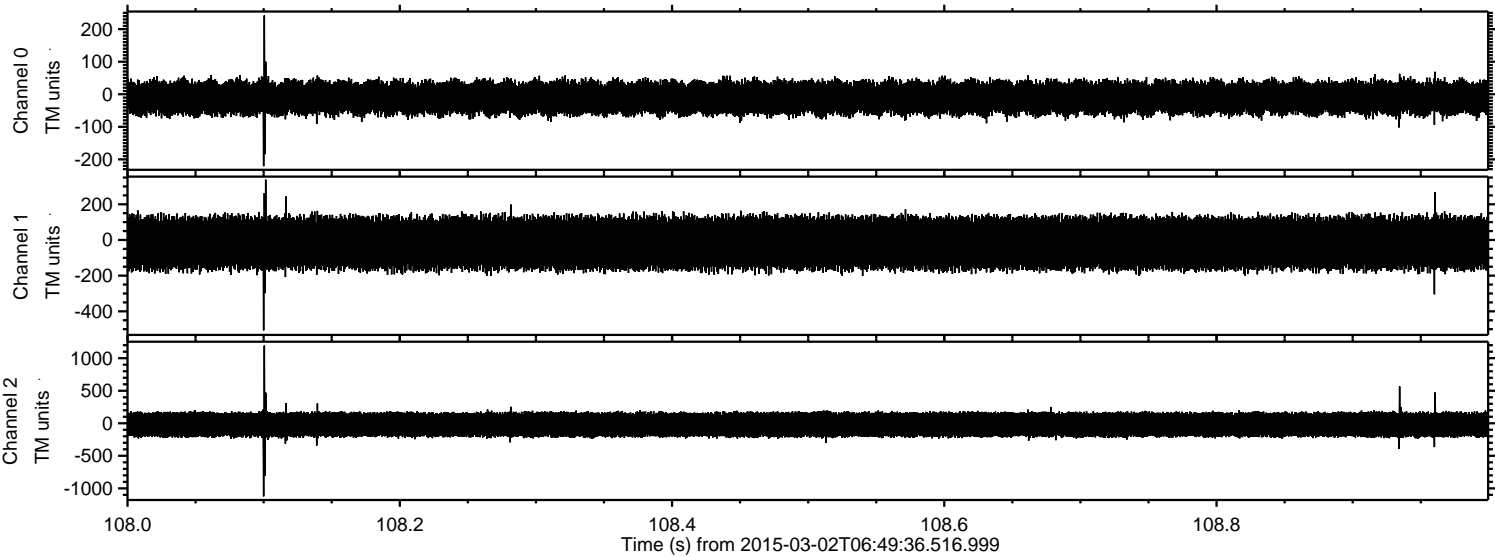

Channel 0
mn: -221
mx: 242
 μ : -11.3
 σ : 28.0

Channel 1
mn: -507
mx: 338
 μ : -18.4
 σ : 80.4

Channel 2
mn: -1123
mx: 1194
 μ : -20.1
 σ : 111.0

