

ELMAVAN 3D WAVEFORMS (Measured data sampled at 50 kHz) 49809 packets of 144 samples from 2015-03-02T06:19:35.551.999.

Processed Fri Mar 6 21:16:23 2015 by ELM ver.2012-10-06 from 001__elm20150302_061934__dat00.bin

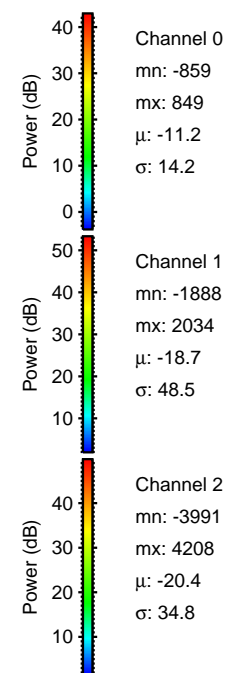

Processed Fri Mar 6 21:16:35 2015 by ELM ver.2012-10-06 from 001__elm20150302_061934__dat00.bin

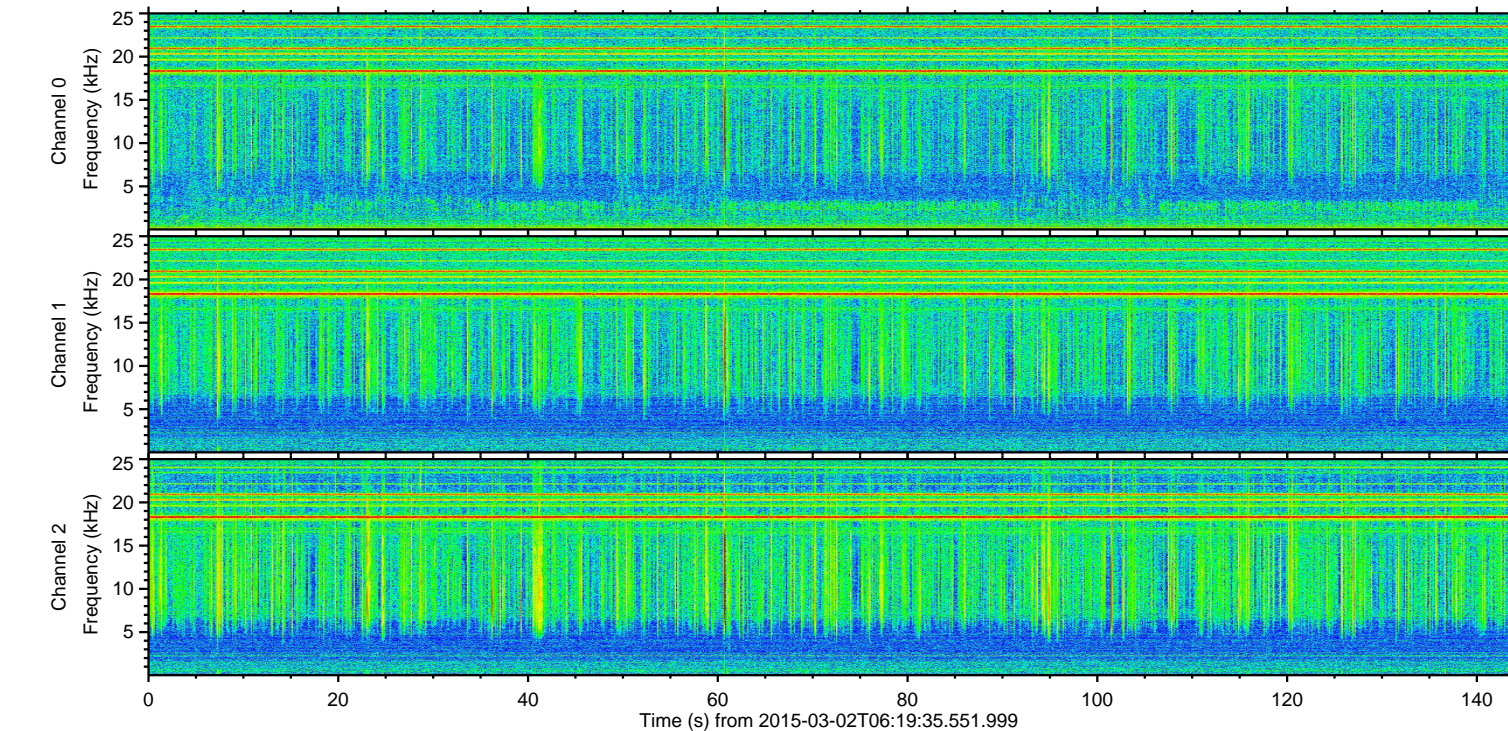
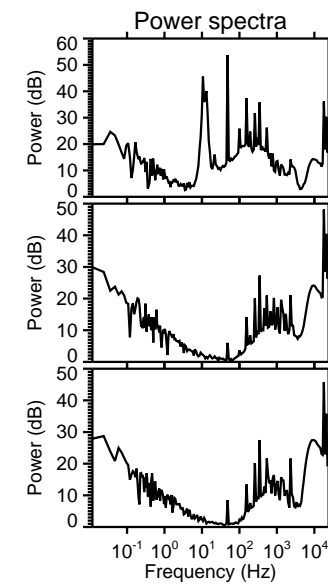
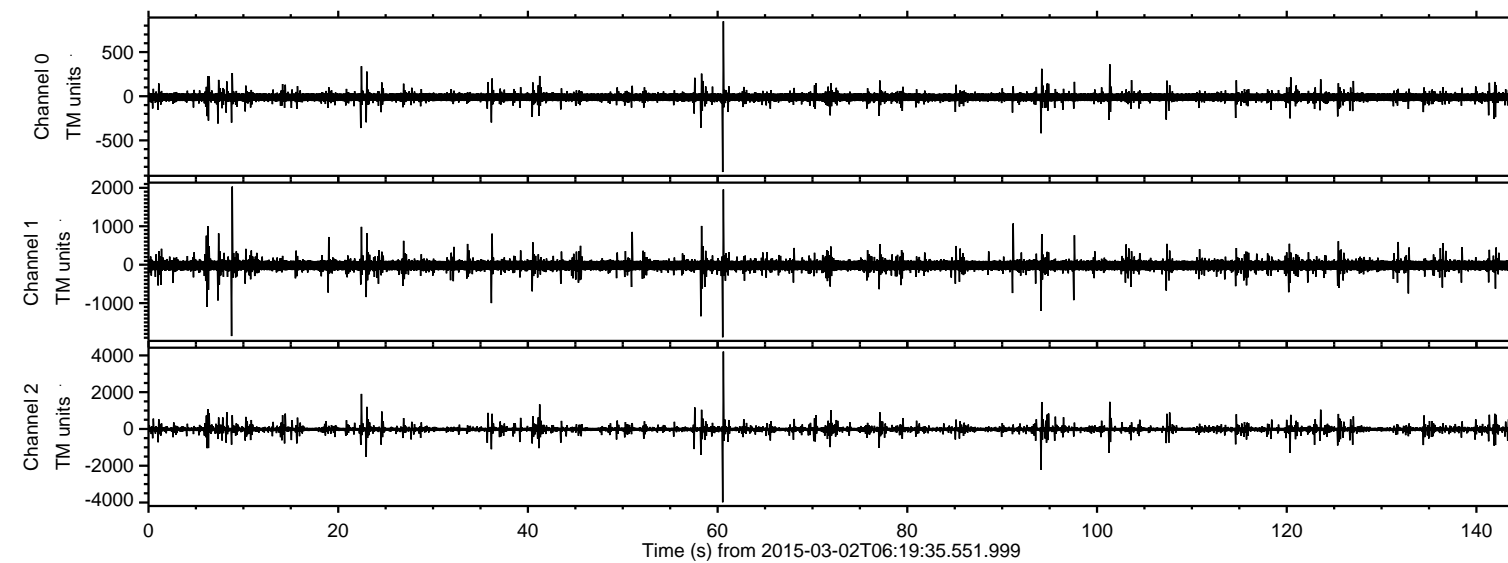
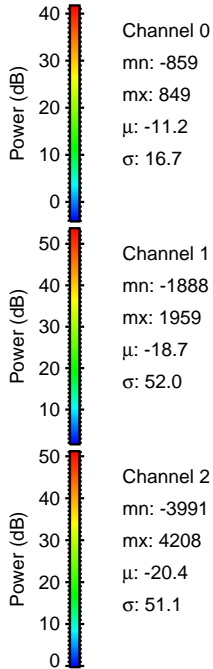
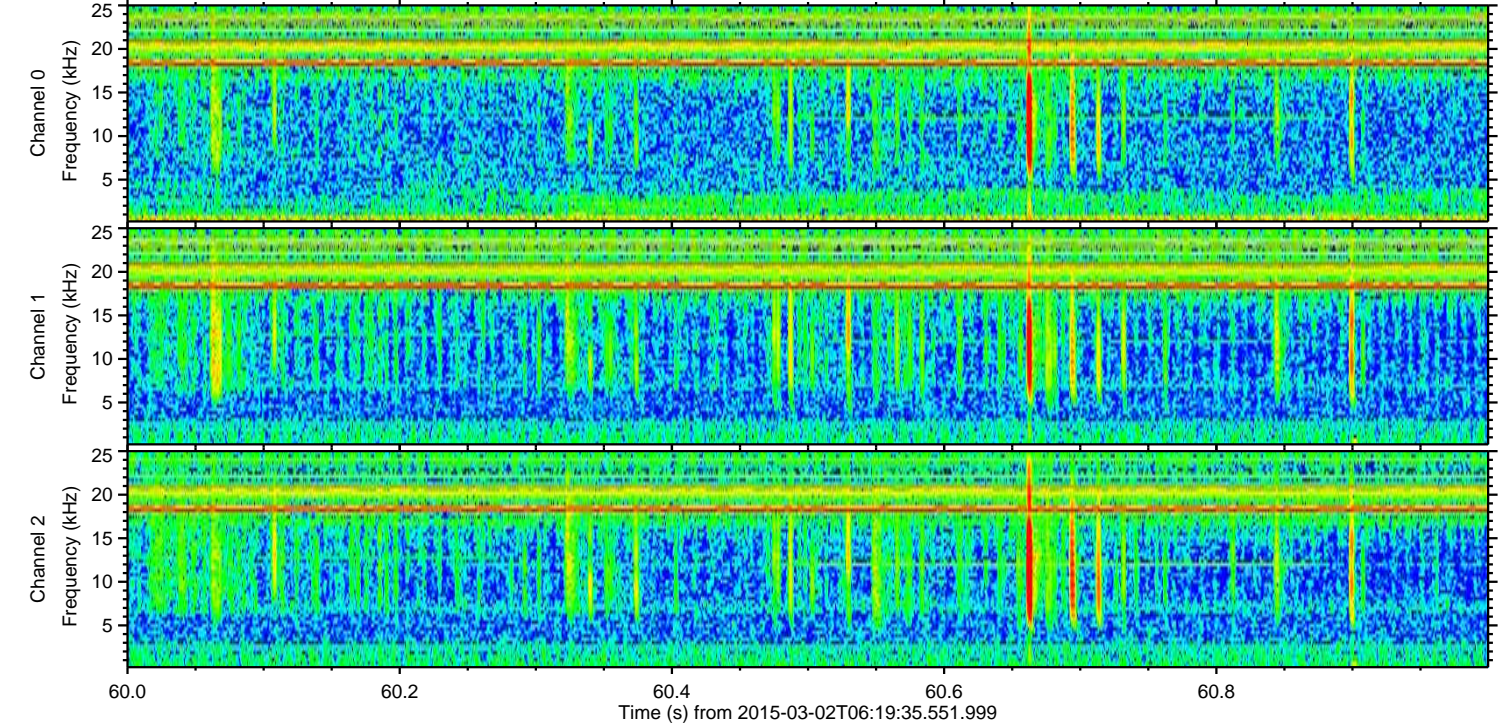
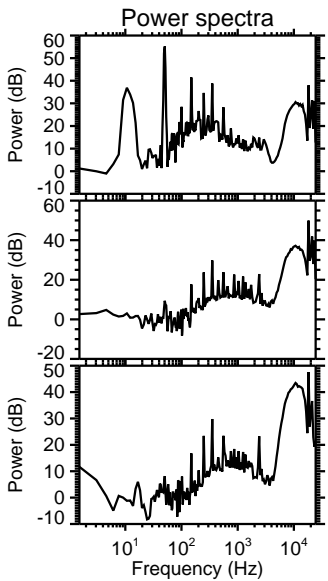
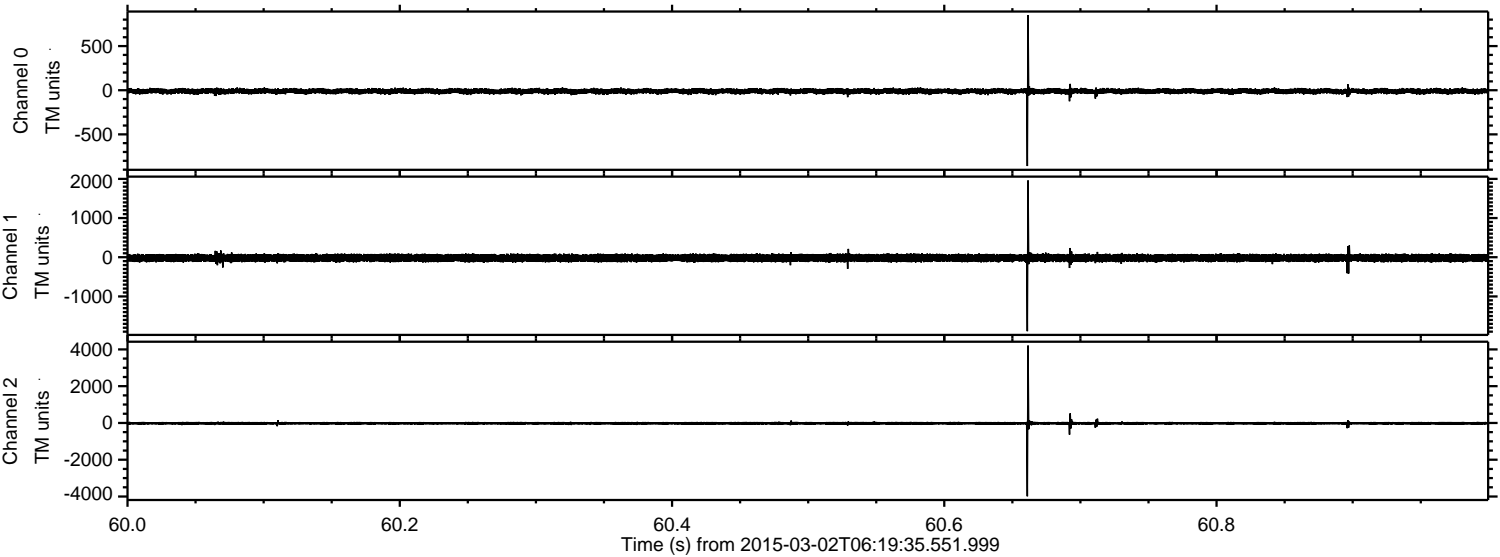

Channel 0
mn: -859
mx: 849
 μ : -11.2
 σ : 16.7

Channel 1
mn: -1888
mx: 1959
 μ : -18.7
 σ : 52.0

Channel 2
mn: -3991
mx: 4208
 μ : -20.4
 σ : 51.1

Processed Fri Mar 6 21:16:36 2015 by ELM ver.2012-10-06 from 001__elm20150302_061934__dat00.bin

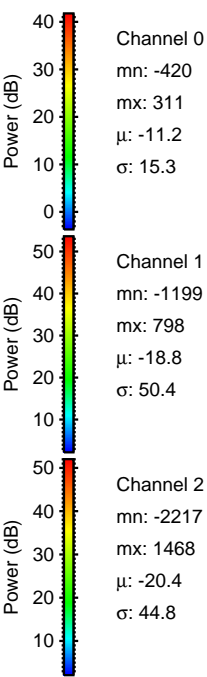
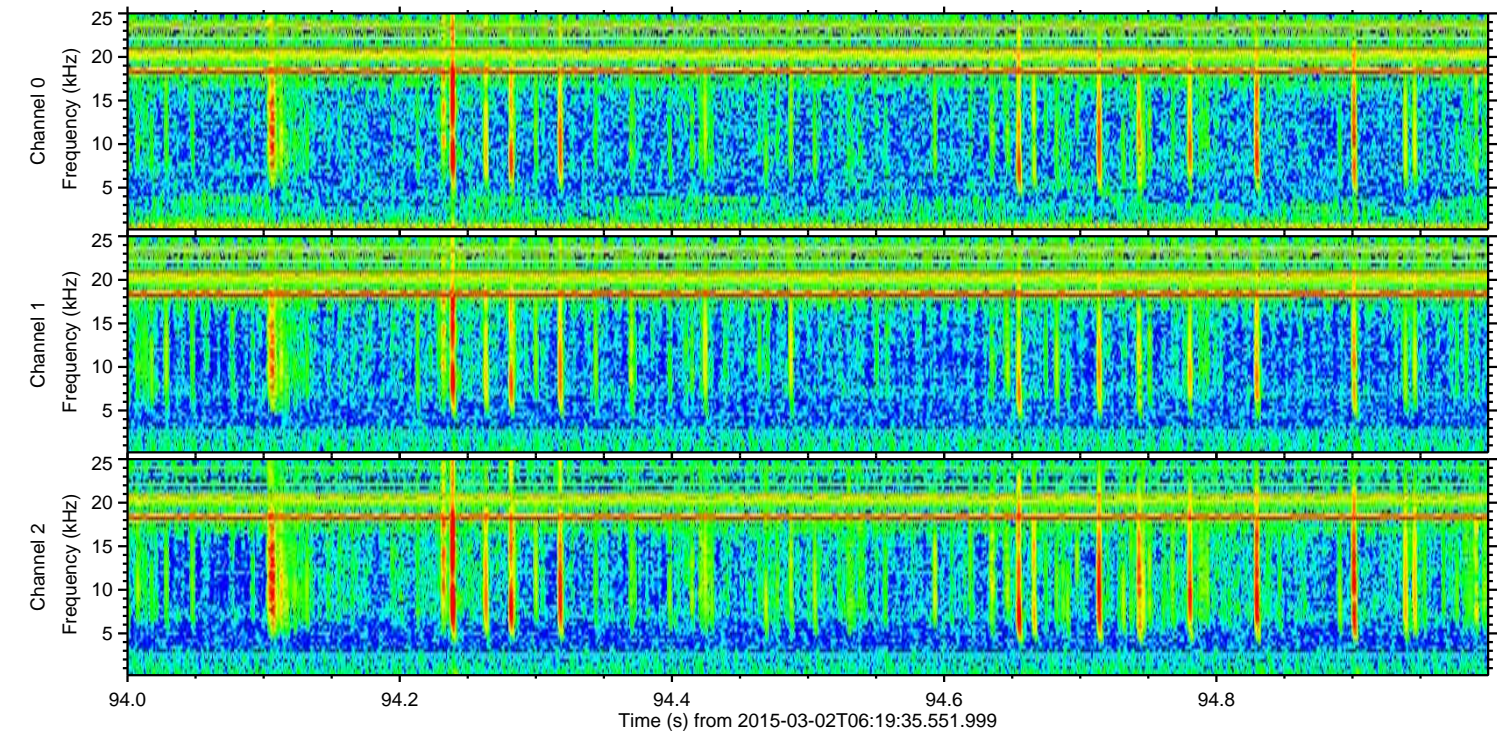
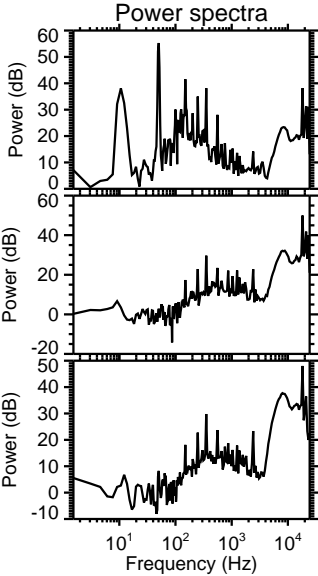
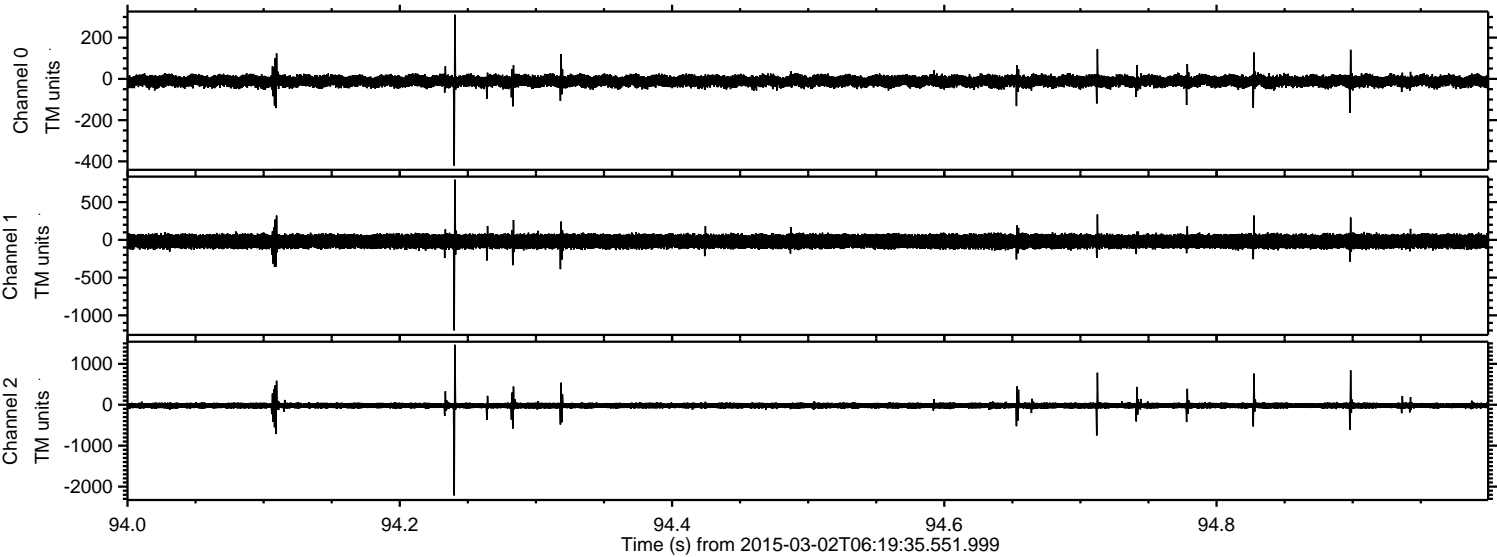

Channel 0
mn: -420
mx: 311
 μ : -11.2
 σ : 15.3

Channel 1
mn: -1199
mx: 798
 μ : -18.8
 σ : 50.4

Channel 2
mn: -2217
mx: 1468
 μ : -20.4
 σ : 44.8

Processed Fri Mar 6 21:16:37 2015 by ELM ver.2012-10-06 from 001__elm20150302_061934__dat00.bin

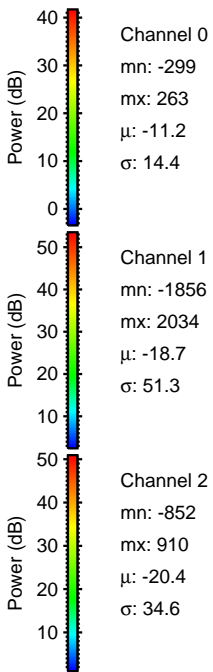
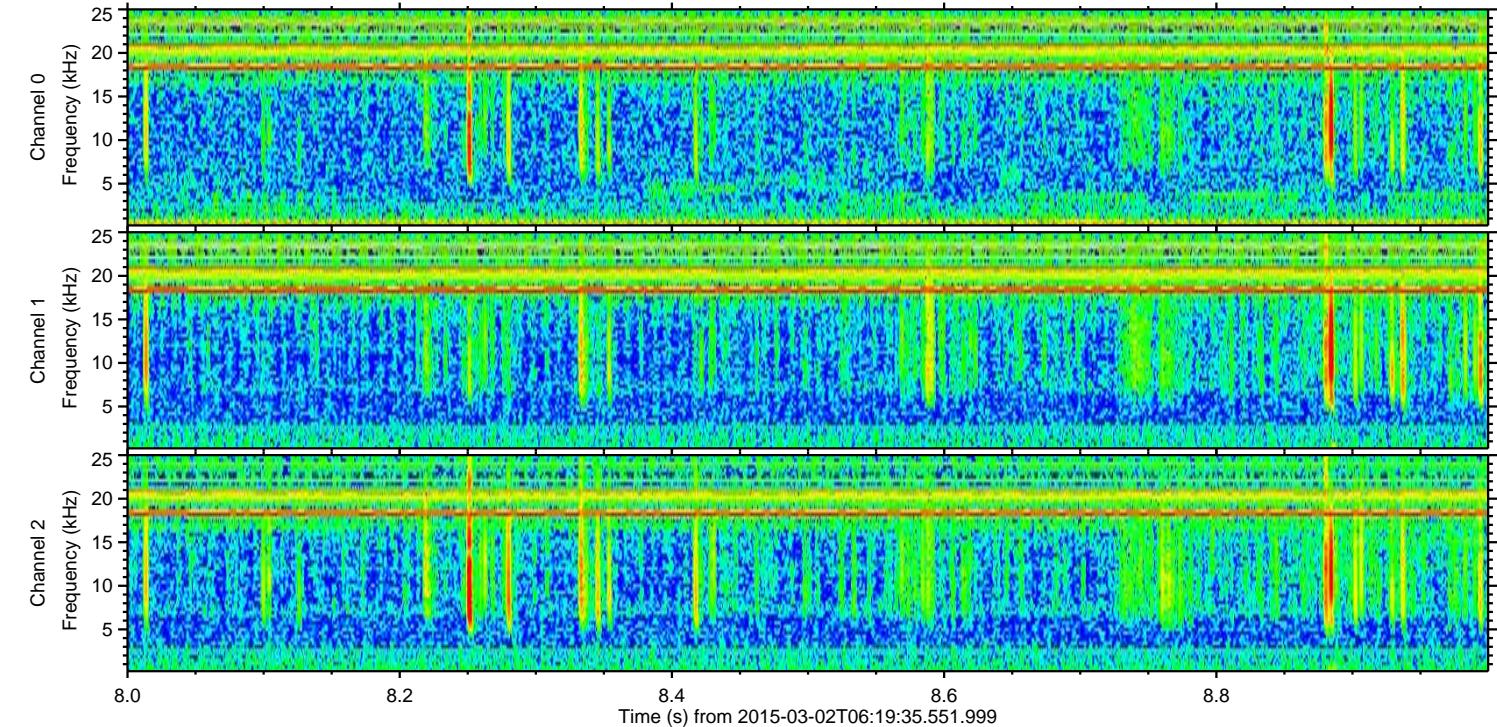
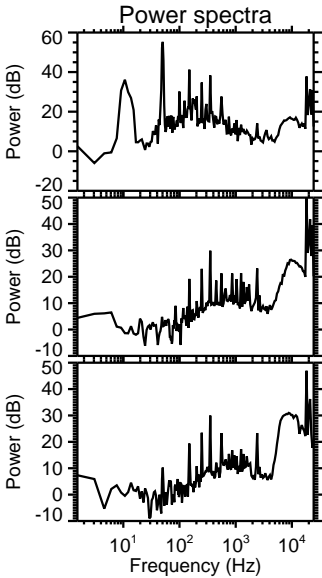
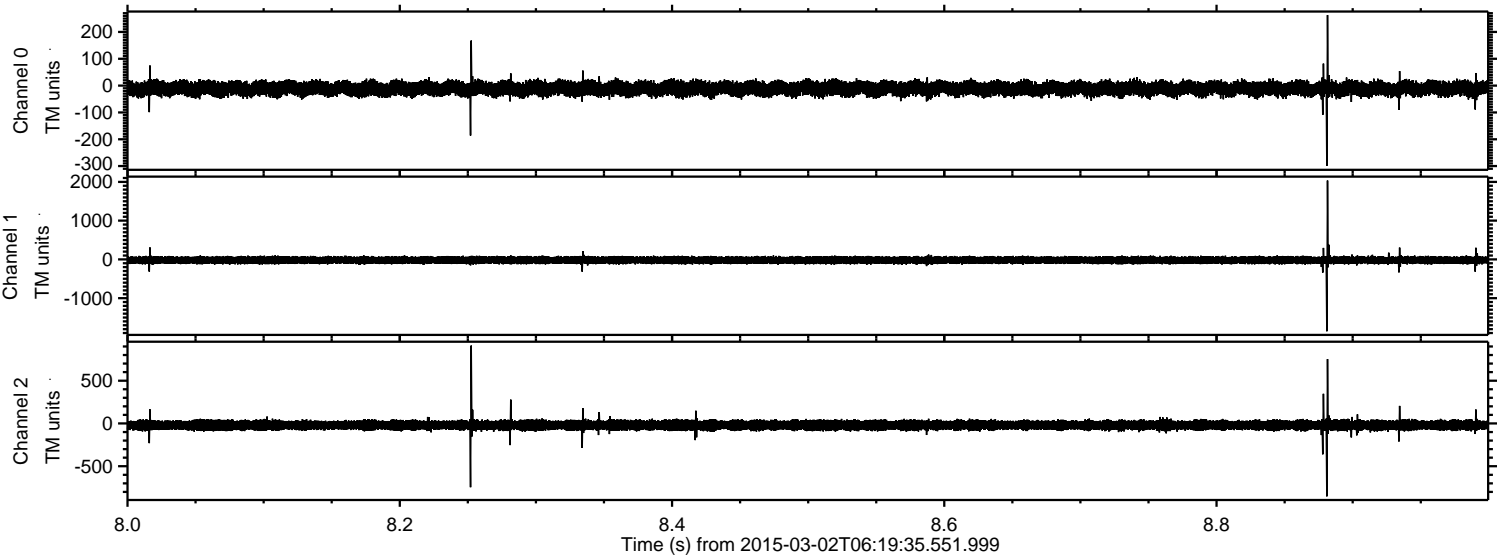

Processed Fri Mar 6 21:16:38 2015 by ELM ver.2012-10-06 from 001__elm20150302_061934__dat00.bin

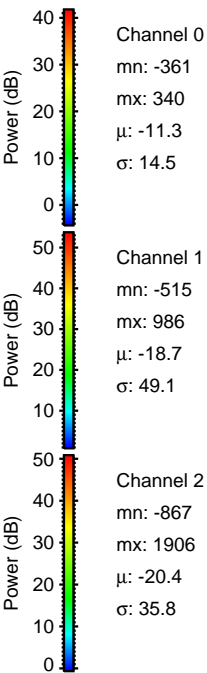
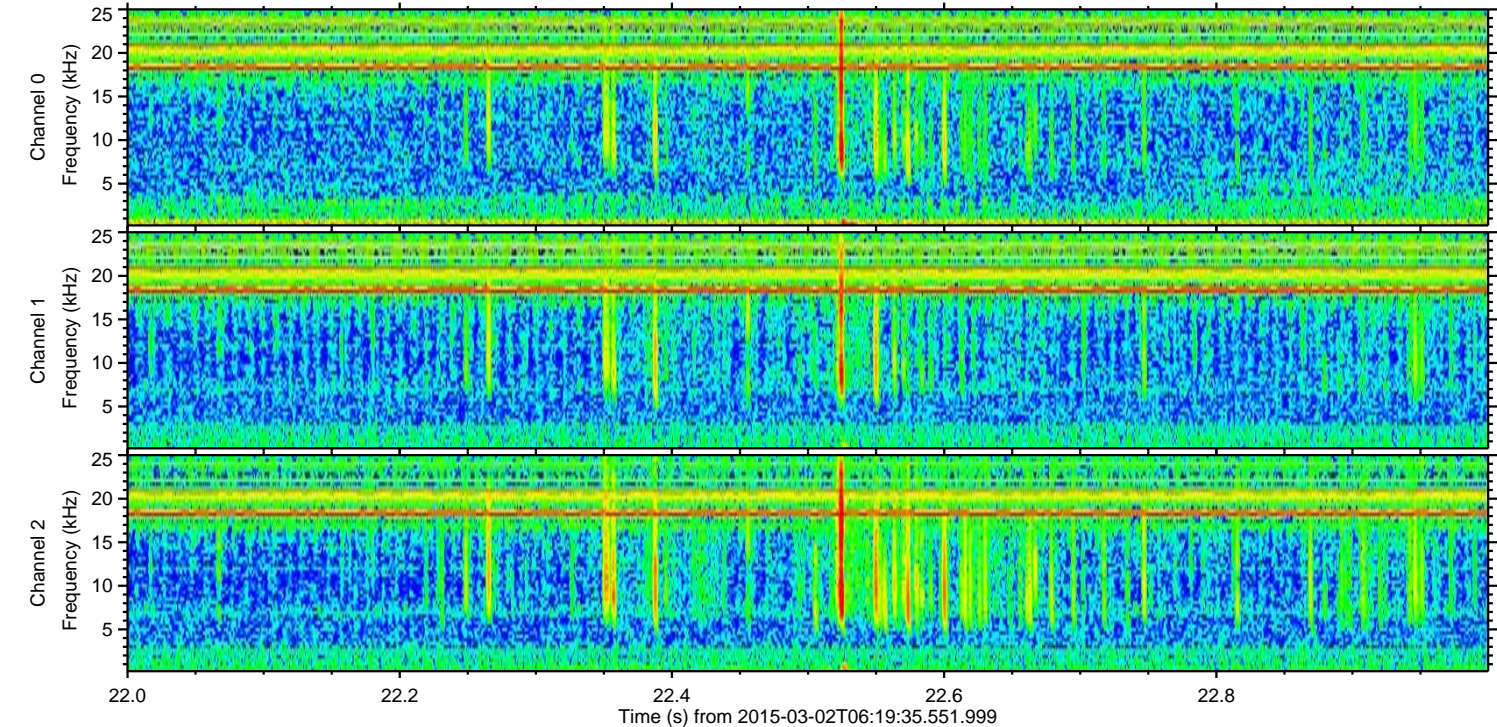
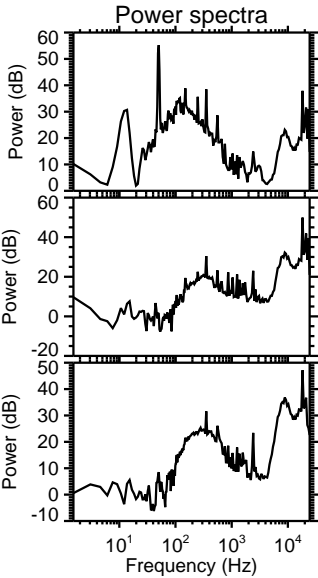
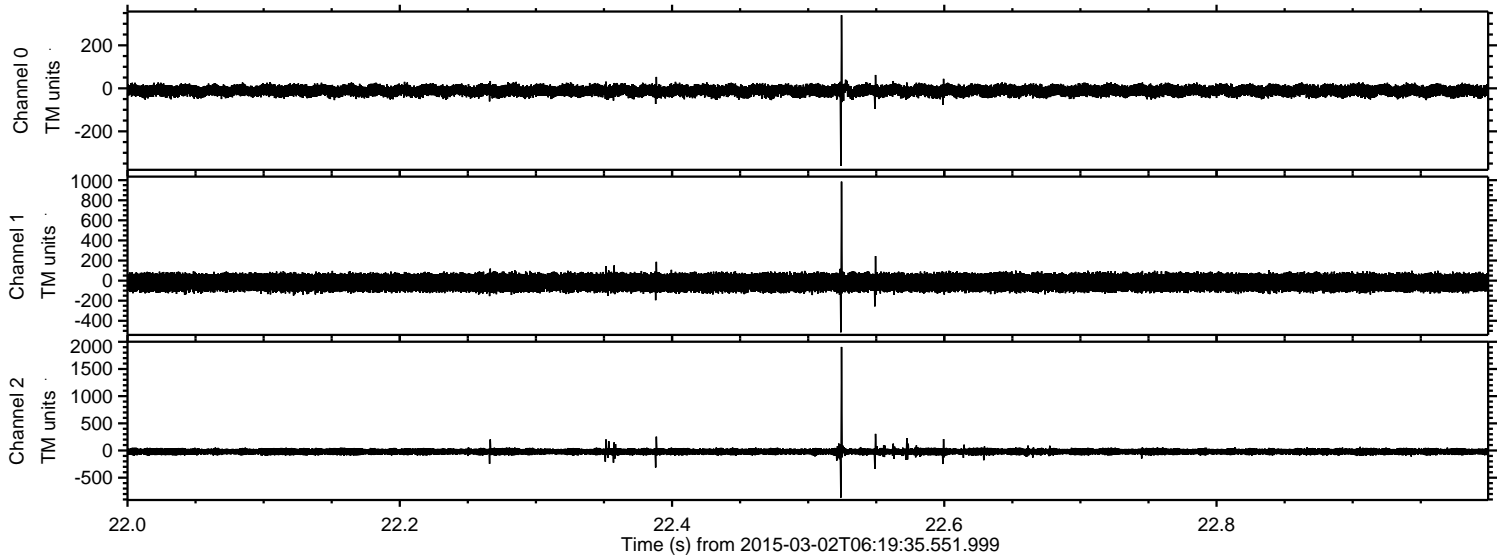

Processed Fri Mar 6 21:16:39 2015 by ELM ver.2012-10-06 from 001__elm20150302_061934__dat00.bin

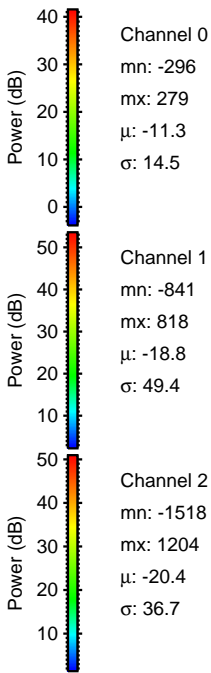
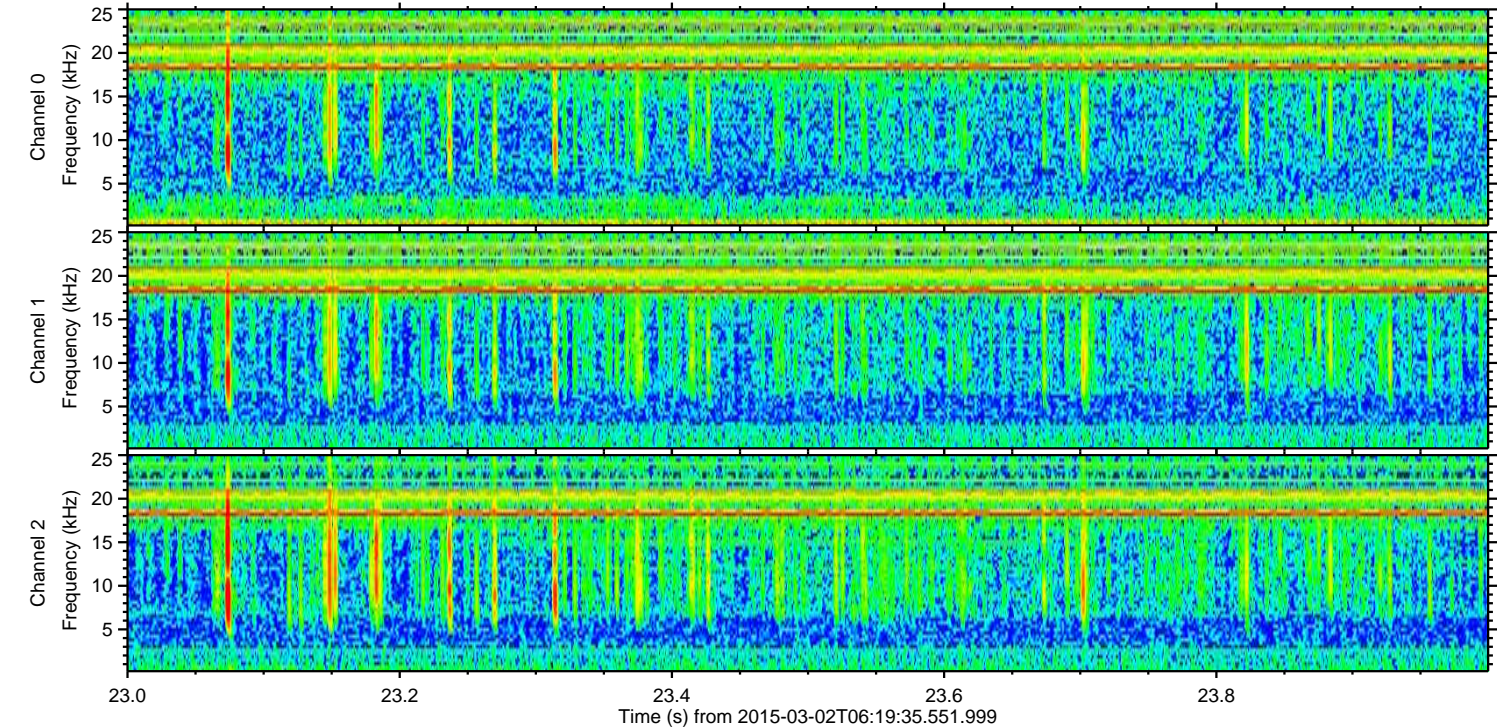
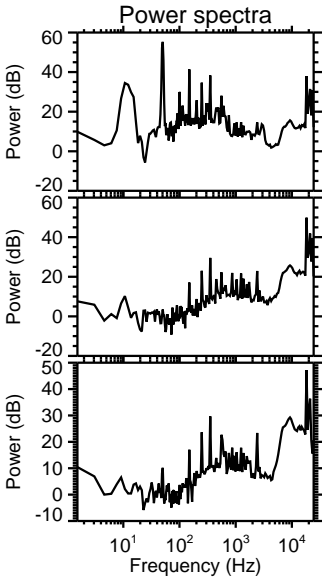
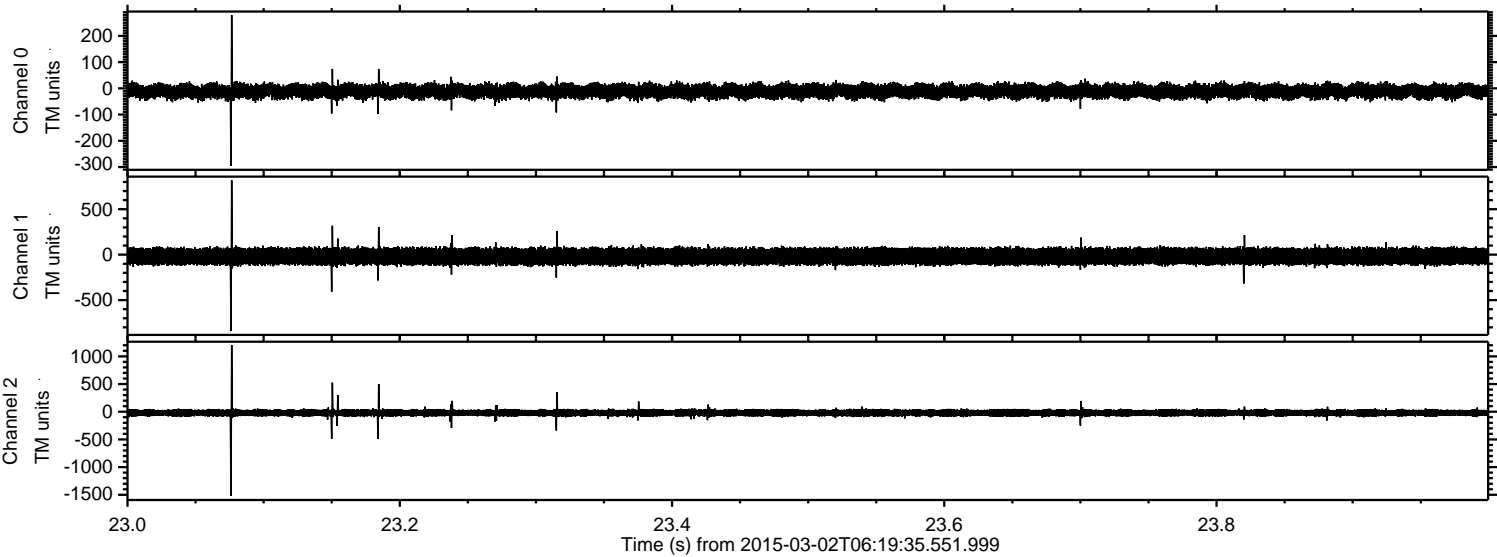

Processed Fri Mar 6 21:16:40 2015 by ELM ver.2012-10-06 from 001__elm20150302_061934__dat00.bin

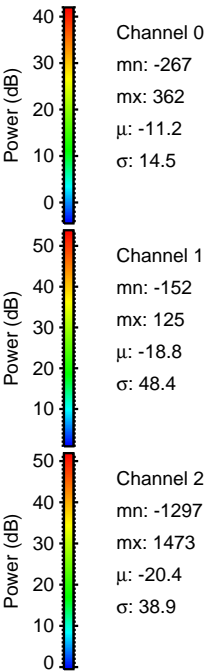
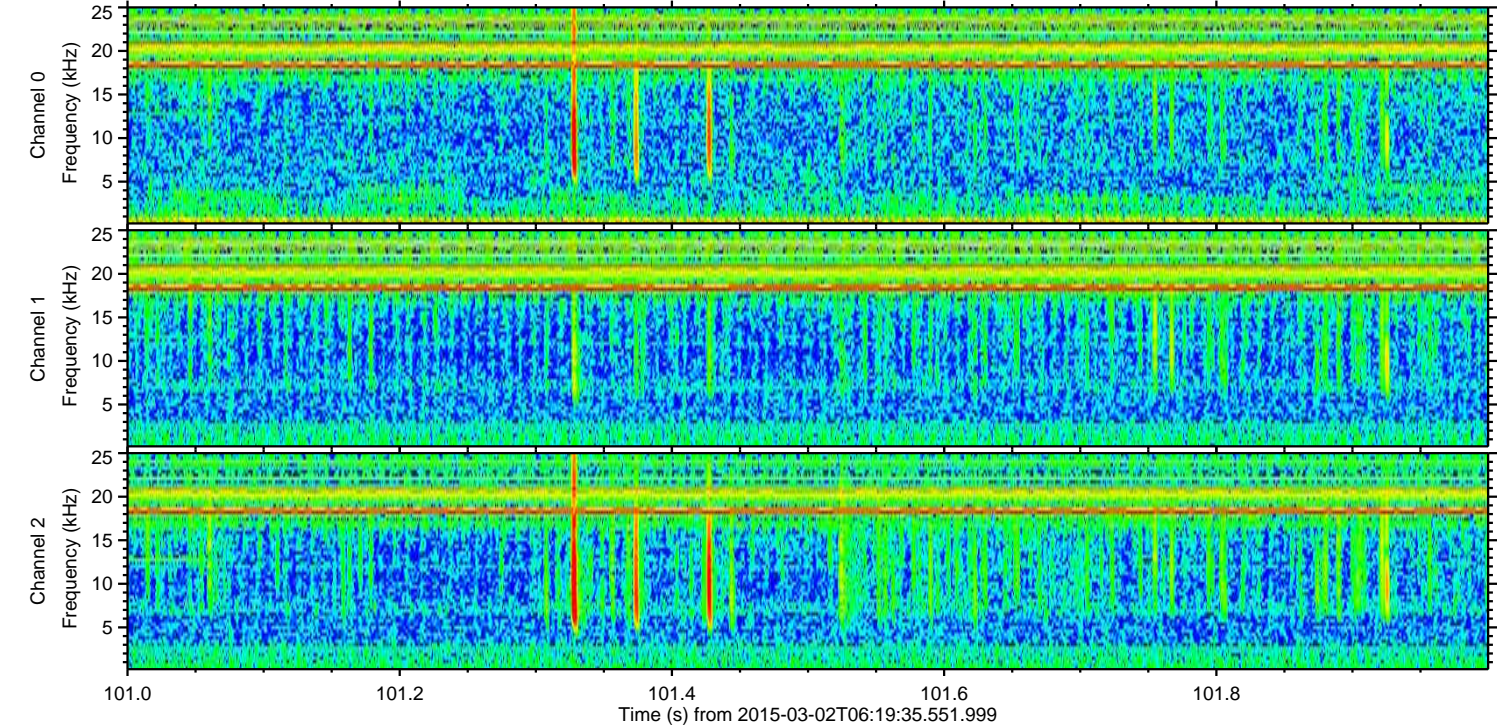
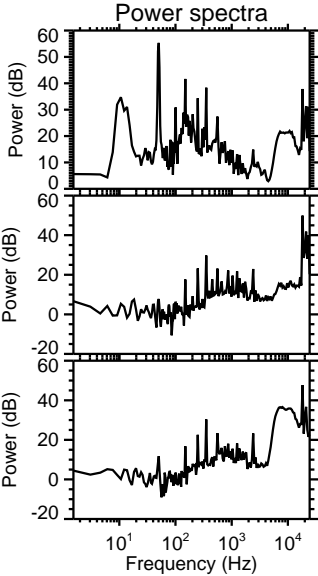
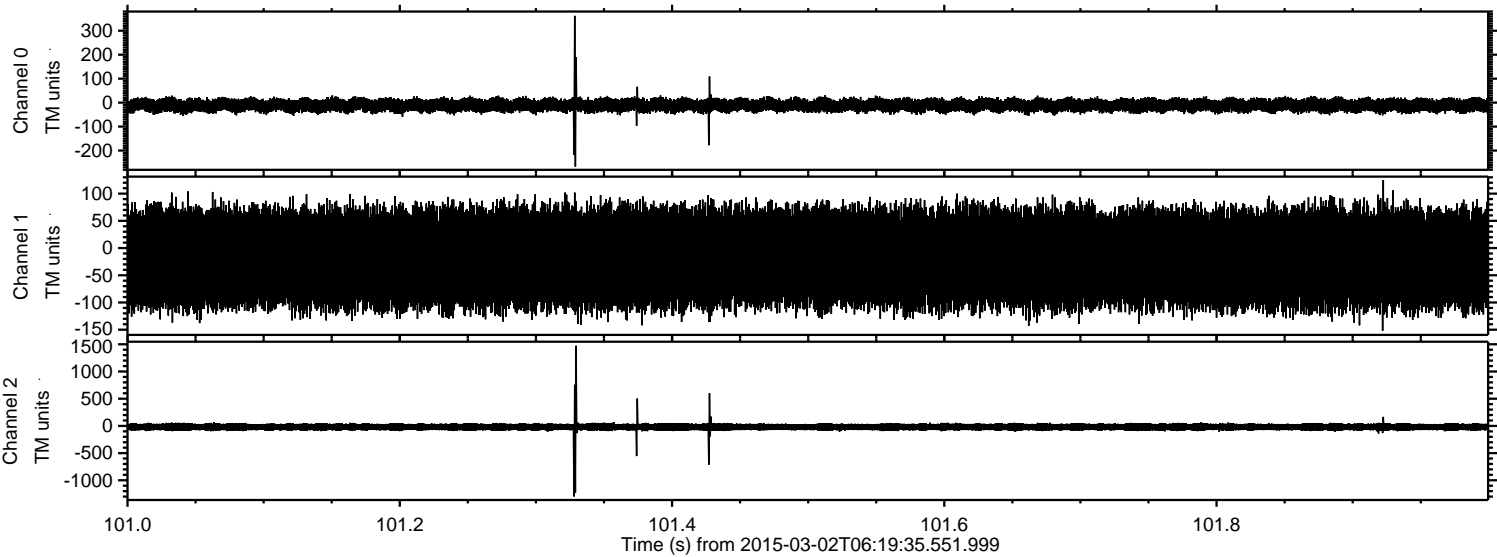

Processed Fri Mar 6 21:16:41 2015 by ELM ver.2012-10-06 from 001__elm20150302_061934__dat00.bin

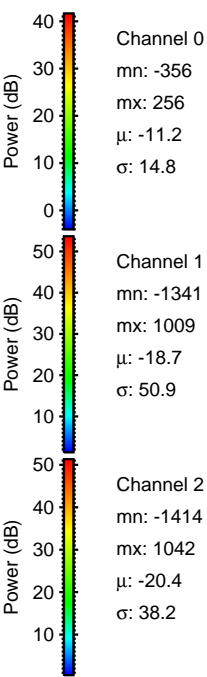
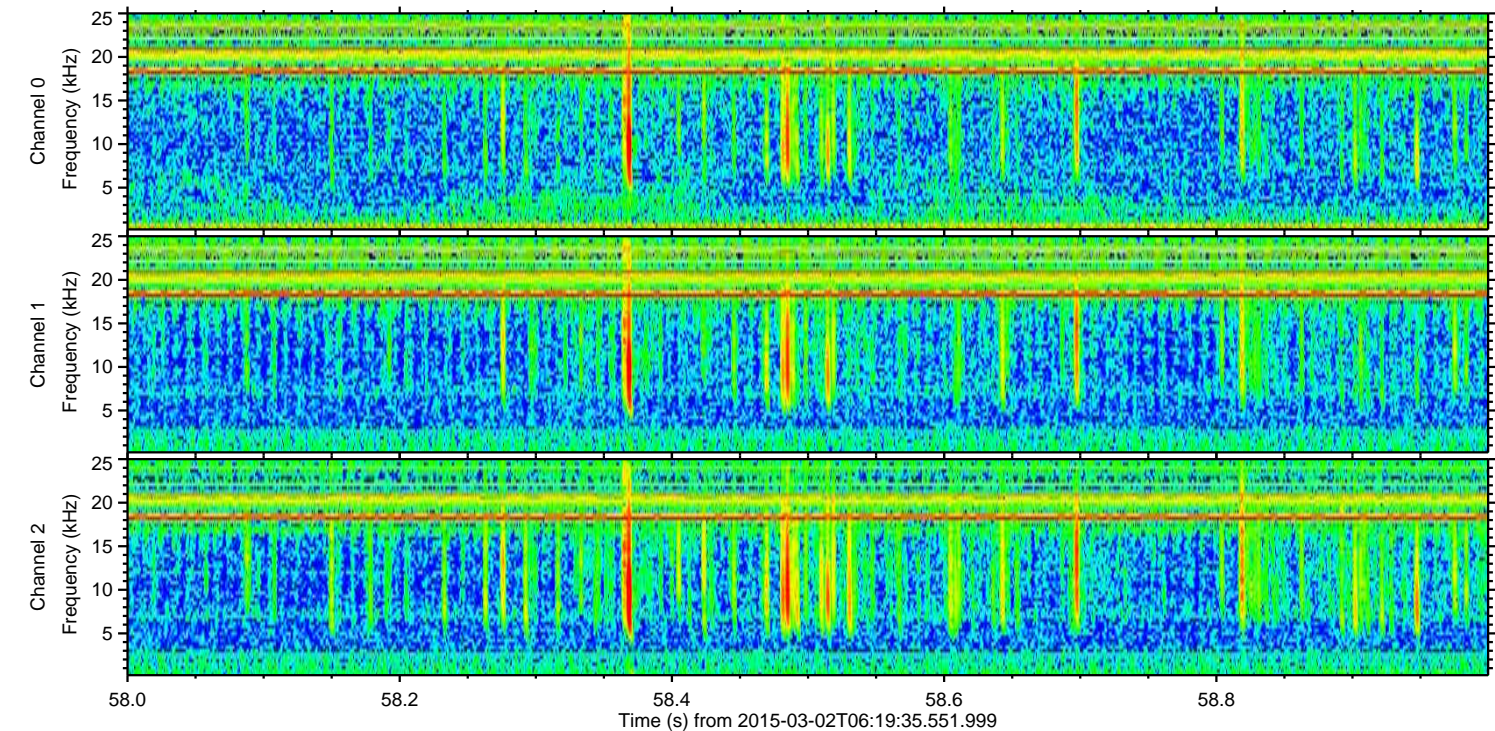
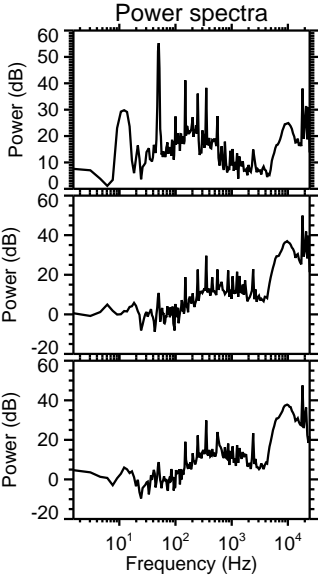
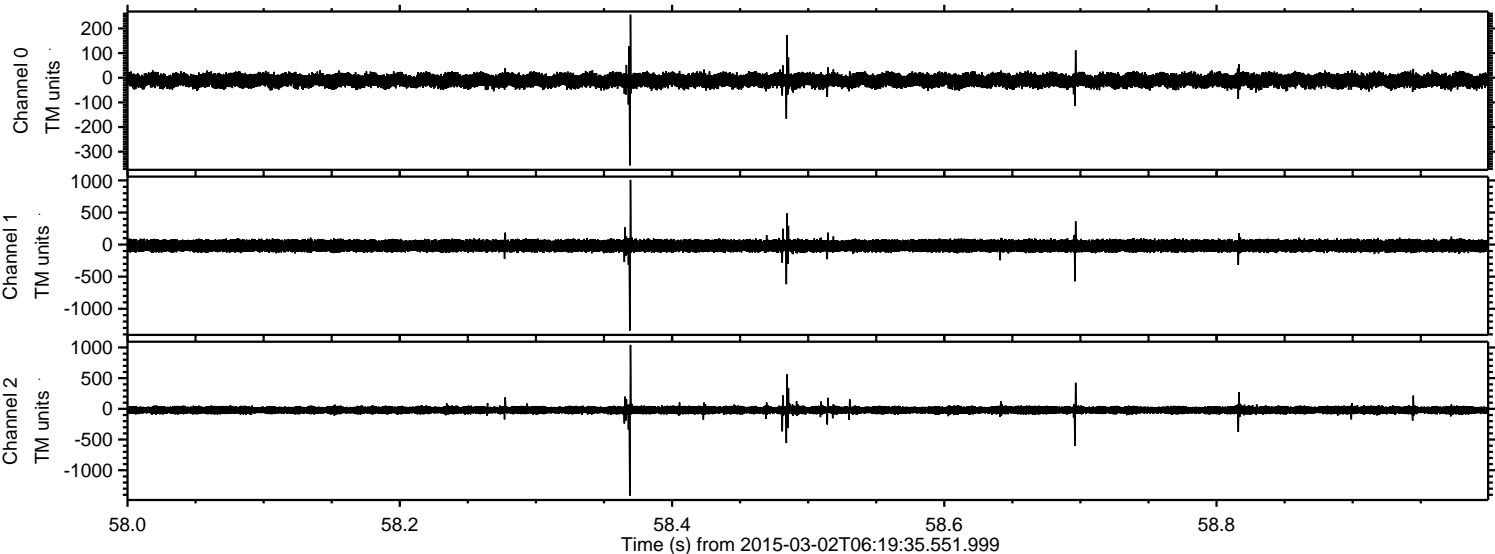

Processed Fri Mar 6 21:16:42 2015 by ELM ver.2012-10-06 from 001__elm20150302_061934__dat00.bin

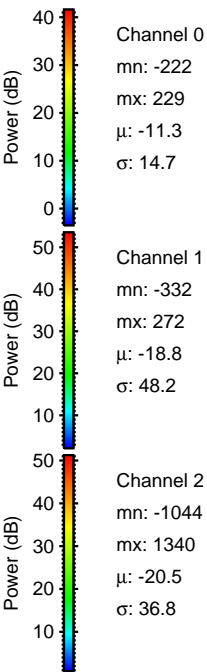
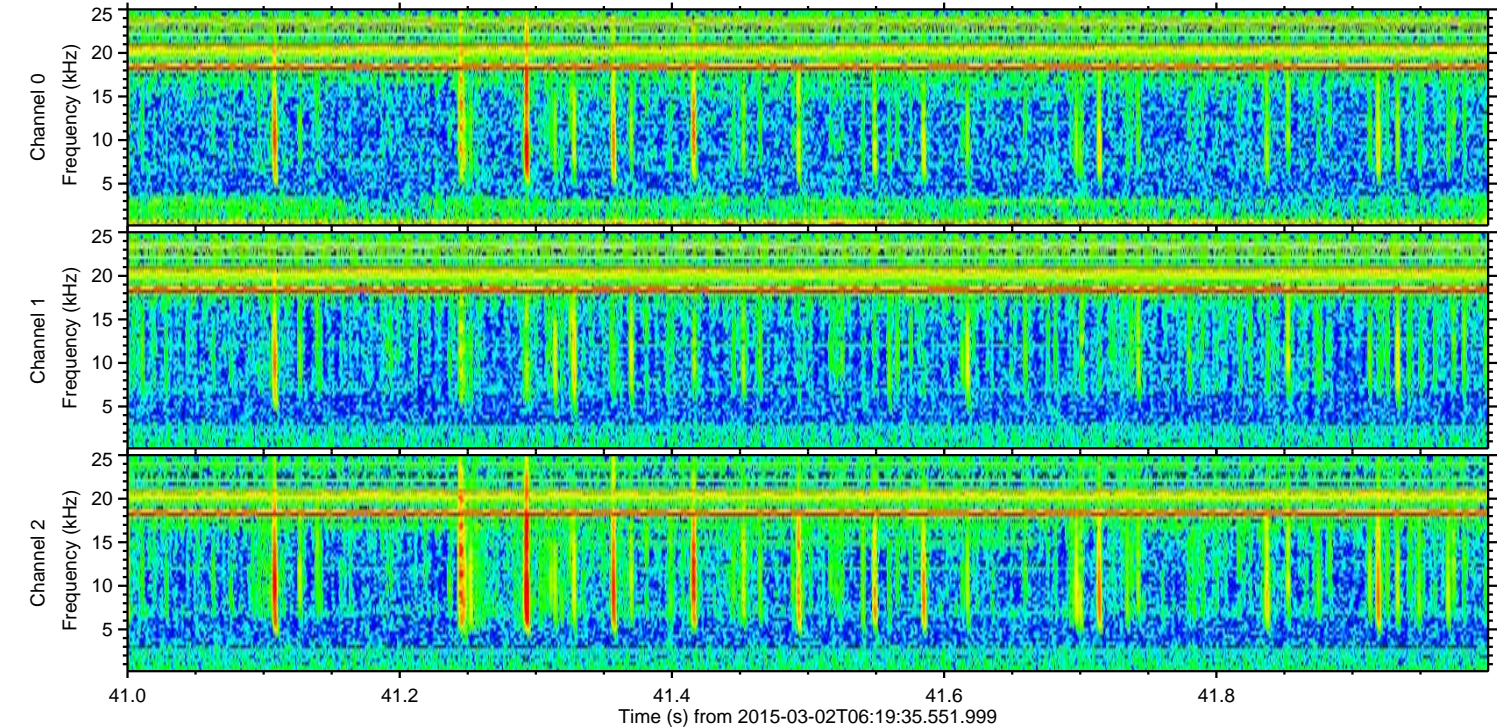
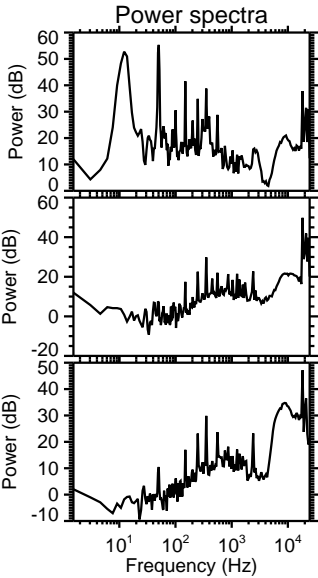
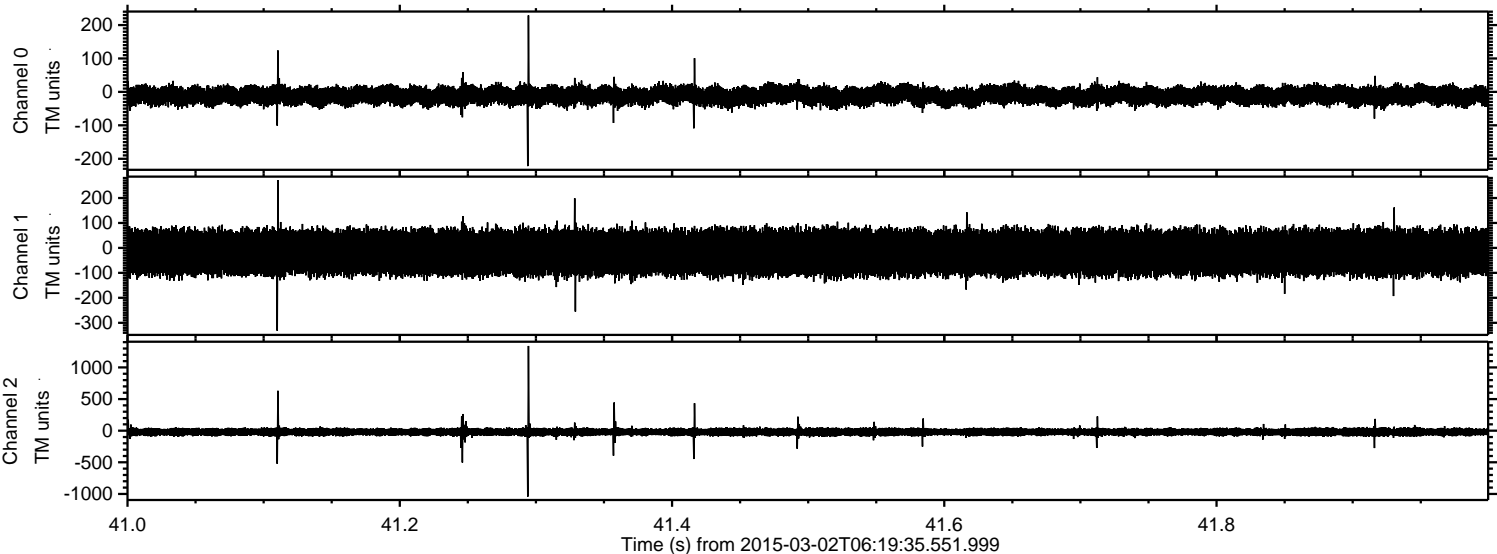

ELMAVAN 3D WAVEFORMS (Measured data sampled at 50 kHz) 49809 packets of 144 samples from 2015-03-02T06:19:35.551.999. Part 121/144

