

ELMAVAN 3D WAVEFORMS (Measured data sampled at 50 kHz) 49807 packets of 144 samples from 2015-03-02T06:09:35.237.000.

Processed Fri Mar 6 21:14:19 2015 by ELM ver.2012-10-06 from 001\_\_elm20150302\_060934\_\_dat00.bin

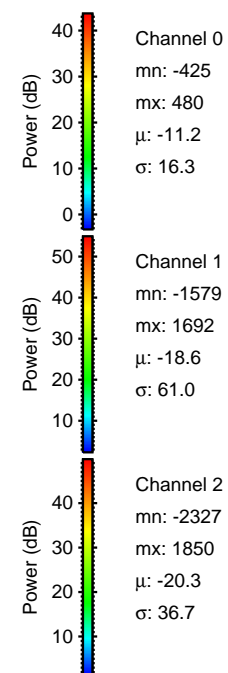

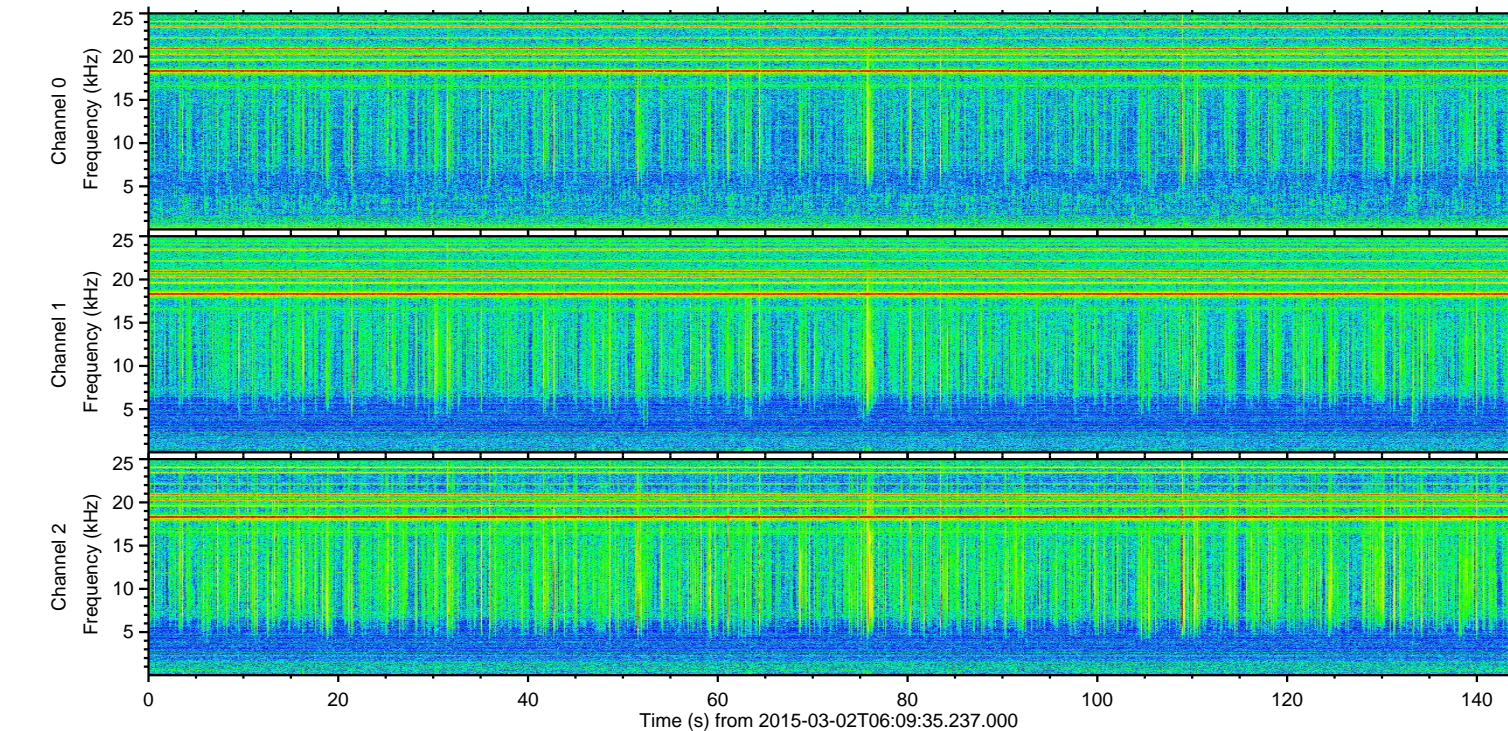
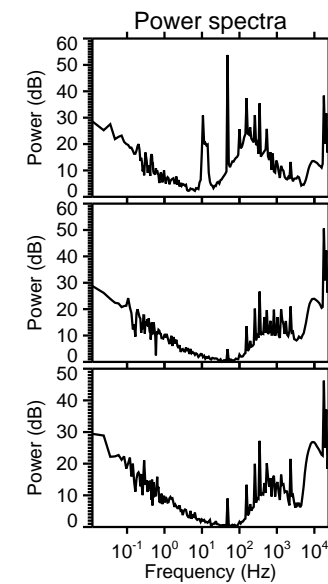
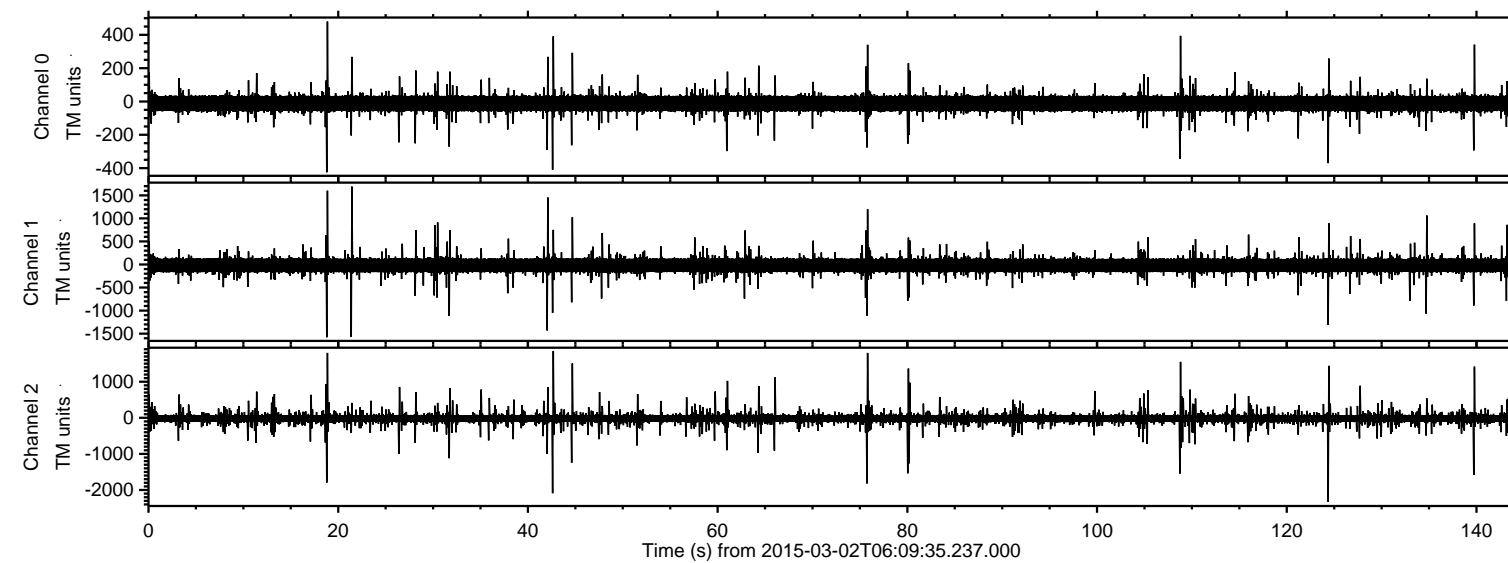

ELMAVAN 3D WAVEFORMS (Measured data sampled at 50 kHz) 49807 packets of 144 samples from 2015-03-02T06:09:35.237.000. Part 125/144

Processed Fri Mar 6 21:14:31 2015 by ELM ver.2012-10-06 from 001\_\_elm20150302\_060934\_\_dat00.bin

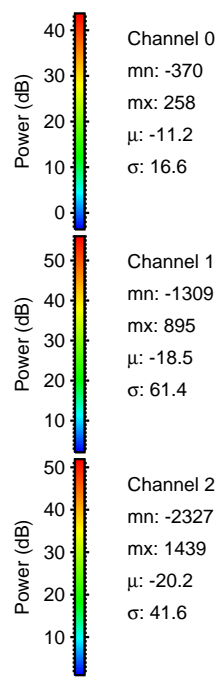
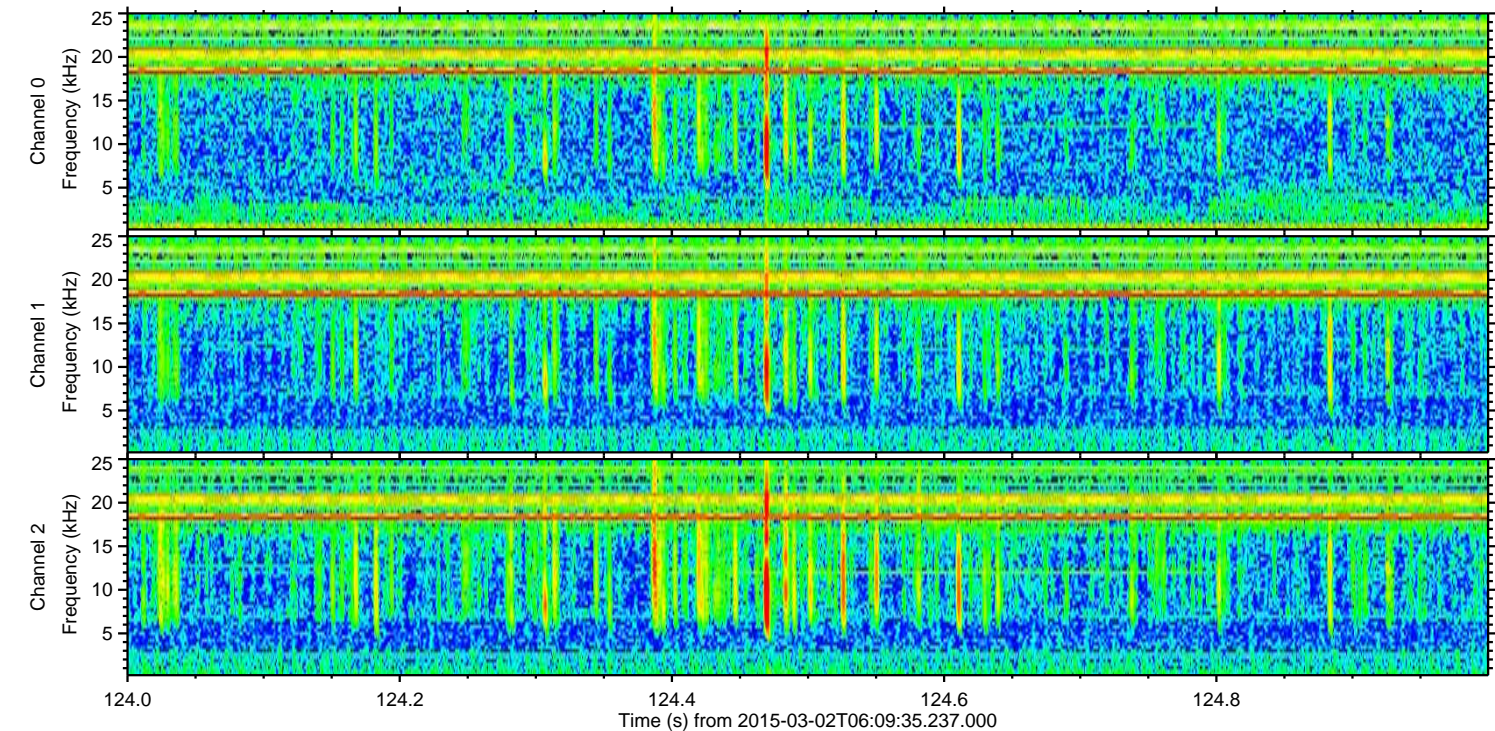
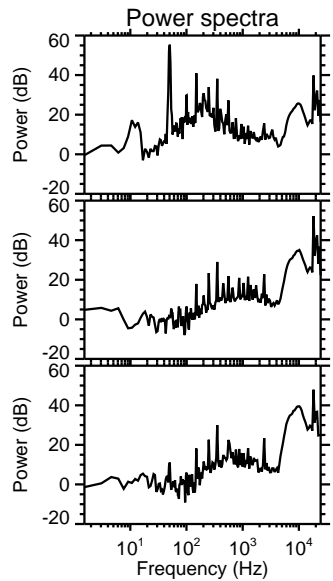
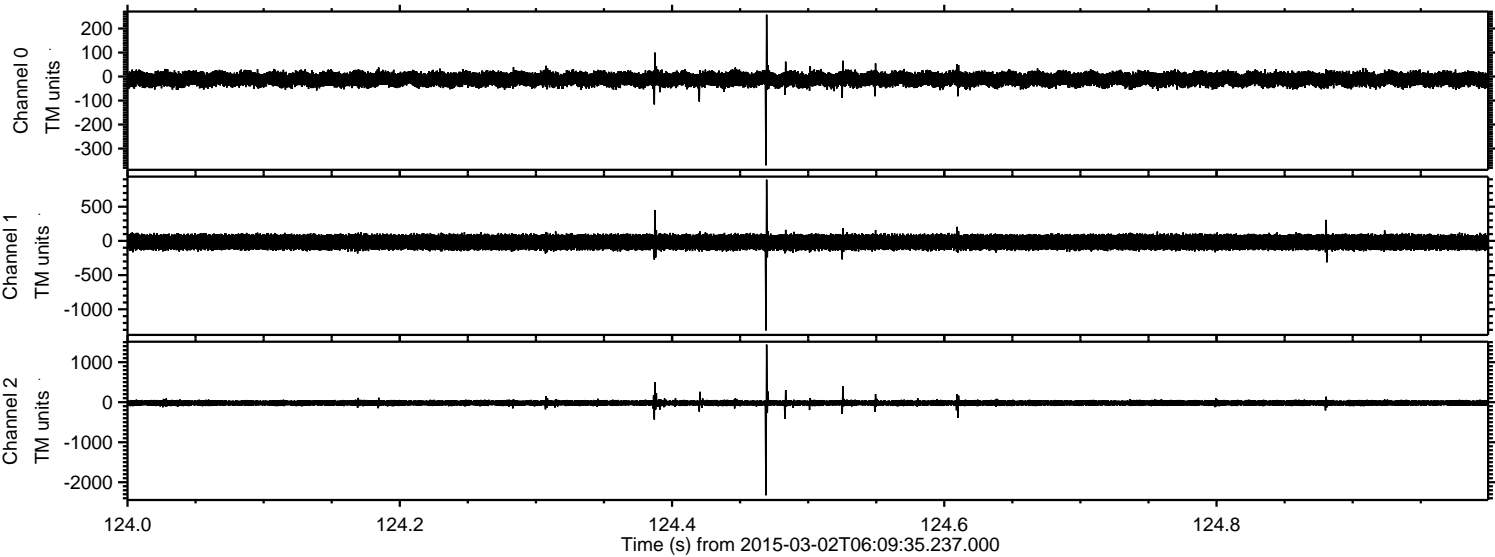



Processed Fri Mar 6 21:14:32 2015 by ELM ver.2012-10-06 from 001\_\_elm20150302\_060934\_\_dat00.bin

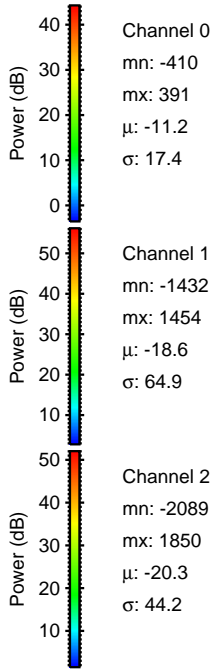
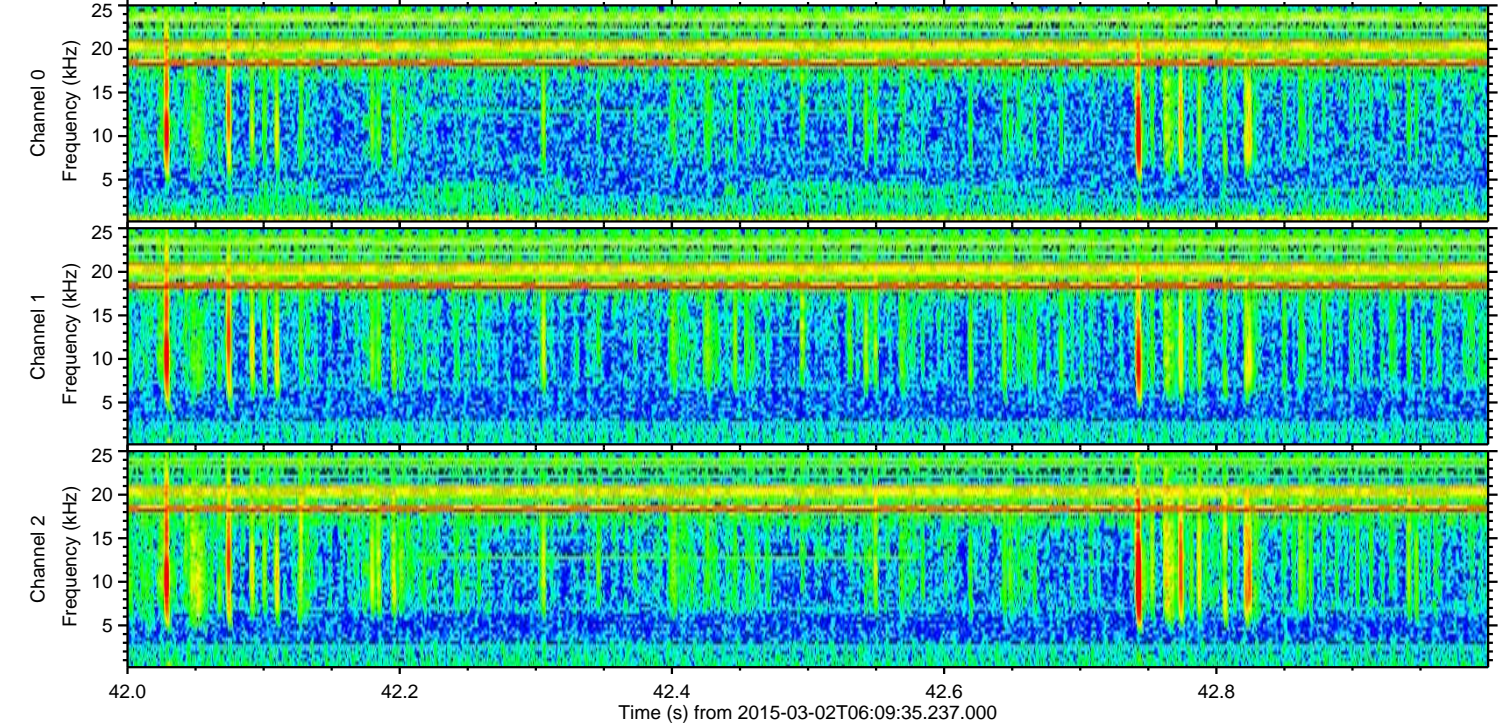
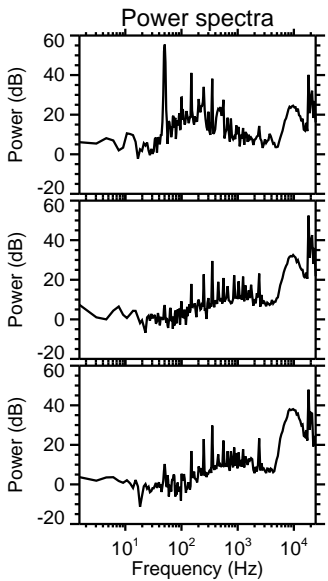
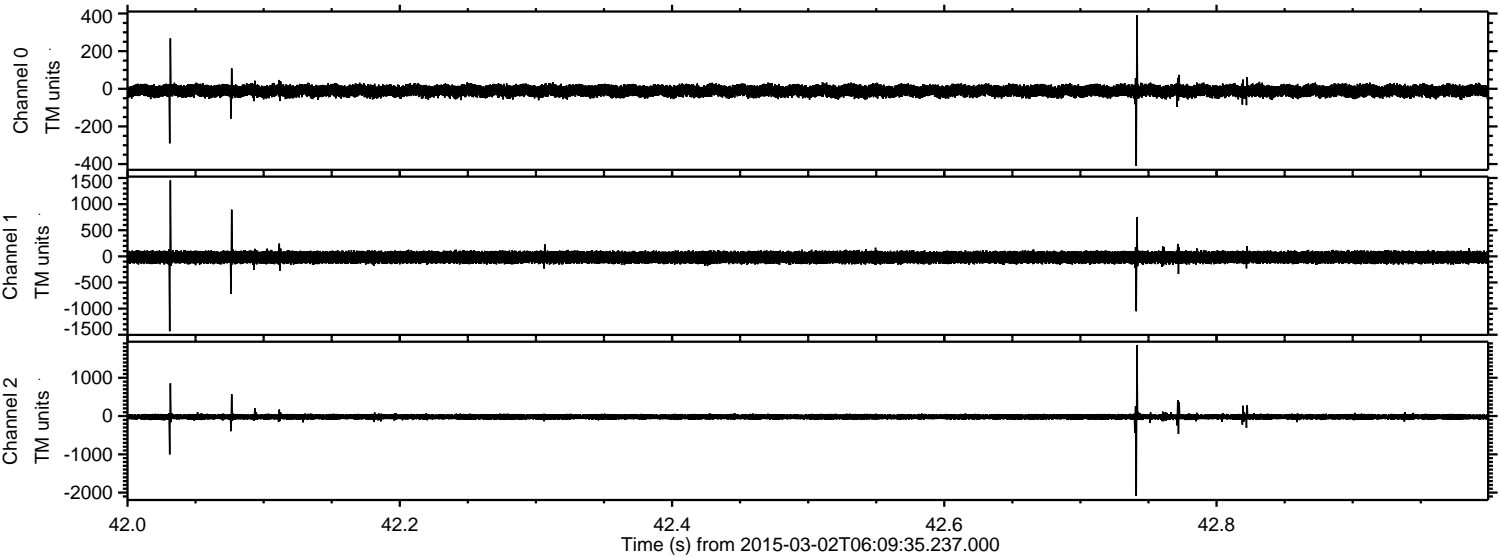



ELMAVAN 3D WAVEFORMS (Measured data sampled at 50 kHz) 49807 packets of 144 samples from 2015-03-02T06:09:35.237.000. Part 76/144

Processed Fri Mar 6 21:14:33 2015 by ELM ver.2012-10-06 from 001\_\_elm20150302\_060934\_\_dat00.bin

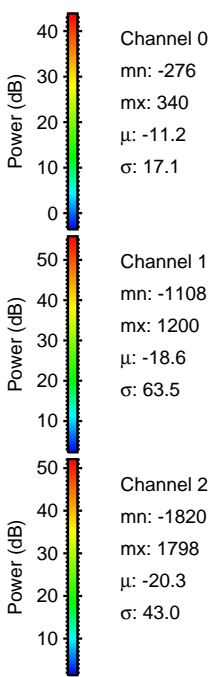
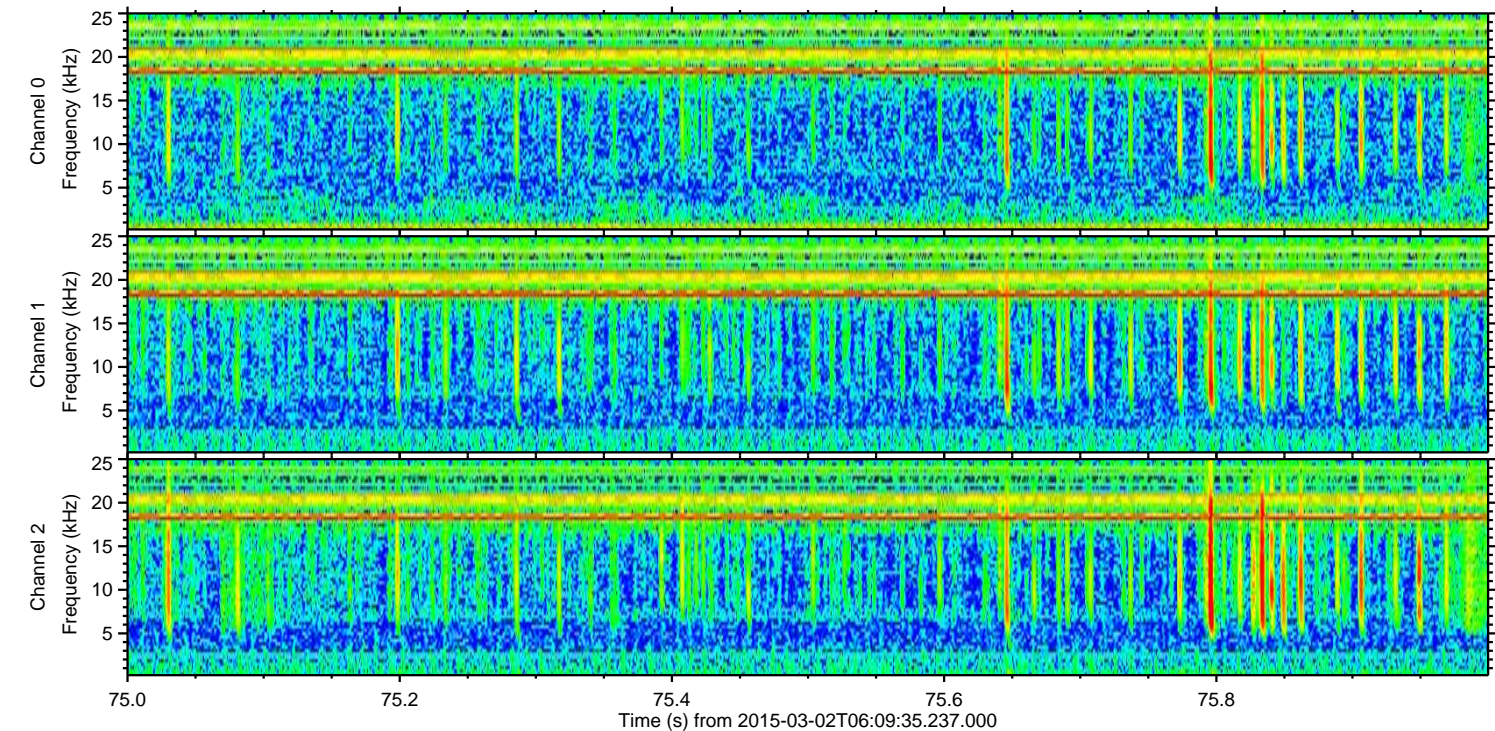
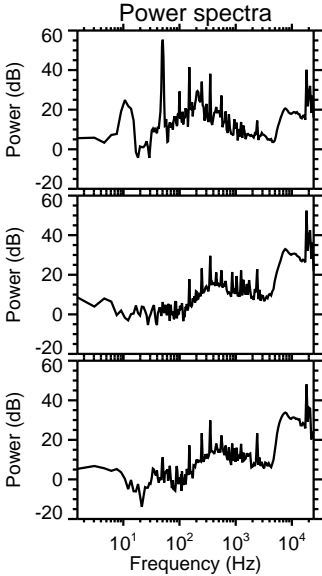
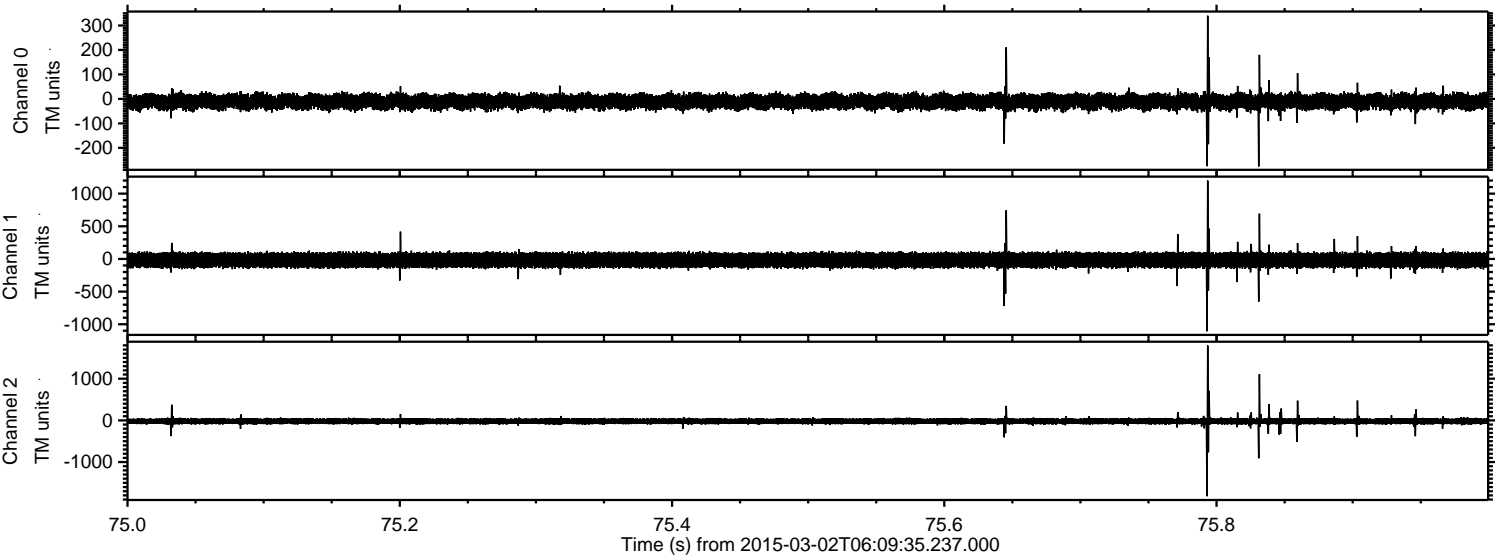



Processed Fri Mar 6 21:14:34 2015 by ELM ver.2012-10-06 from 001\_\_elm20150302\_060934\_\_dat00.bin

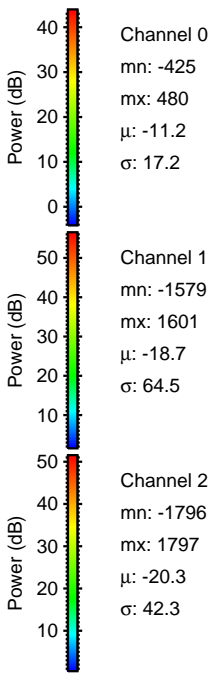
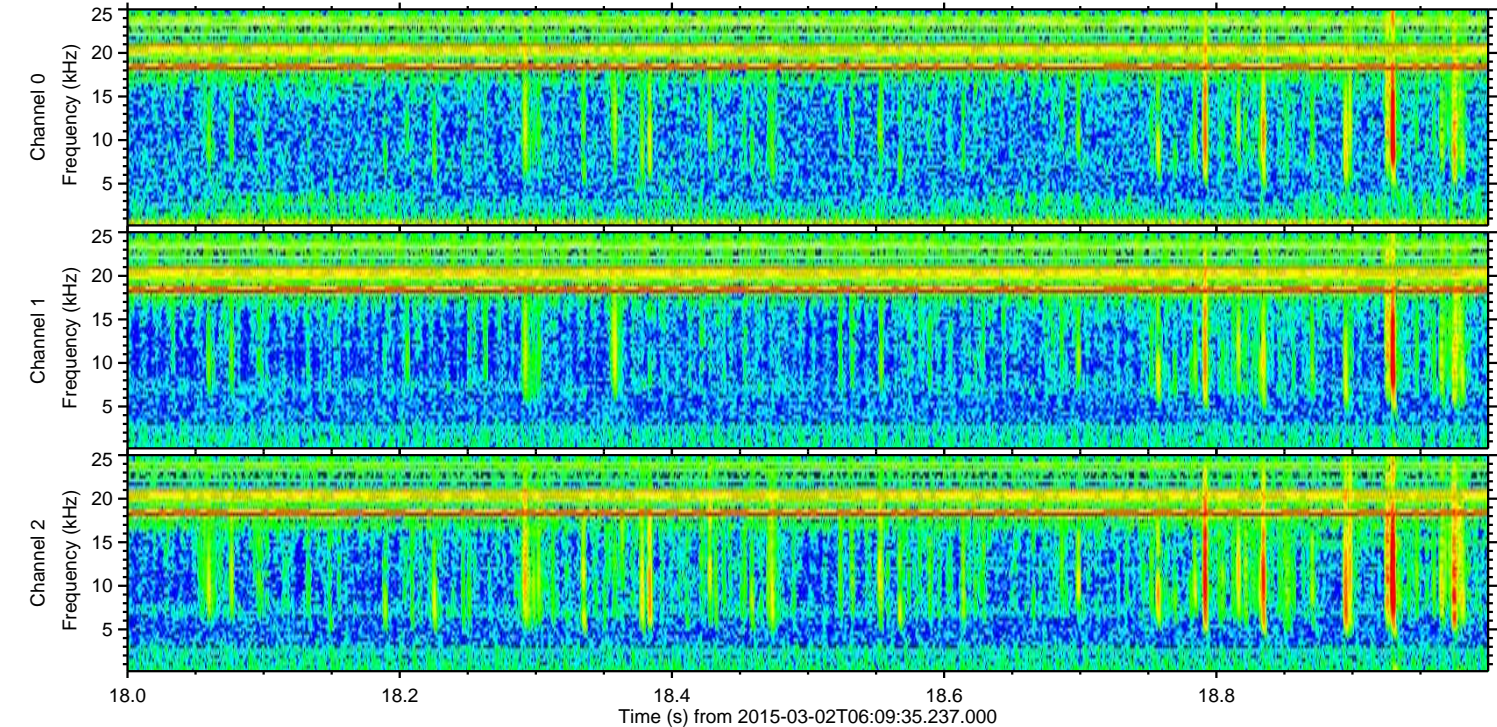
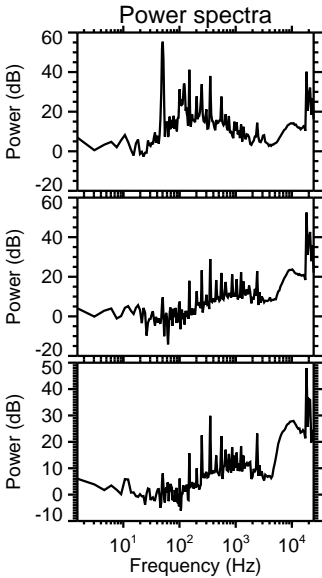
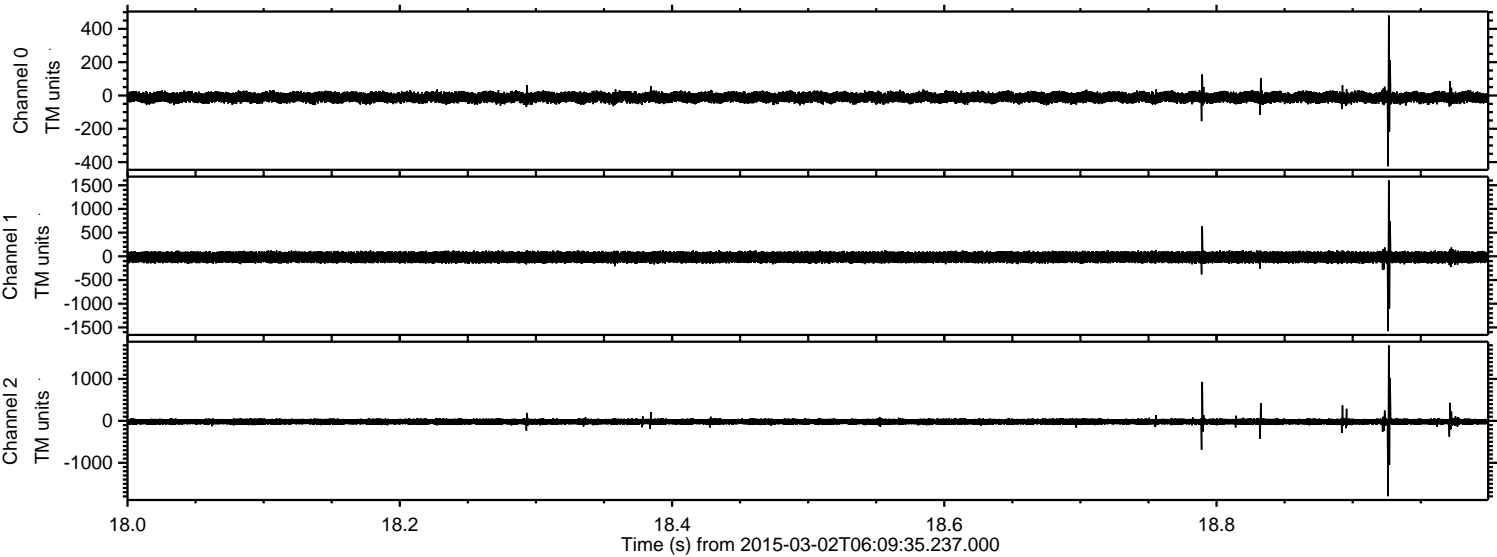



Processed Fri Mar 6 21:14:35 2015 by ELM ver.2012-10-06 from 001\_\_elm20150302\_060934\_\_dat00.bin

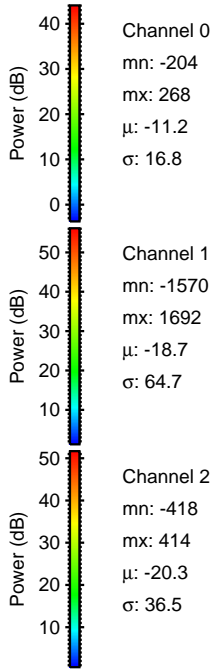
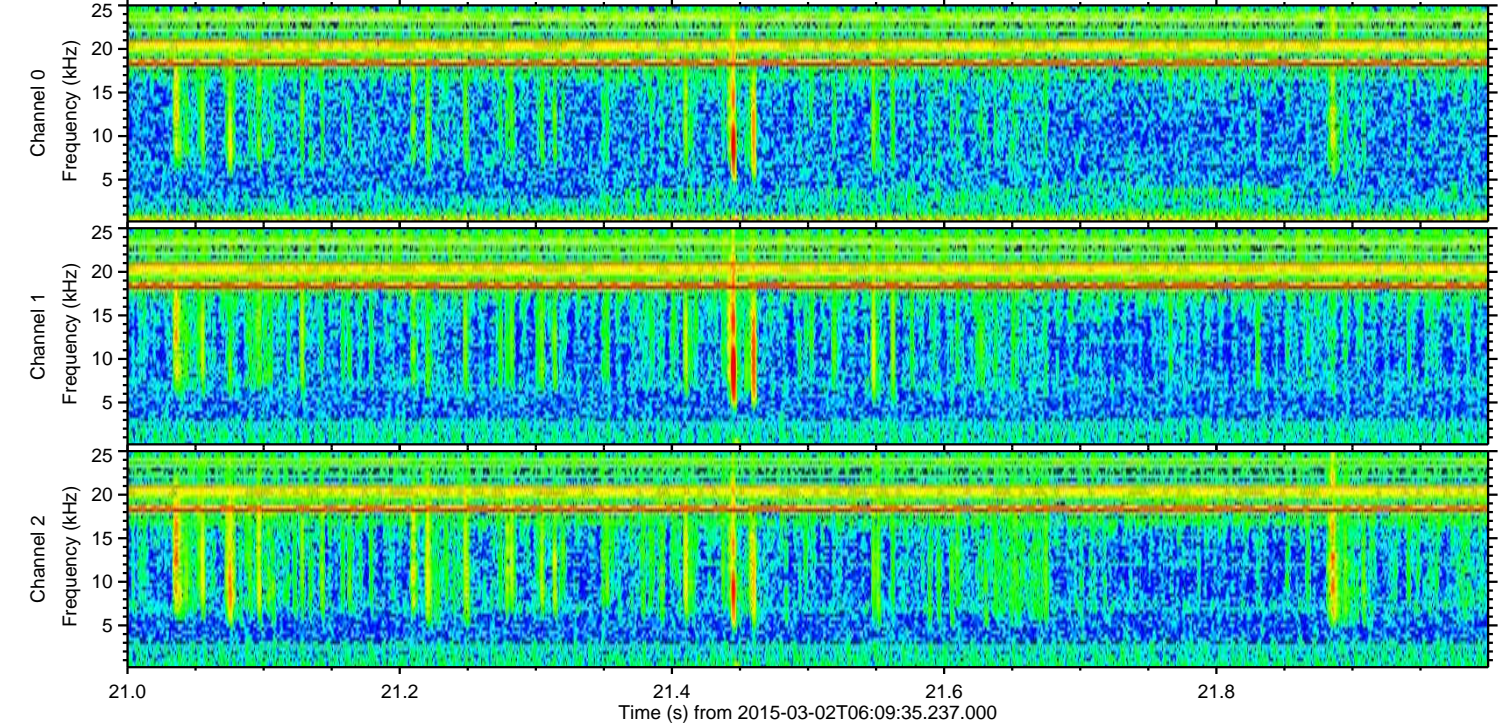
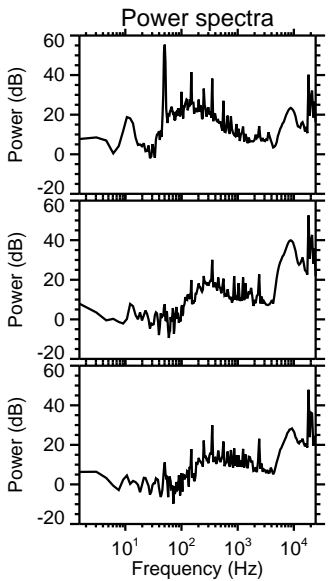
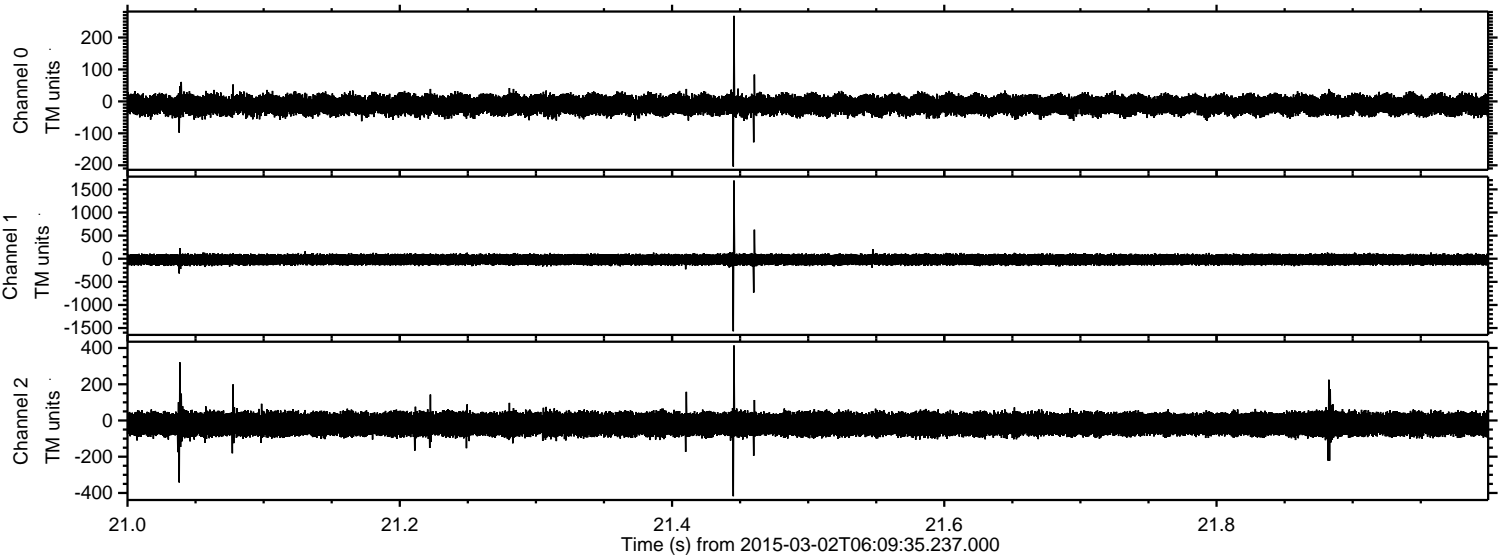



ELMAVAN 3D WAVEFORMS (Measured data sampled at 50 kHz) 49807 packets of 144 samples from 2015-03-02T06:09:35.237.000. Part 140/144

Processed Fri Mar 6 21:14:36 2015 by ELM ver.2012-10-06 from 001\_\_elm20150302\_060934\_\_dat00.bin

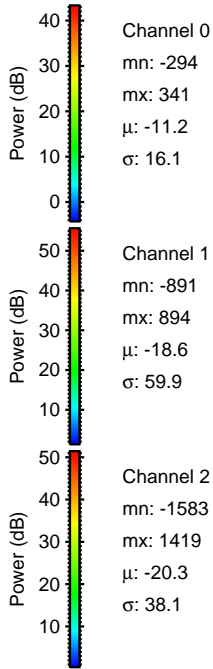
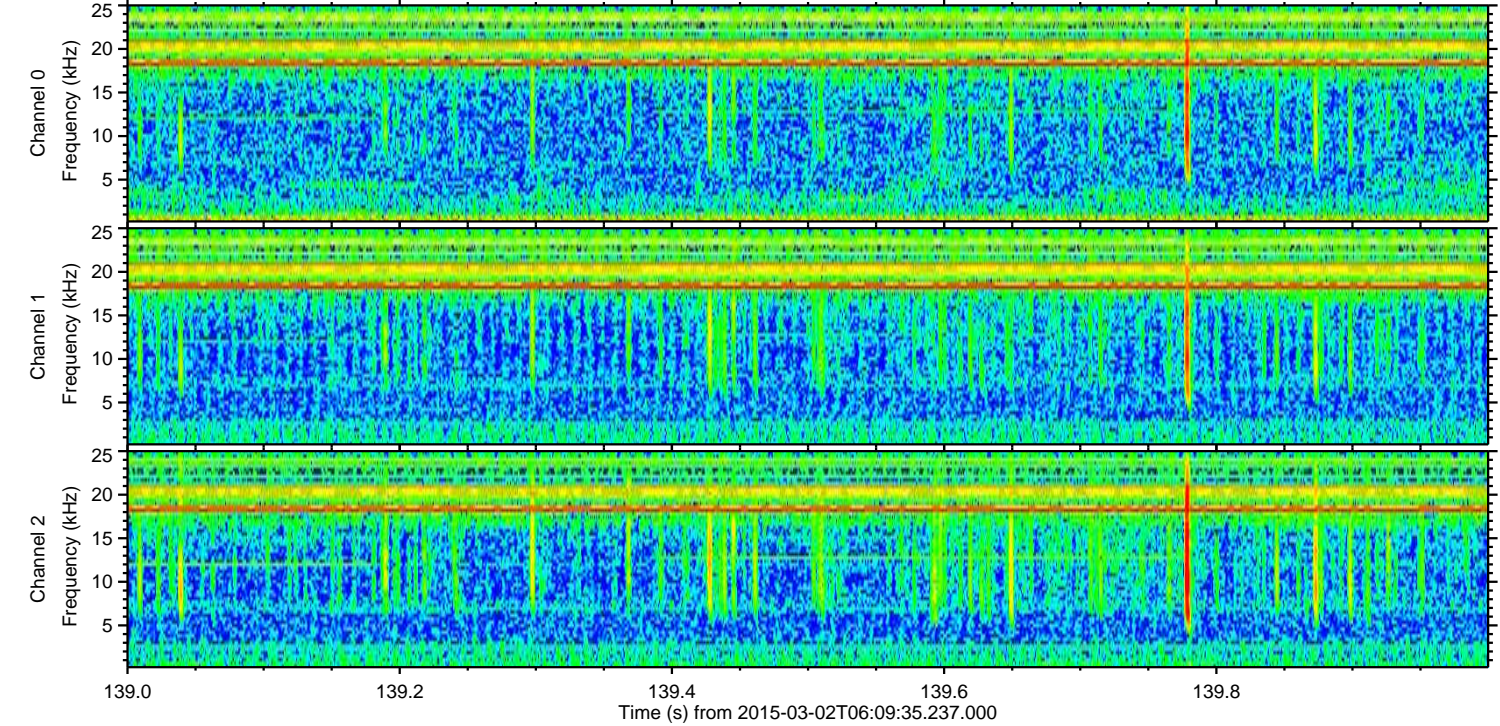
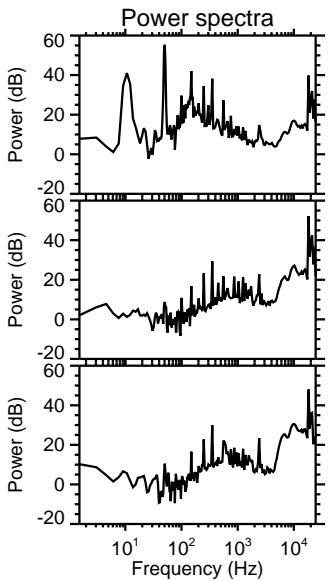
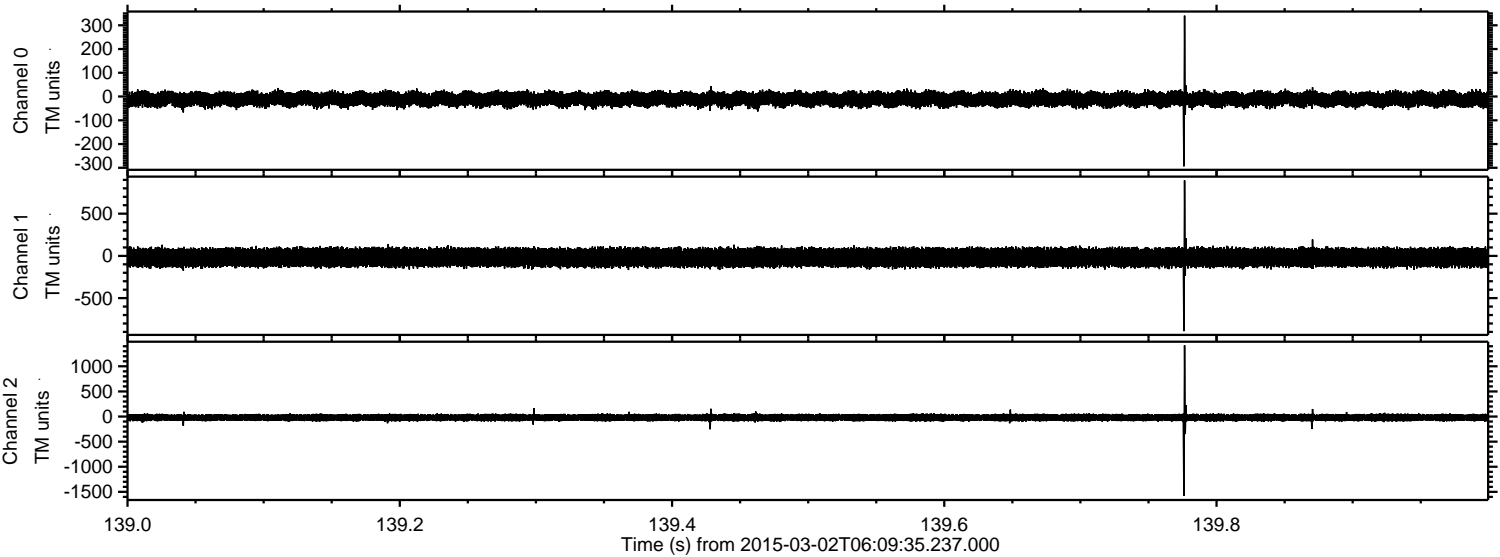



ELMAVAN 3D WAVEFORMS (Measured data sampled at 50 kHz) 49807 packets of 144 samples from 2015-03-02T06:09:35.237.000. Part 109/144

Processed Fri Mar 6 21:14:37 2015 by ELM ver.2012-10-06 from 001\_\_elm20150302\_060934\_\_dat00.bin

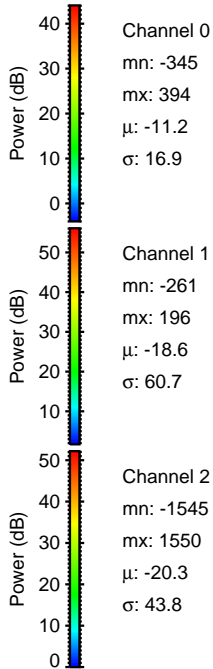
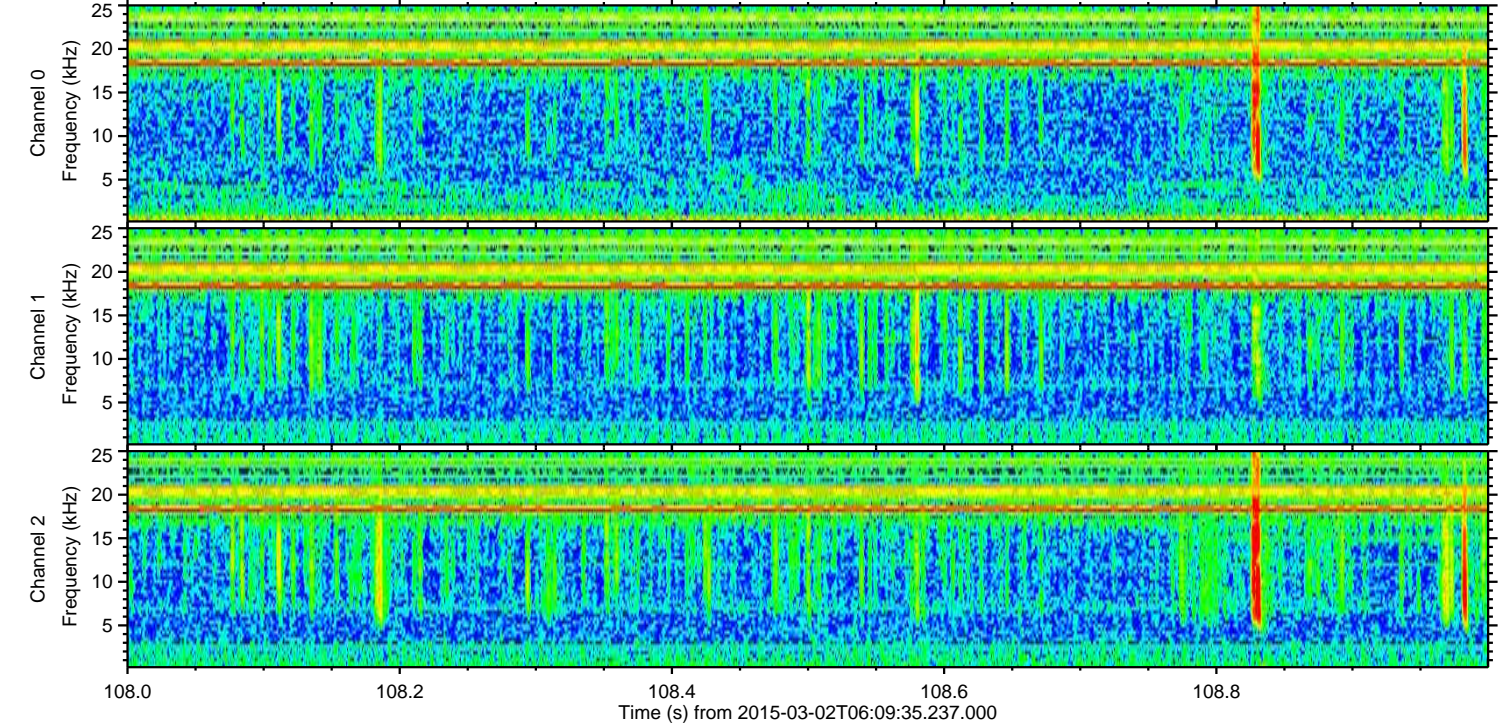
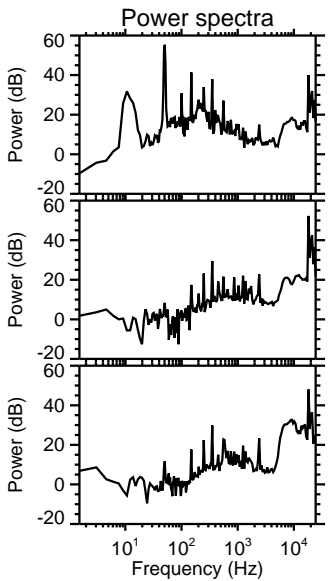
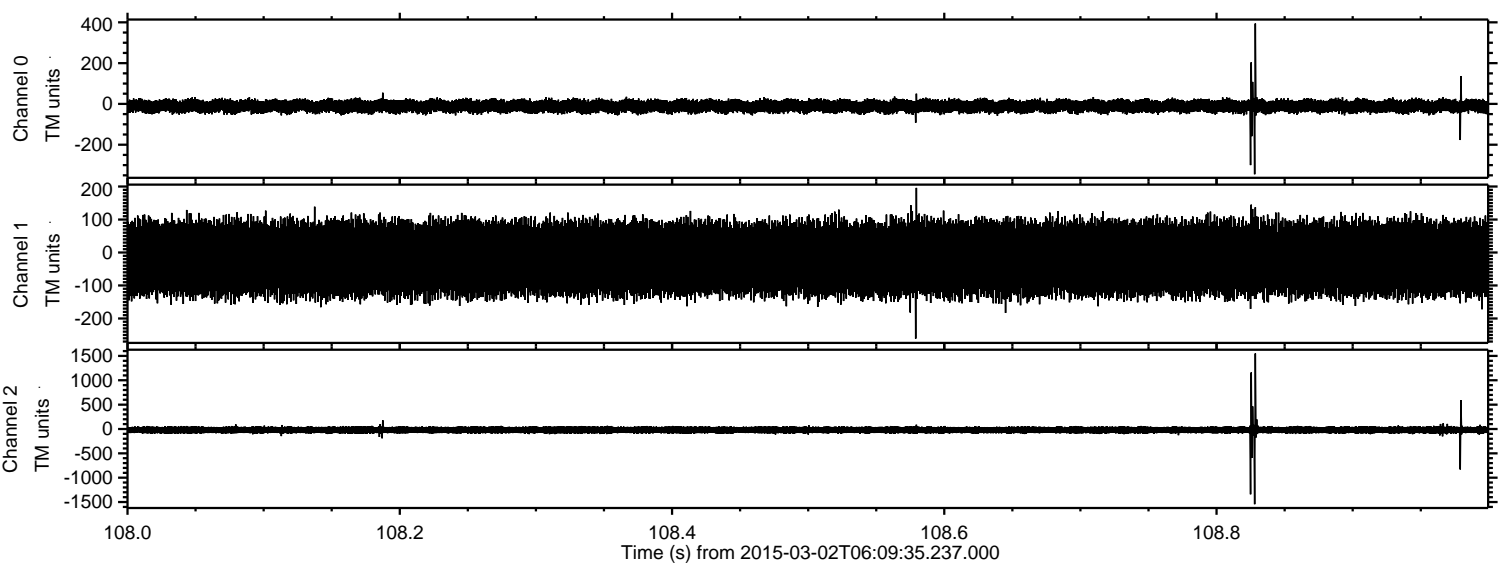

Channel 0  
mn: -345  
mx: 394  
 $\mu$ : -11.2  
 $\sigma$ : 16.9

Channel 1  
mn: -261  
mx: 196  
 $\mu$ : -18.6  
 $\sigma$ : 60.7

Channel 2  
mn: -1545  
mx: 1550  
 $\mu$ : -20.3  
 $\sigma$ : 43.8



Processed Fri Mar 6 21:14:38 2015 by ELM ver.2012-10-06 from 001\_\_elm20150302\_060934\_\_dat00.bin

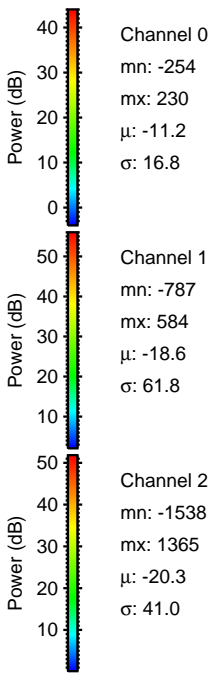
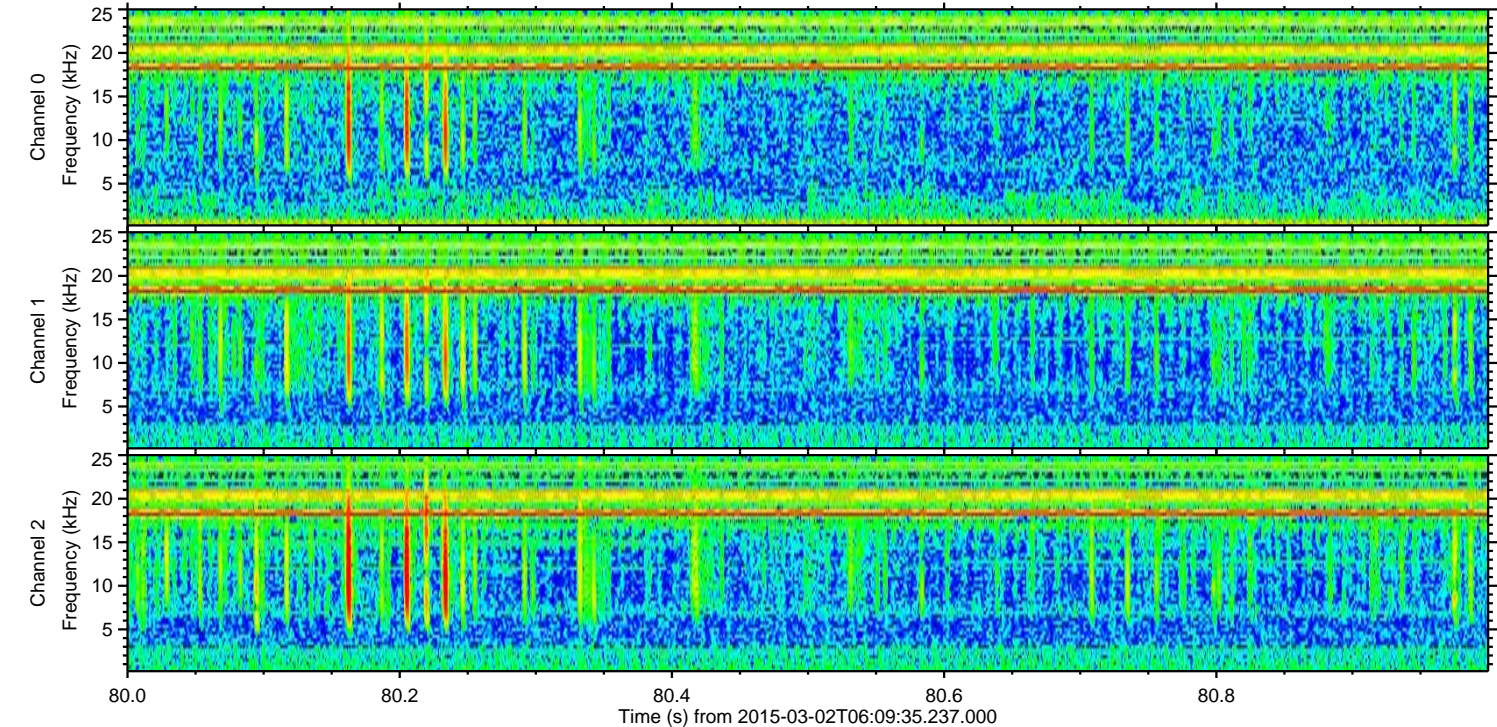
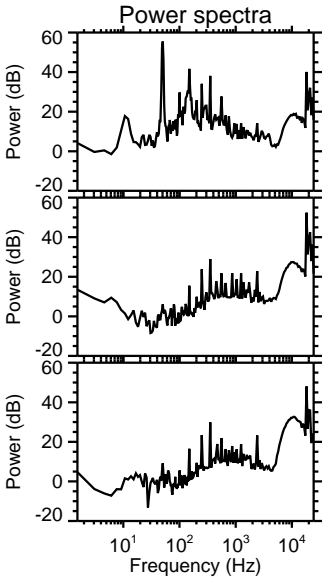
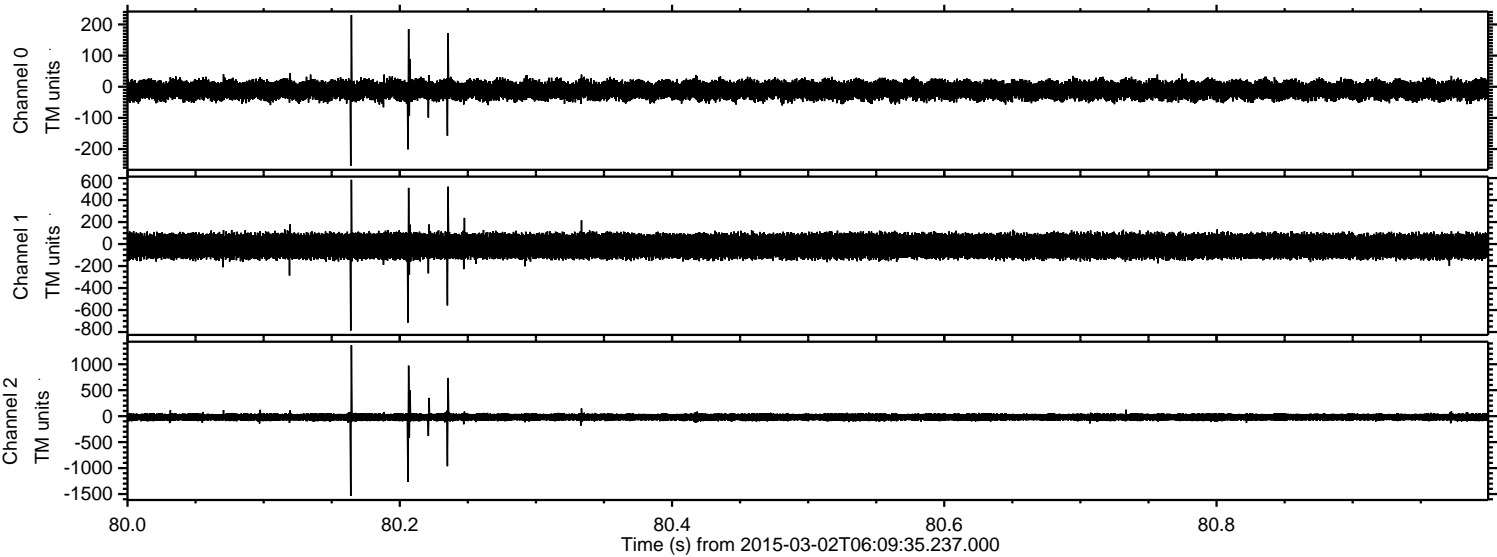



Processed Fri Mar 6 21:14:39 2015 by ELM ver.2012-10-06 from 001\_\_elm20150302\_060934\_\_dat00.bin

