

# ELMAVAN 3D WAVEFORMS (Measured data sampled at 50 kHz) 49733 packets of 144 samples from 2015-03-02T04:49:32.685.000.

Processed Fri Mar 6 20:53:54 2015 by ELM ver.2012-10-06 from 001\_\_elm20150302\_044931\_\_dat00.bin

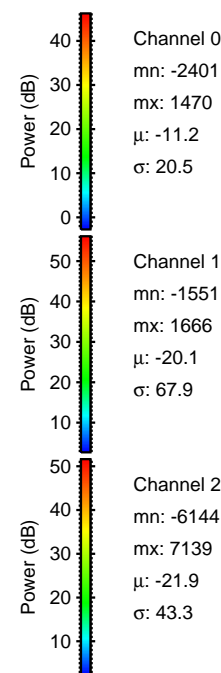

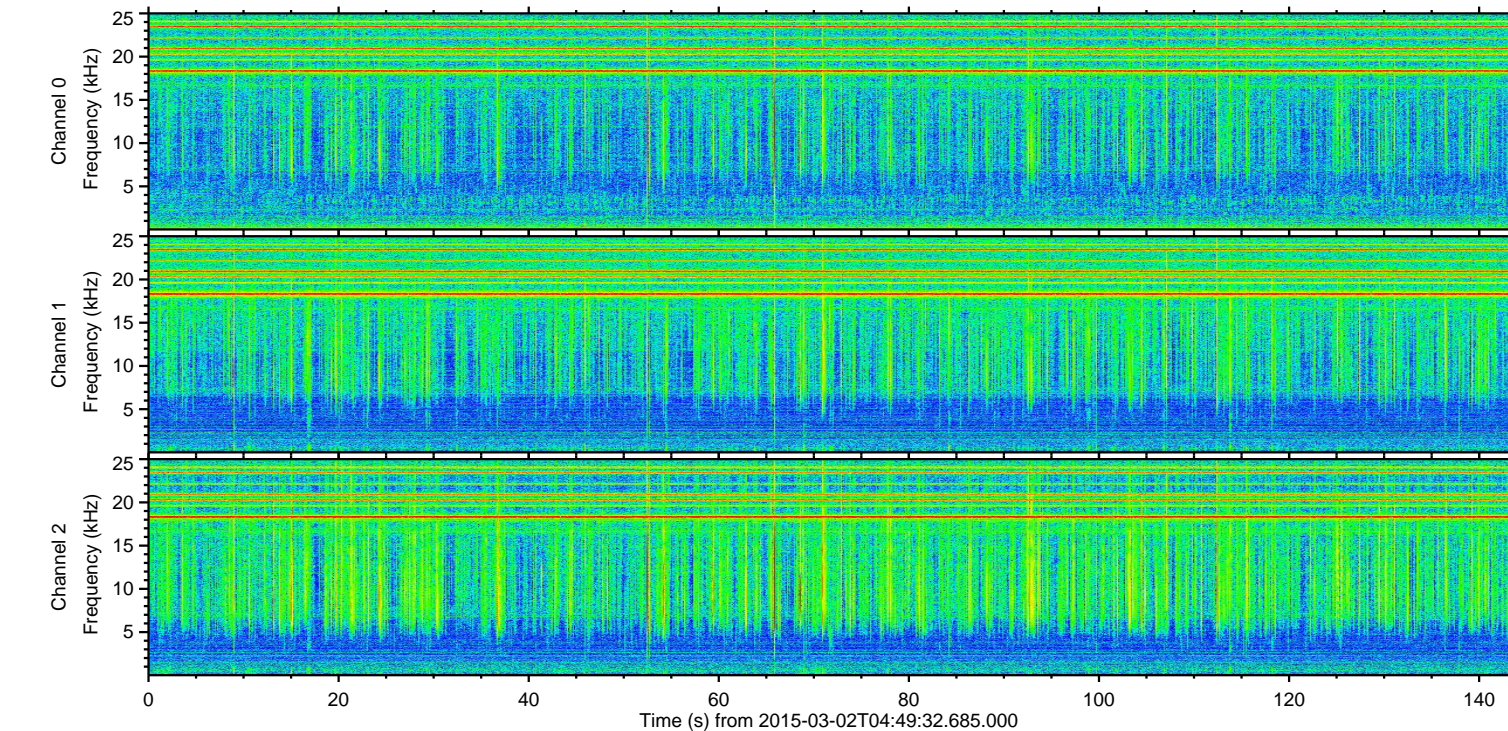
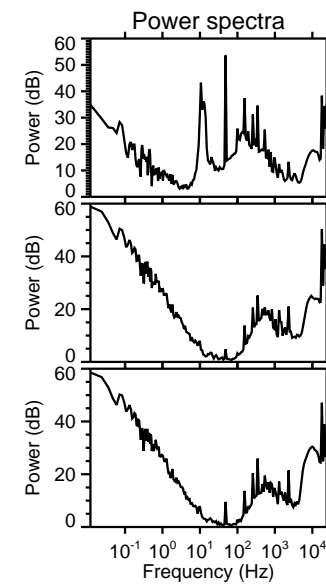
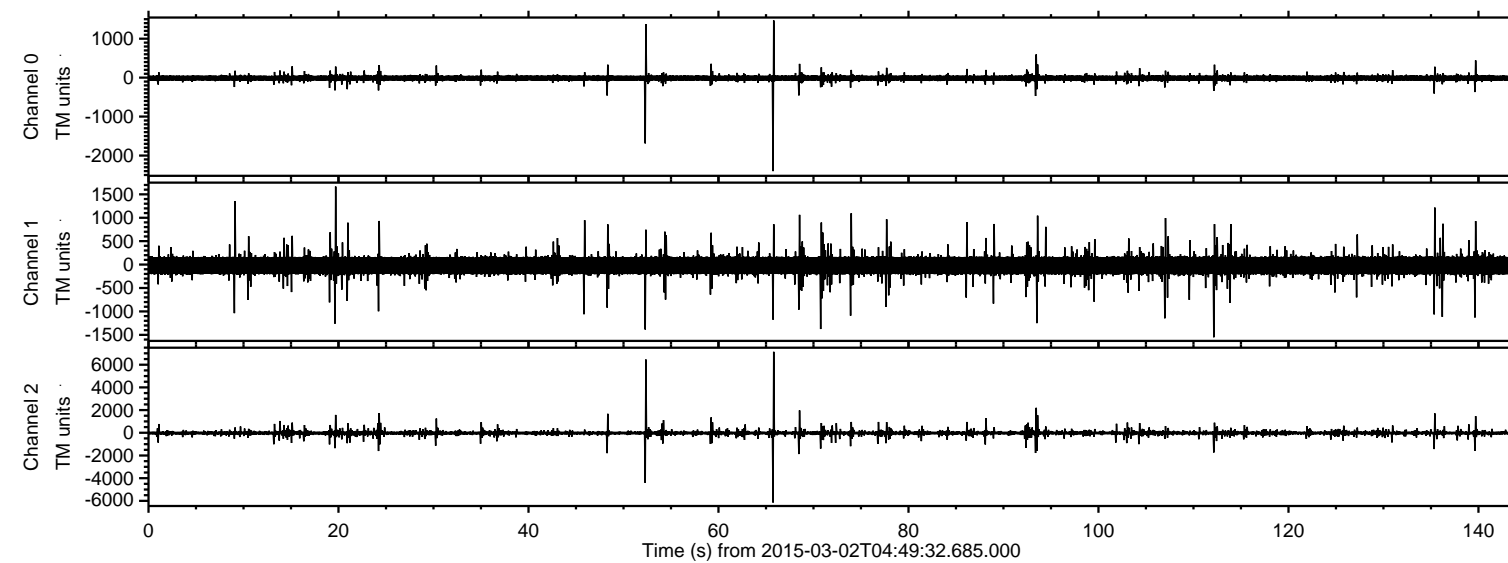

Processed Fri Mar 6 20:54:09 2015 by ELM ver.2012-10-06 from 001\_\_elm20150302\_044931\_\_dat00.bin

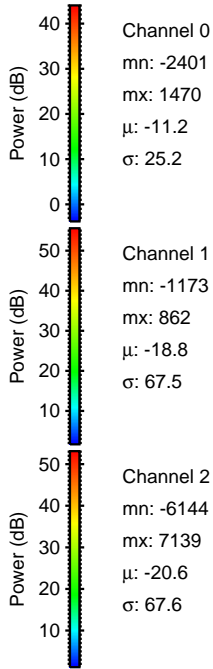
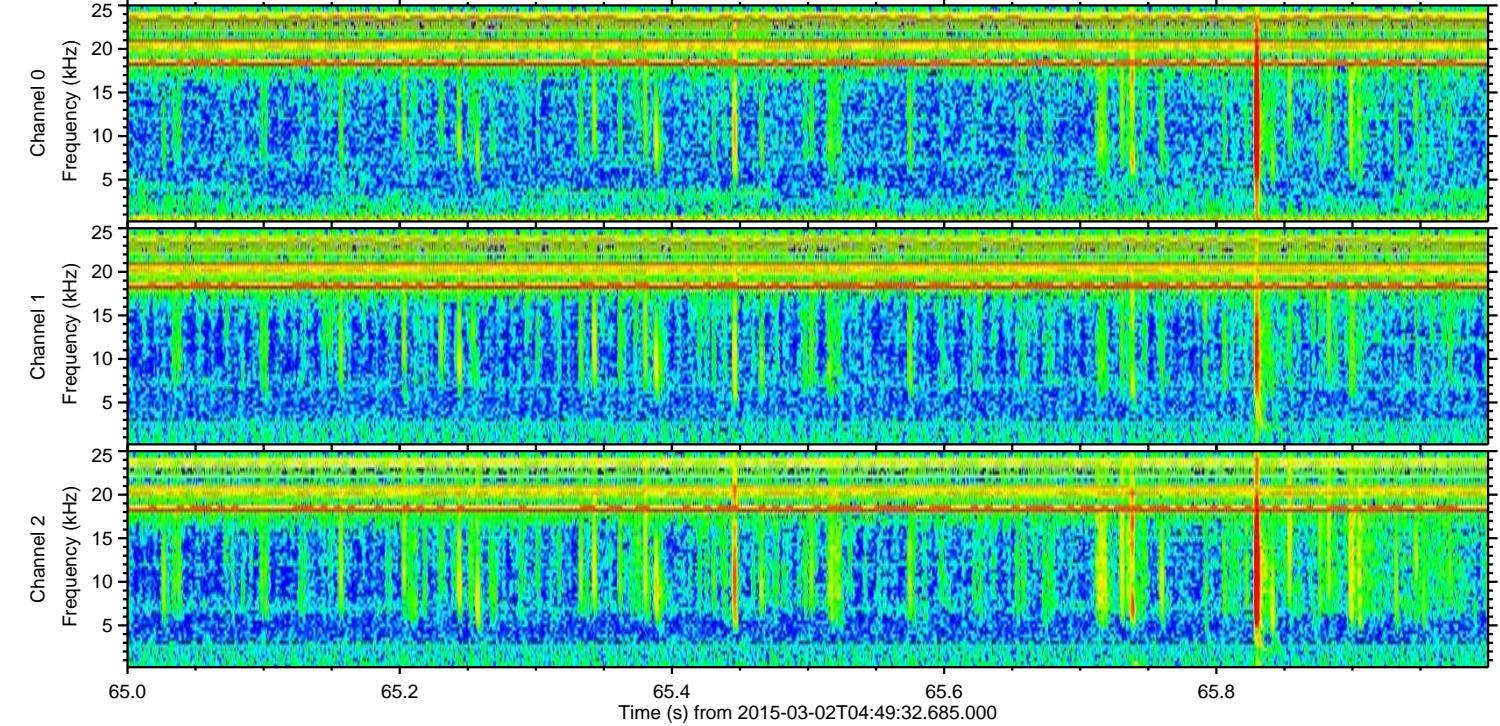
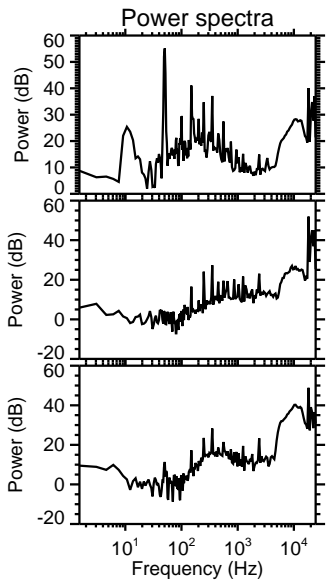
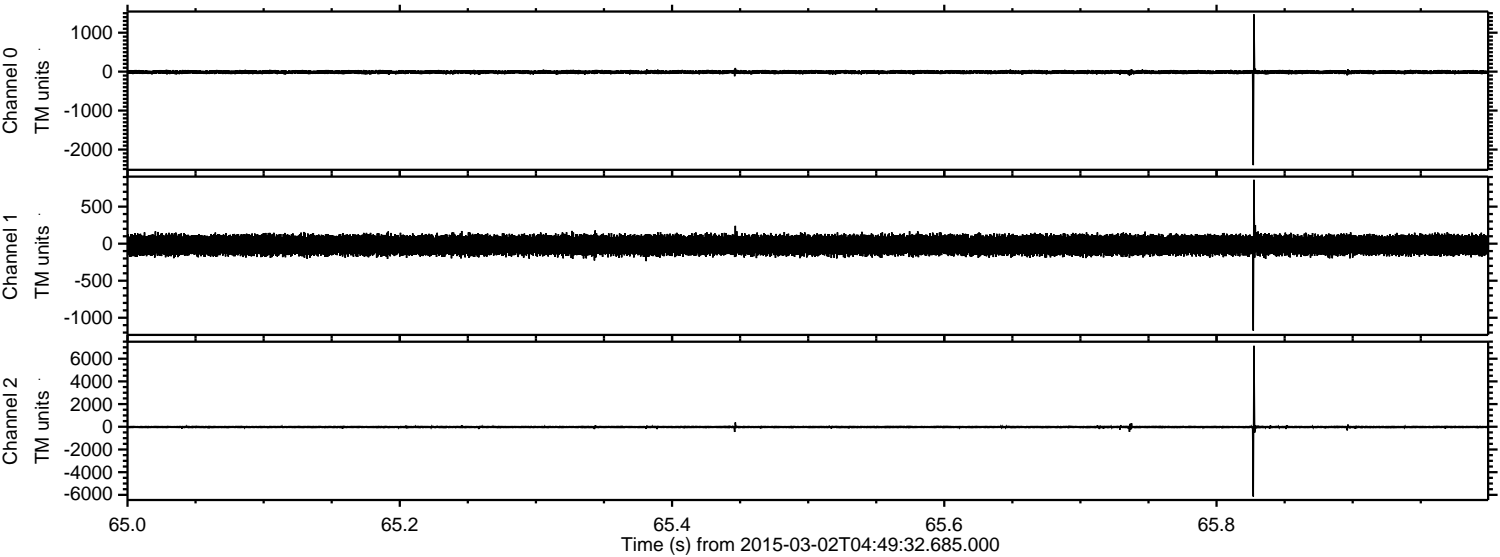



Processed Fri Mar 6 20:54:10 2015 by ELM ver.2012-10-06 from 001\_\_elm20150302\_044931\_\_dat00.bin

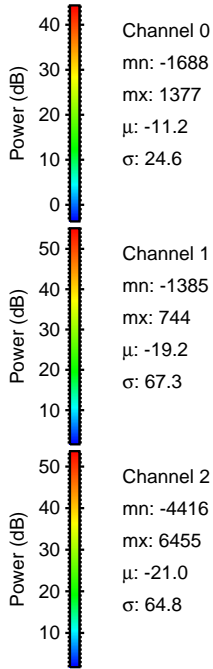
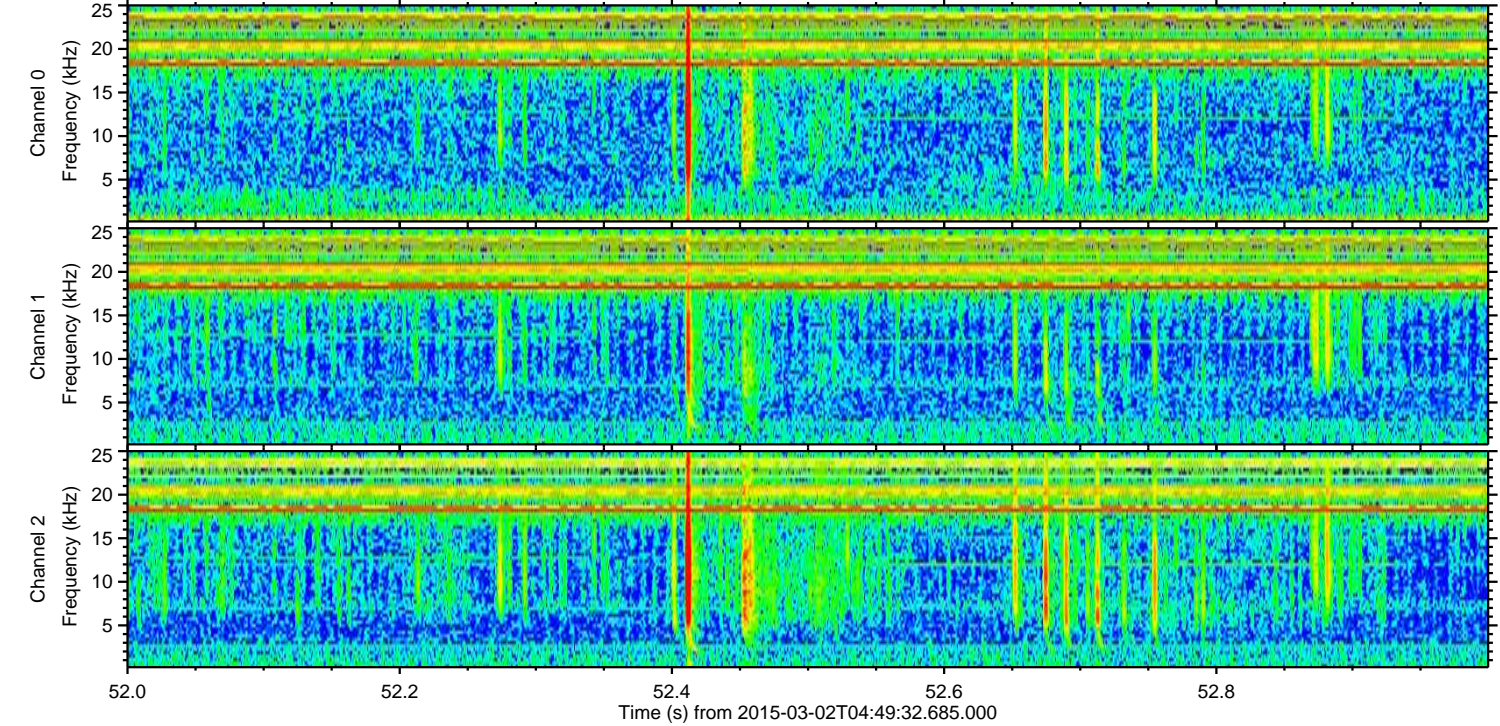
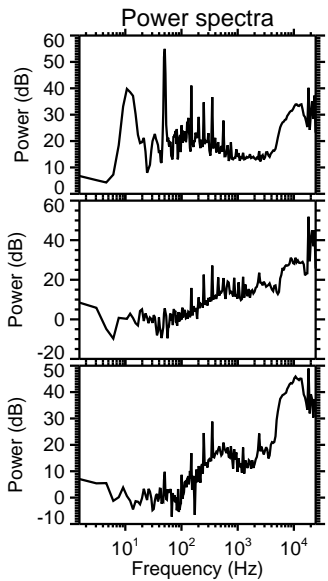
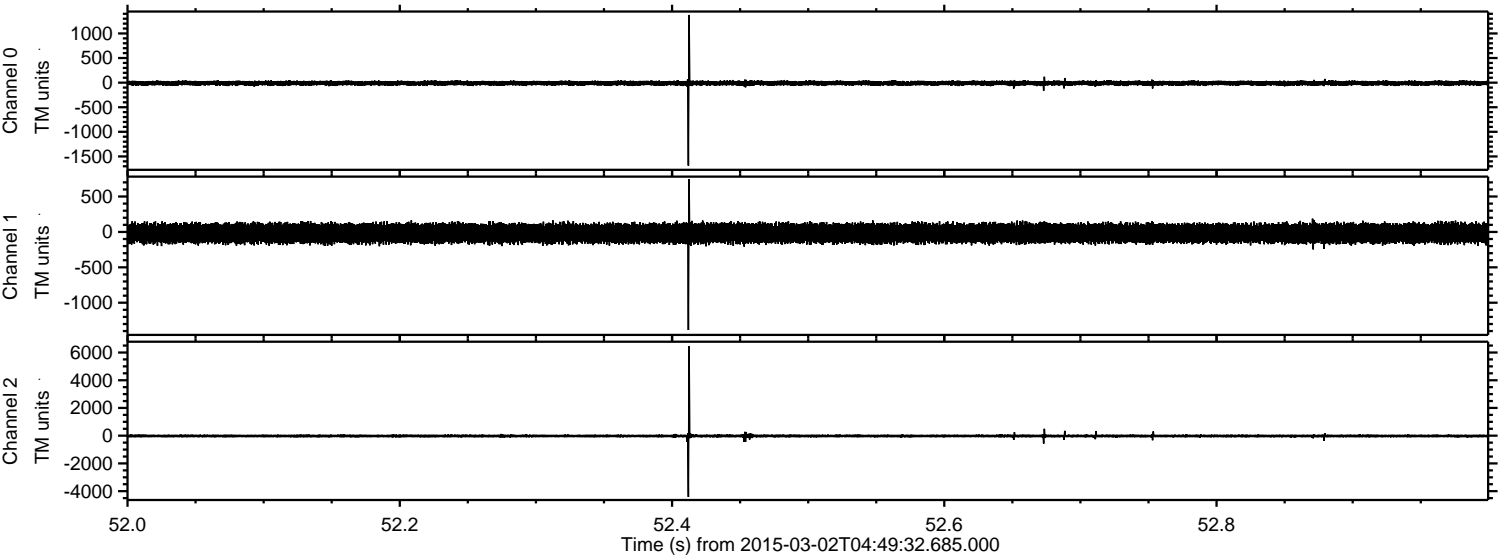

Channel 0  
mn: -1688  
mx: 1377  
 $\mu$ : -11.2  
 $\sigma$ : 24.6

Channel 1  
mn: -1385  
mx: 744  
 $\mu$ : -19.2  
 $\sigma$ : 67.3

Channel 2  
mn: -4416  
mx: 6455  
 $\mu$ : -21.0  
 $\sigma$ : 64.8



Processed Fri Mar 6 20:54:11 2015 by ELM ver.2012-10-06 from 001\_\_elm20150302\_044931\_\_dat00.bin

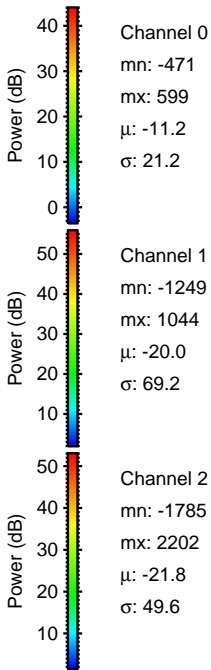
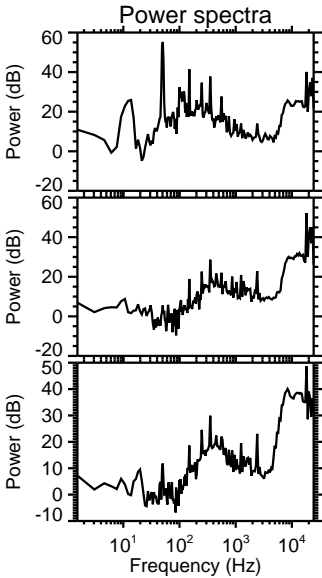
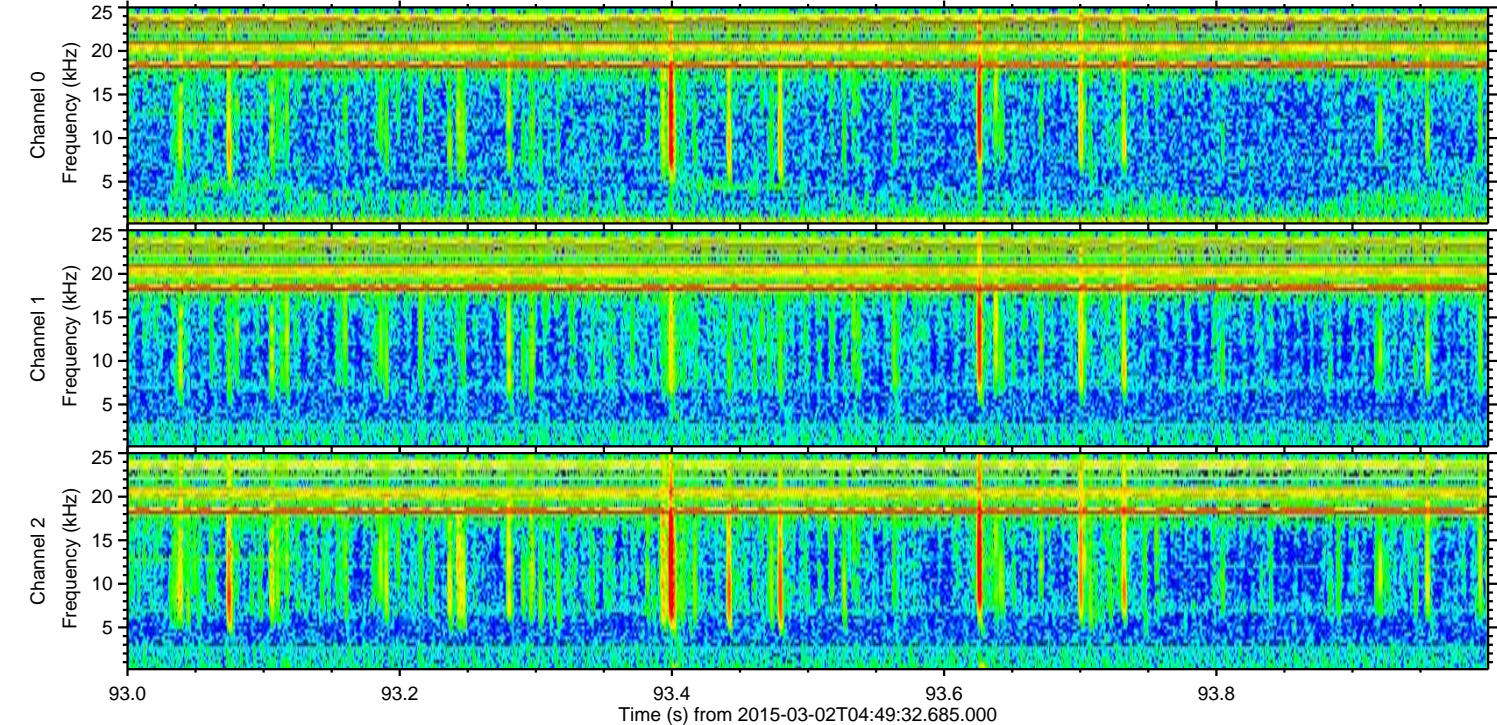
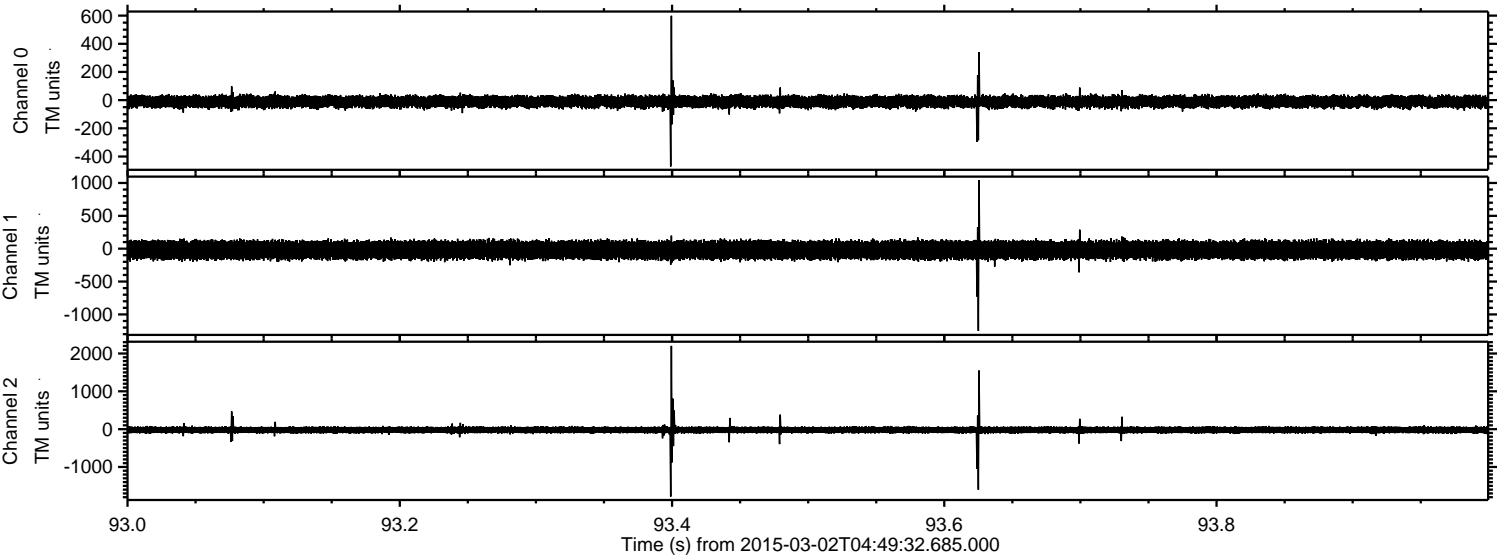



Processed Fri Mar 6 20:54:12 2015 by ELM ver.2012-10-06 from 001\_\_elm20150302\_044931\_\_dat00.bin

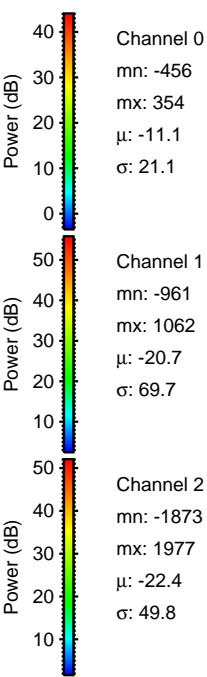
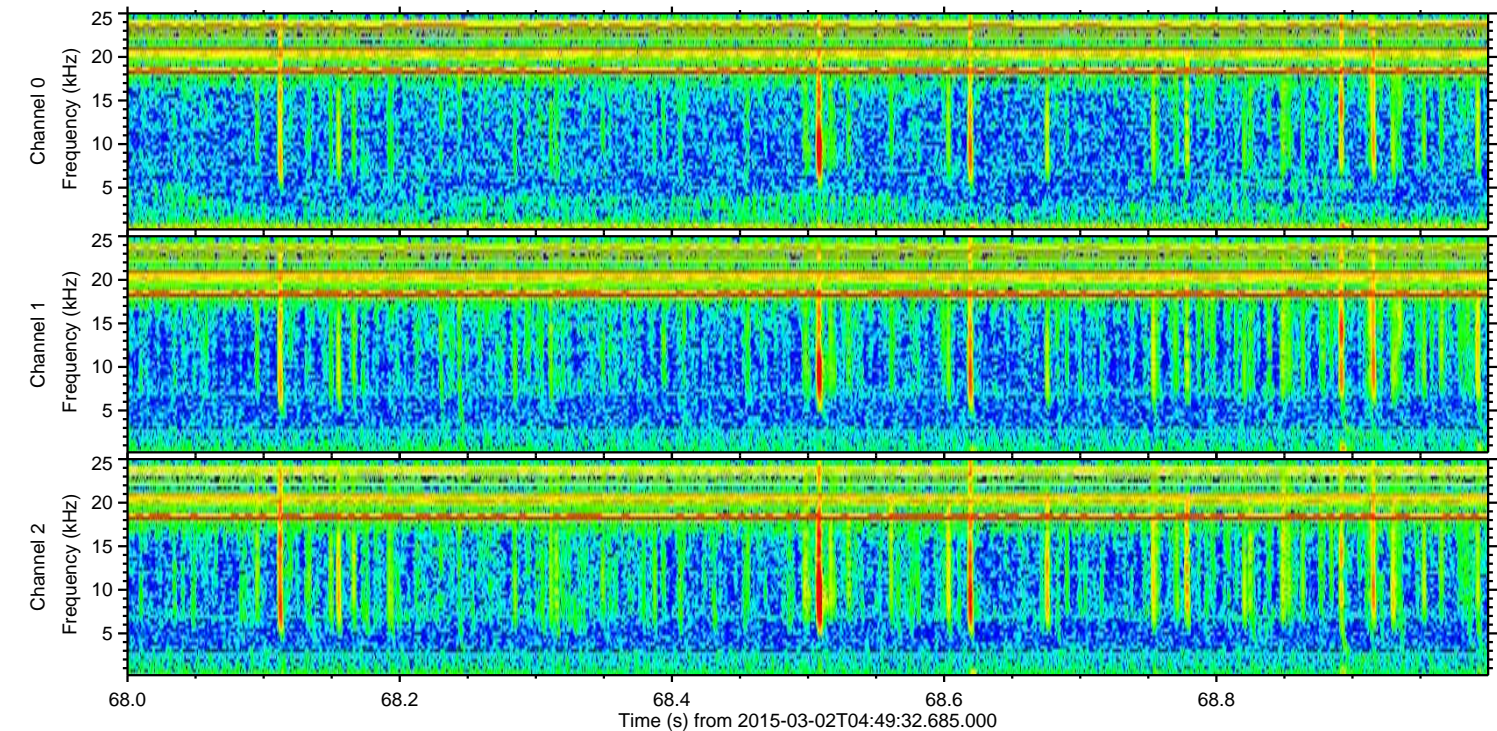
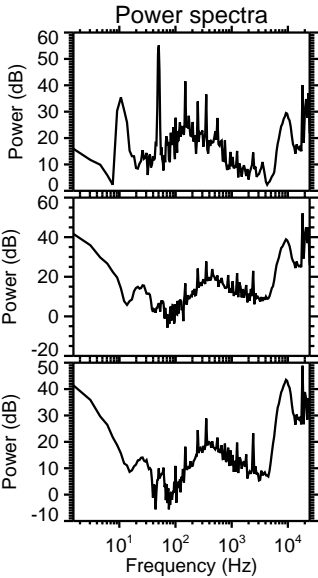
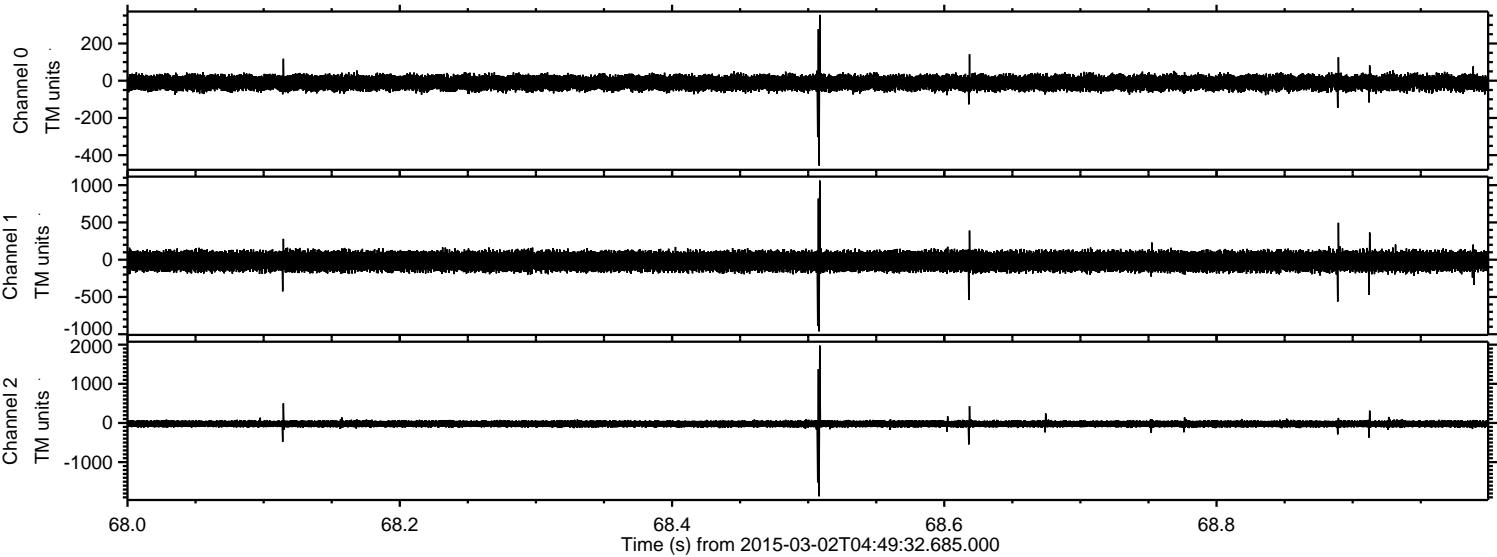



Processed Fri Mar 6 20:54:13 2015 by ELM ver.2012-10-06 from 001\_\_elm20150302\_044931\_\_dat00.bin

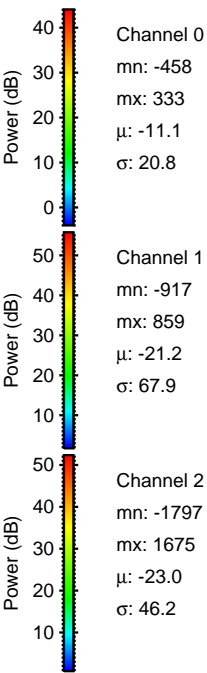
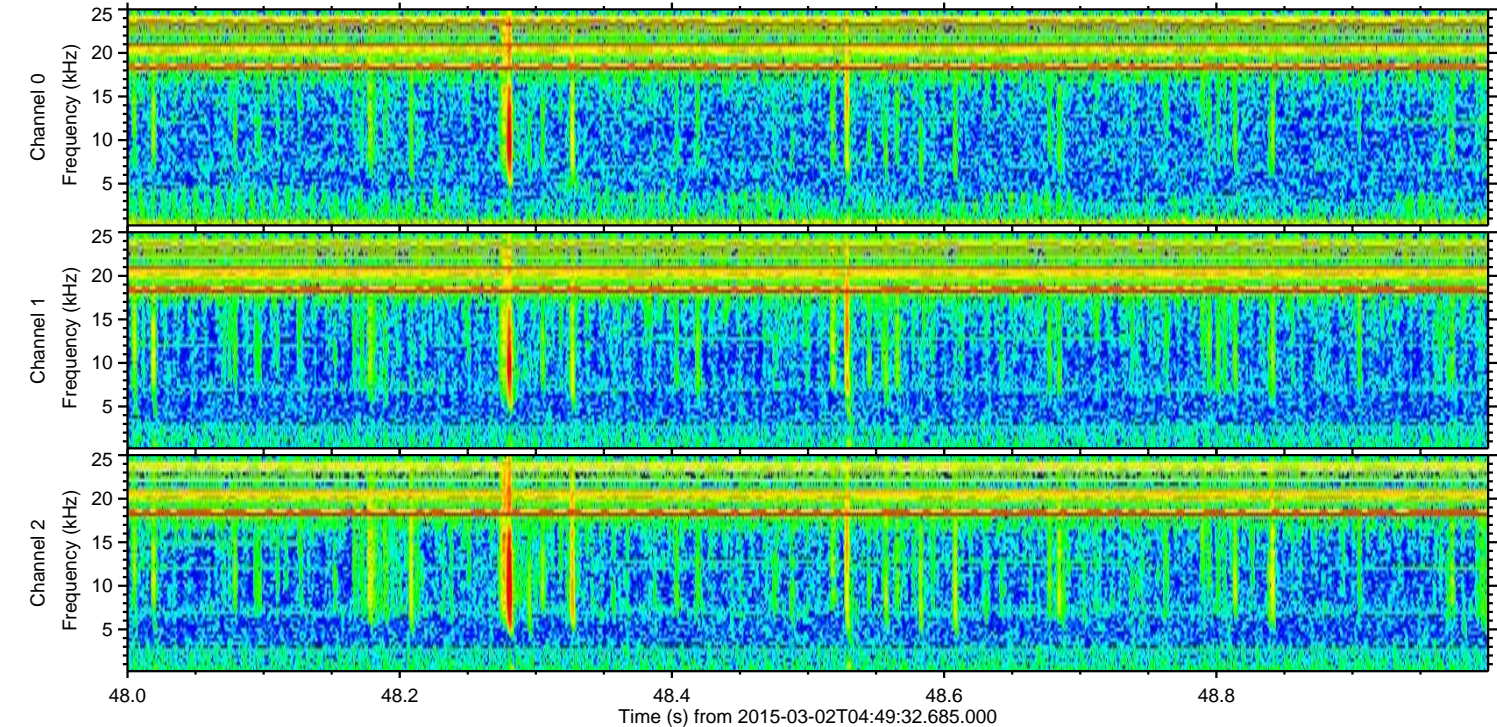
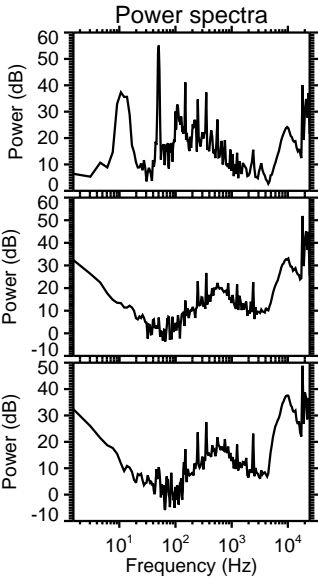
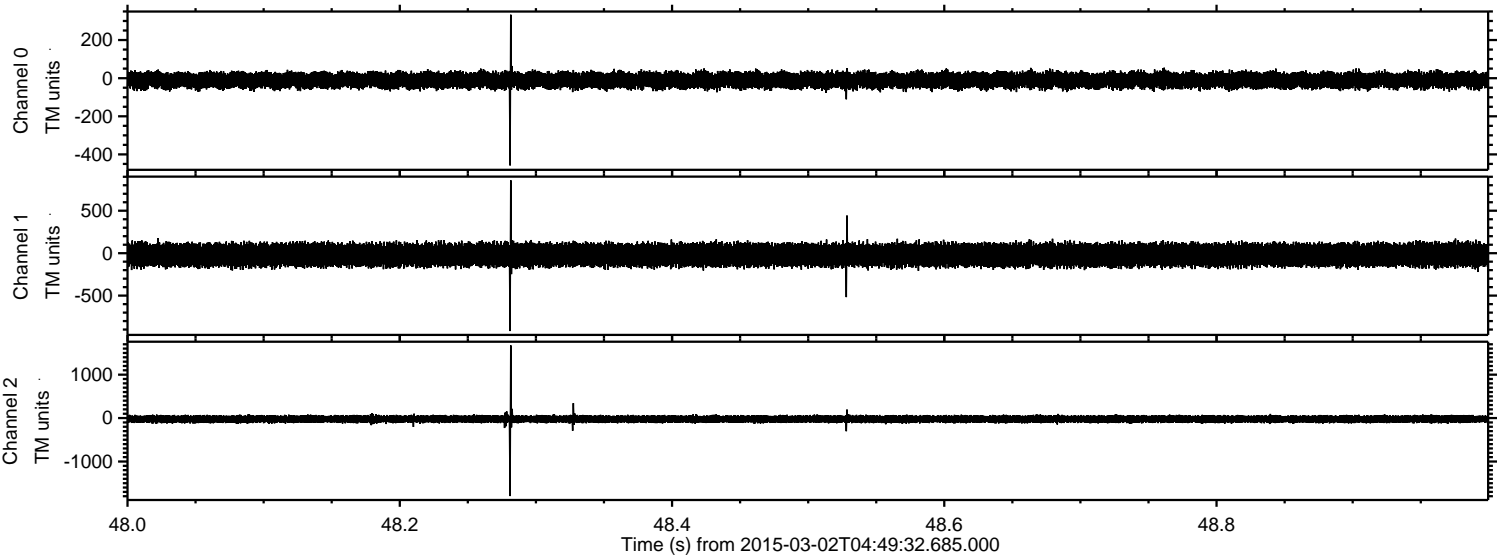



Processed Fri Mar 6 20:54:14 2015 by ELM ver.2012-10-06 from 001\_\_elm20150302\_044931\_\_dat00.bin

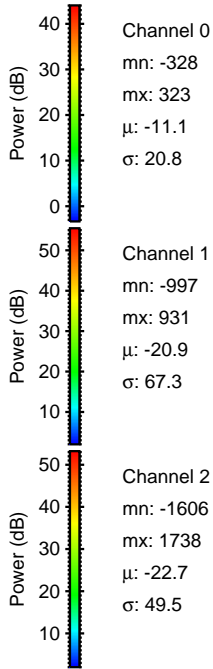
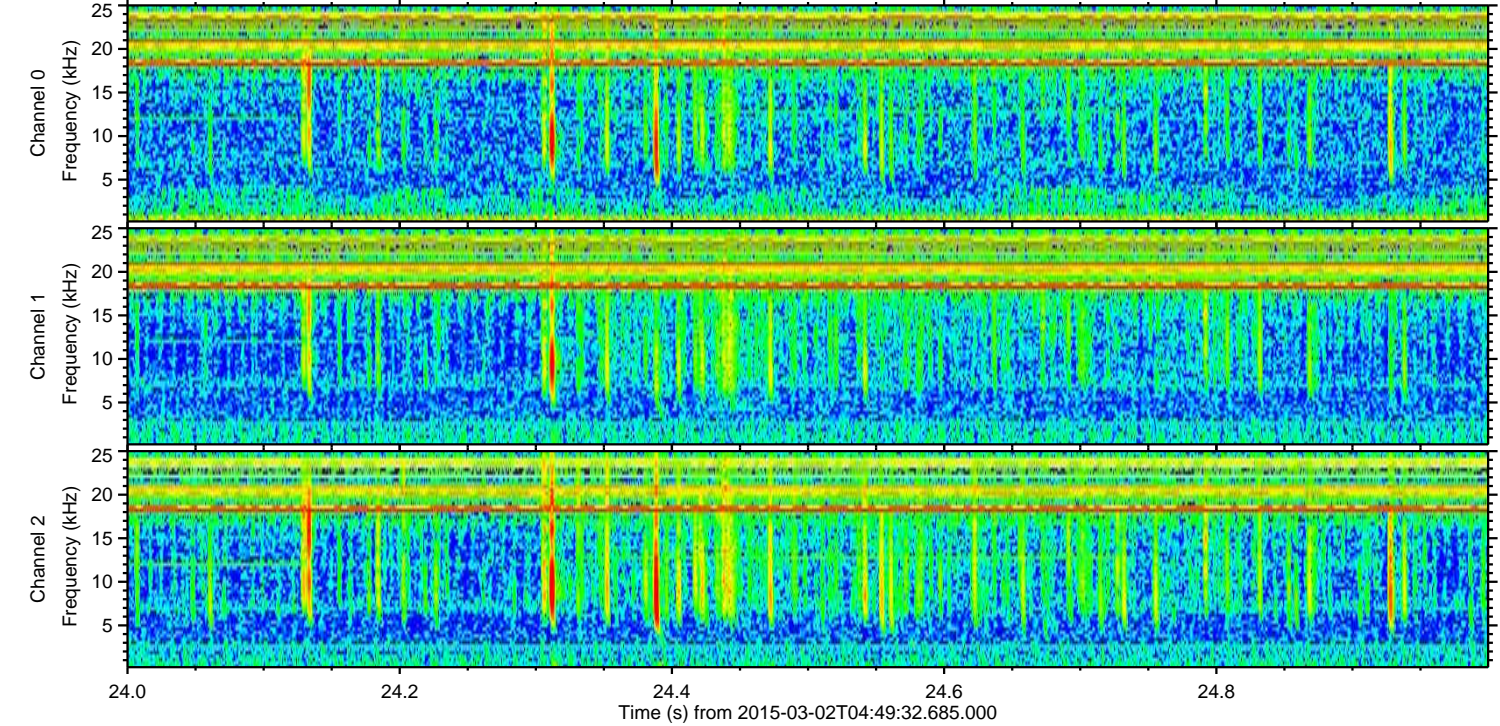
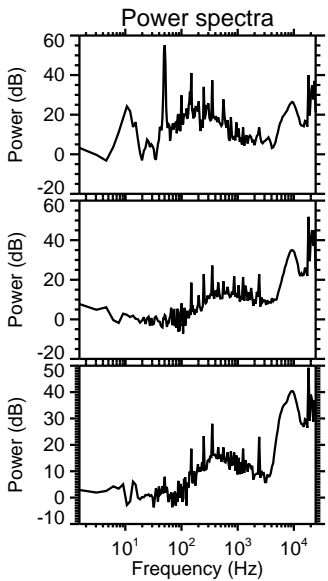
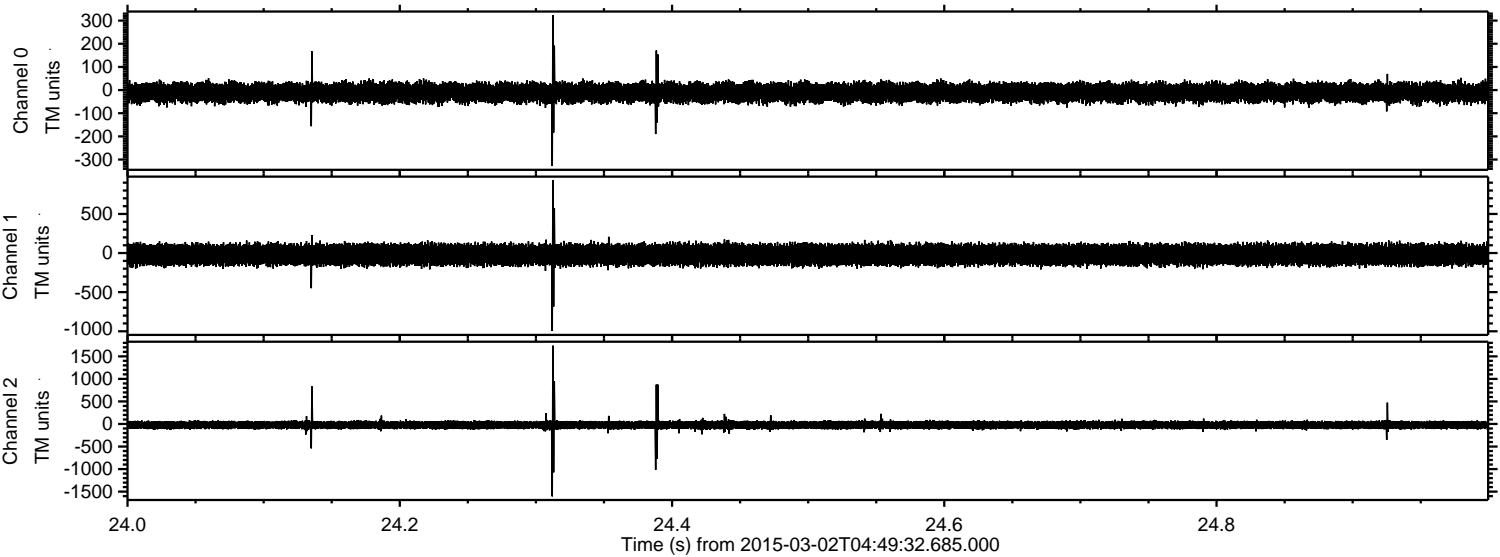



ELMAVAN 3D WAVEFORMS (Measured data sampled at 50 kHz) 49733 packets of 144 samples from 2015-03-02T04:49:32.685.000. Part 113/144

Processed Fri Mar 6 20:54:15 2015 by ELM ver.2012-10-06 from 001\_\_elm20150302\_044931\_\_dat00.bin

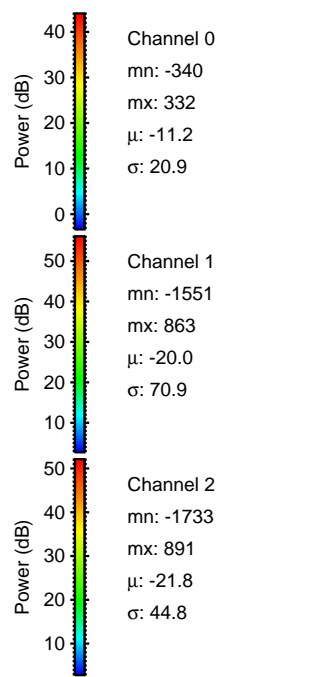
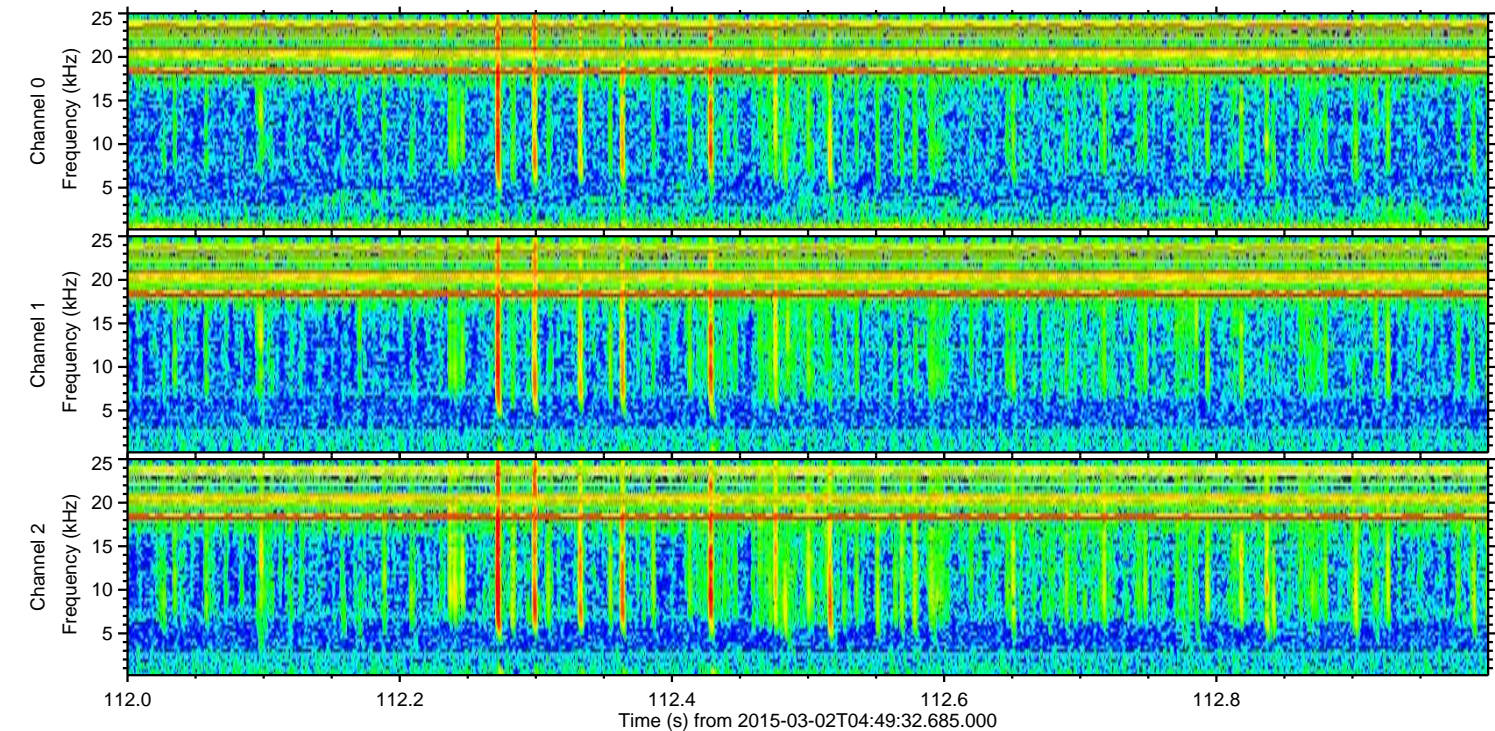
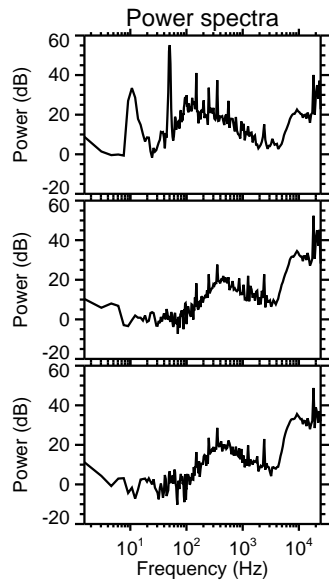
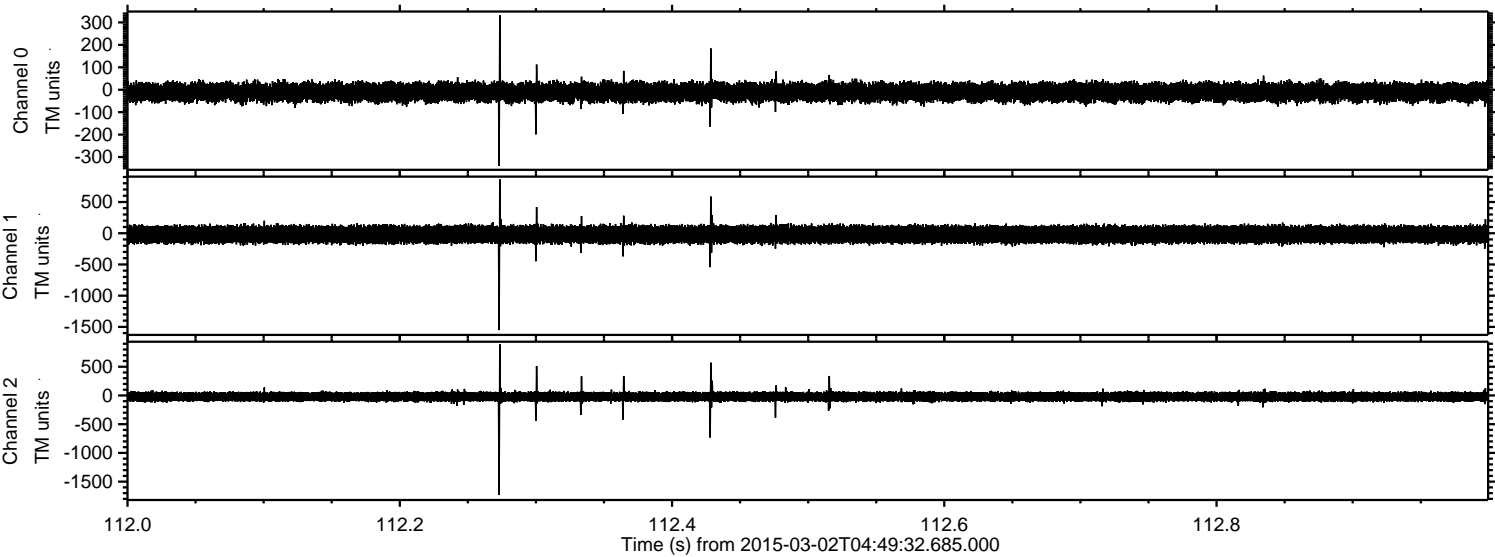



ELMAVAN 3D WAVEFORMS (Measured data sampled at 50 kHz) 49733 packets of 144 samples from 2015-03-02T04:49:32.685.000. Part 136/144

Processed Fri Mar 6 20:54:16 2015 by ELM ver.2012-10-06 from 001\_\_elm20150302\_044931\_\_dat00.bin

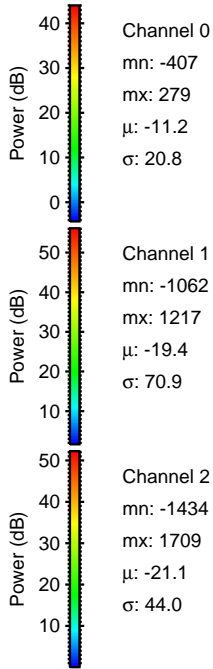
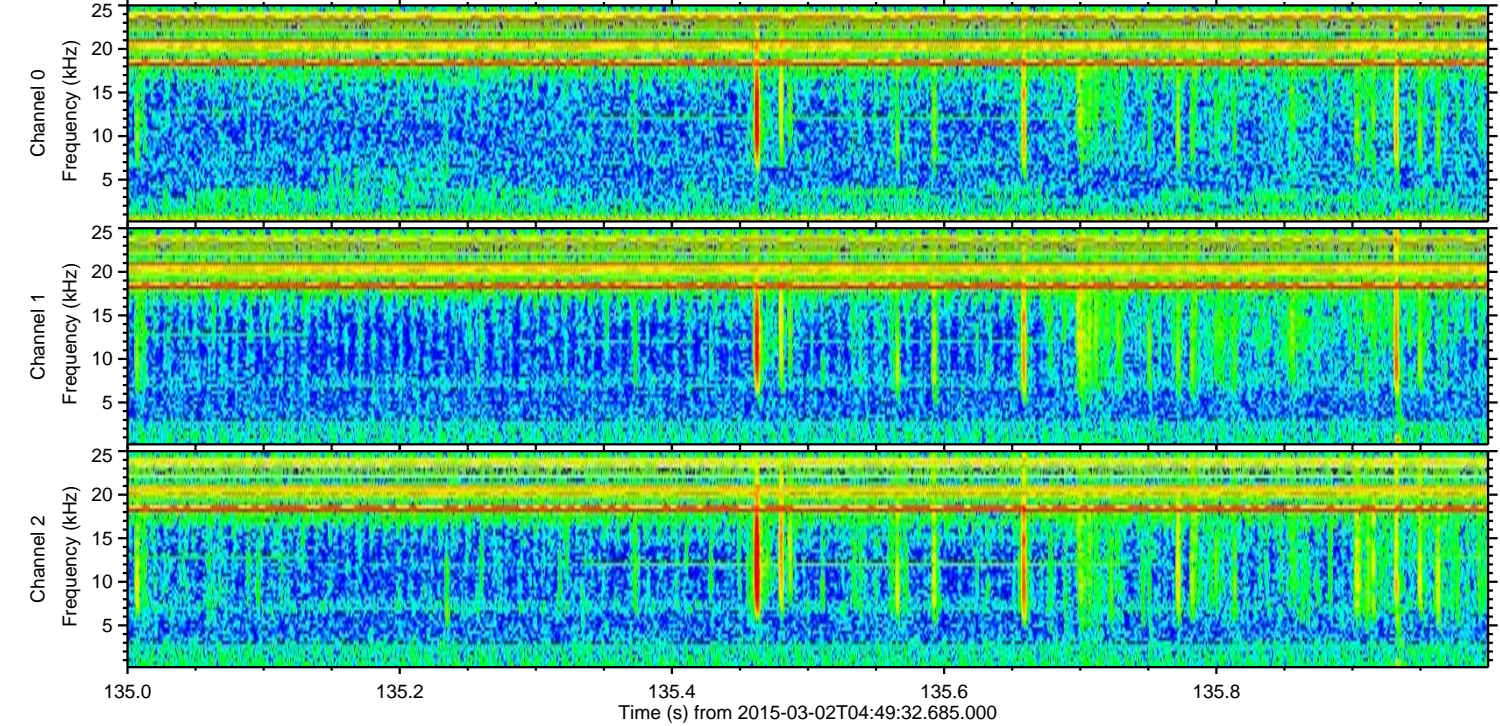
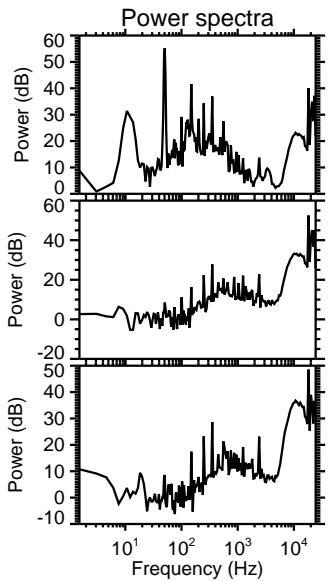
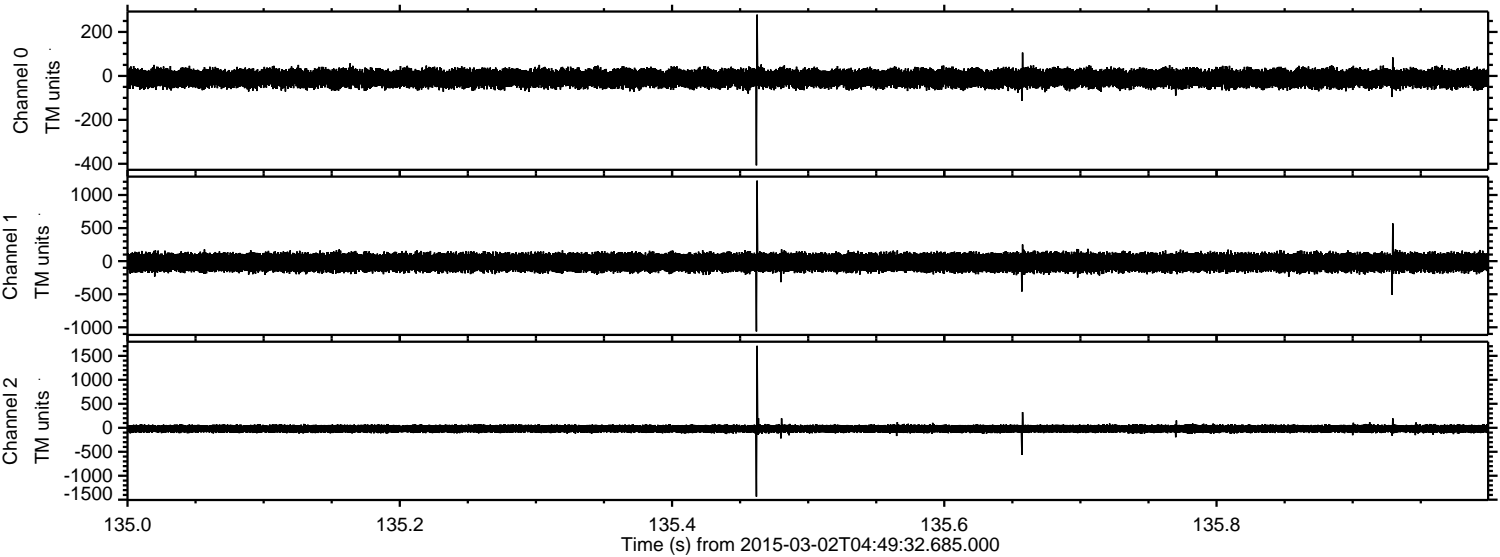

Channel 0  
mn: -407  
mx: 279  
 $\mu$ : -11.2  
 $\sigma$ : 20.8

Channel 1  
mn: -1062  
mx: 1217  
 $\mu$ : -19.4  
 $\sigma$ : 70.9

Channel 2  
mn: -1434  
mx: 1709  
 $\mu$ : -21.1  
 $\sigma$ : 44.0



Processed Fri Mar 6 20:54:17 2015 by ELM ver.2012-10-06 from 001\_\_elm20150302\_044931\_\_dat00.bin

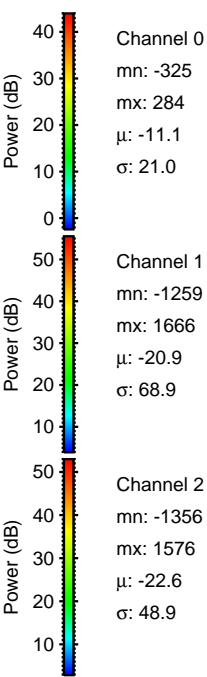
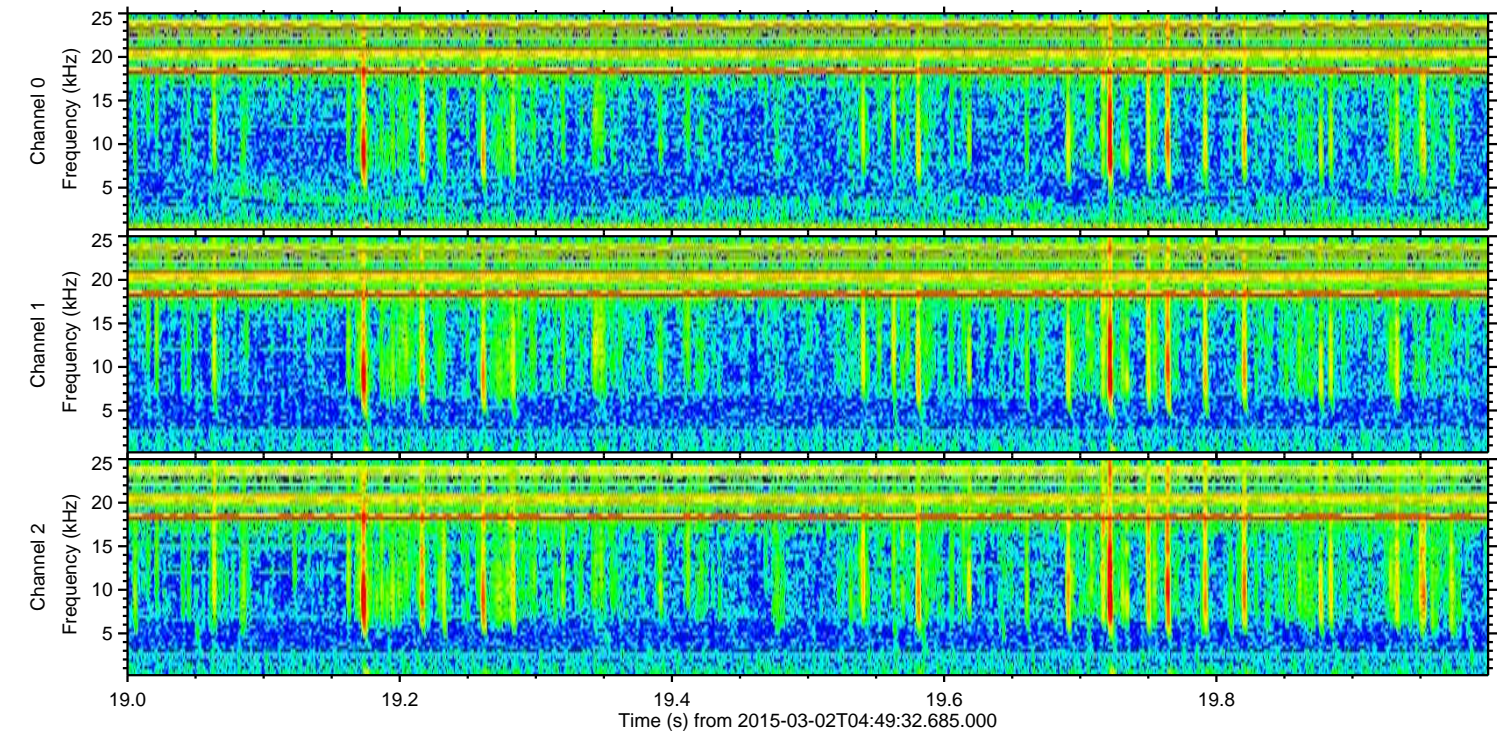
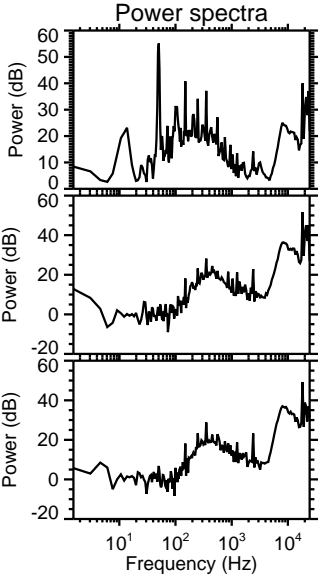
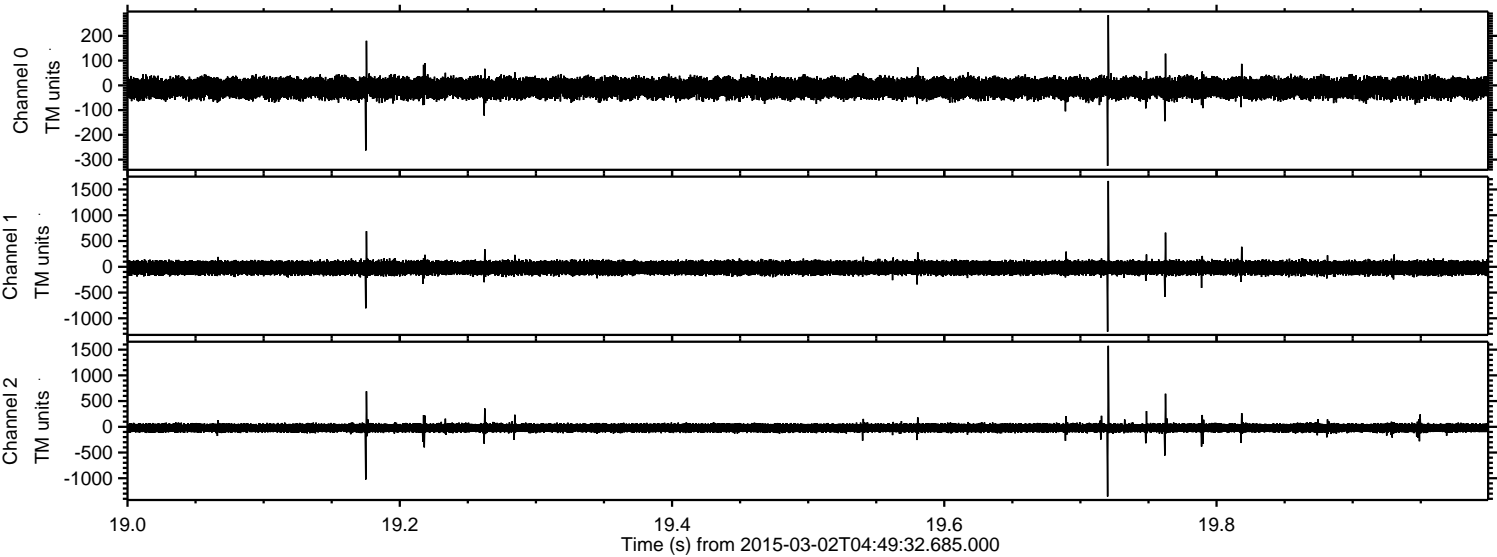

Channel 0  
mn: -325  
mx: 284  
 $\mu$ : -11.1  
 $\sigma$ : 21.0

Channel 1  
mn: -1259  
mx: 1666  
 $\mu$ : -20.9  
 $\sigma$ : 68.9

Channel 2  
mn: -1356  
mx: 1576  
 $\mu$ : -22.6  
 $\sigma$ : 48.9



Processed Fri Mar 6 20:54:18 2015 by ELM ver.2012-10-06 from 001\_\_elm20150302\_044931\_\_dat00.bin

