

# ELMAVAN 3D WAVEFORMS (Measured data sampled at 50 kHz) 49806 packets of 144 samples from 2015-03-02T01:29:26.280.000.

Processed Fri Mar 6 20:04:28 2015 by ELM ver.2012-10-06 from 001\_\_elm20150302\_012925\_\_dat00.bin

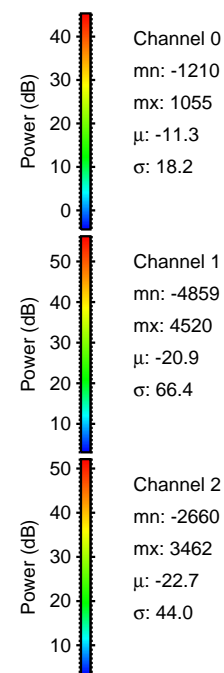

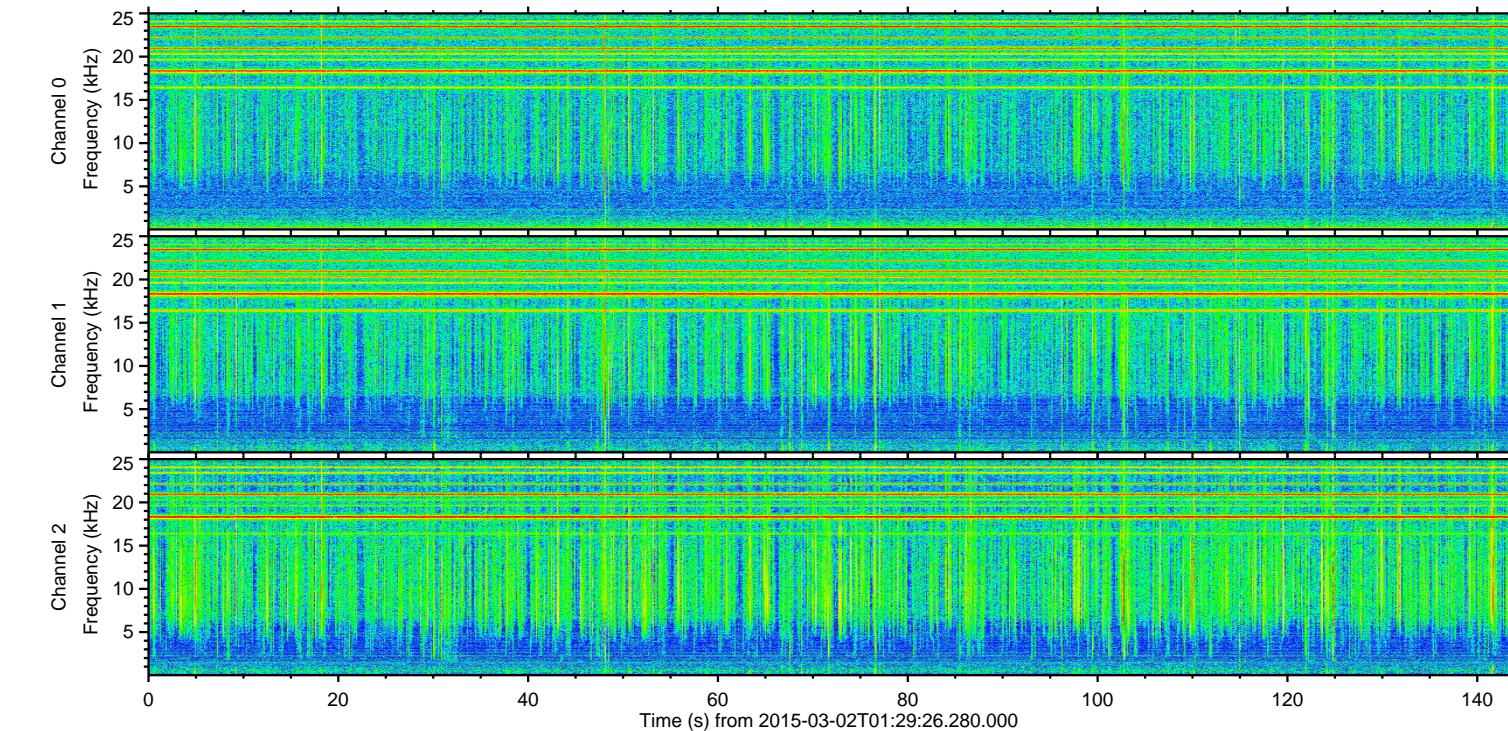
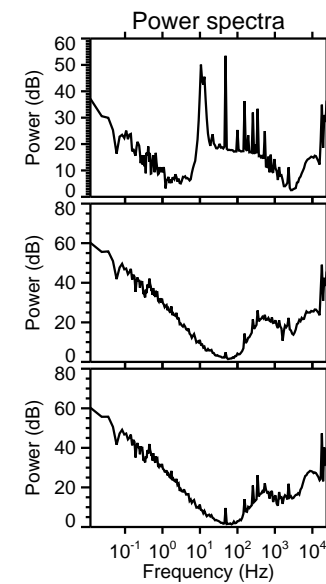
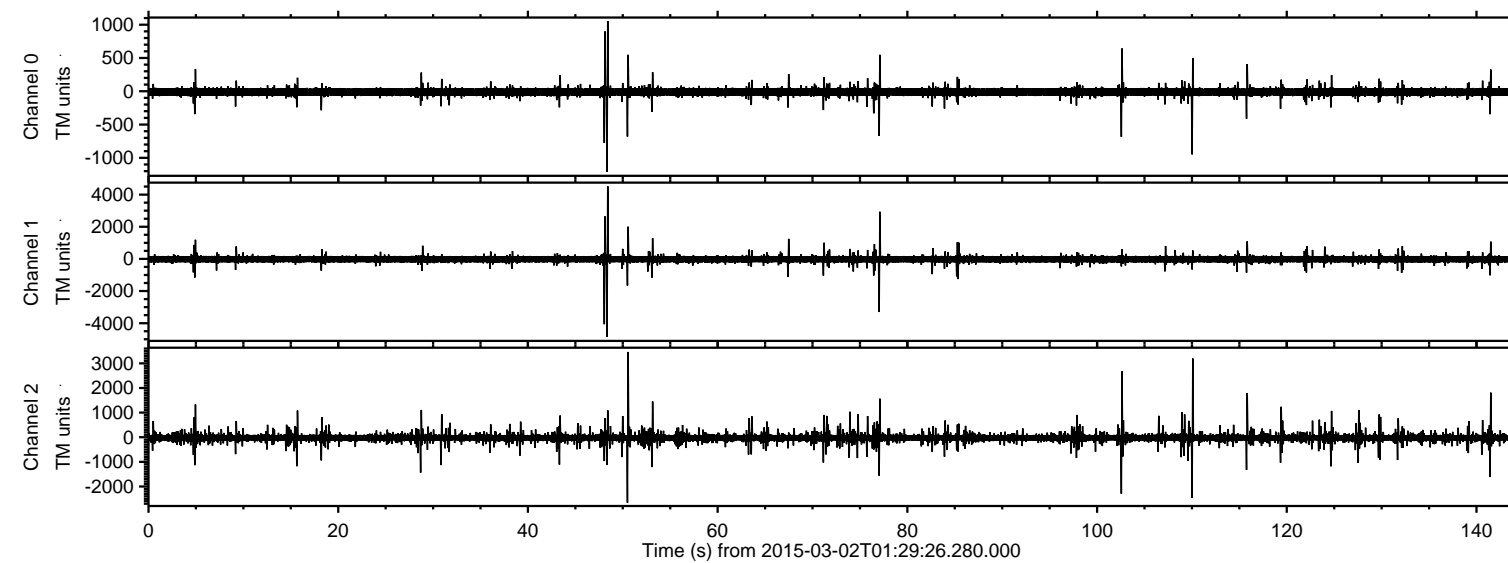

Processed Fri Mar 6 20:04:39 2015 by ELM ver.2012-10-06 from 001\_\_elm20150302\_012925\_\_dat00.bin

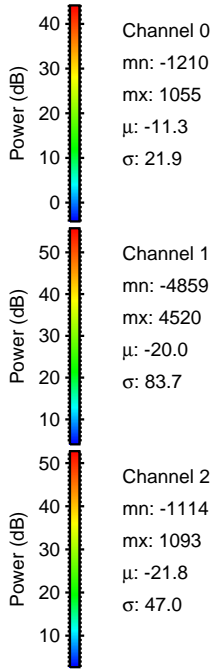
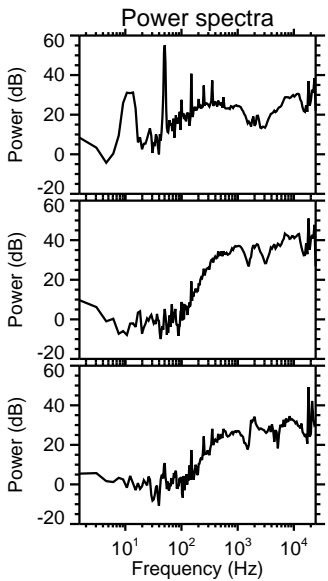
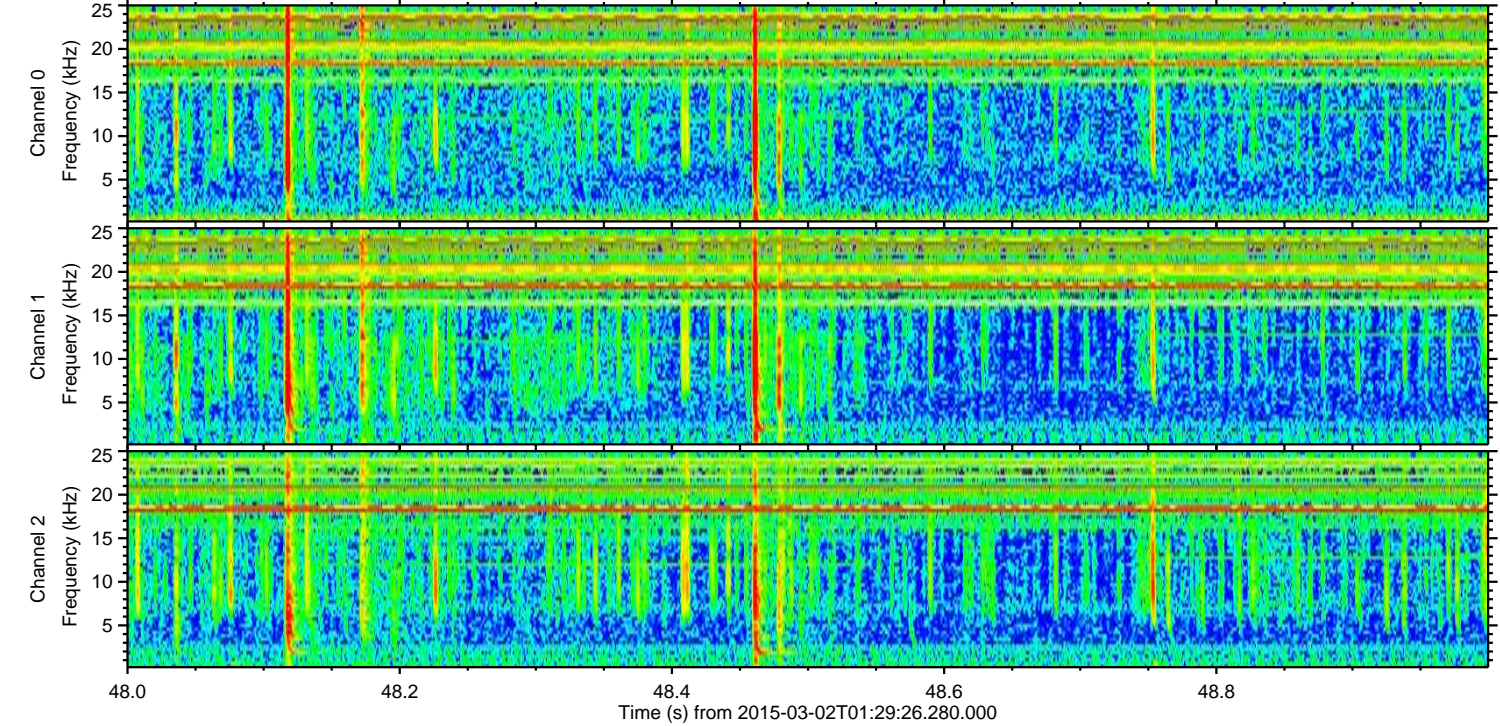
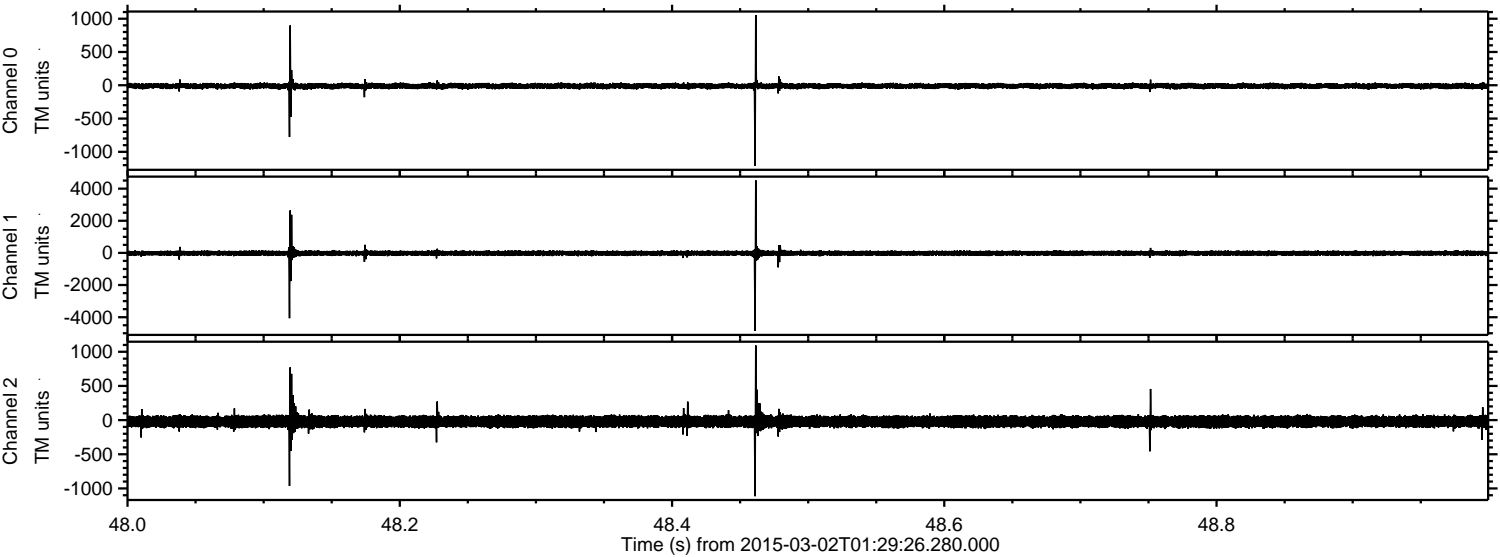



Processed Fri Mar 6 20:04:40 2015 by ELM ver.2012-10-06 from 001\_\_elm20150302\_012925\_\_dat00.bin

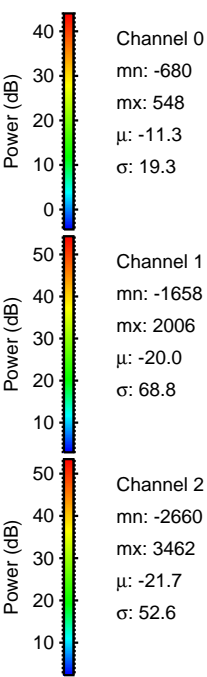
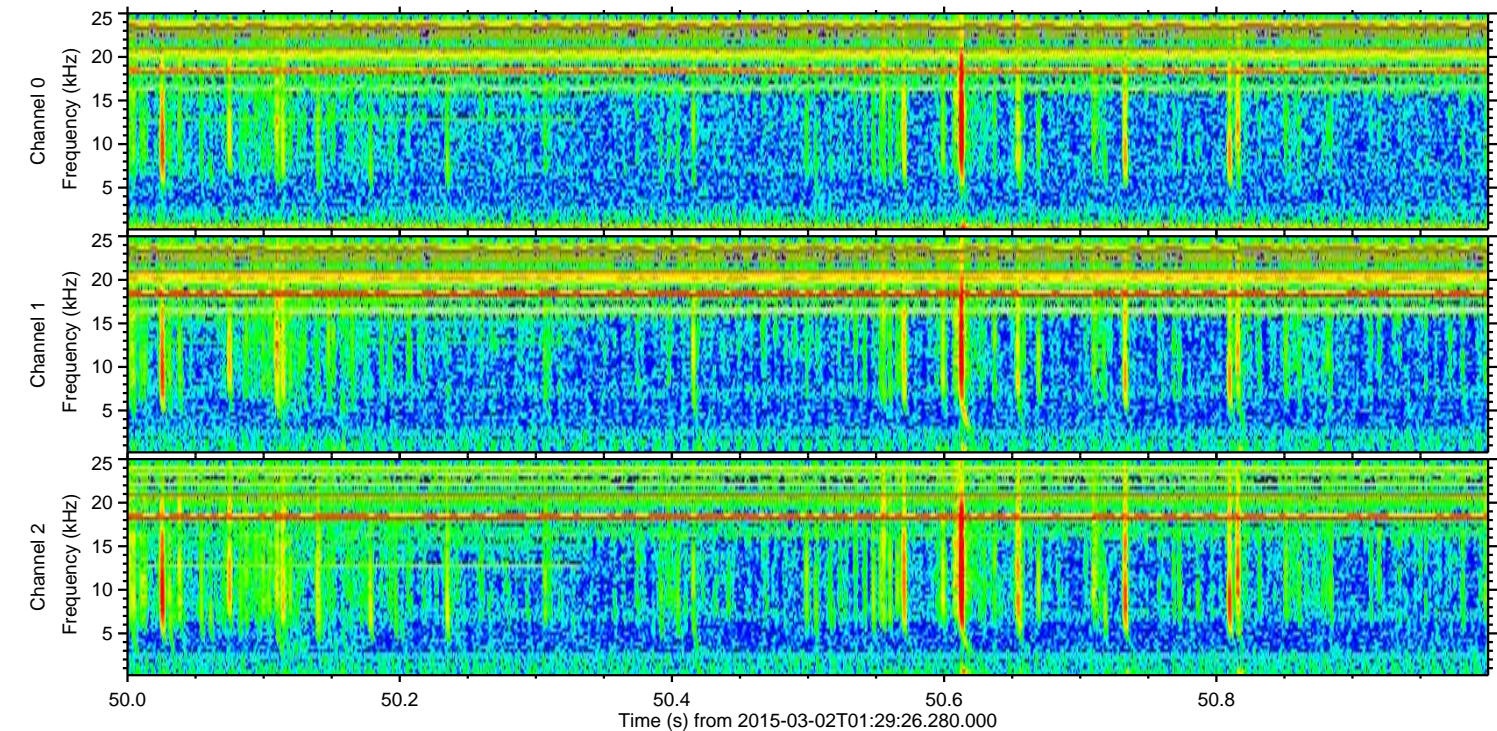
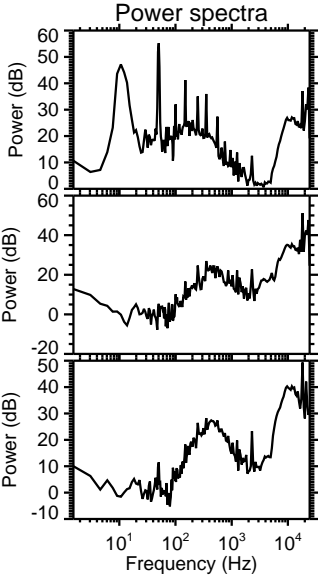
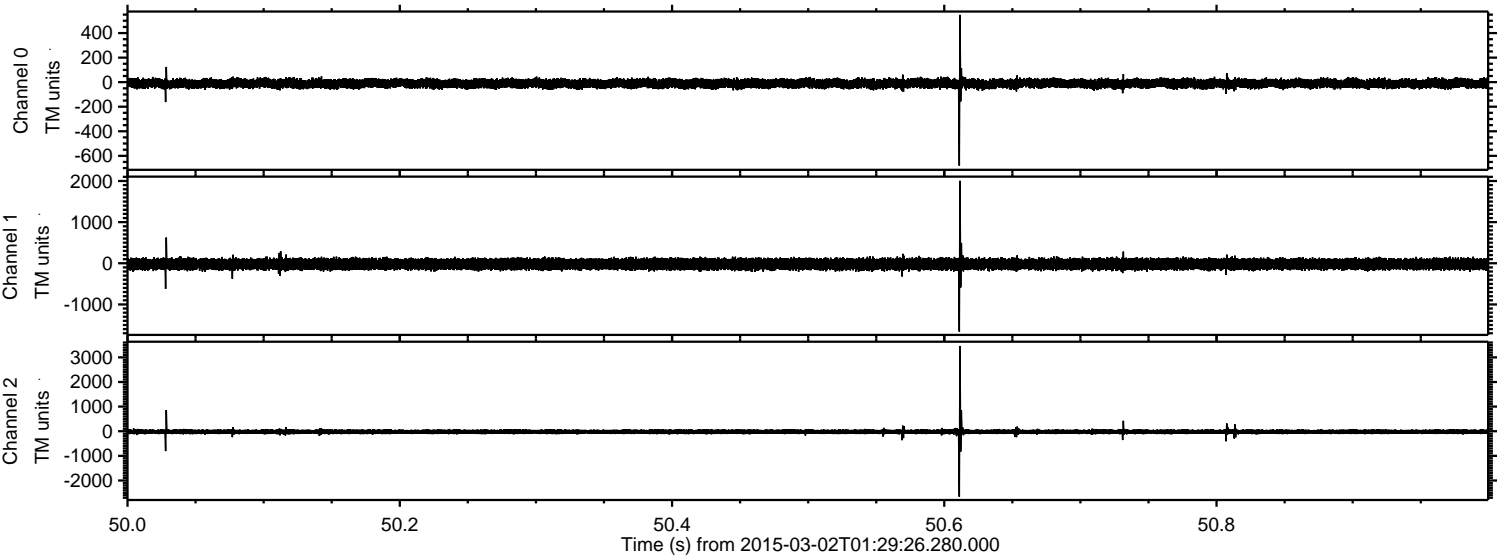



Processed Fri Mar 6 20:04:41 2015 by ELM ver.2012-10-06 from 001\_\_elm20150302\_012925\_\_dat00.bin

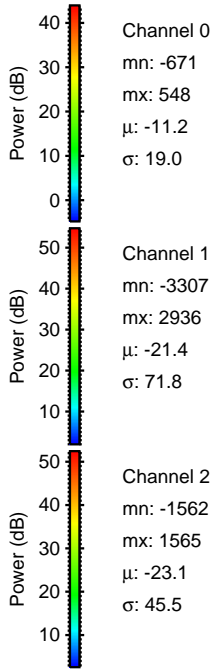
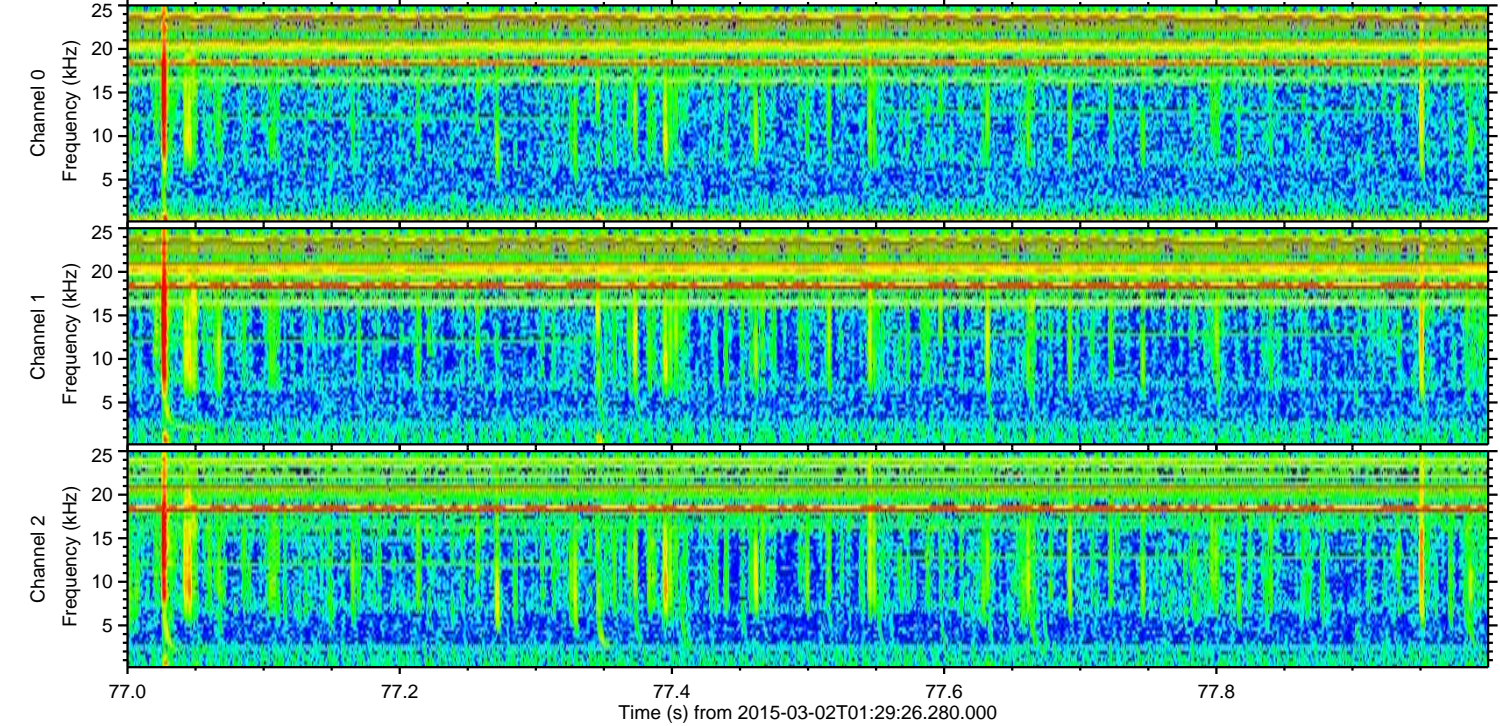
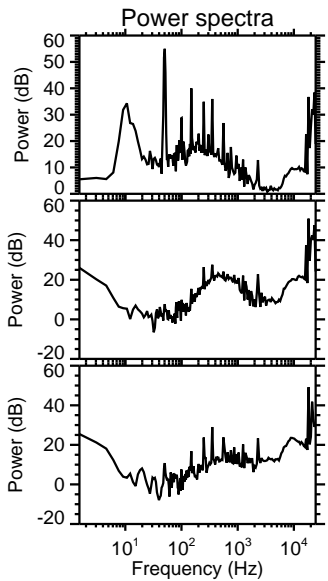
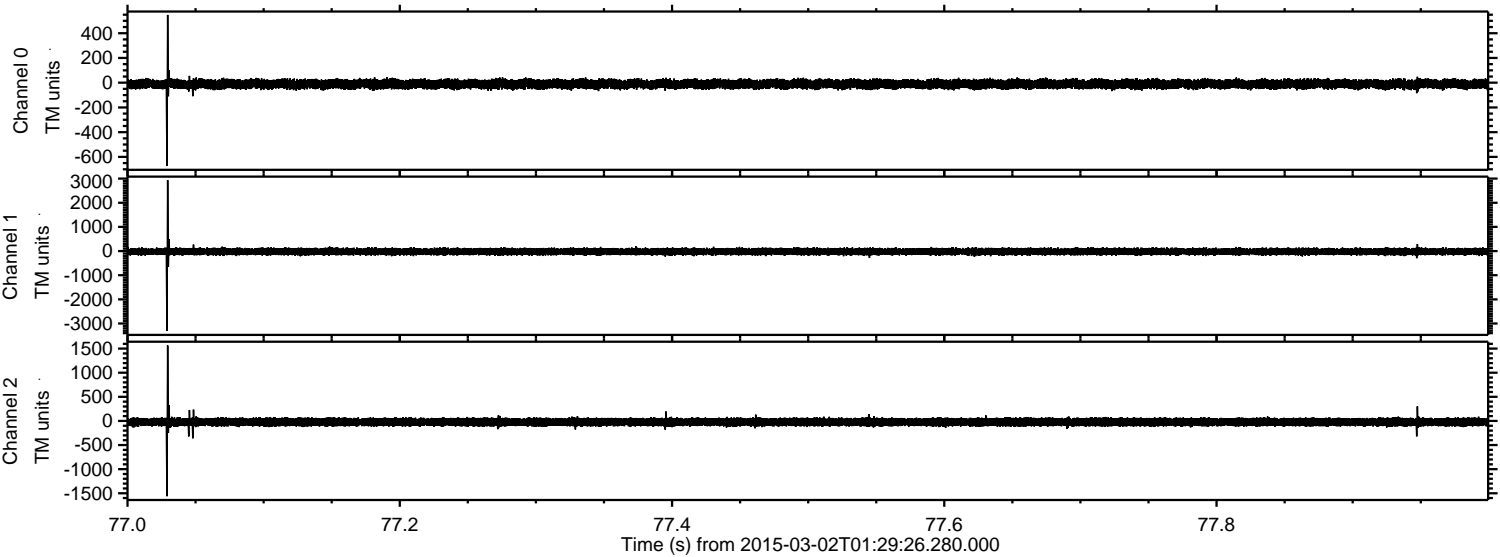



ELMAVAN 3D WAVEFORMS (Measured data sampled at 50 kHz) 49806 packets of 144 samples from 2015-03-02T01:29:26.280.000. Part 111/144

Processed Fri Mar 6 20:04:42 2015 by ELM ver.2012-10-06 from 001\_\_elm20150302\_012925\_\_dat00.bin

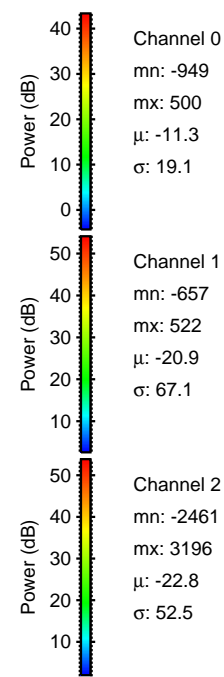
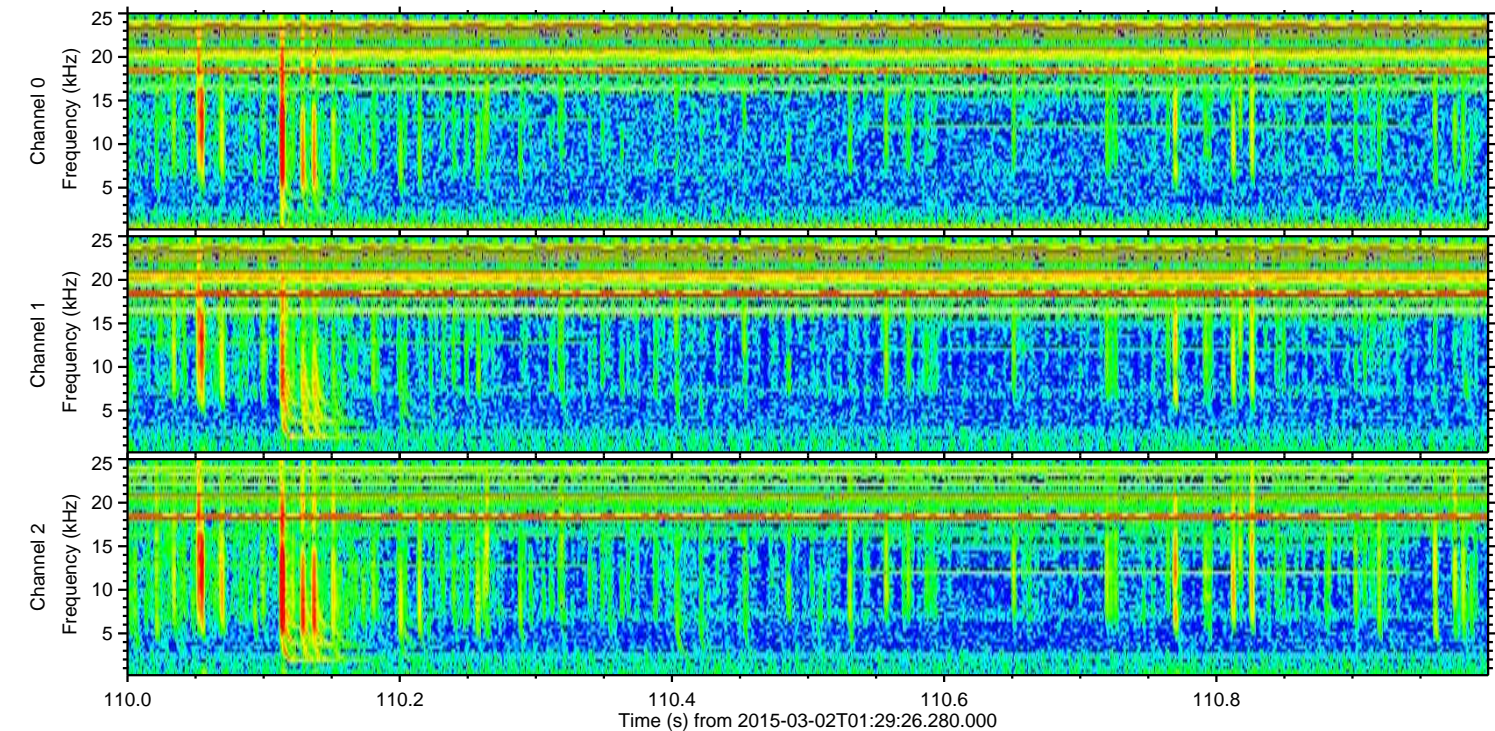
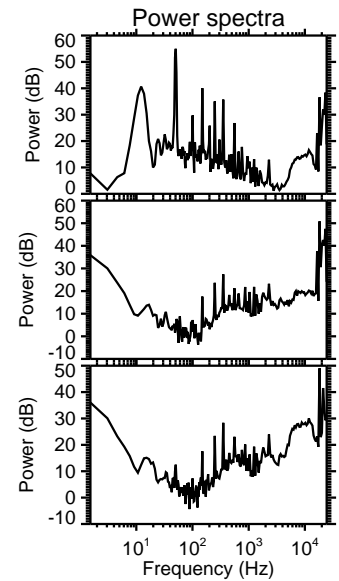
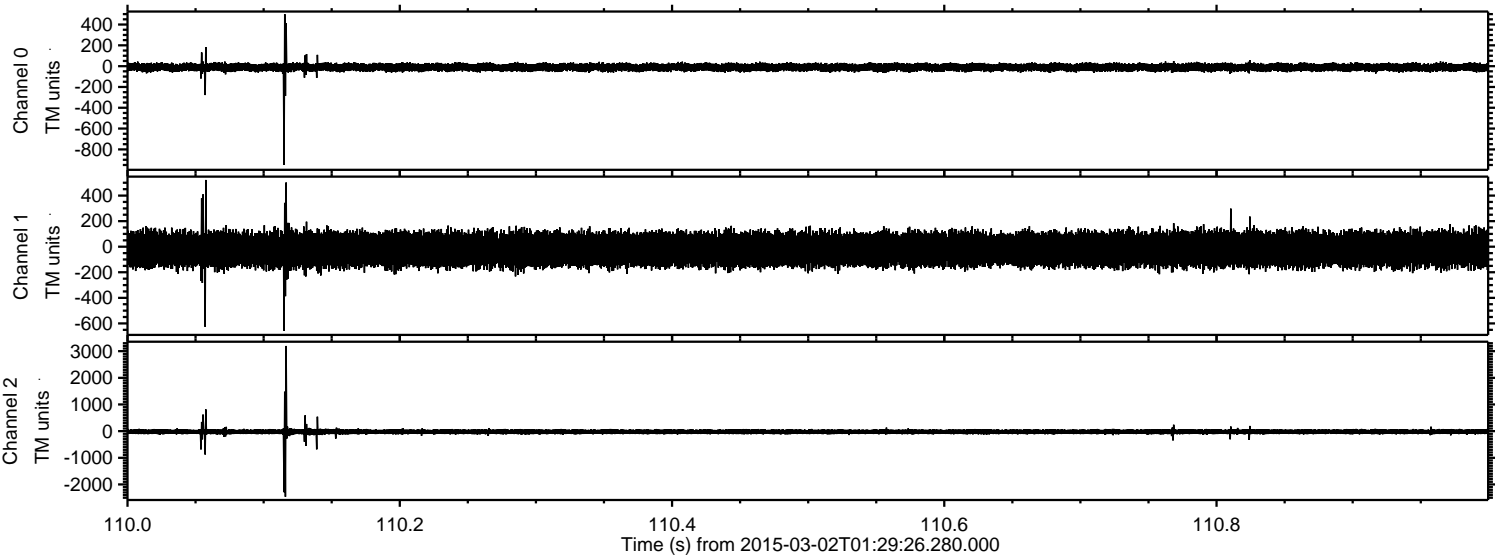



Processed Fri Mar 6 20:04:43 2015 by ELM ver.2012-10-06 from 001\_\_elm20150302\_012925\_\_dat00.bin

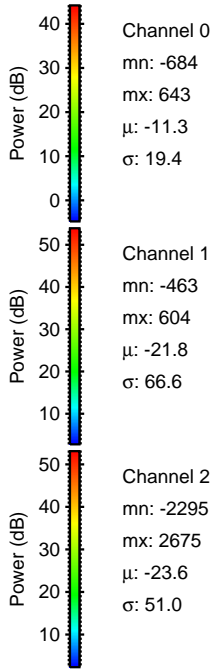
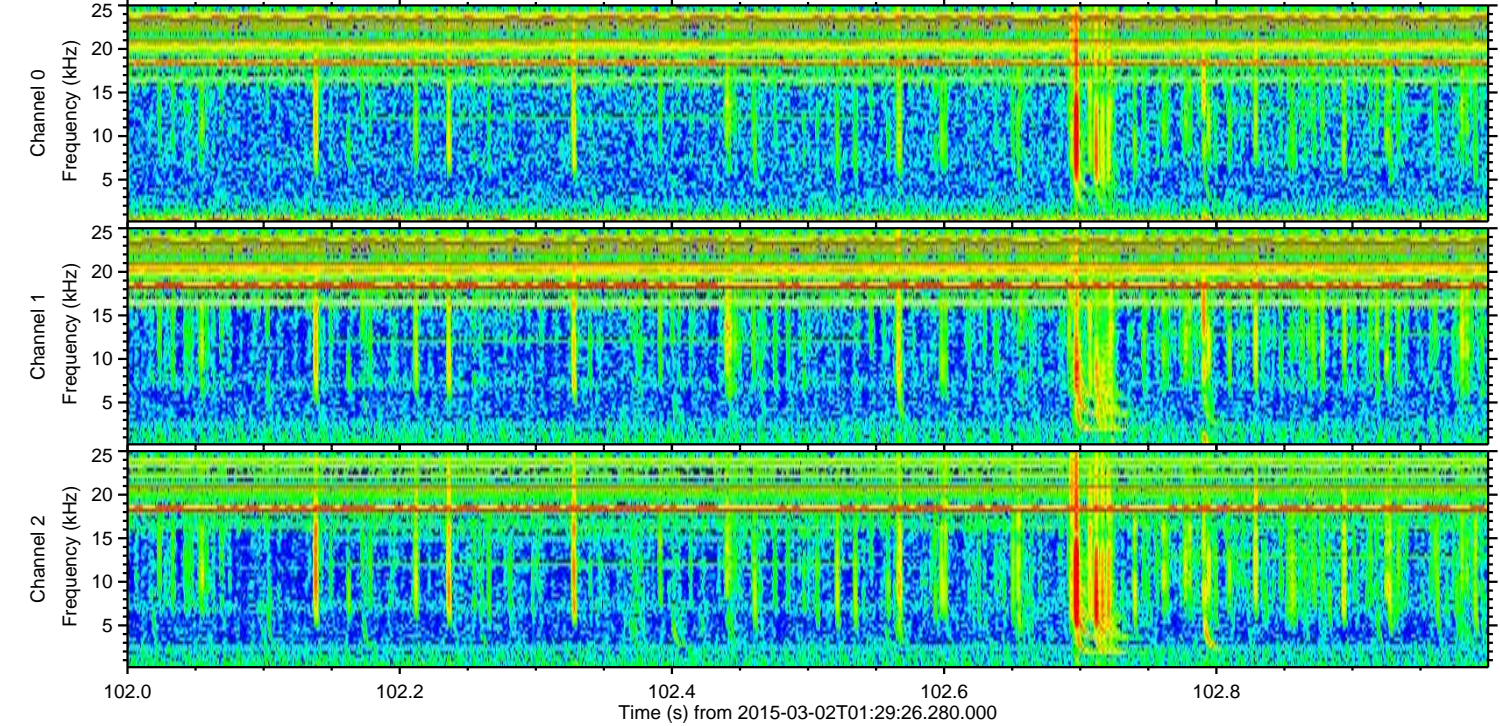
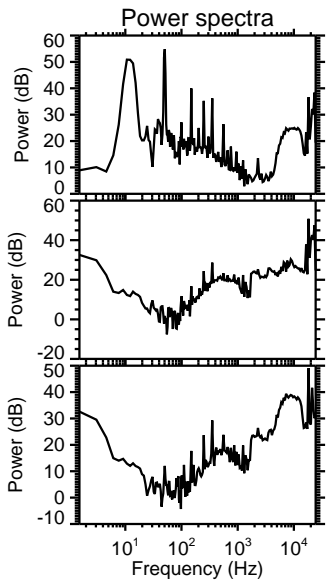
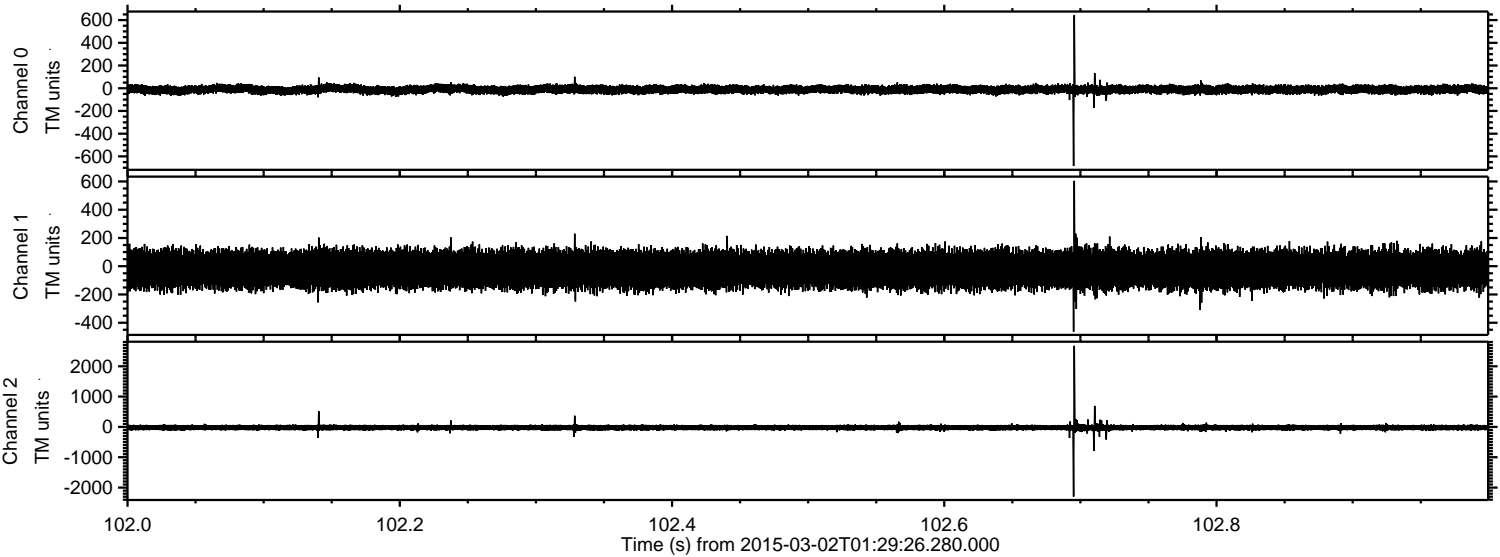



Processed Fri Mar 6 20:04:44 2015 by ELM ver.2012-10-06 from 001\_\_elm20150302\_012925\_\_dat00.bin

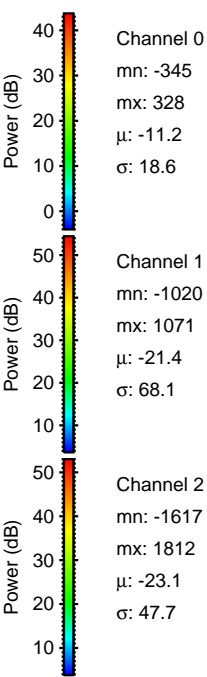
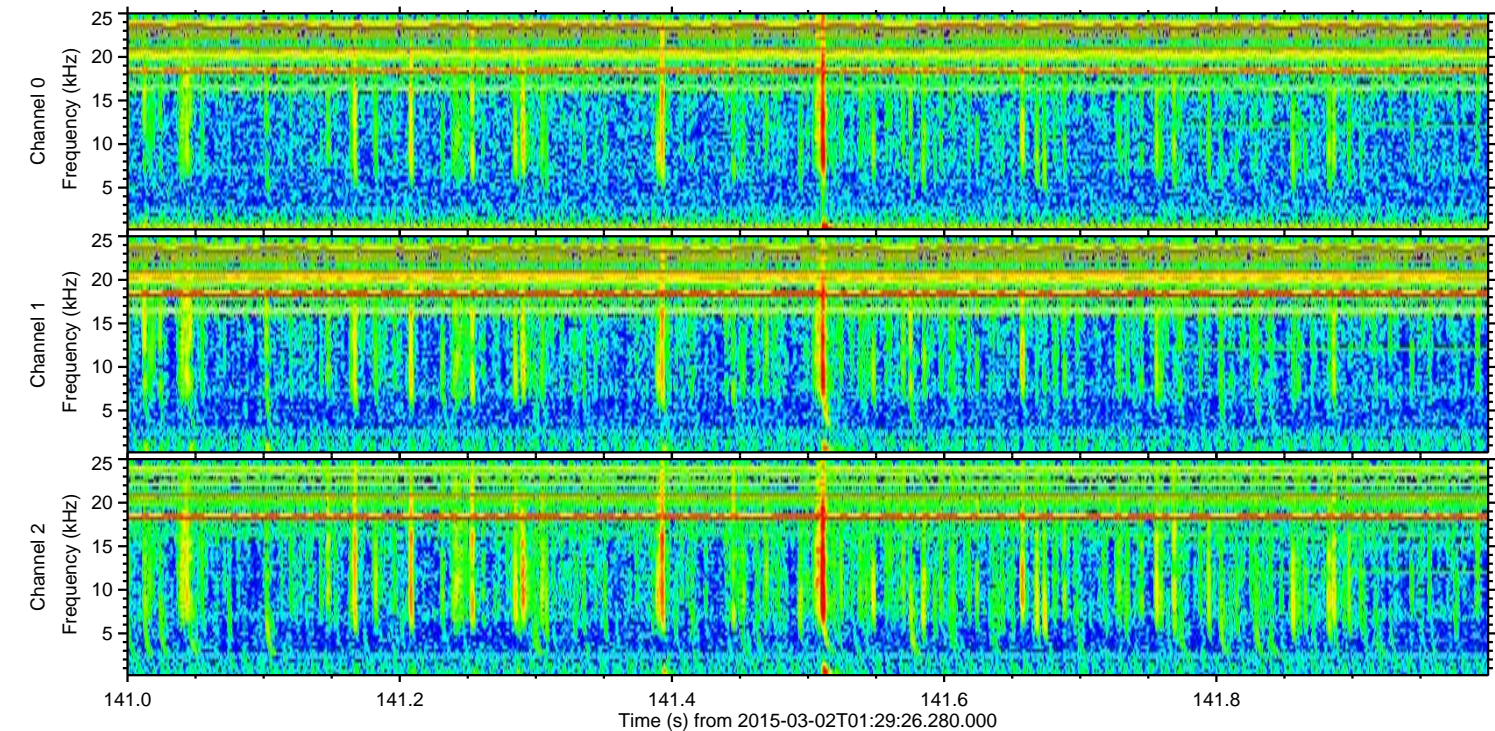
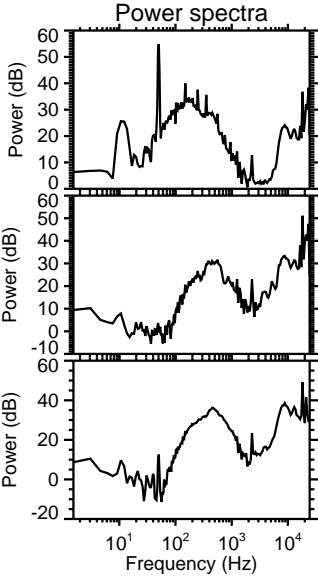
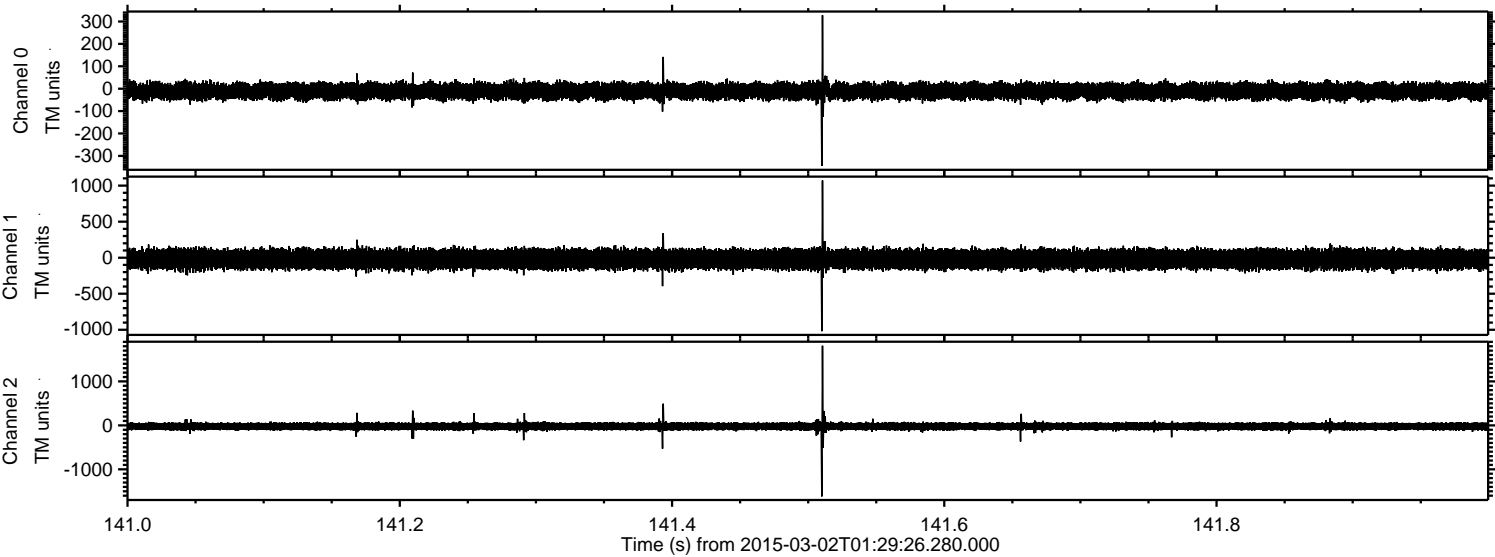



ELMAVAN 3D WAVEFORMS (Measured data sampled at 50 kHz) 49806 packets of 144 samples from 2015-03-02T01:29:26.280.000. Part 116/144

Processed Fri Mar 6 20:04:45 2015 by ELM ver.2012-10-06 from 001\_\_elm20150302\_012925\_\_dat00.bin

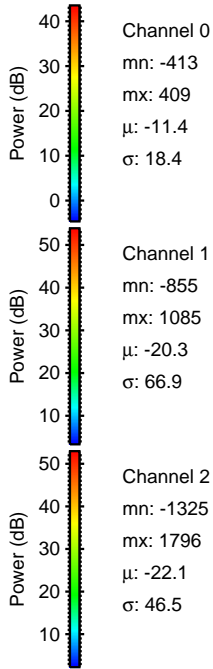
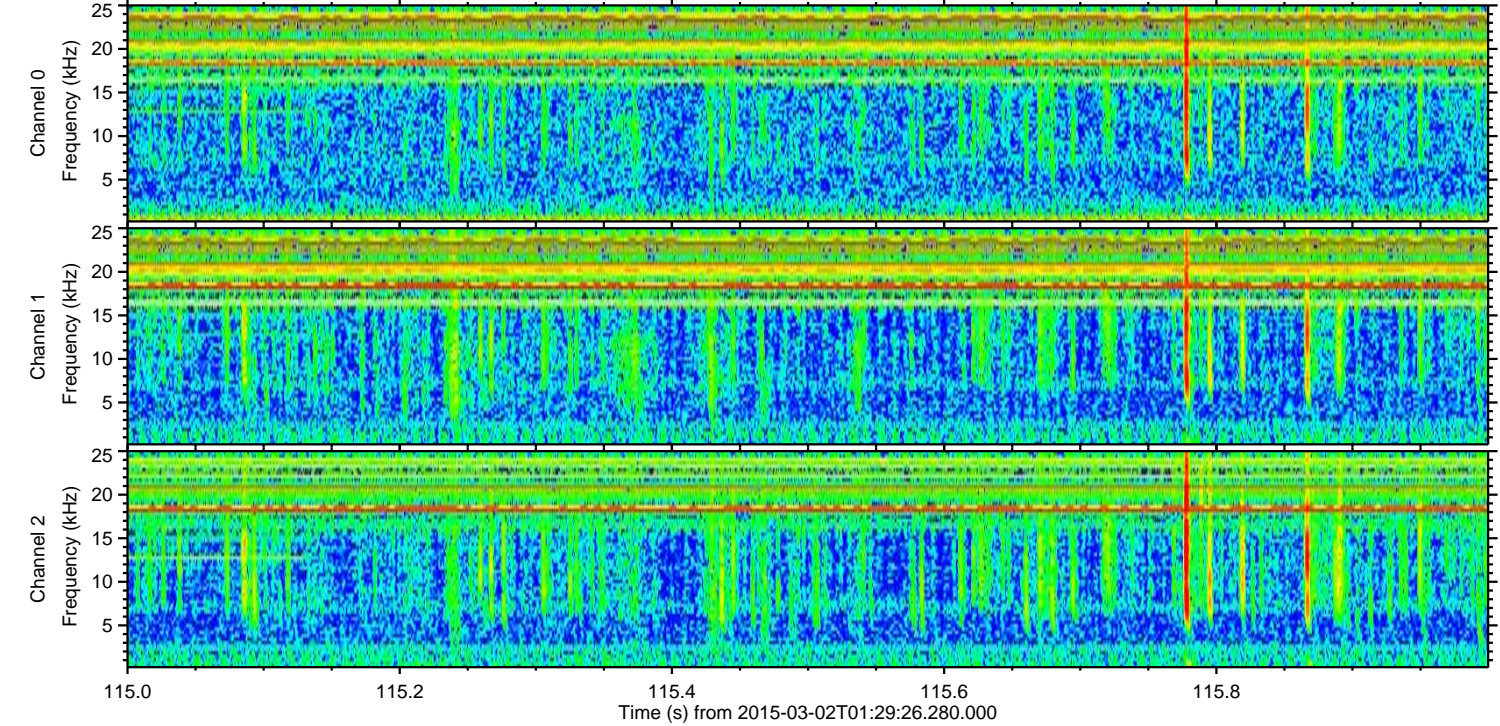
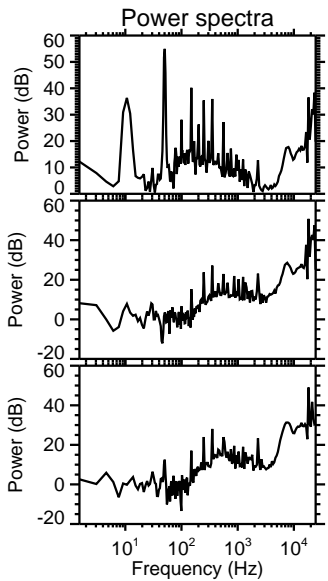
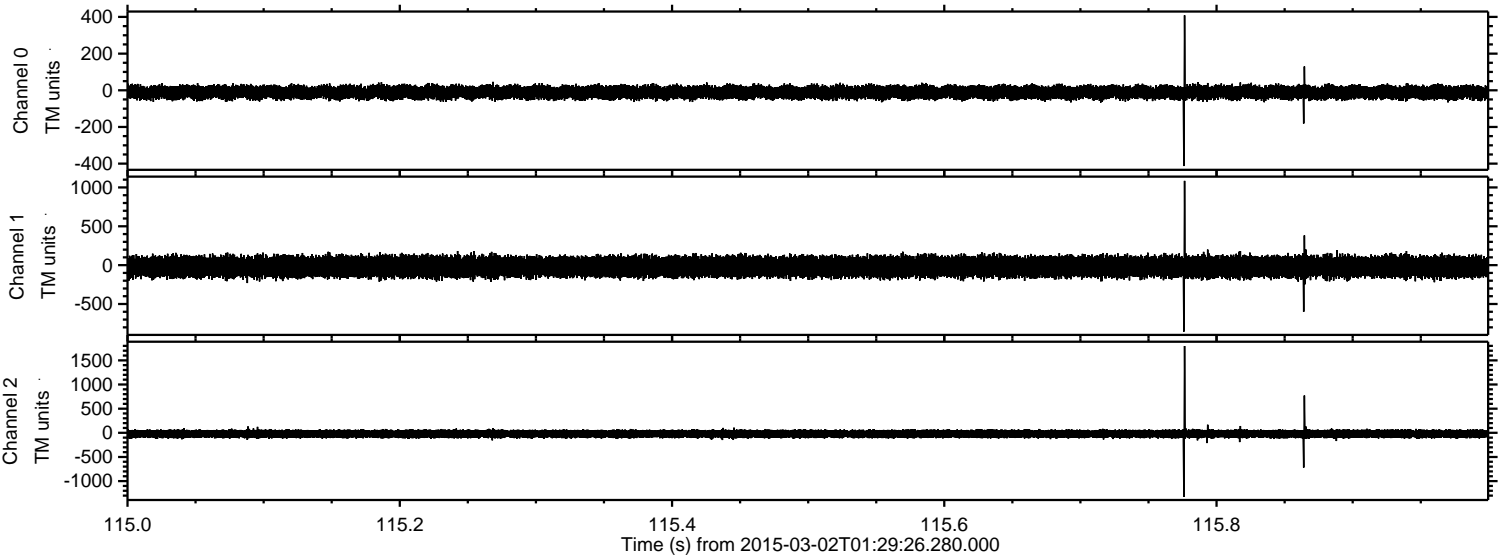



Processed Fri Mar 6 20:04:46 2015 by ELM ver.2012-10-06 from 001\_\_elm20150302\_012925\_\_dat00.bin

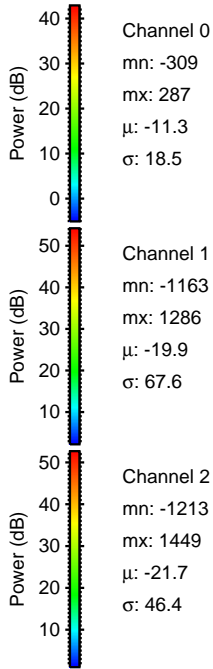
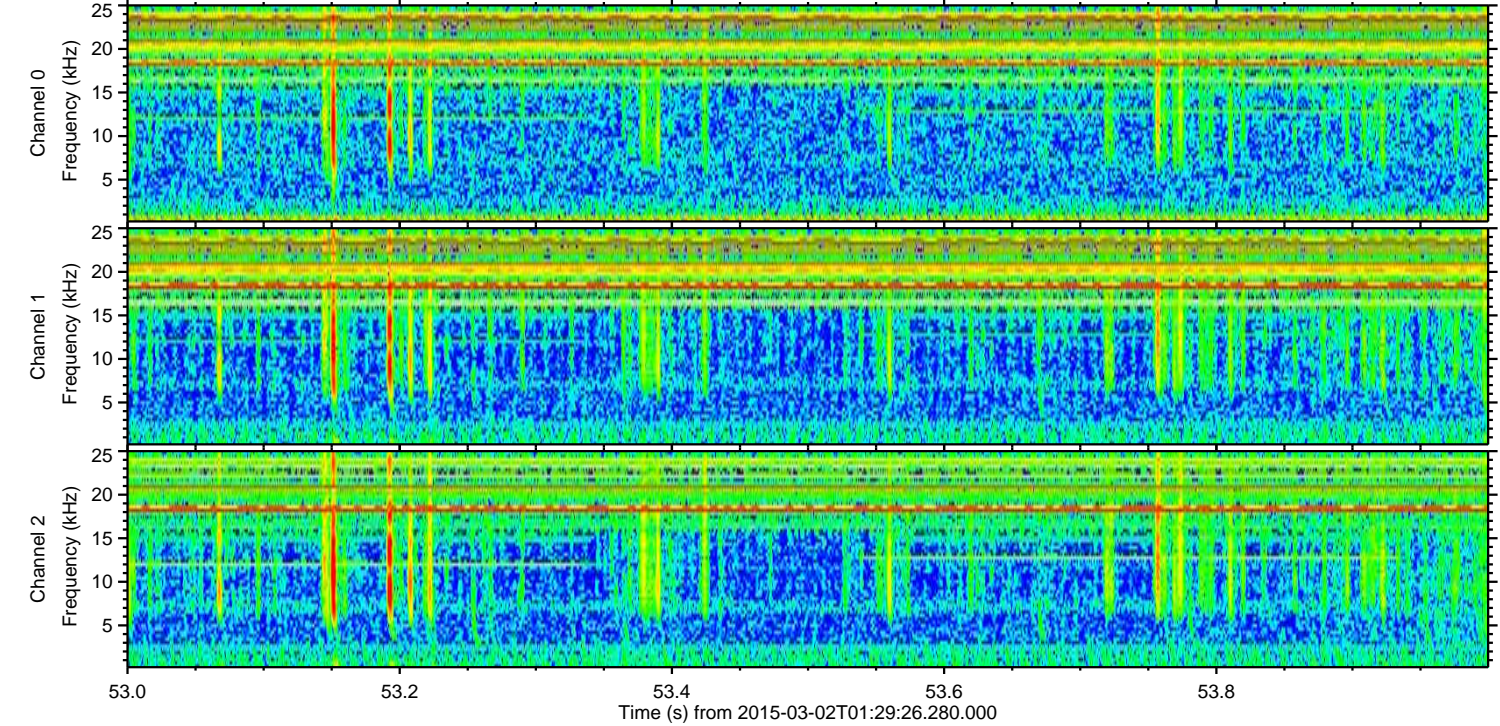
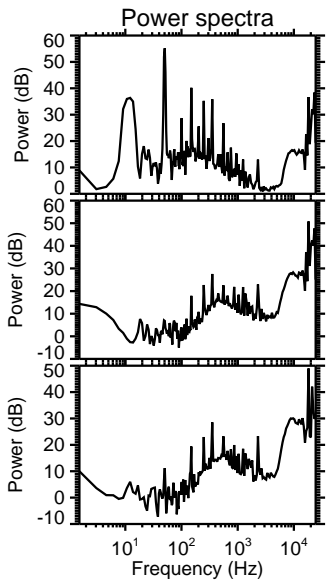
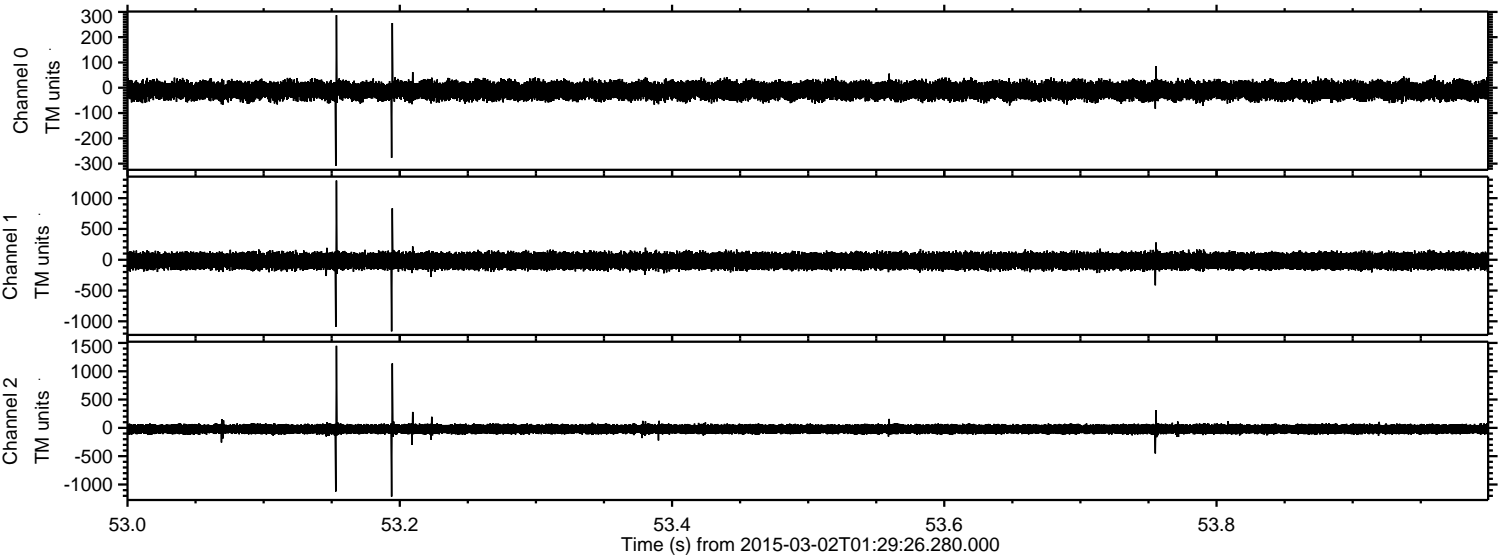



Processed Fri Mar 6 20:04:47 2015 by ELM ver.2012-10-06 from 001\_\_elm20150302\_012925\_\_dat00.bin

