

ELMAVAN 3D WAVEFORMS (Measured data sampled at 50 kHz) 49526 packets of 144 samples from 2015-03-02T01:09:25.650.000.

Processed Fri Mar 6 19:59:57 2015 by ELM ver.2012-10-06 from 001__elm20150302_010924__dat00.bin

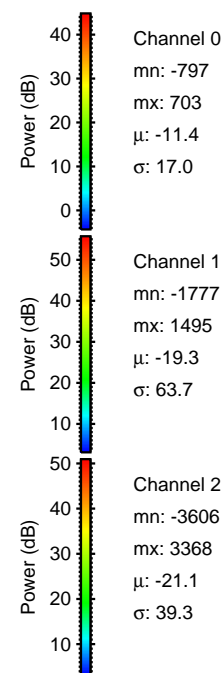
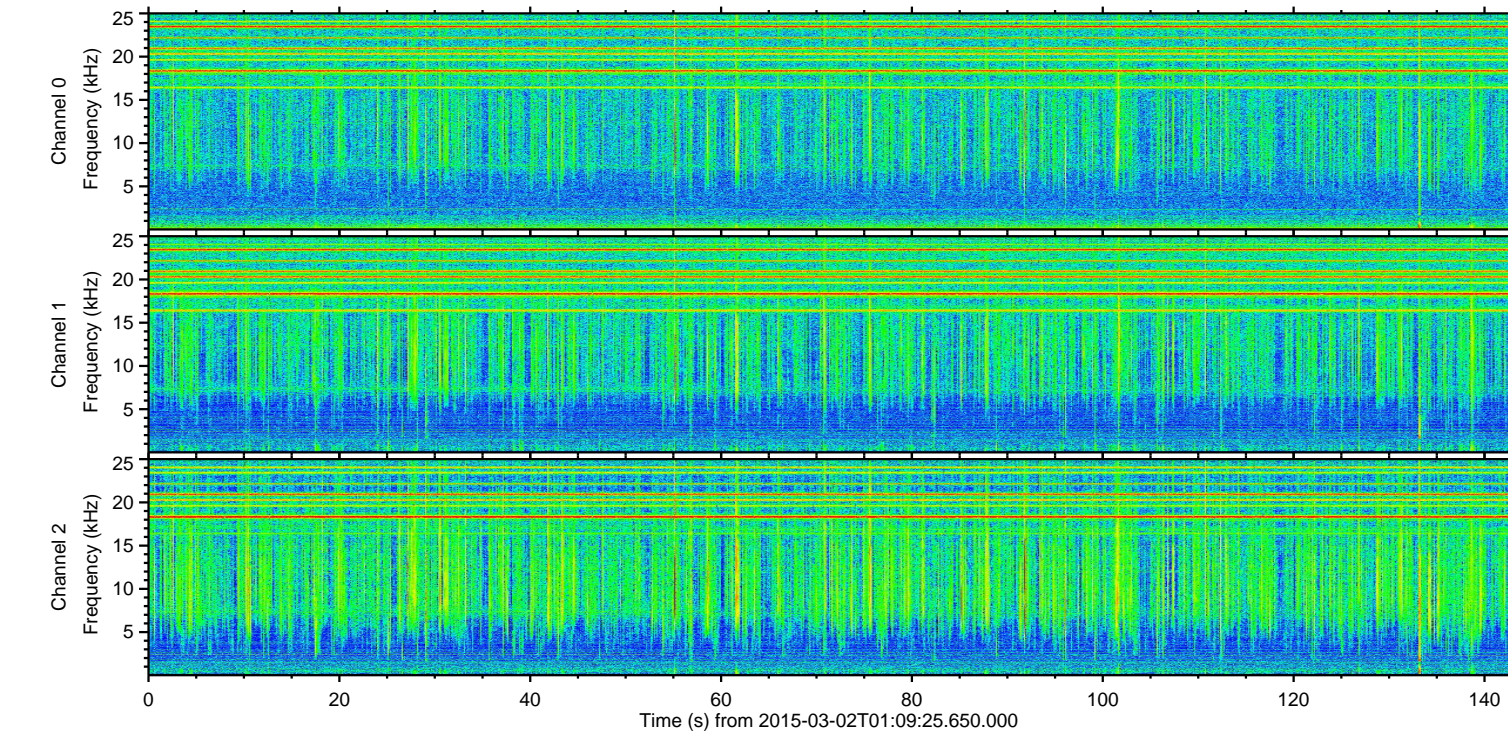
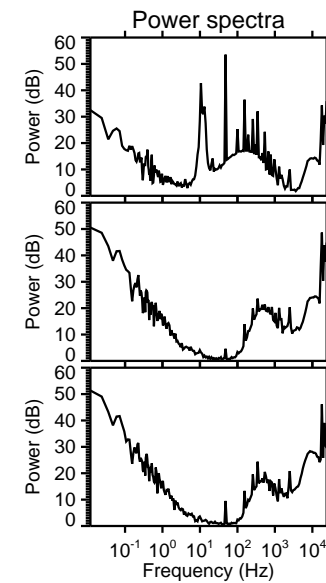
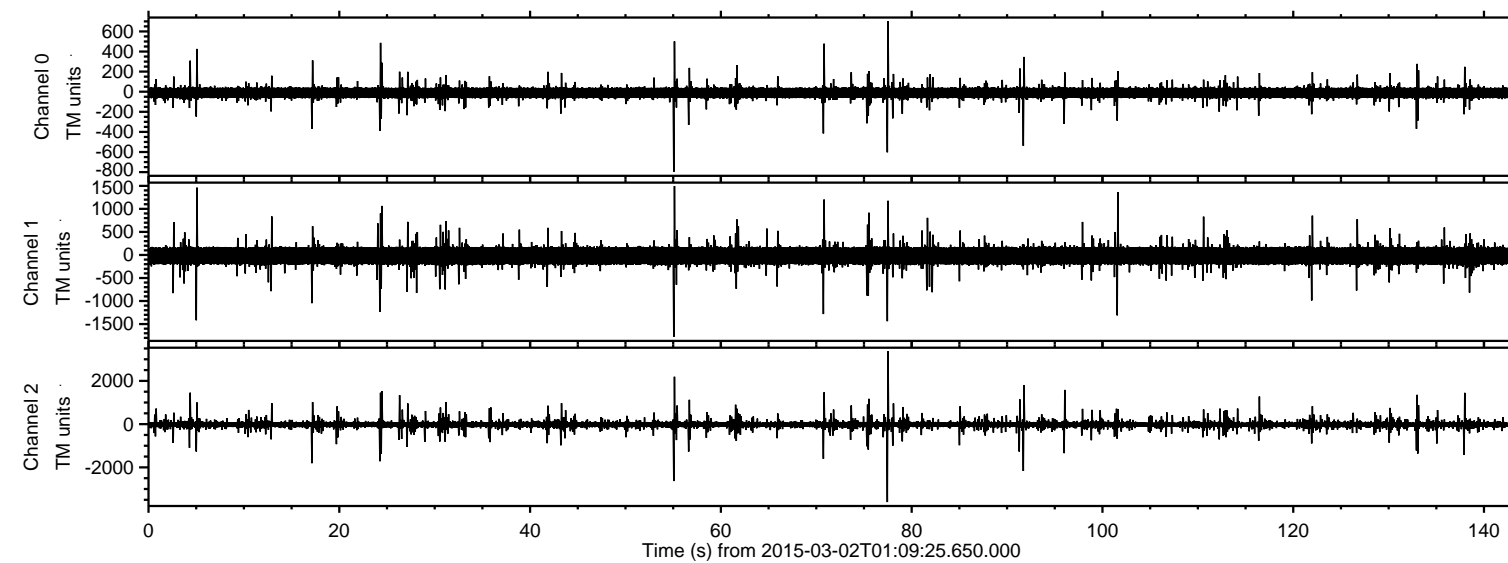

Channel 0
mn: -797
mx: 703
 μ : -11.4
 σ : 17.0

Channel 1
mn: -1777
mx: 1495
 μ : -19.3
 σ : 63.7

Channel 2
mn: -3606
mx: 3368
 μ : -21.1
 σ : 39.3

Processed Fri Mar 6 20:00:12 2015 by ELM ver.2012-10-06 from 001__elm20150302_010924__dat00.bin

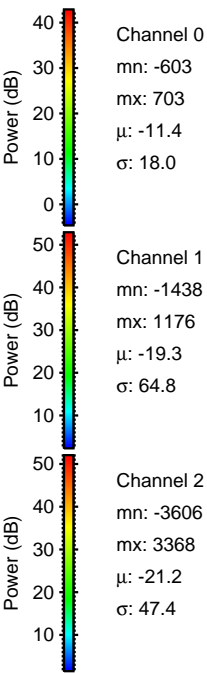
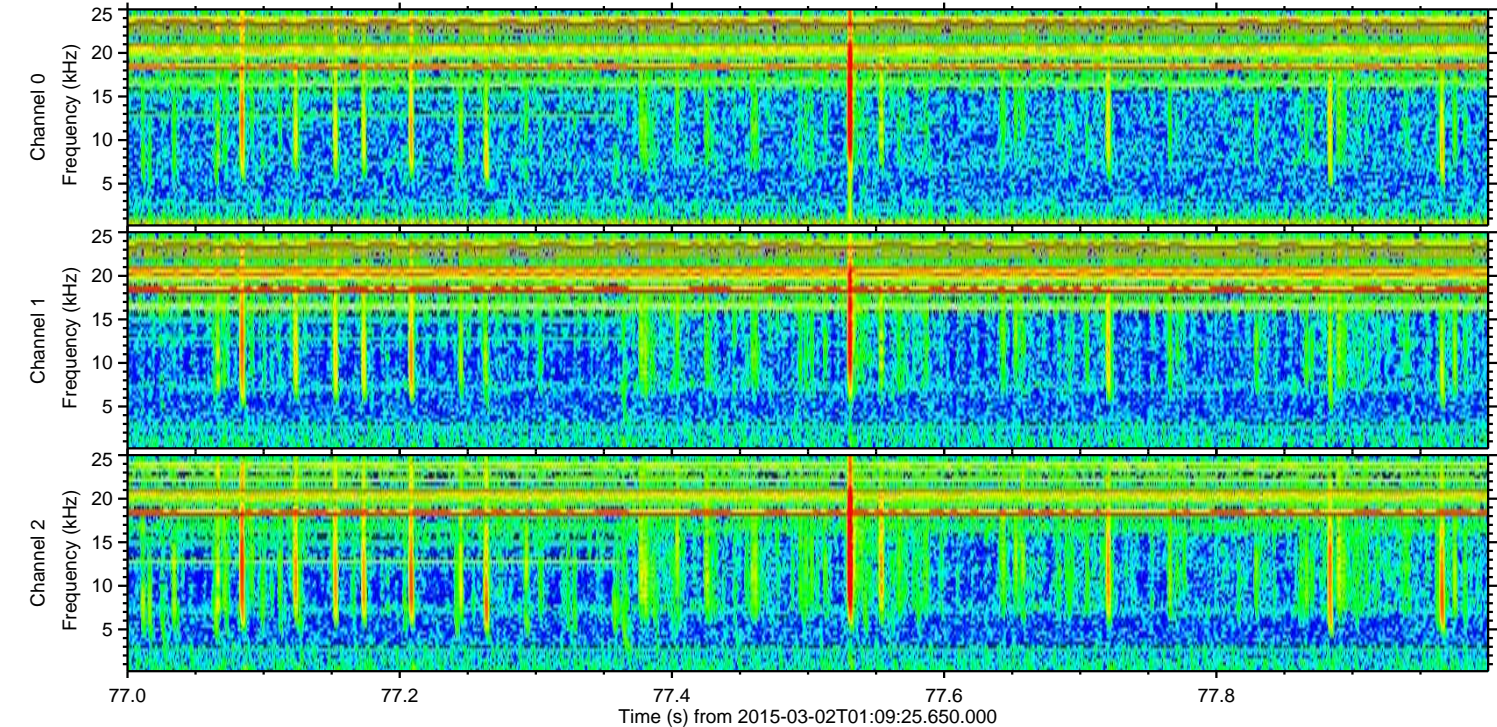
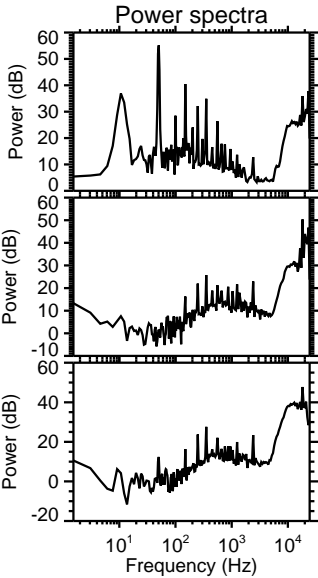
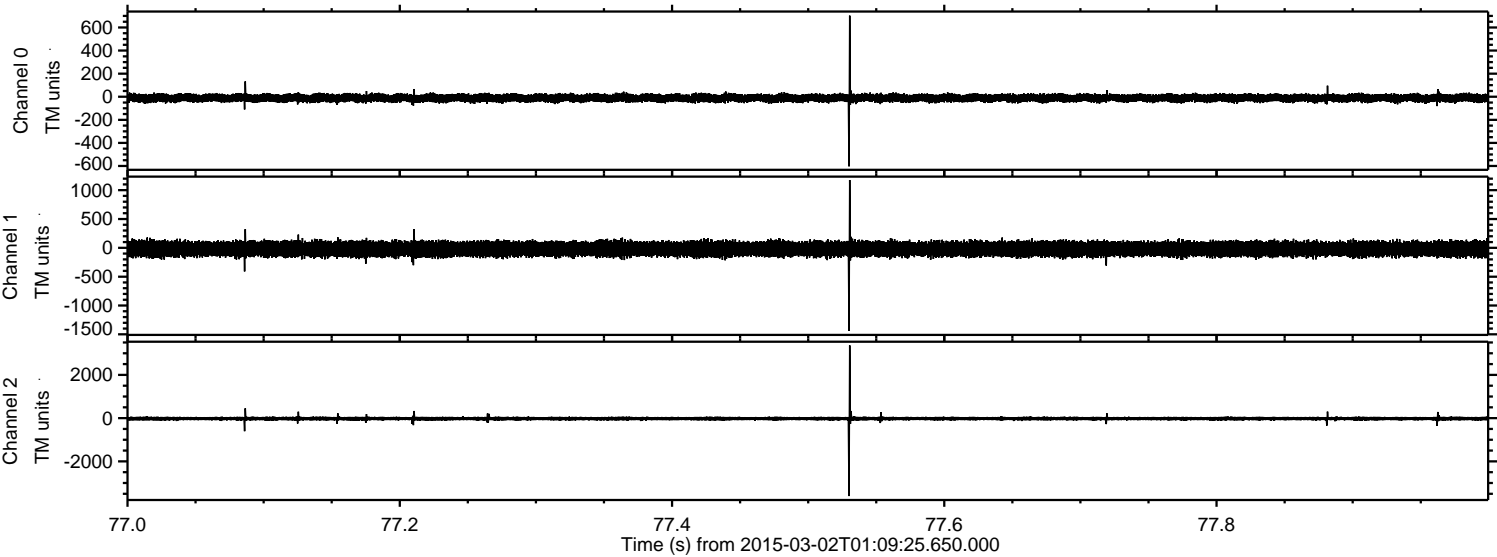

Processed Fri Mar 6 20:00:13 2015 by ELM ver.2012-10-06 from 001__elm20150302_010924__dat00.bin

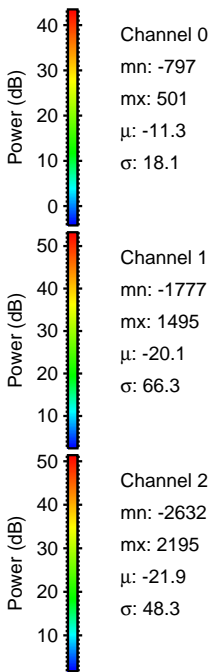
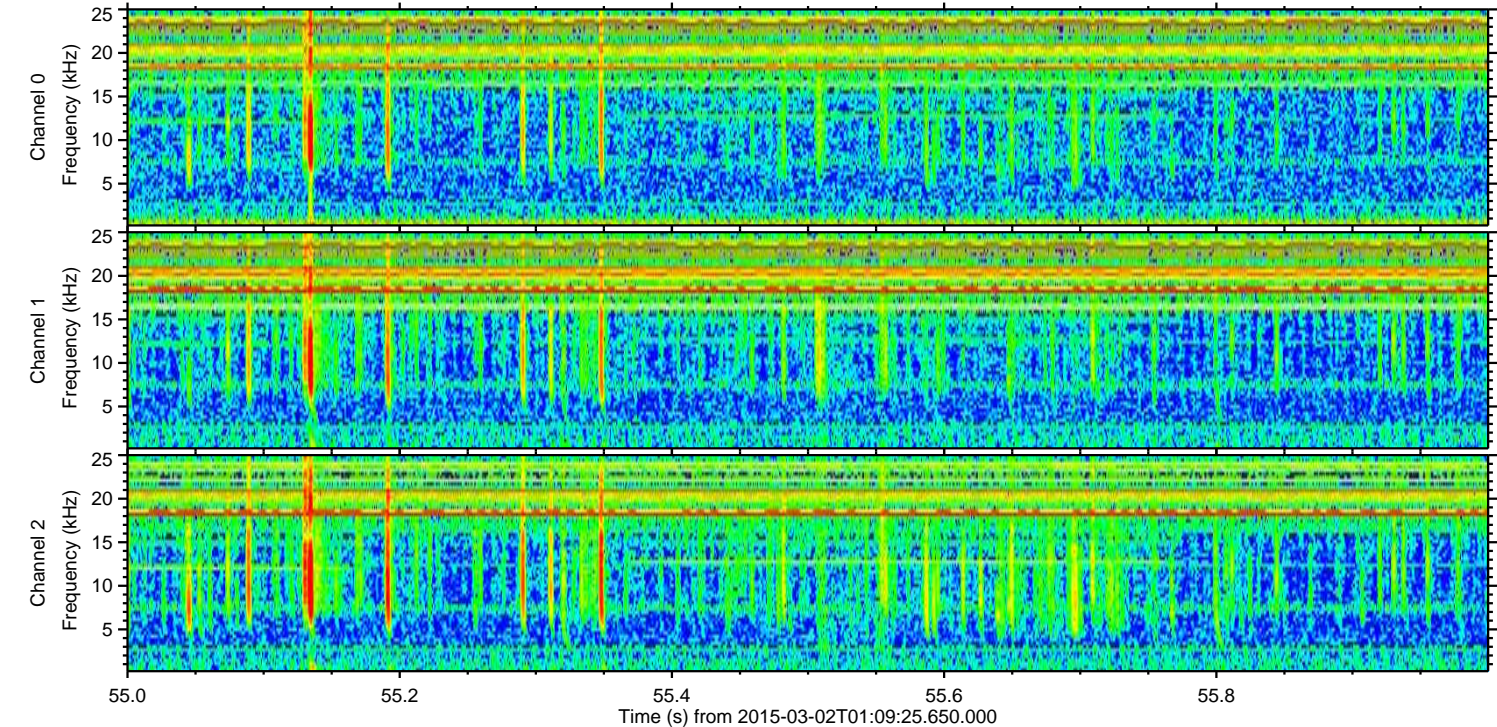
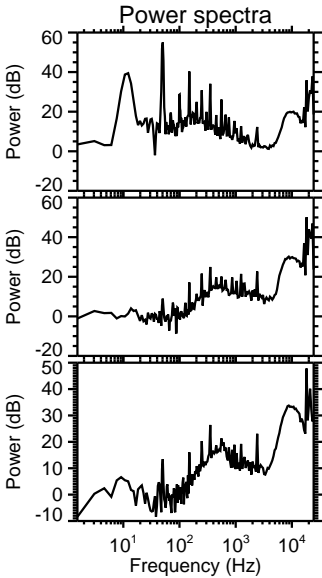
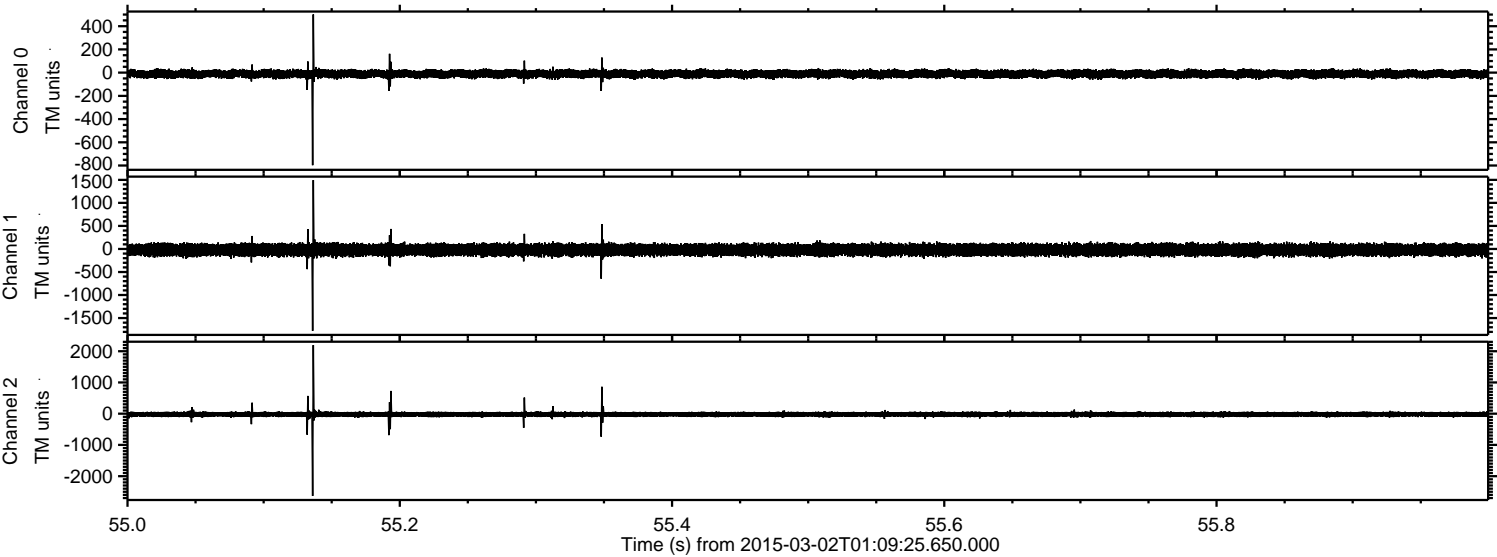

Processed Fri Mar 6 20:00:14 2015 by ELM ver.2012-10-06 from 001__elm20150302_010924__dat00.bin

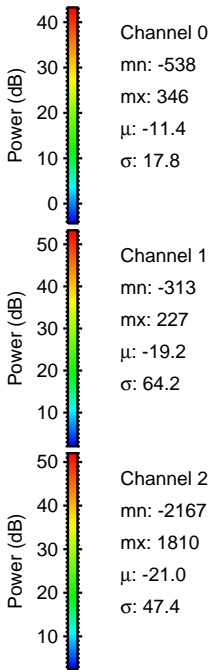
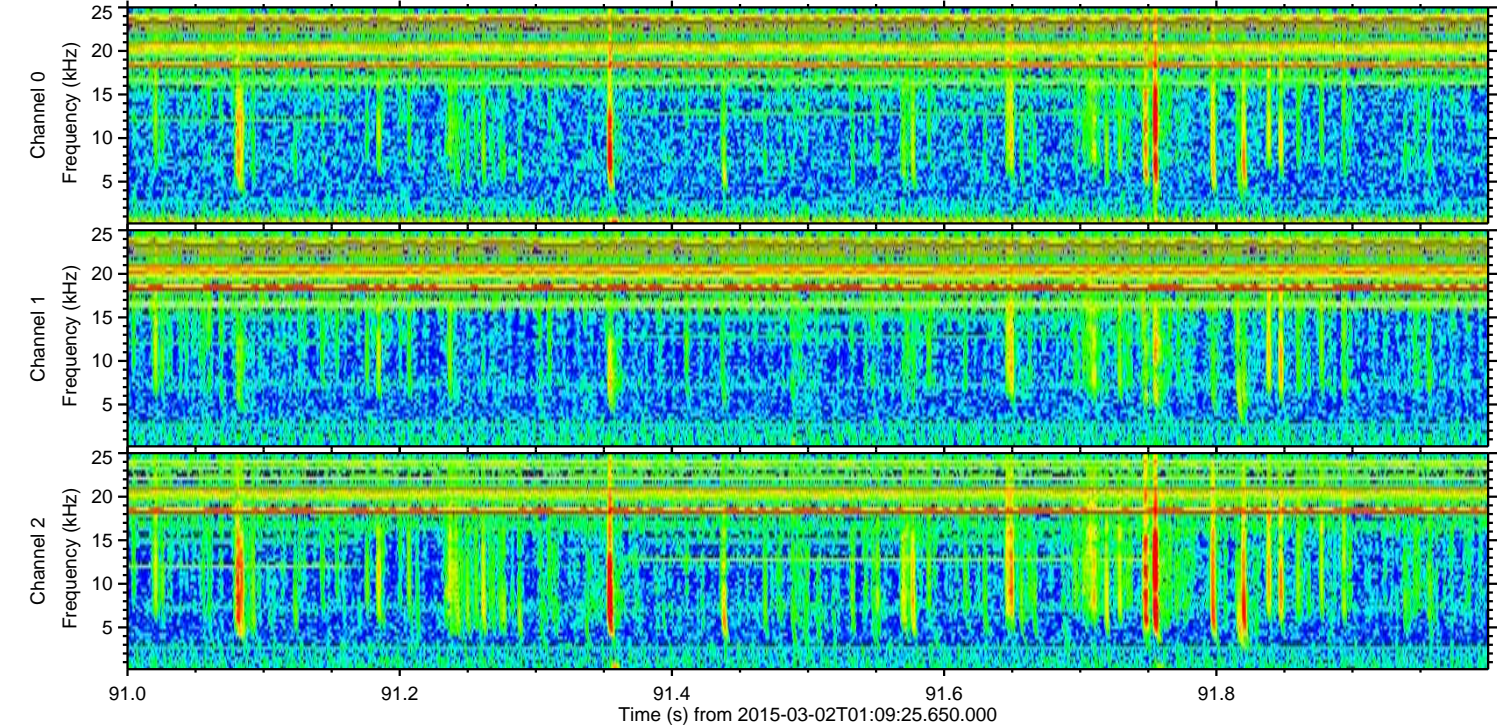
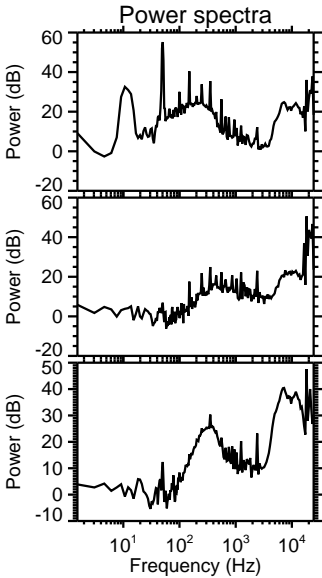
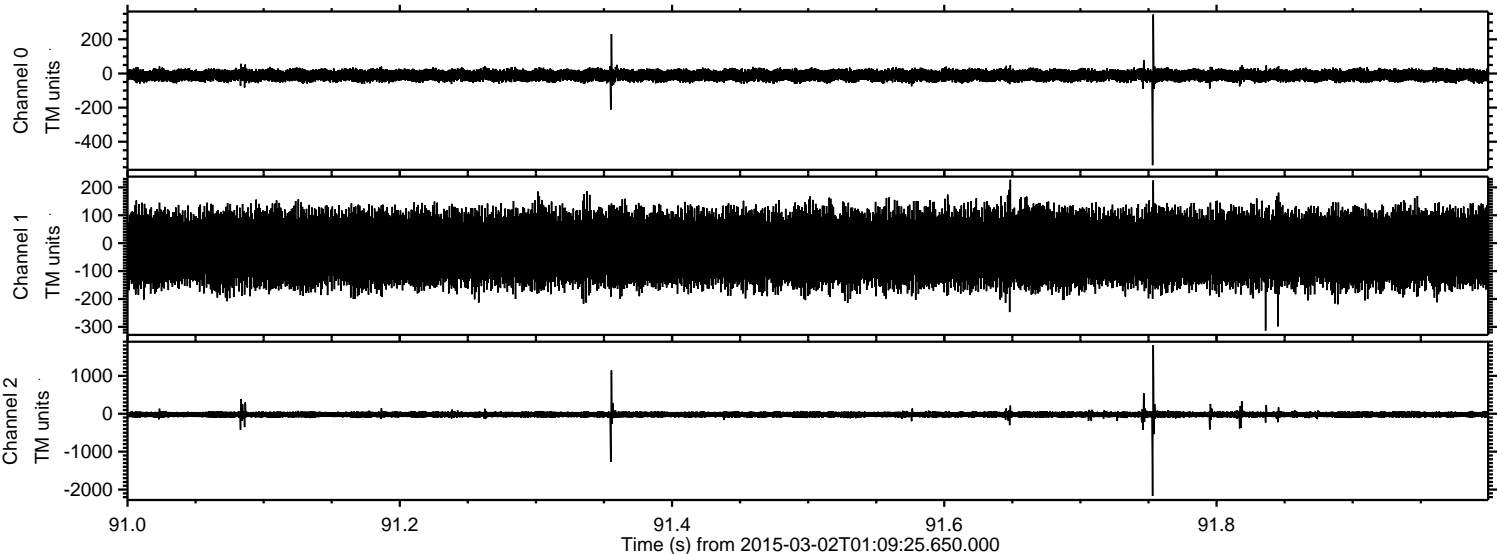

Processed Fri Mar 6 20:00:15 2015 by ELM ver.2012-10-06 from 001__elm20150302_010924__dat00.bin

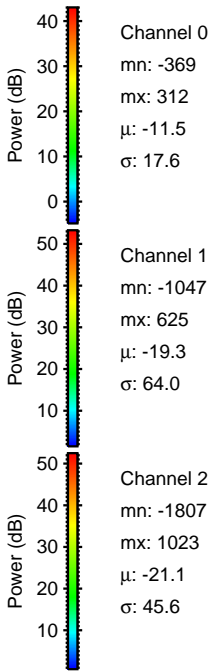
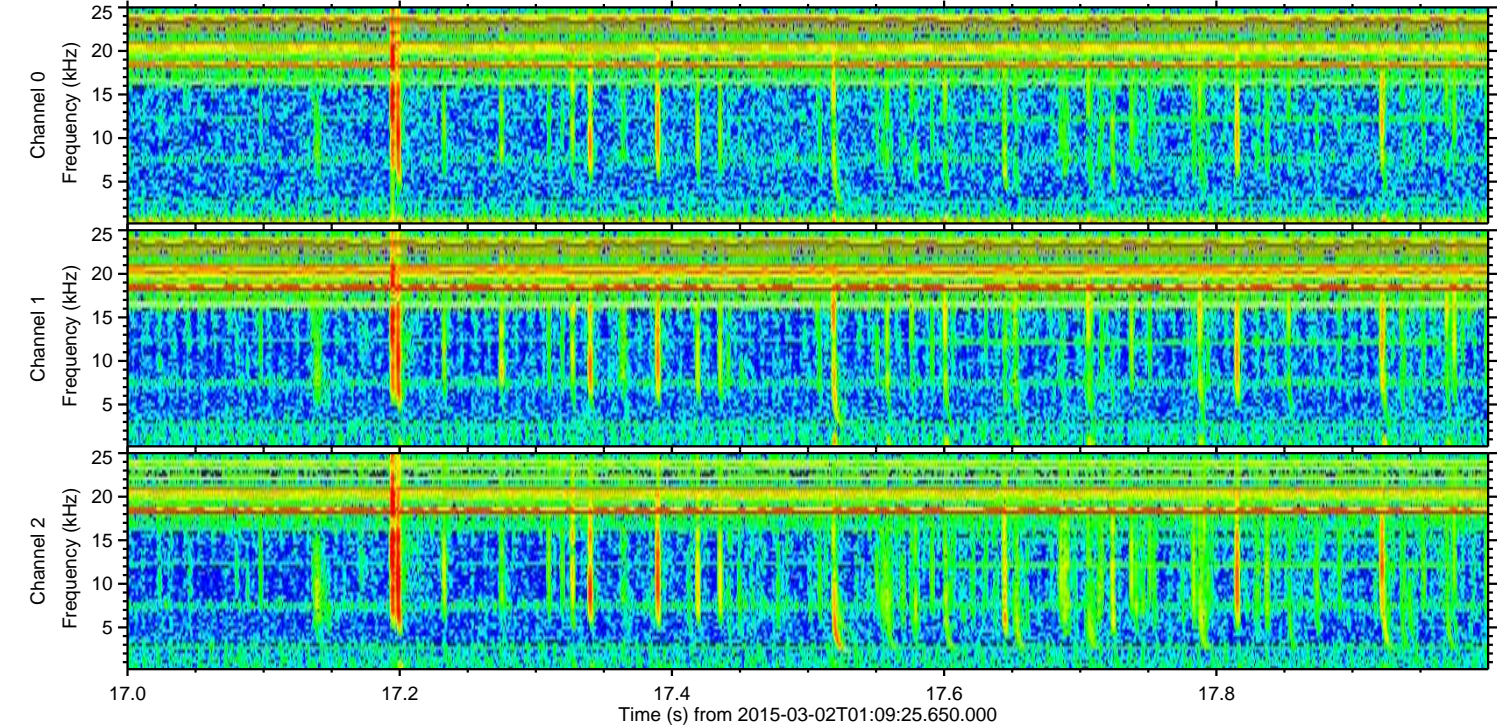
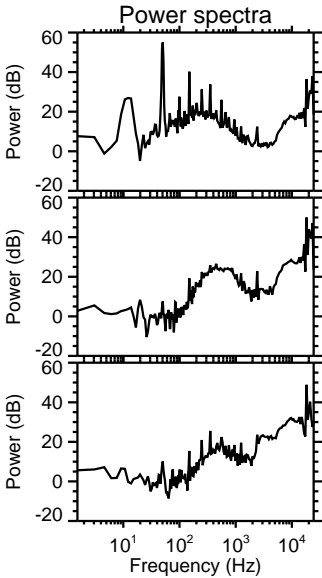
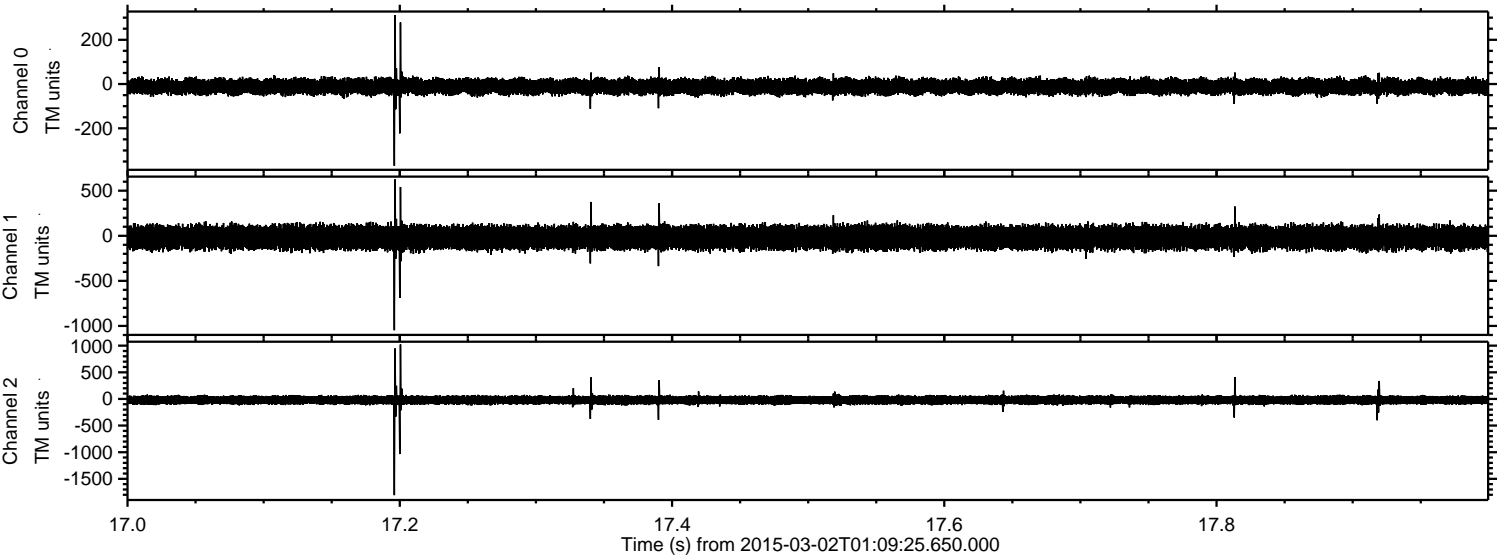

Processed Fri Mar 6 20:00:16 2015 by ELM ver.2012-10-06 from 001__elm20150302_010924__dat00.bin

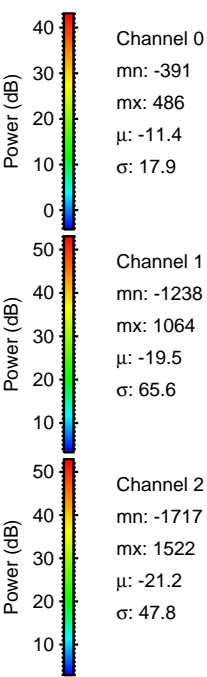
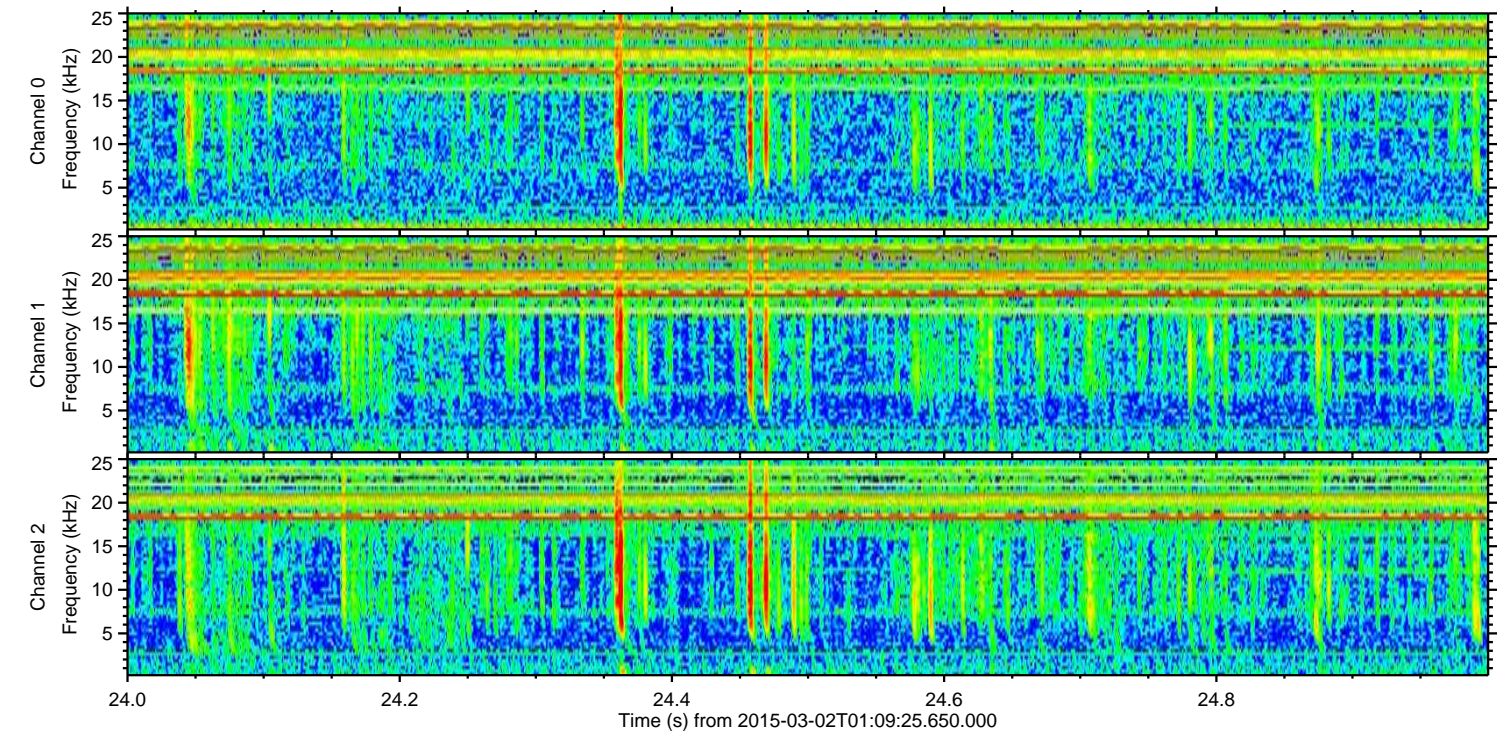
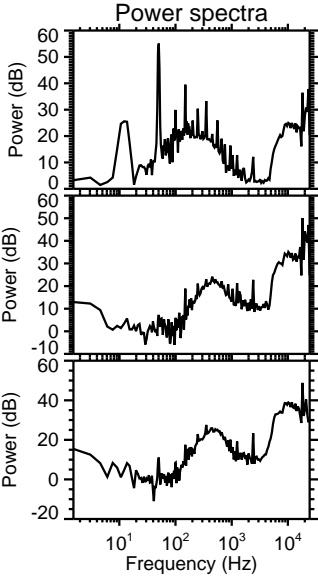
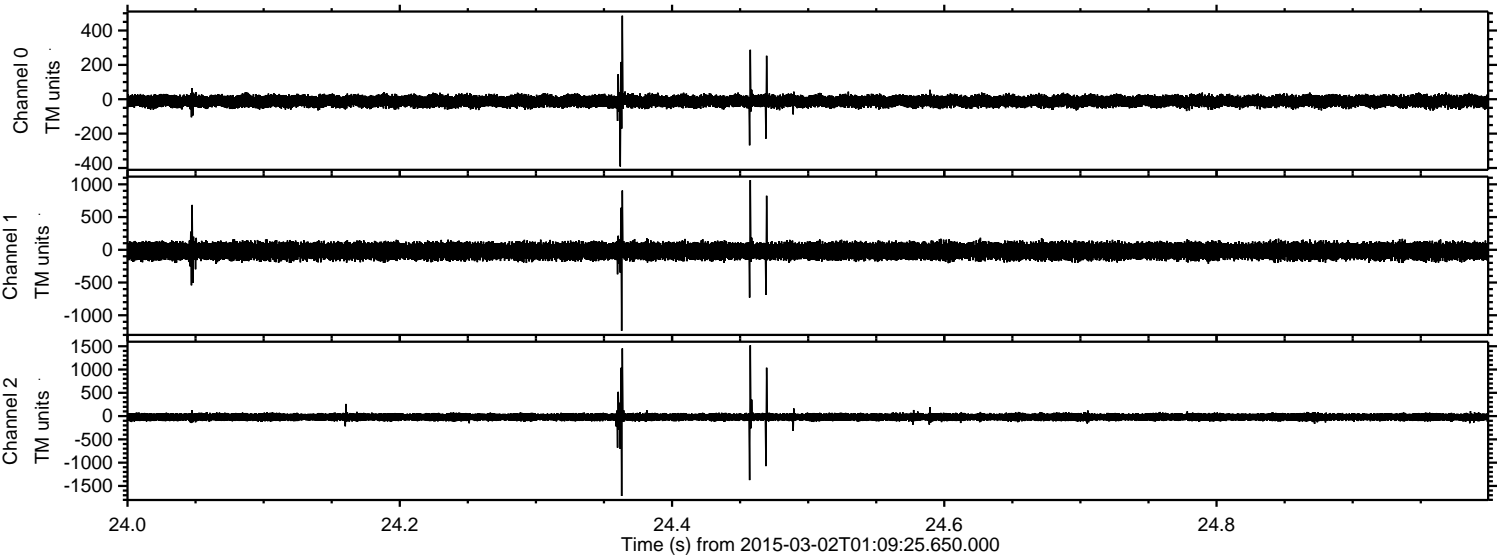

Processed Fri Mar 6 20:00:17 2015 by ELM ver.2012-10-06 from 001__elm20150302_010924__dat00.bin

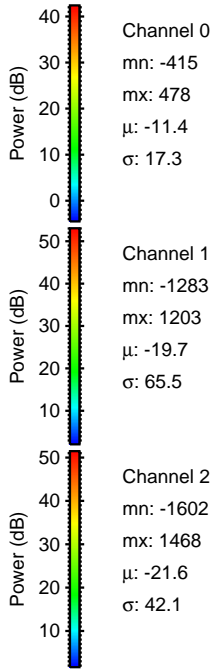
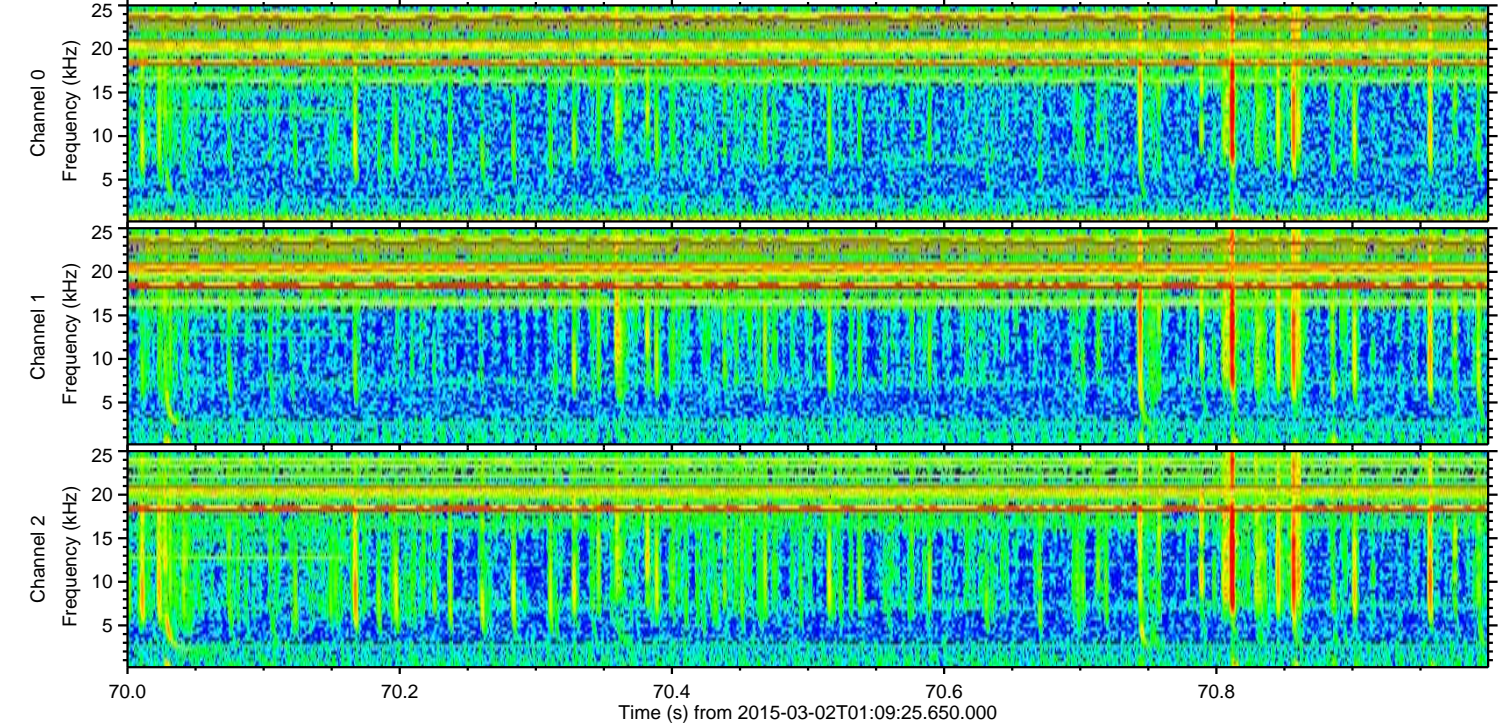
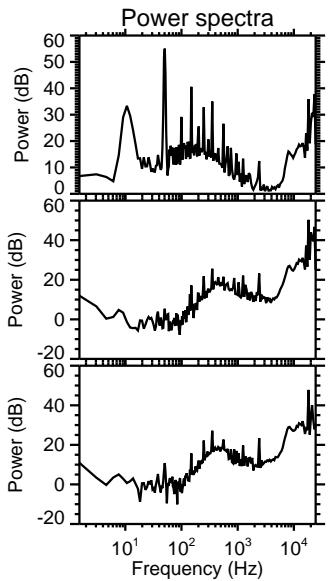
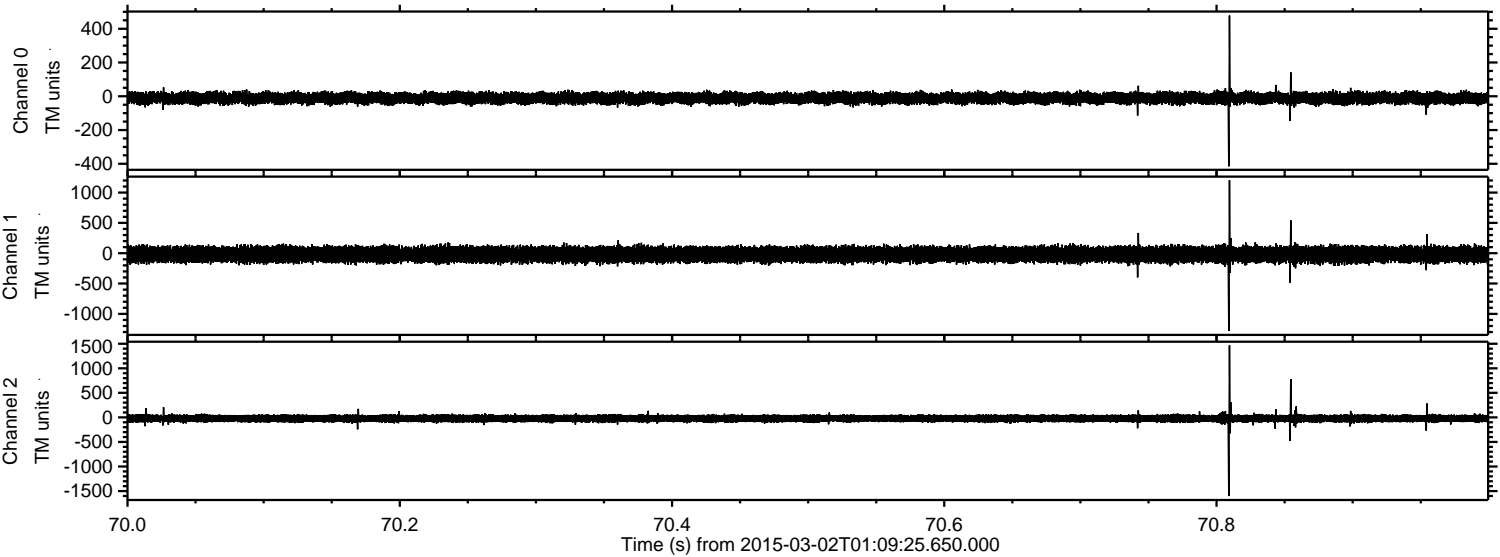

Processed Fri Mar 6 20:00:18 2015 by ELM ver.2012-10-06 from 001__elm20150302_010924__dat00.bin

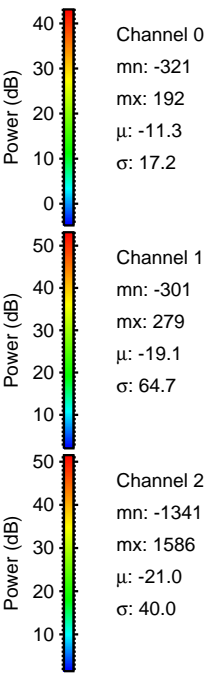
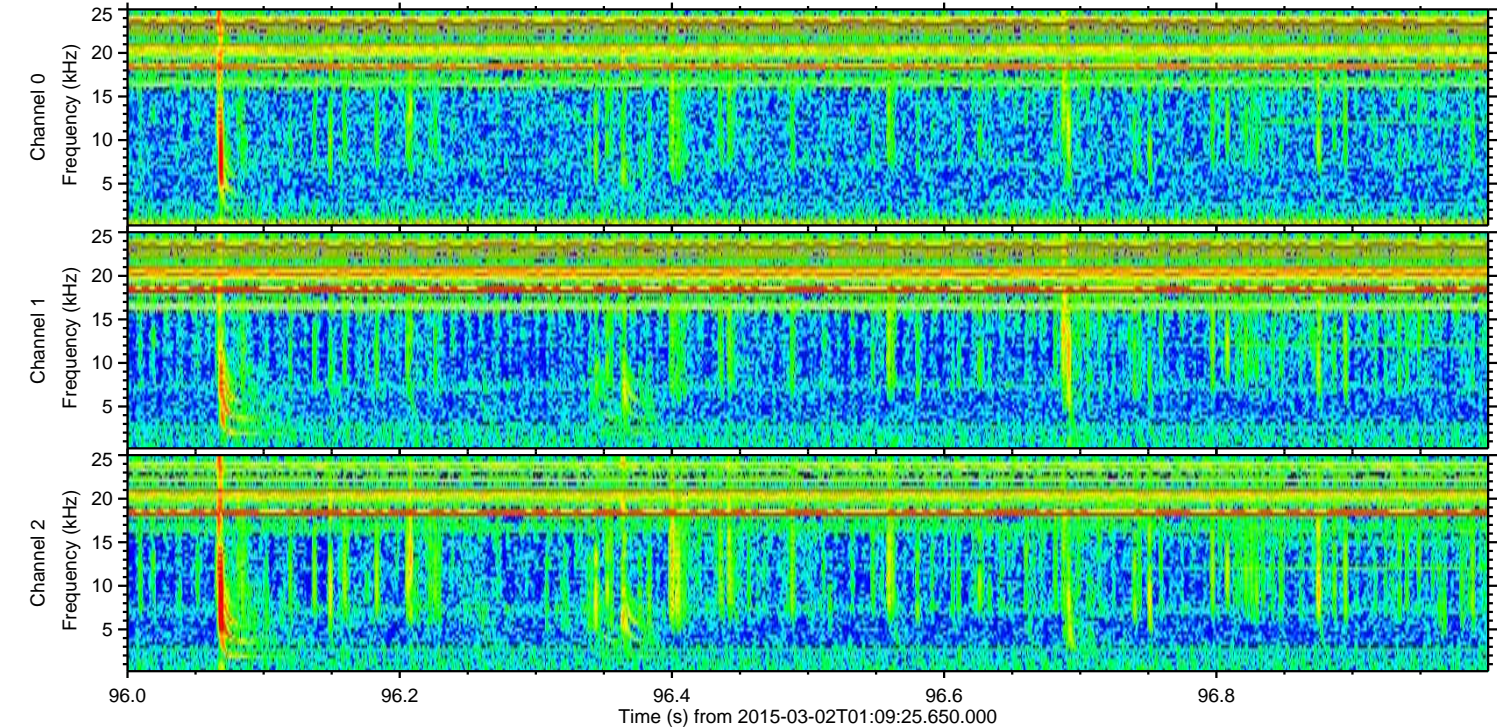
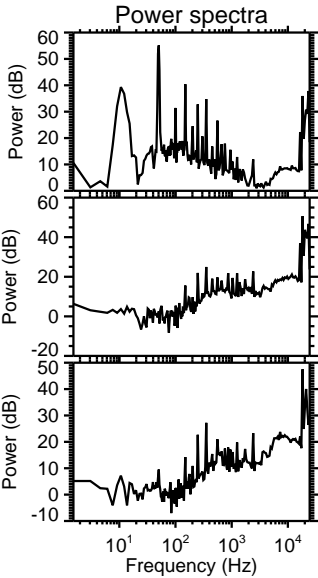
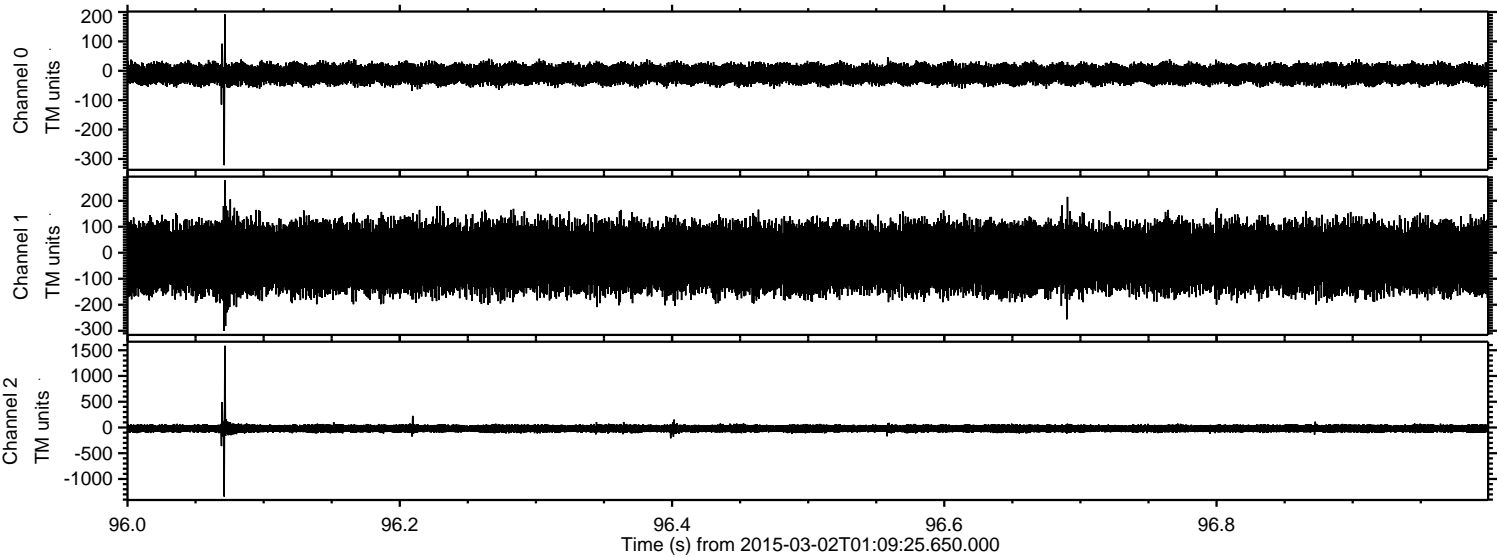

Processed Fri Mar 6 20:00:19 2015 by ELM ver.2012-10-06 from 001__elm20150302_010924__dat00.bin

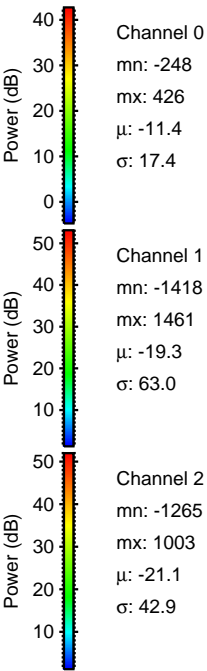
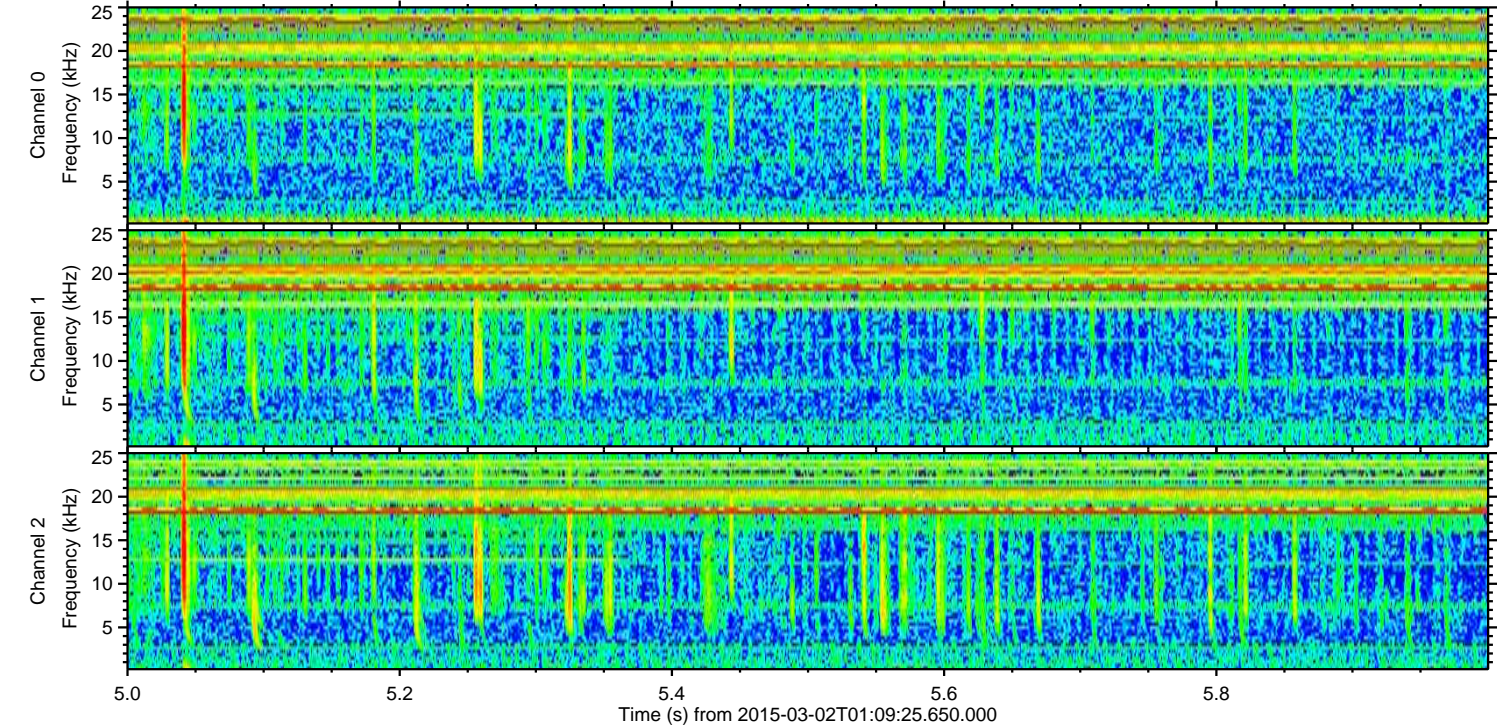
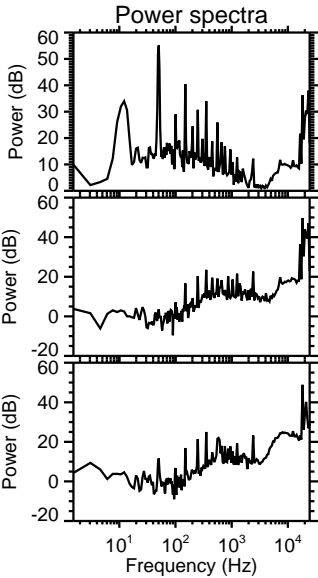
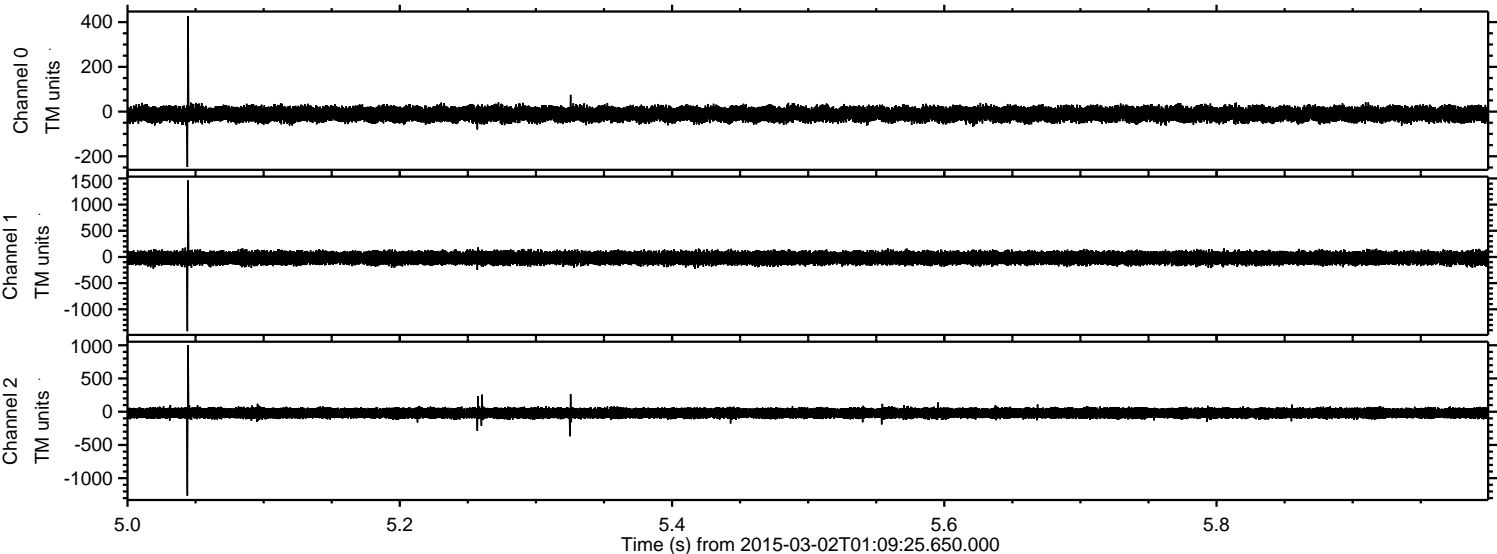

Processed Fri Mar 6 20:00:20 2015 by ELM ver.2012-10-06 from 001__elm20150302_010924__dat00.bin

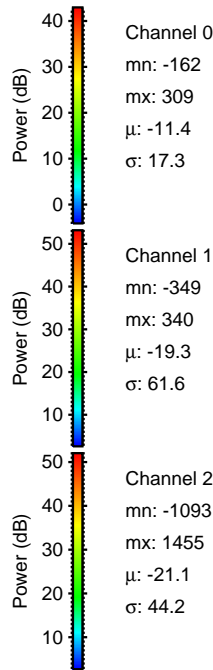
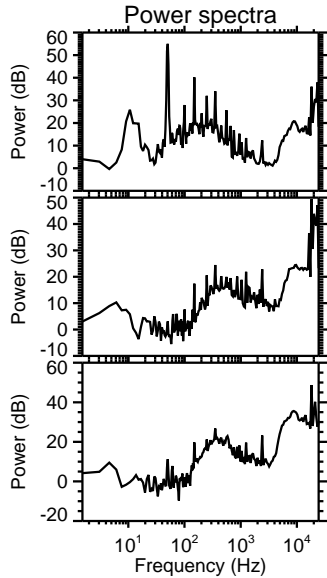
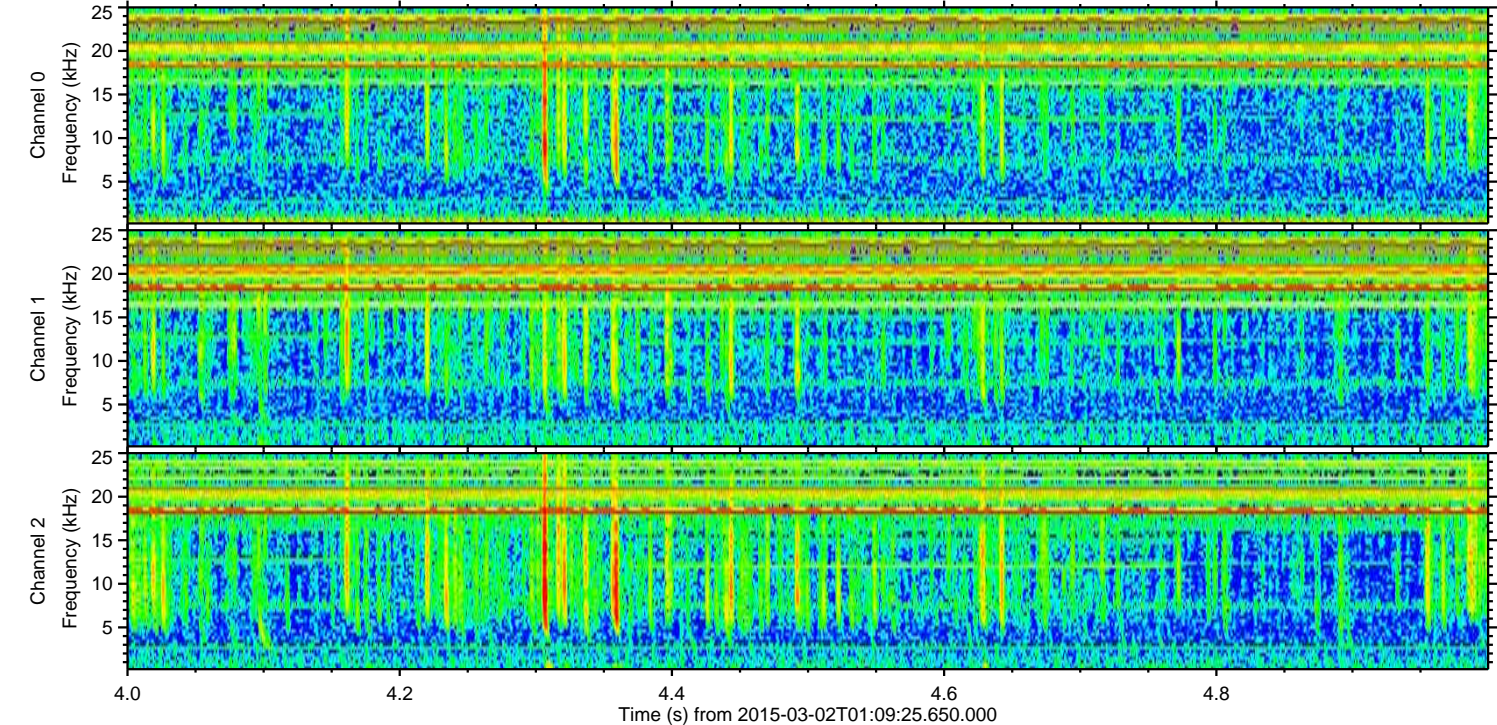
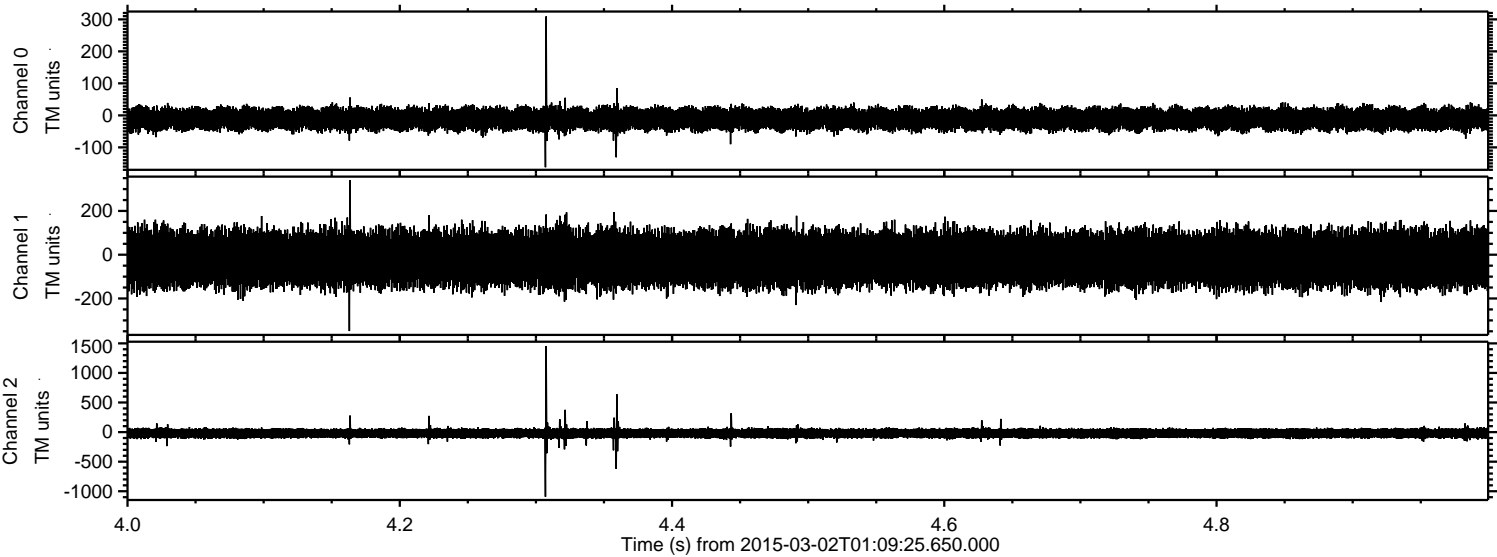

Channel 0
mn: -162
mx: 309
 μ : -11.4
 σ : 17.3

Channel 1
mn: -349
mx: 340
 μ : -19.3
 σ : 61.6

Channel 2
mn: -1093
mx: 1455
 μ : -21.1
 σ : 44.2

