

ELMAVAN 3D WAVEFORMS (Measured data sampled at 50 kHz) 49729 packets of 144 samples from 2015-03-01T22:44:20.991.000.

Processed Fri Mar 6 19:13:38 2015 by ELM ver.2012-10-06 from 001__elm20150301_224419__dat00.bin

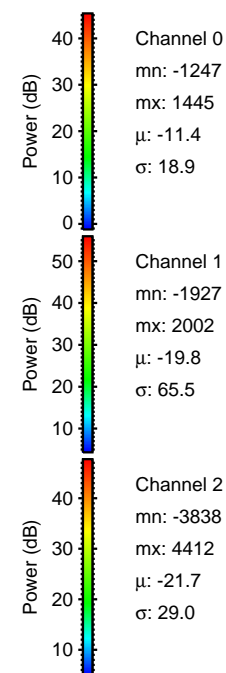
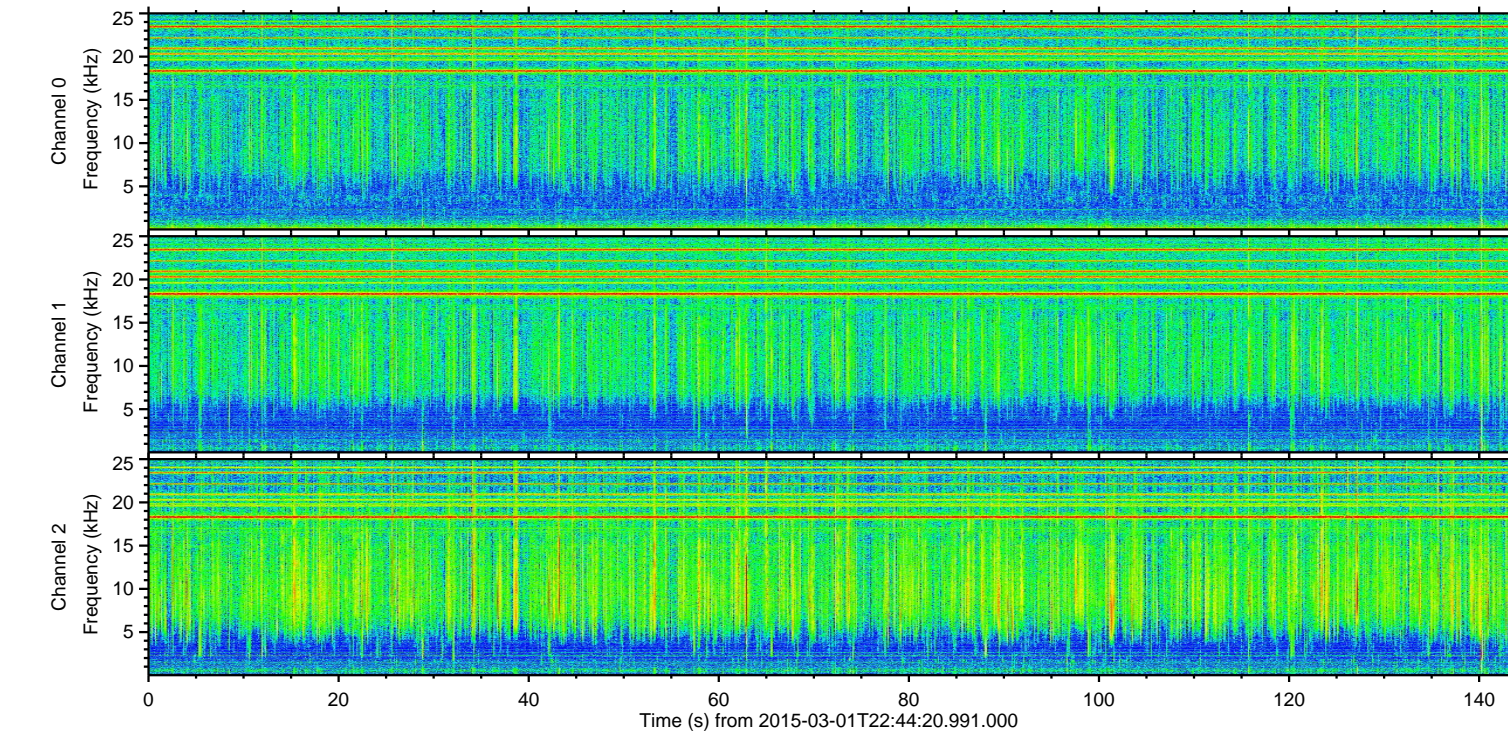
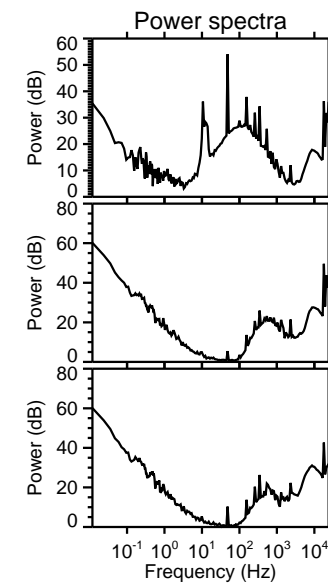
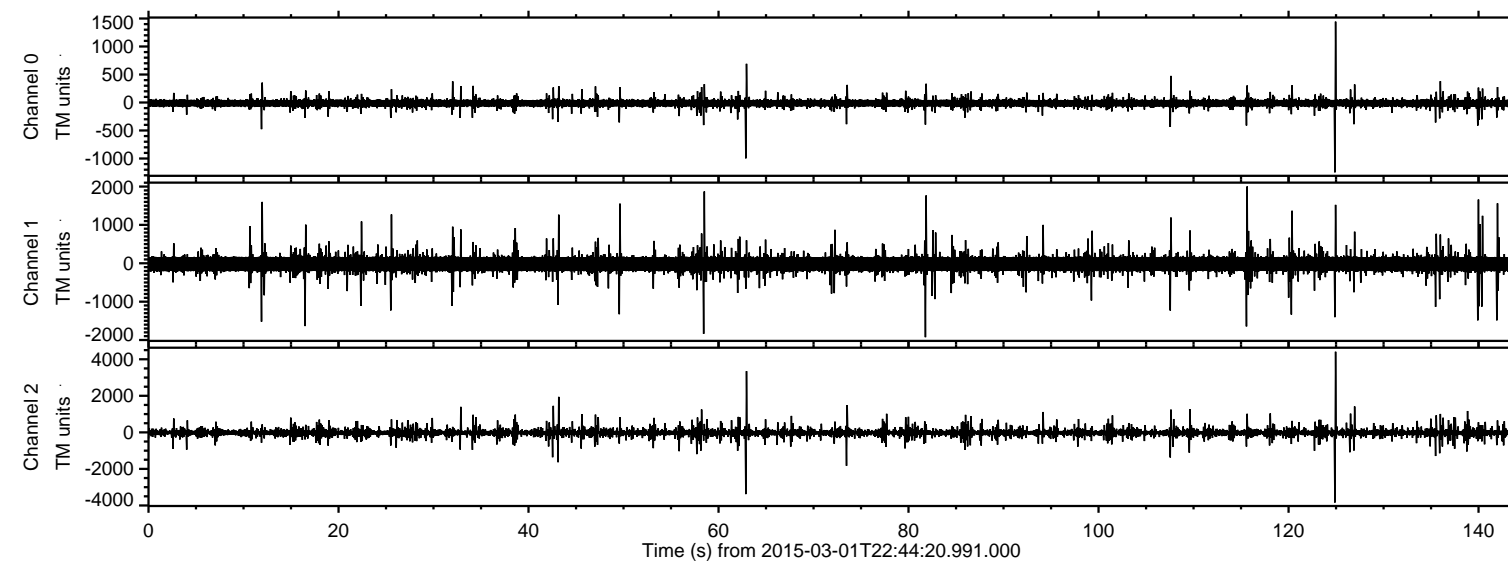

ELMAVAN 3D WAVEFORMS (Measured data sampled at 50 kHz) 49729 packets of 144 samples from 2015-03-01T22:44:20.991.000. Part 125/144

Processed Fri Mar 6 19:13:53 2015 by ELM ver.2012-10-06 from 001__elm20150301_224419__dat00.bin

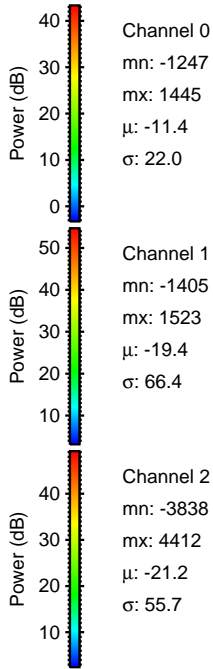
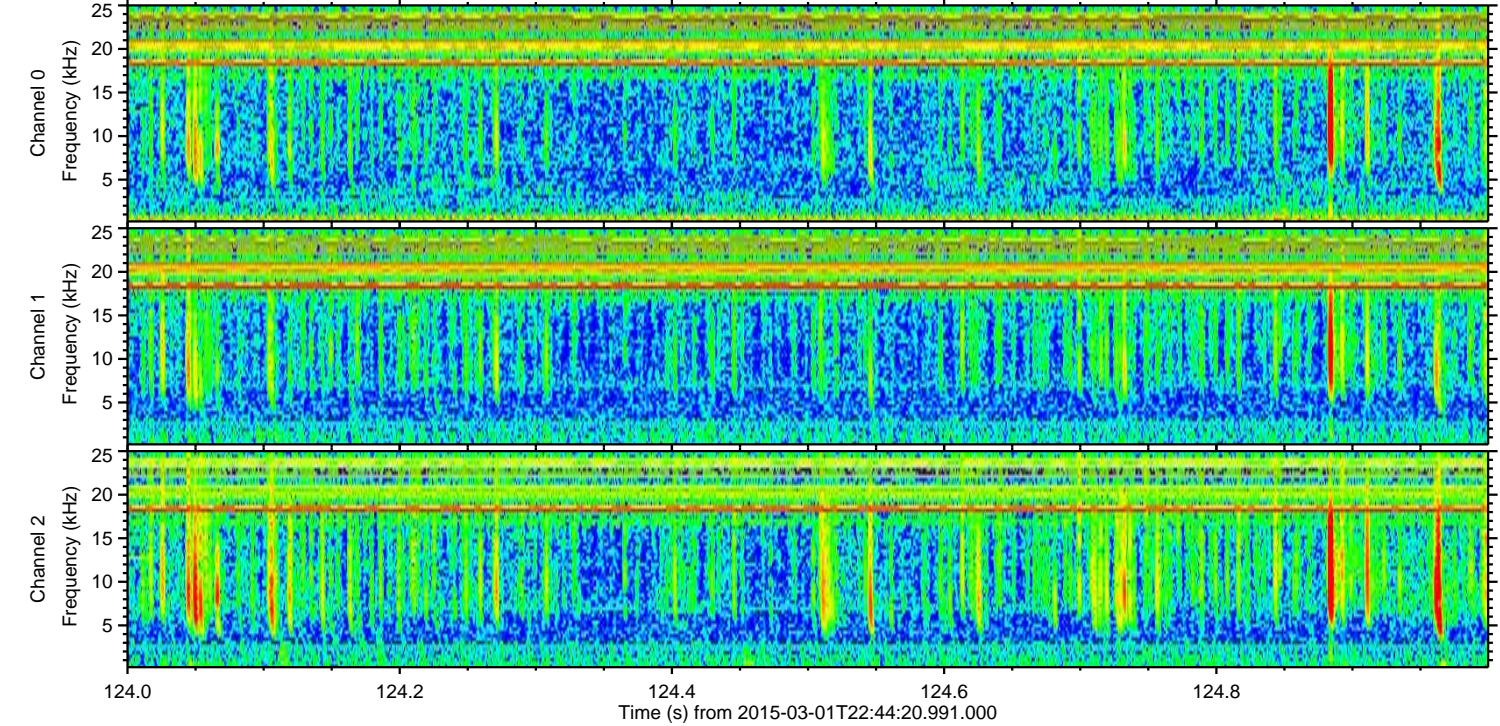
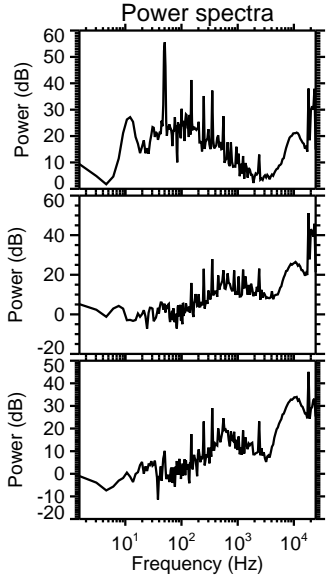
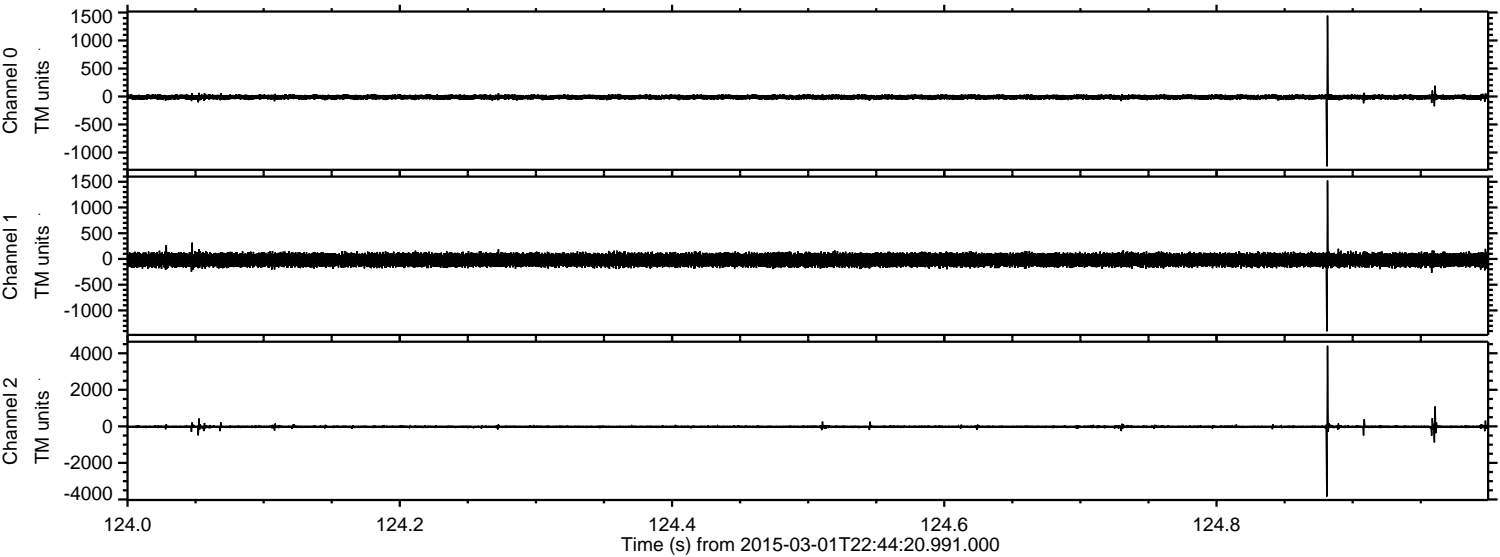

Processed Fri Mar 6 19:13:54 2015 by ELM ver.2012-10-06 from 001__elm20150301_224419__dat00.bin

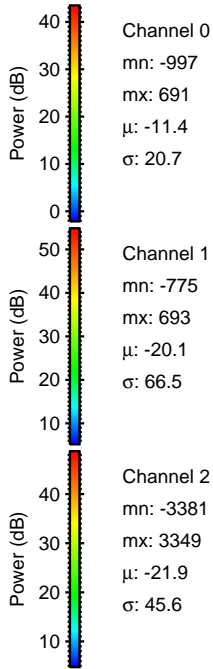
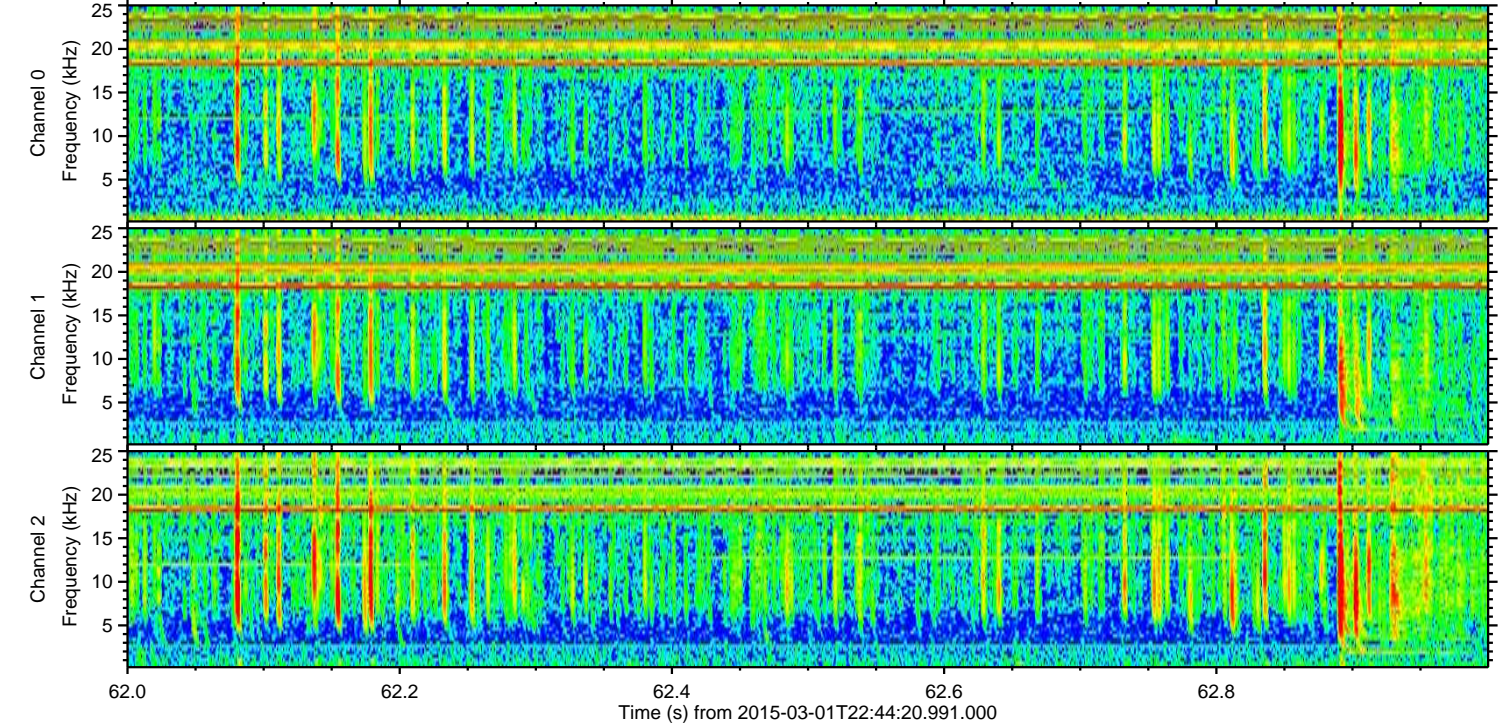
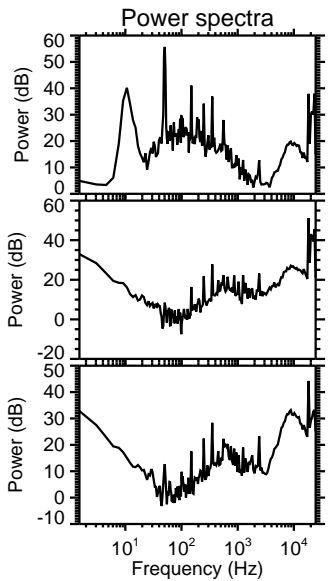
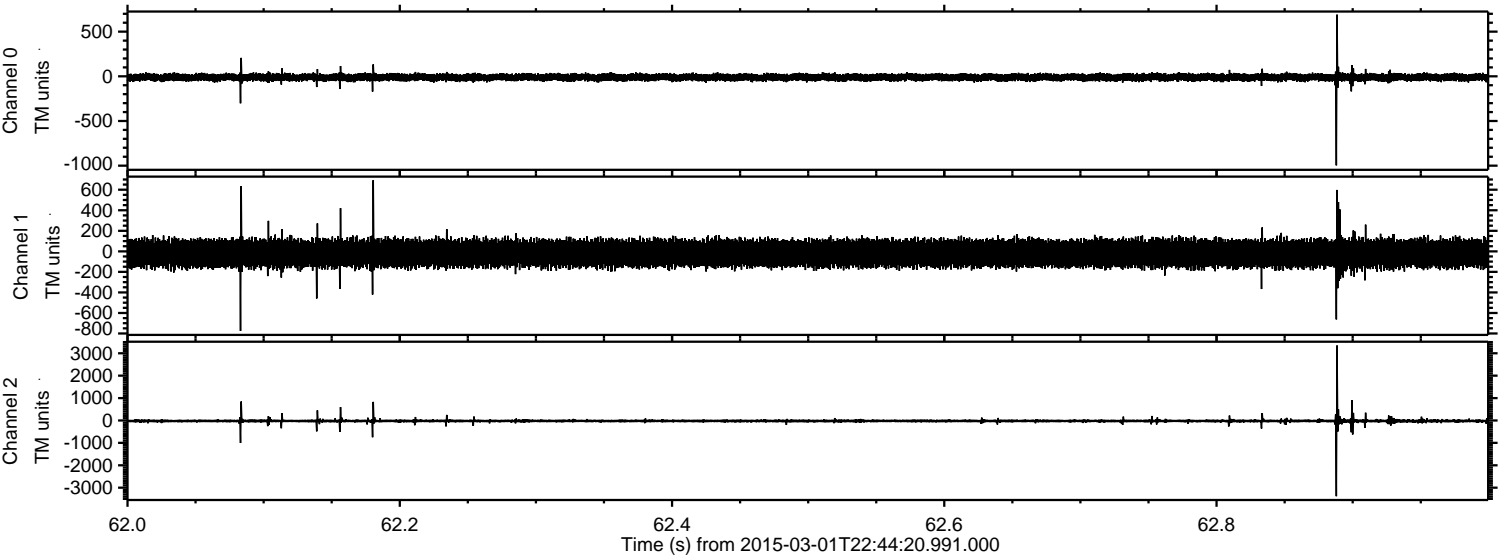

Channel 0
mn: -997
mx: 691
 μ : -11.4
 σ : 20.7

Channel 1
mn: -775
mx: 693
 μ : -20.1
 σ : 66.5

Channel 2
mn: -3381
mx: 3349
 μ : -21.9
 σ : 45.6

ELMAVAN 3D WAVEFORMS (Measured data sampled at 50 kHz) 49729 packets of 144 samples from 2015-03-01T22:44:20.991.000. Part 116/144

Processed Fri Mar 6 19:13:55 2015 by ELM ver.2012-10-06 from 001__elm20150301_224419__dat00.bin

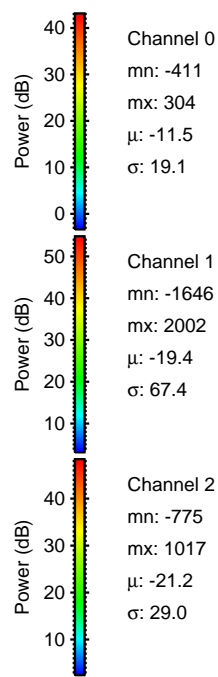
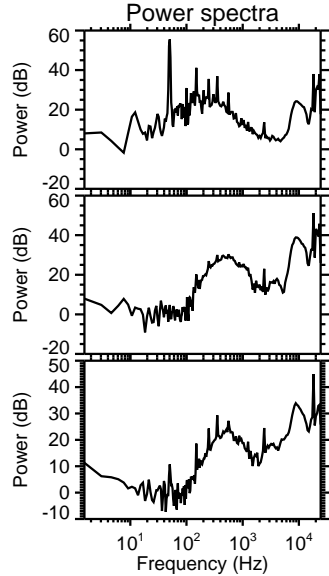
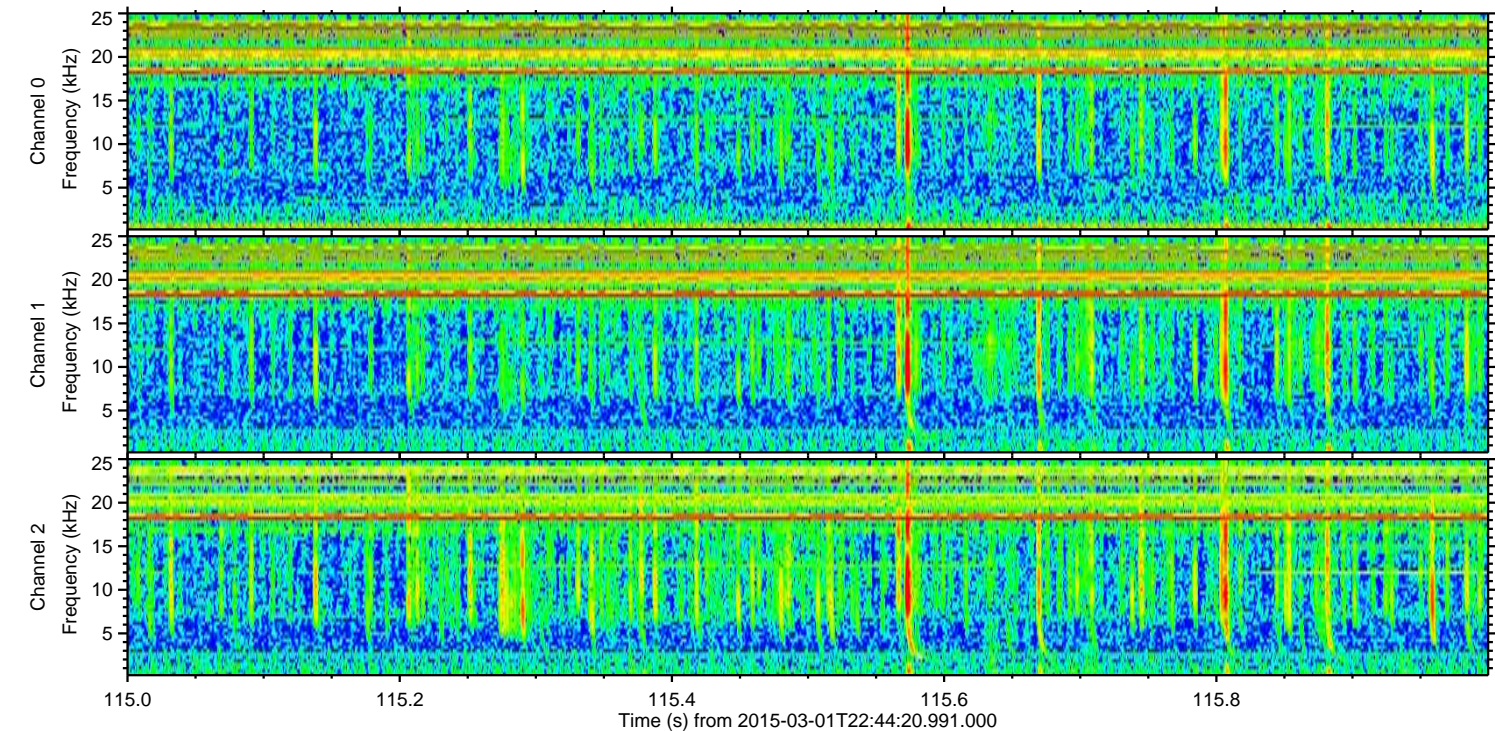
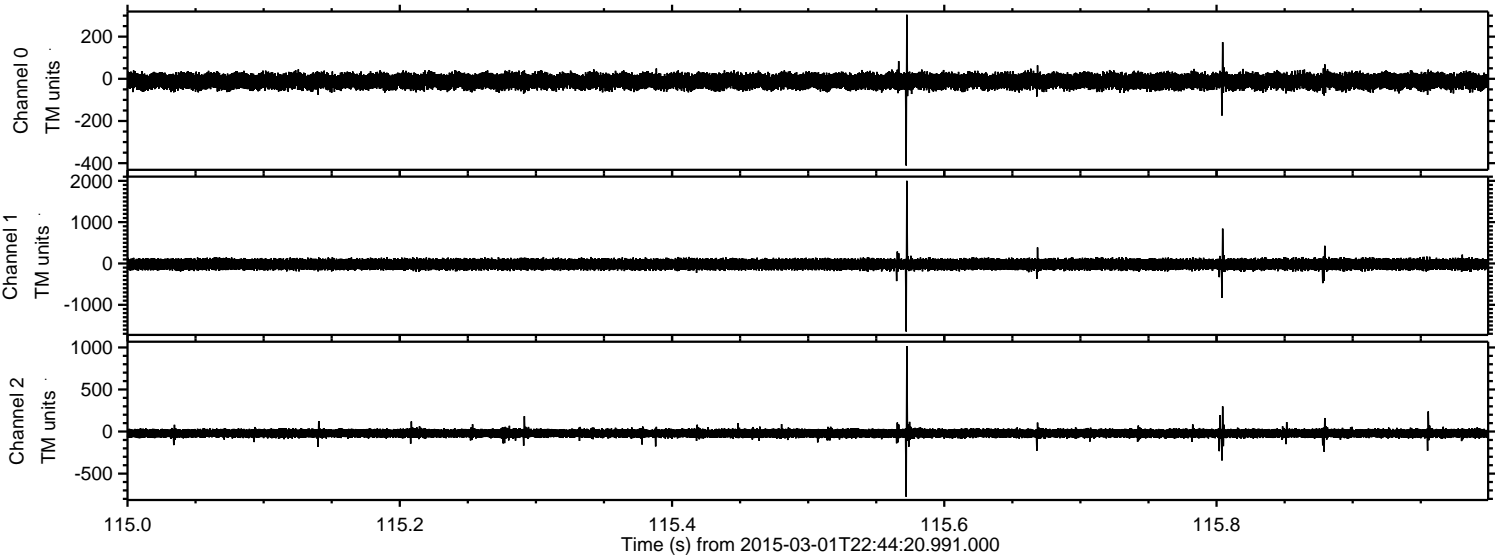

Processed Fri Mar 6 19:13:56 2015 by ELM ver.2012-10-06 from 001__elm20150301_224419__dat00.bin

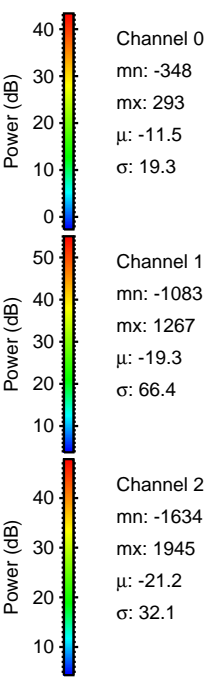
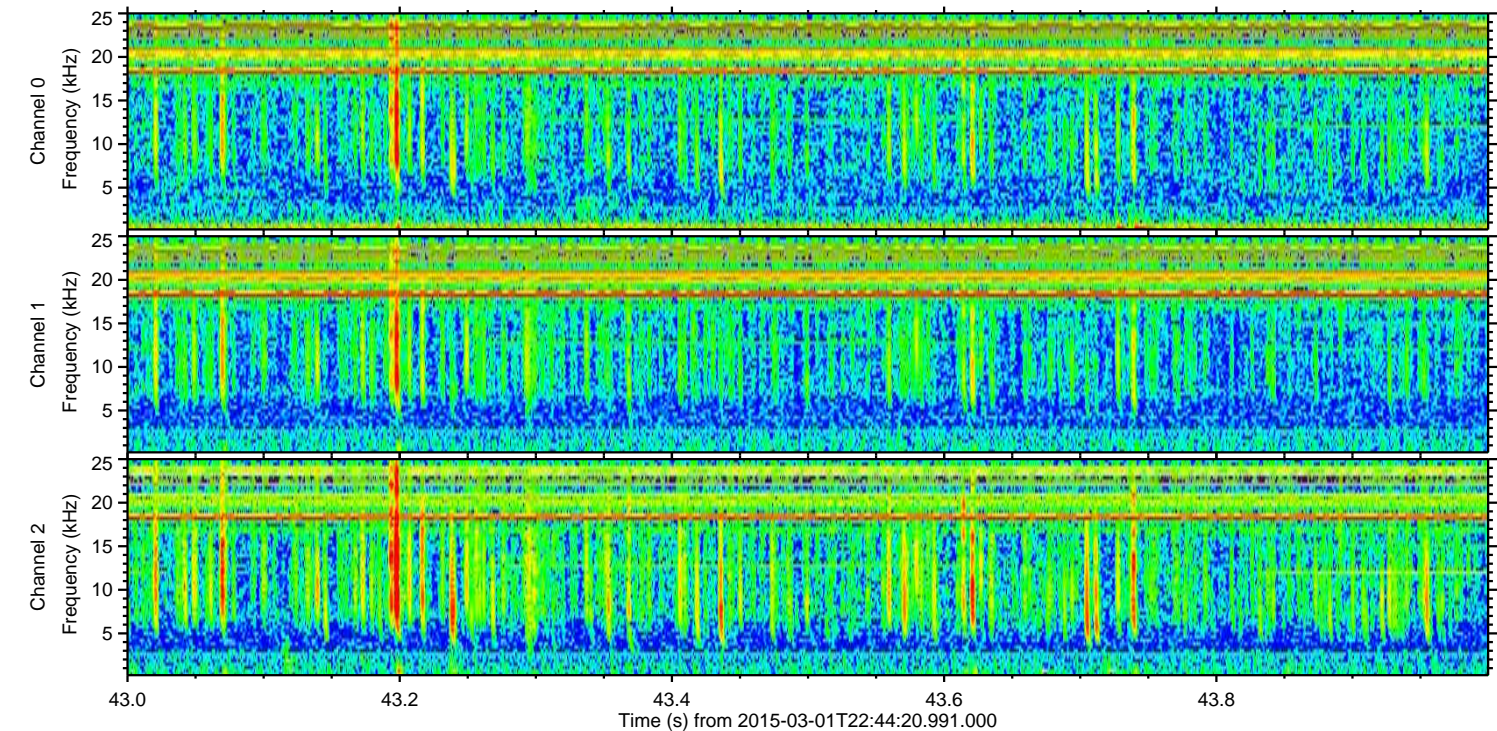
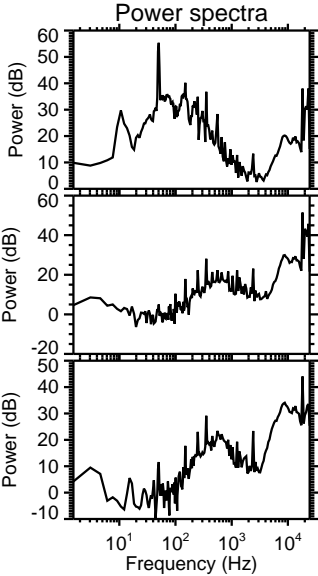
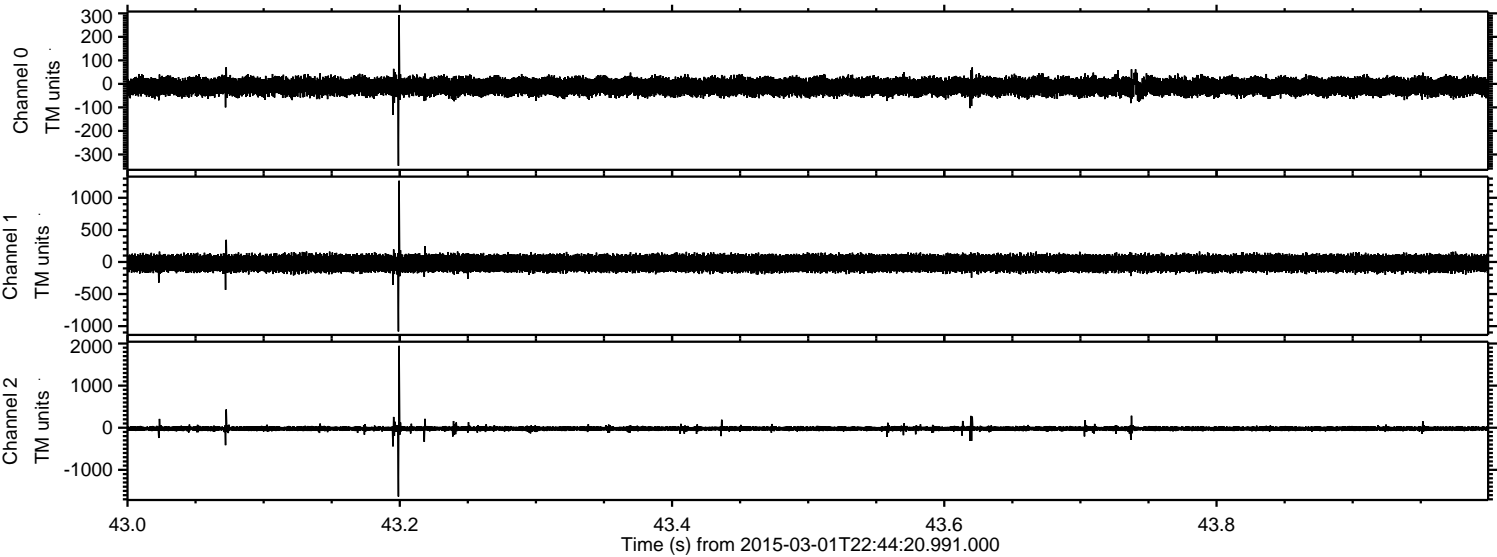

Channel 0
mn: -348
mx: 293
 μ : -11.5
 σ : 19.3

Channel 1
mn: -1083
mx: 1267
 μ : -19.3
 σ : 66.4

Channel 2
mn: -1634
mx: 1945
 μ : -21.2
 σ : 32.1

Processed Fri Mar 6 19:13:58 2015 by ELM ver.2012-10-06 from 001__elm20150301_224419__dat00.bin

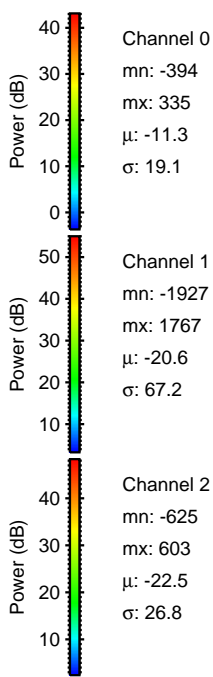
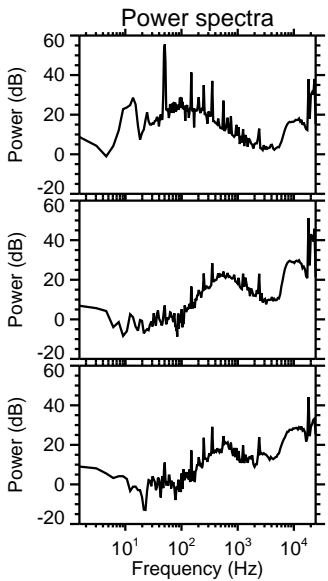
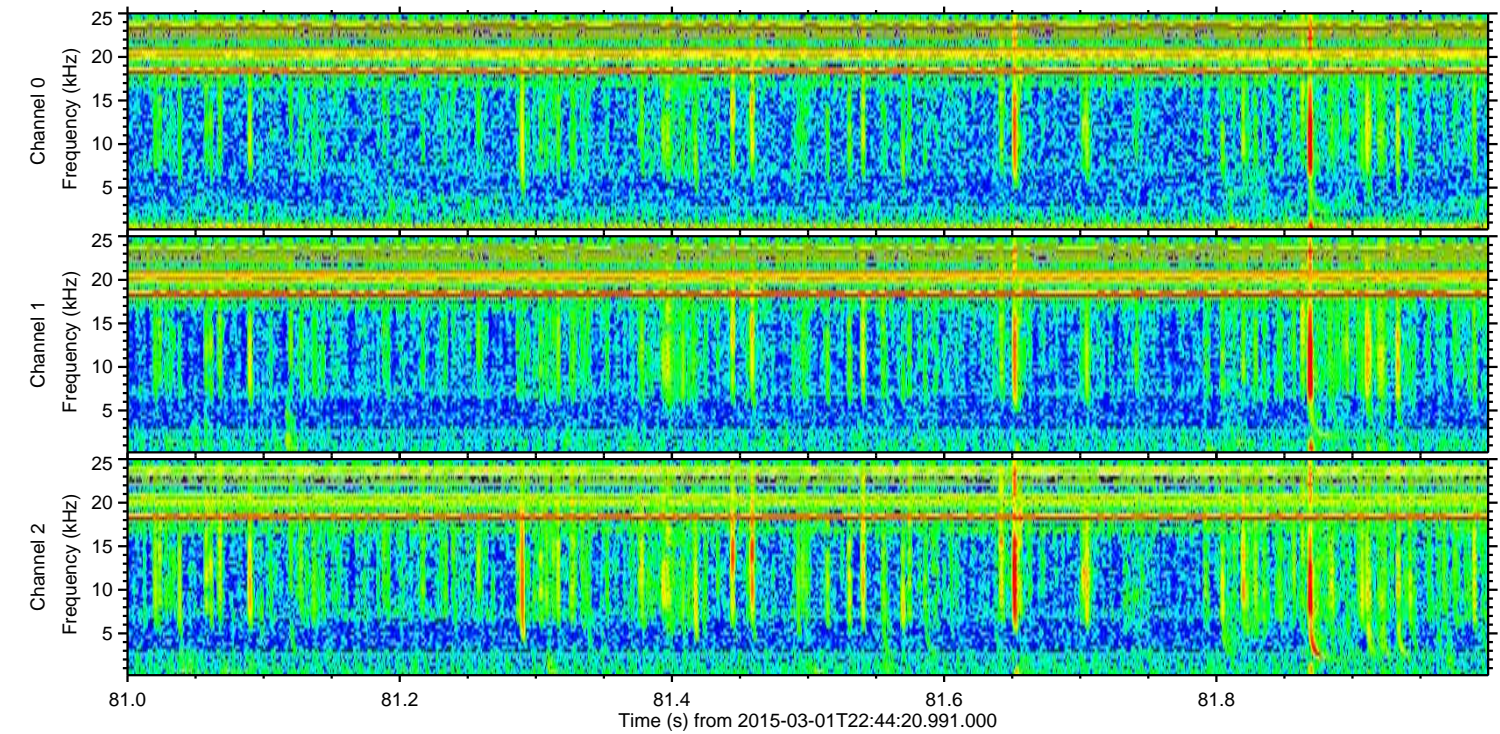
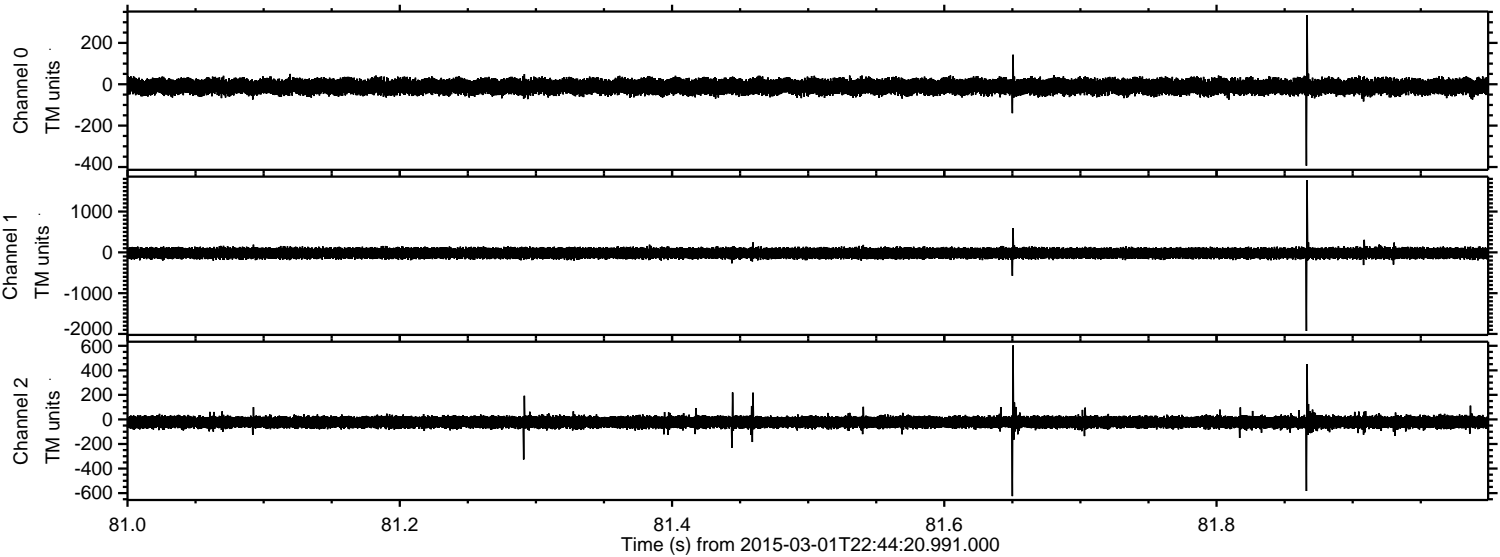

Channel 0
mn: -394
mx: 335
 μ : -11.3
 σ : 19.1

Channel 1
mn: -1927
mx: 1767
 μ : -20.6
 σ : 67.2

Channel 2
mn: -625
mx: 603
 μ : -22.5
 σ : 26.8

Processed Fri Mar 6 19:13:59 2015 by ELM ver.2012-10-06 from 001__elm20150301_224419__dat00.bin

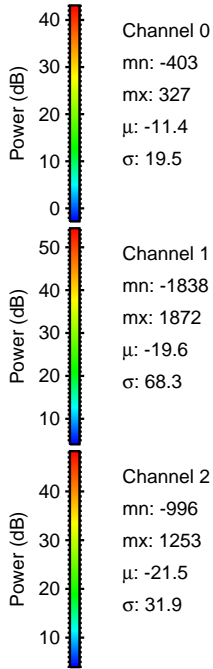
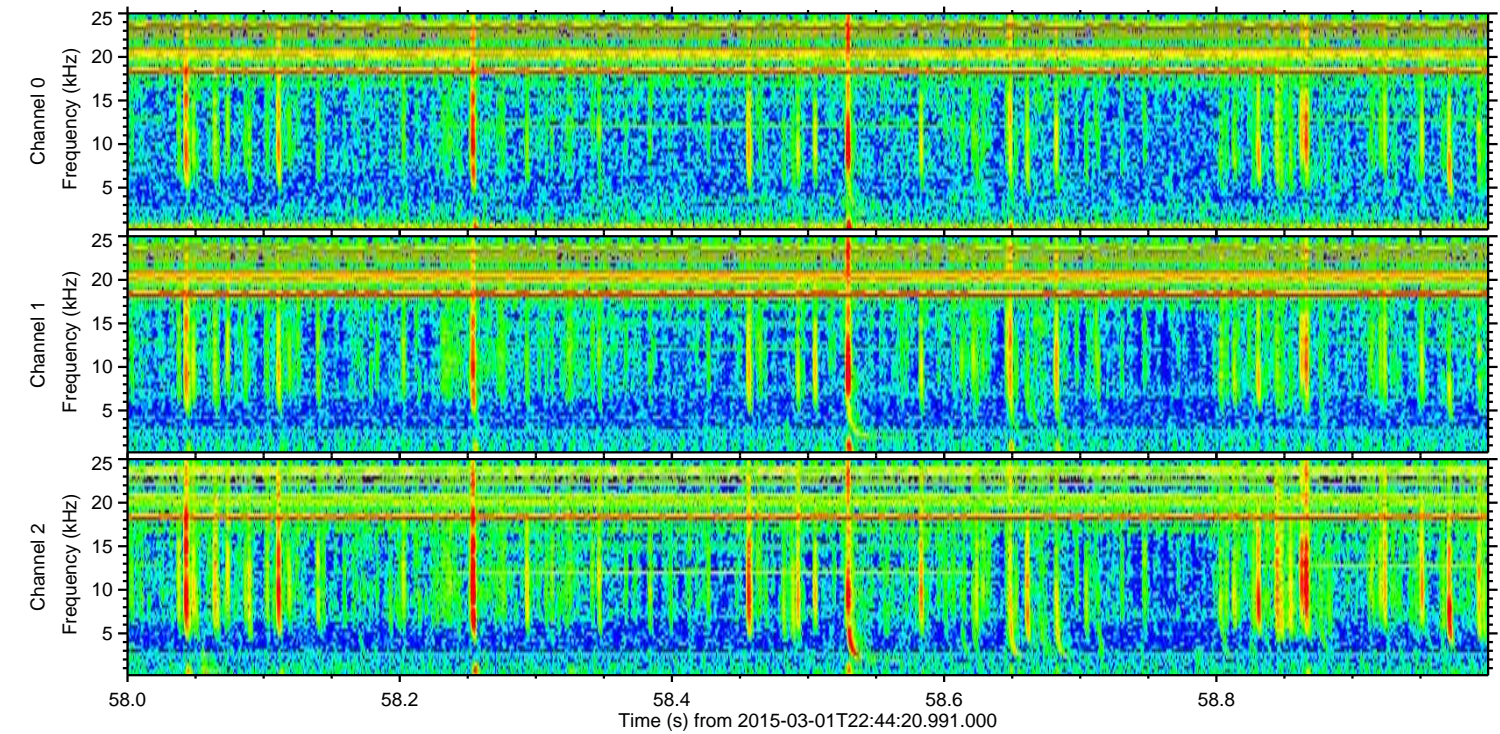
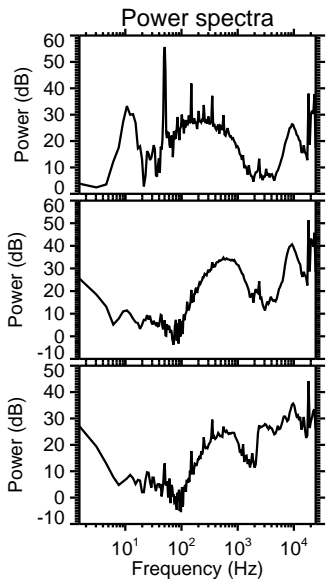
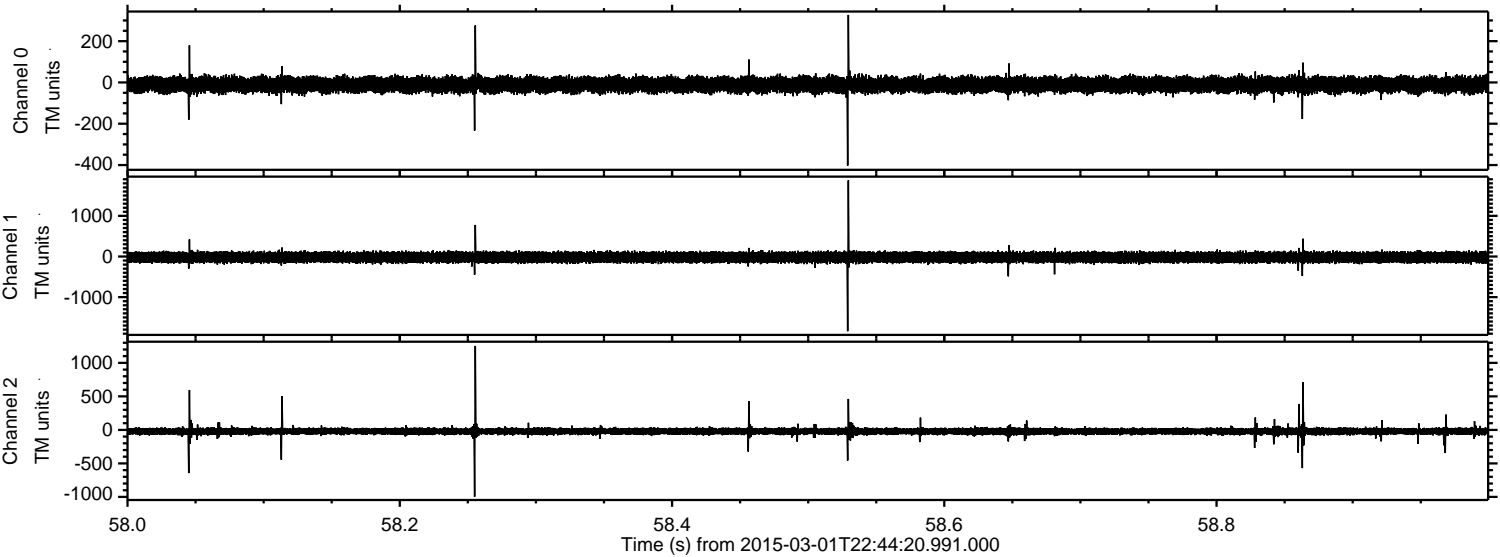

Channel 0
mn: -403
mx: 327
 μ : -11.4
 σ : 19.5

Channel 1
mn: -1838
mx: 1872
 μ : -19.6
 σ : 68.3

Channel 2
mn: -996
mx: 1253
 μ : -21.5
 σ : 31.9

Processed Fri Mar 6 19:14:00 2015 by ELM ver.2012-10-06 from 001__elm20150301_224419__dat00.bin

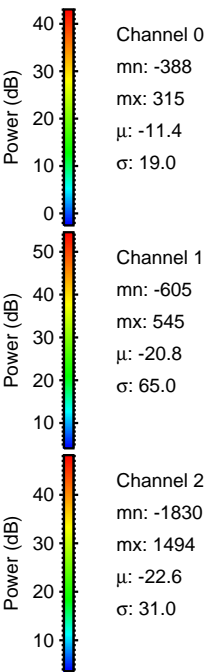
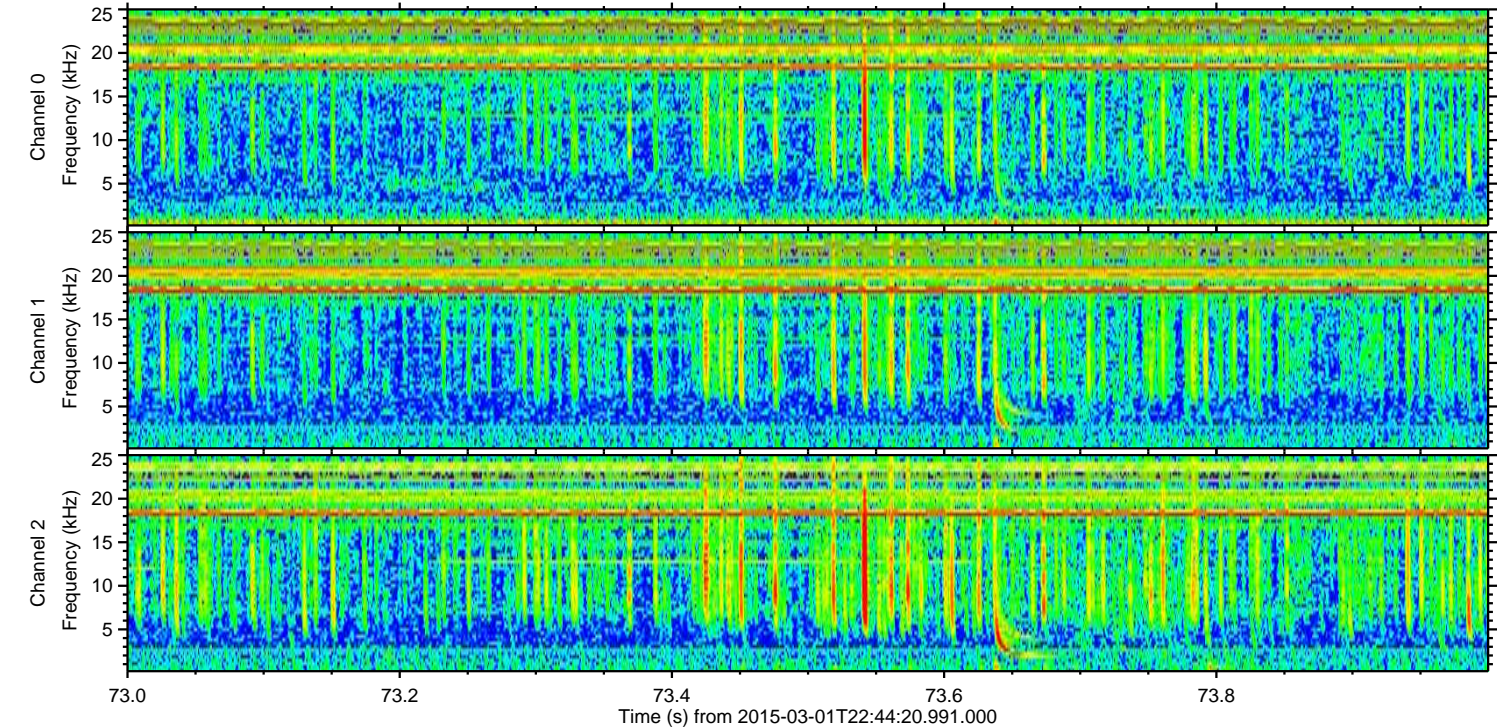
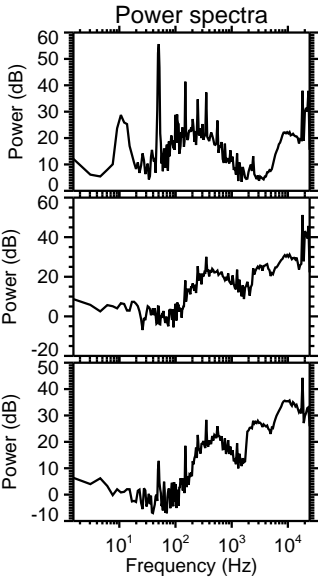
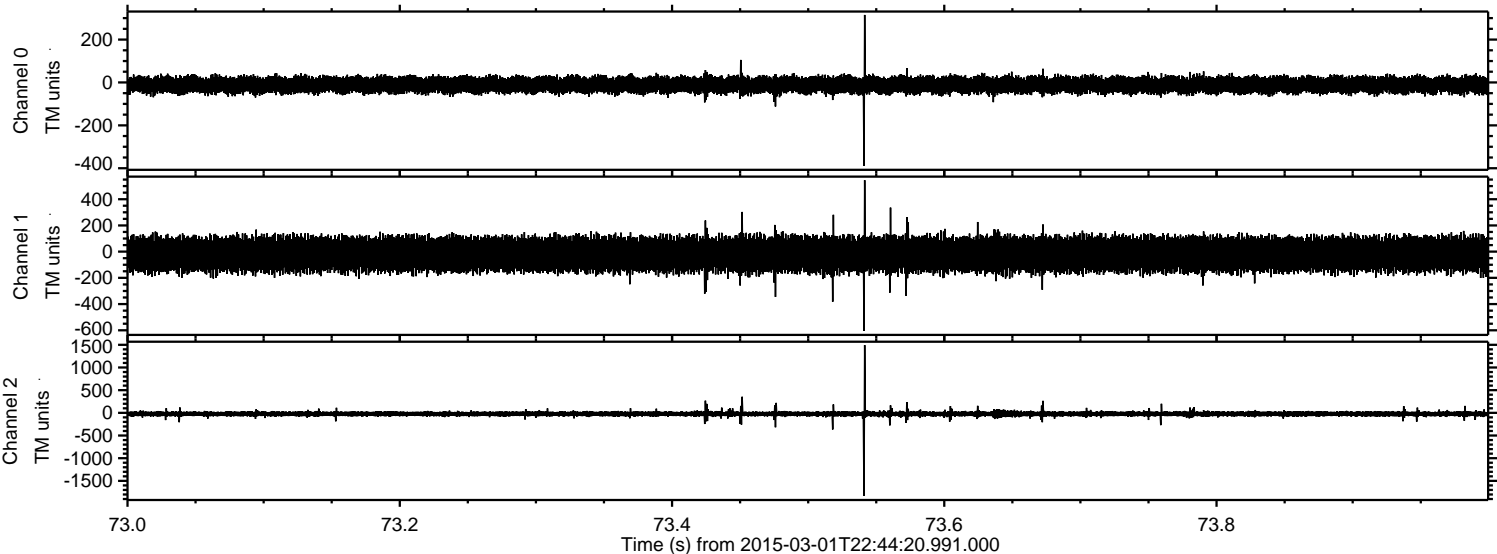

Channel 0
mn: -388
mx: 315
 μ : -11.4
 σ : 19.0

Channel 1
mn: -605
mx: 545
 μ : -20.8
 σ : 65.0

Channel 2
mn: -1830
mx: 1494
 μ : -22.6
 σ : 31.0

Processed Fri Mar 6 19:14:01 2015 by ELM ver.2012-10-06 from 001__elm20150301_224419__dat00.bin

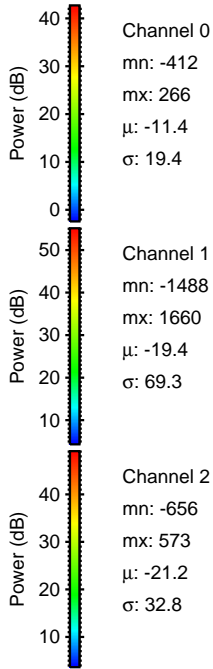
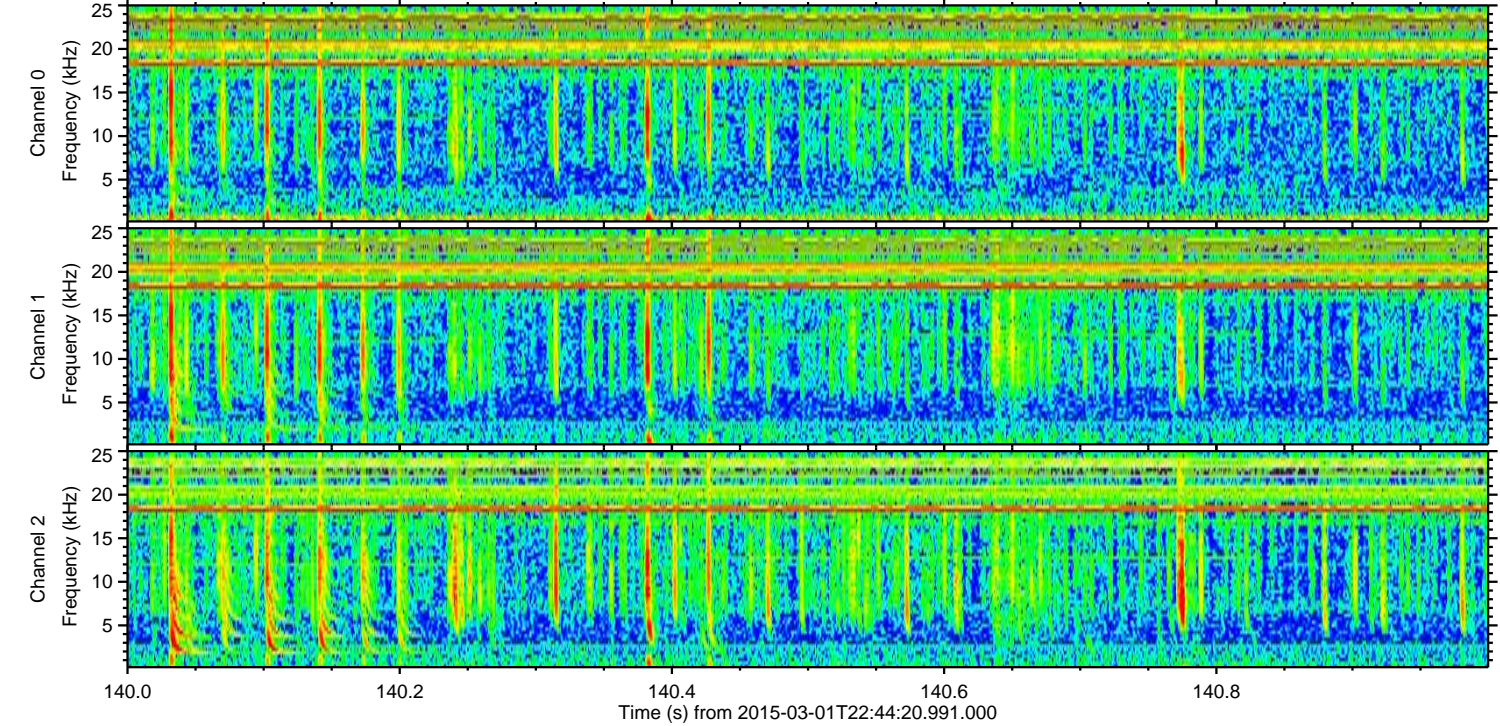
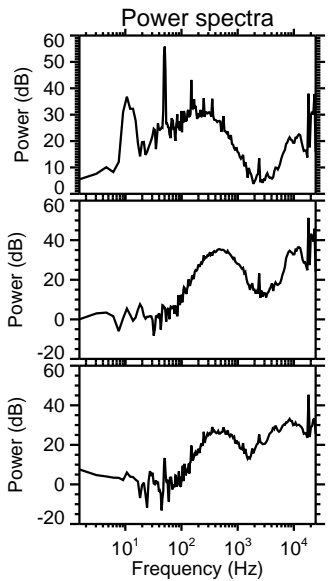
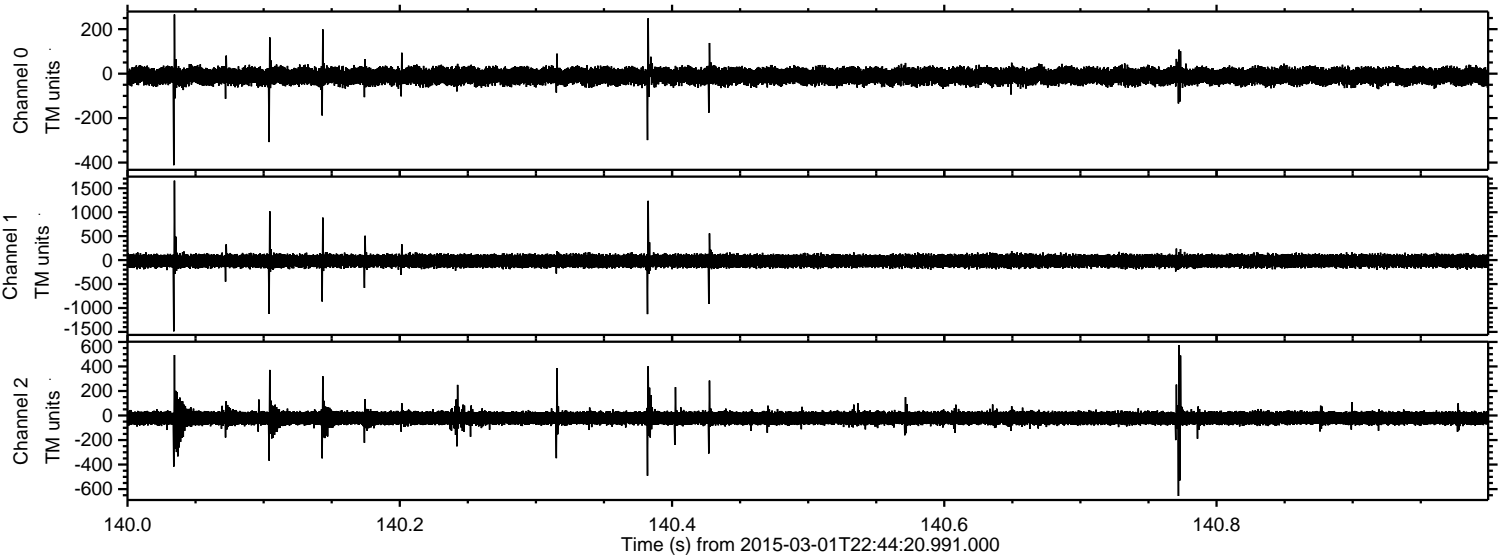

Processed Fri Mar 6 19:14:02 2015 by ELM ver.2012-10-06 from 001__elm20150301_224419__dat00.bin

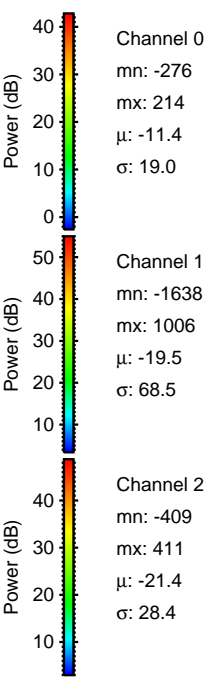
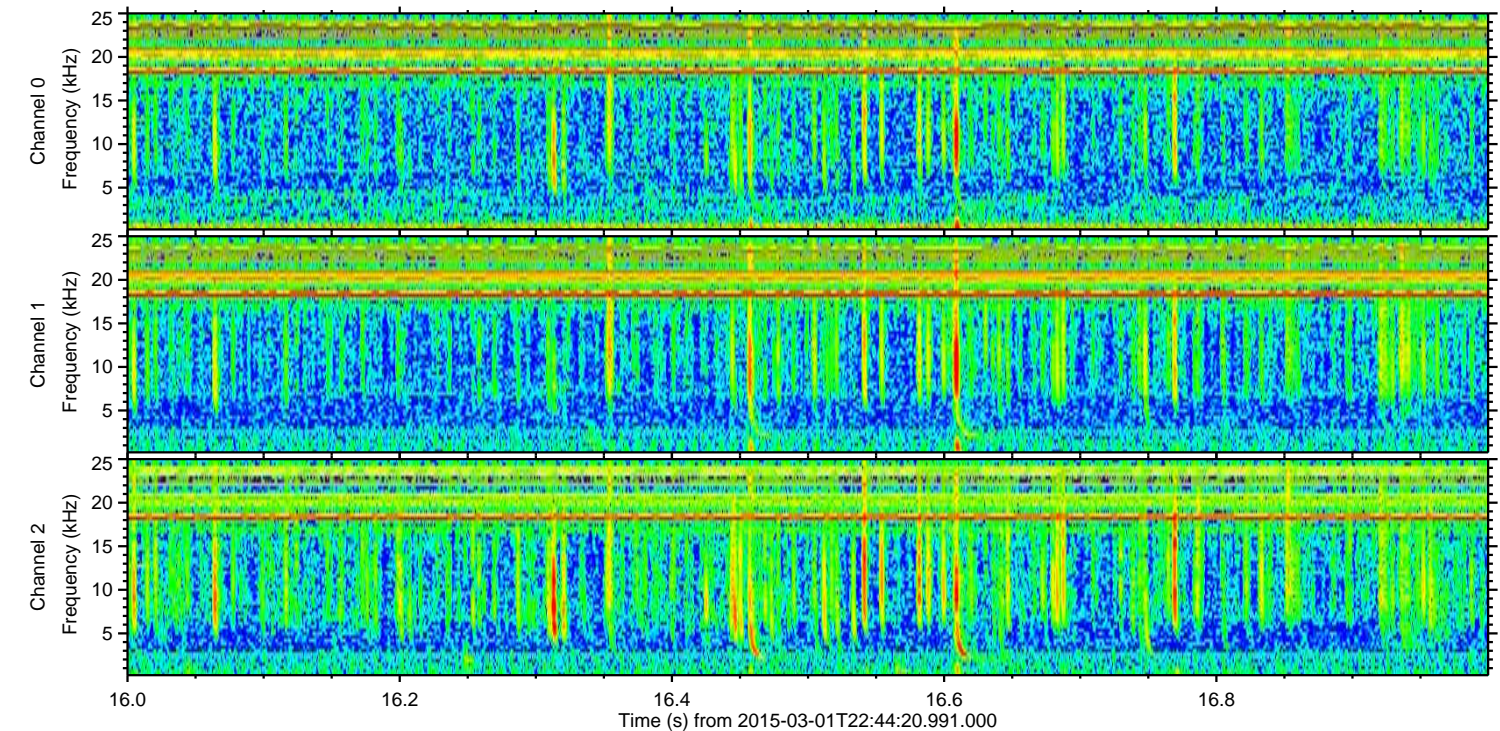
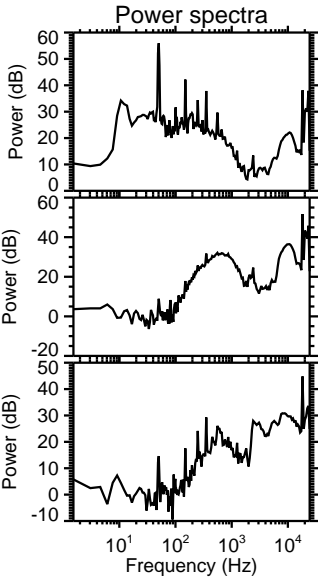
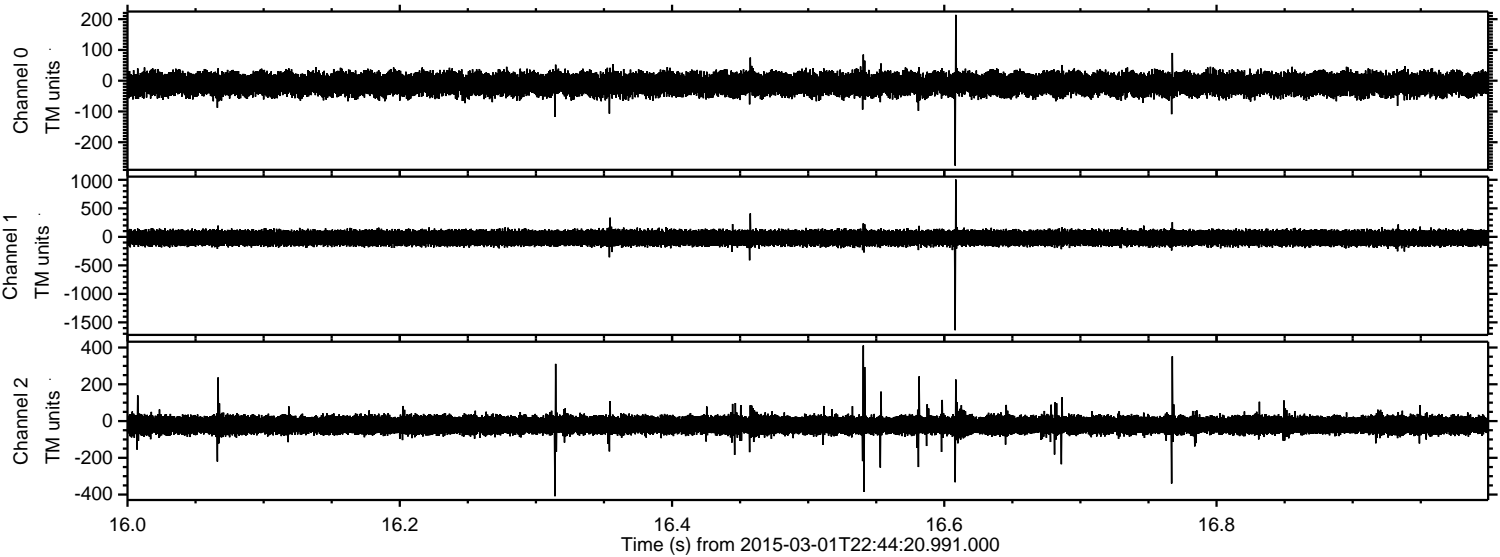

Processed Fri Mar 6 19:14:03 2015 by ELM ver.2012-10-06 from 001__elm20150301_224419__dat00.bin

