

ELMAVAN 3D WAVEFORMS (Measured data sampled at 50 kHz) 49560 packets of 144 samples from 2015-03-01T21:29:18.564.000.

Processed Fri Mar 6 18:53:25 2015 by ELM ver.2012-10-06 from 001\_\_elm20150301\_212917\_\_dat00.bin

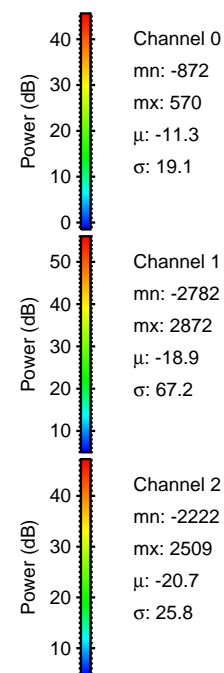

Processed Fri Mar 6 18:53:39 2015 by ELM ver.2012-10-06 from 001\_\_elm20150301\_212917\_\_dat00.bin

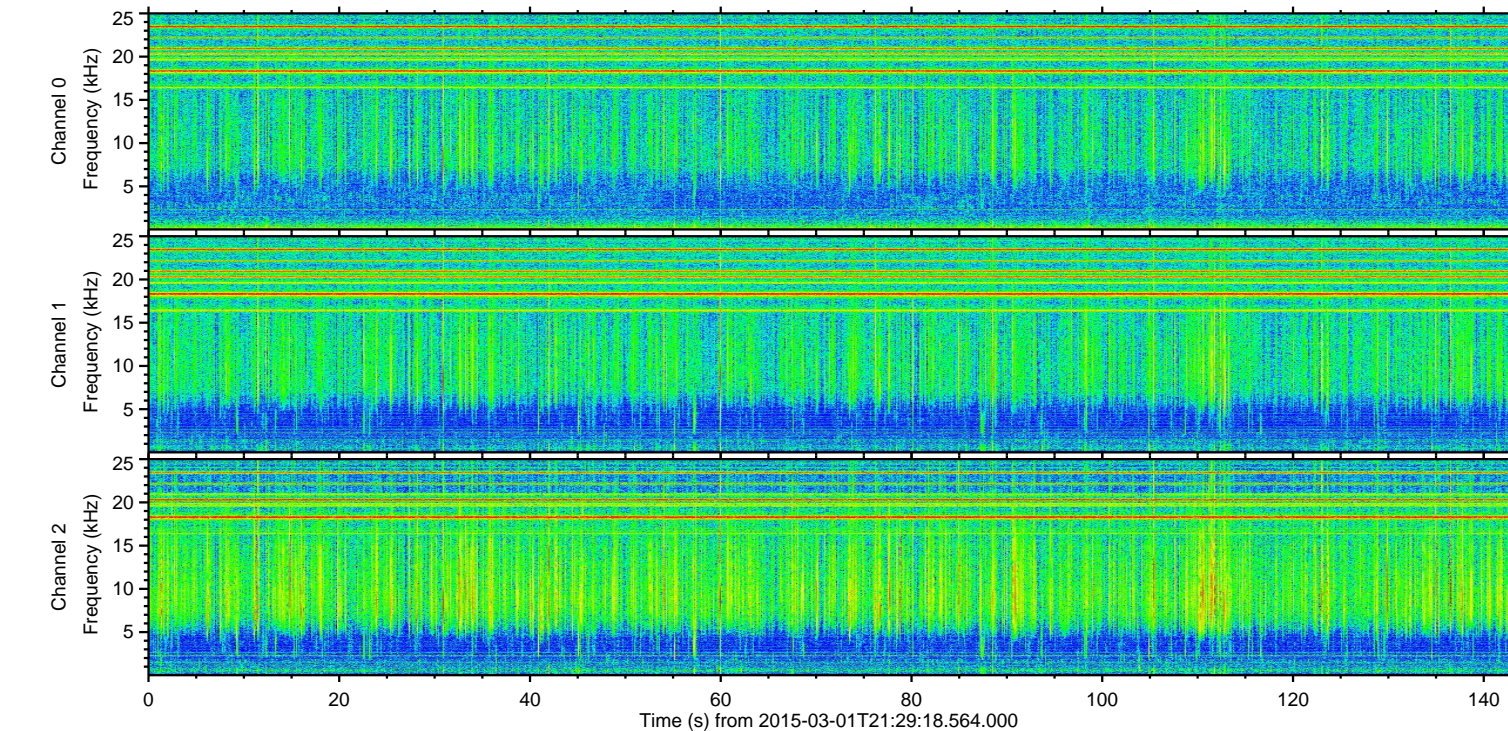
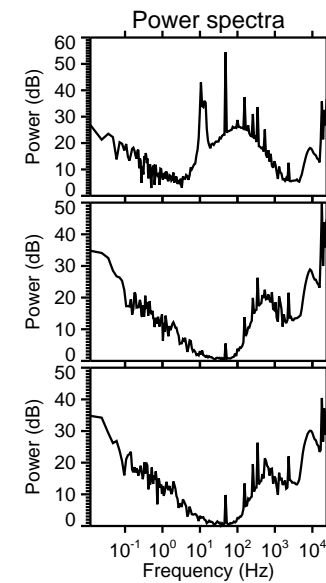
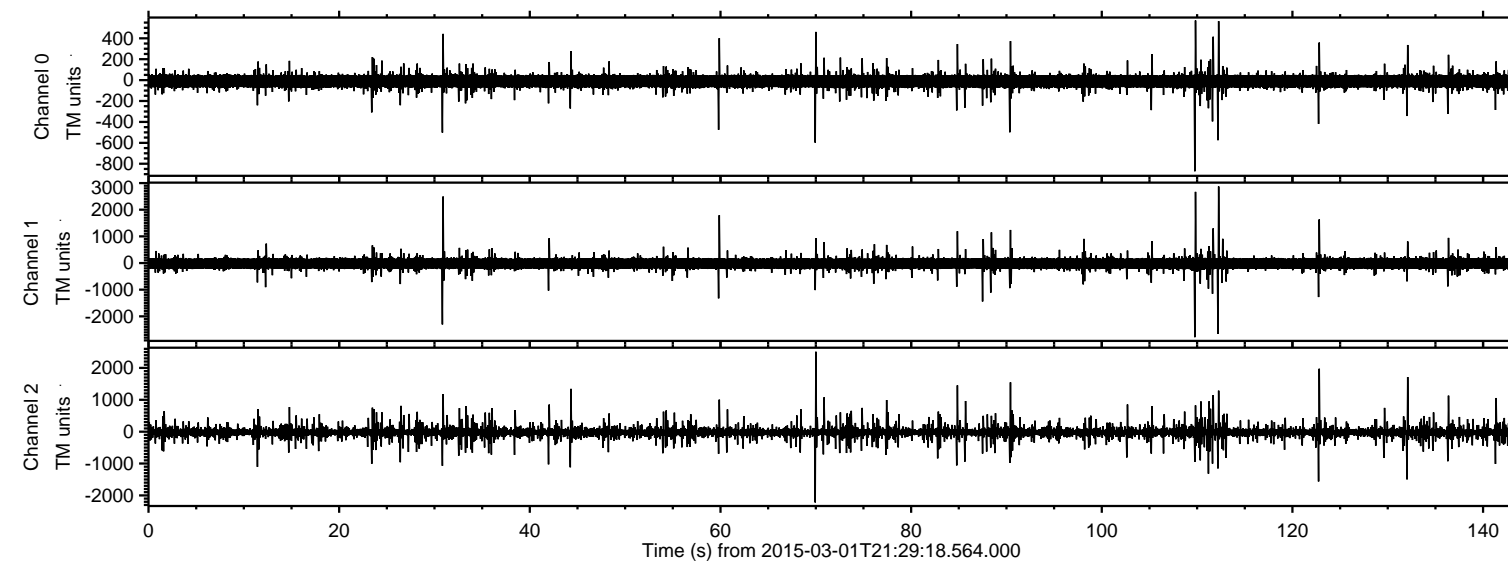
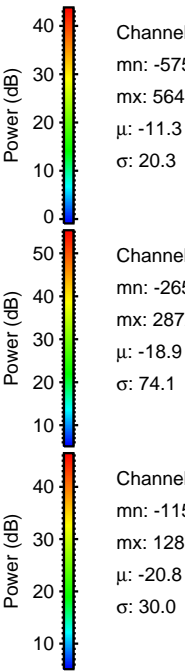
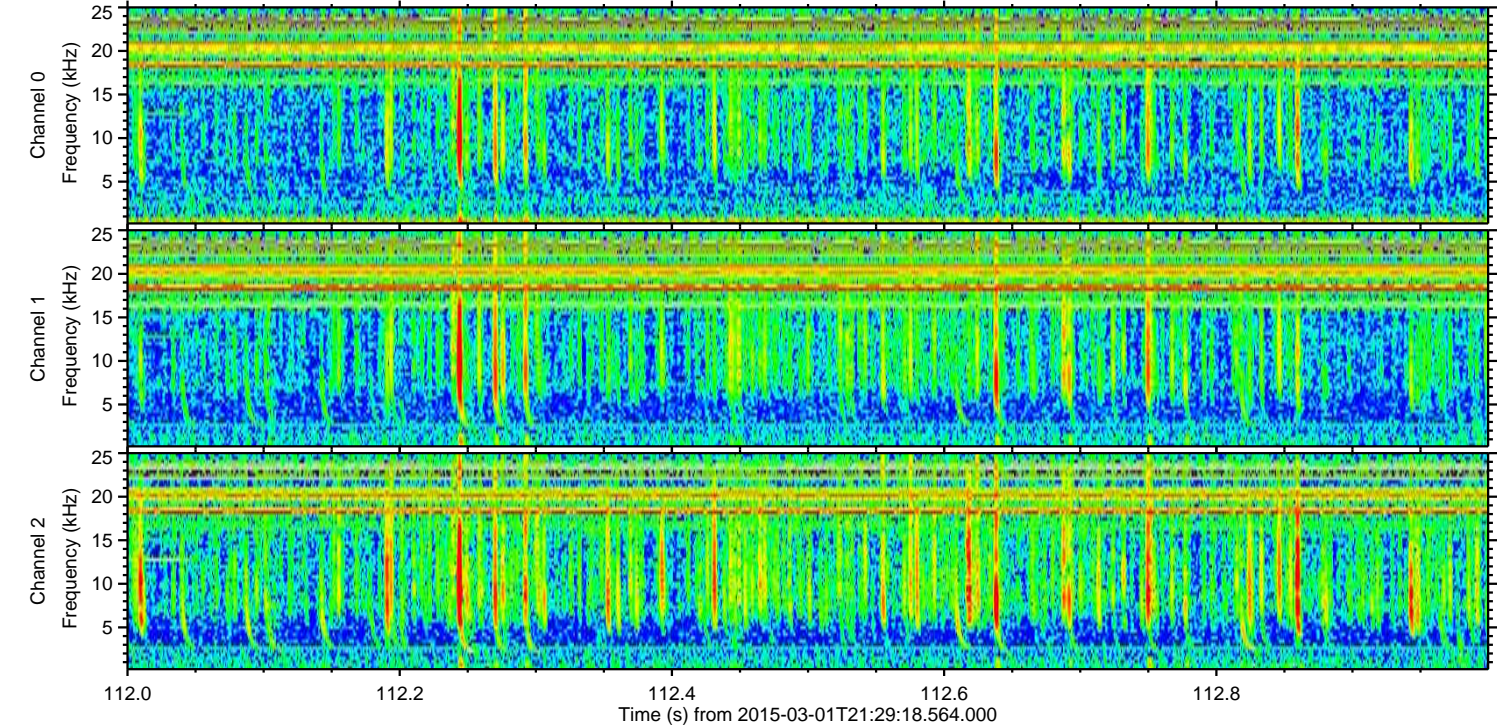
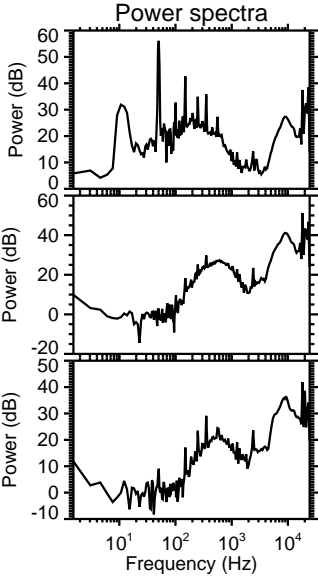
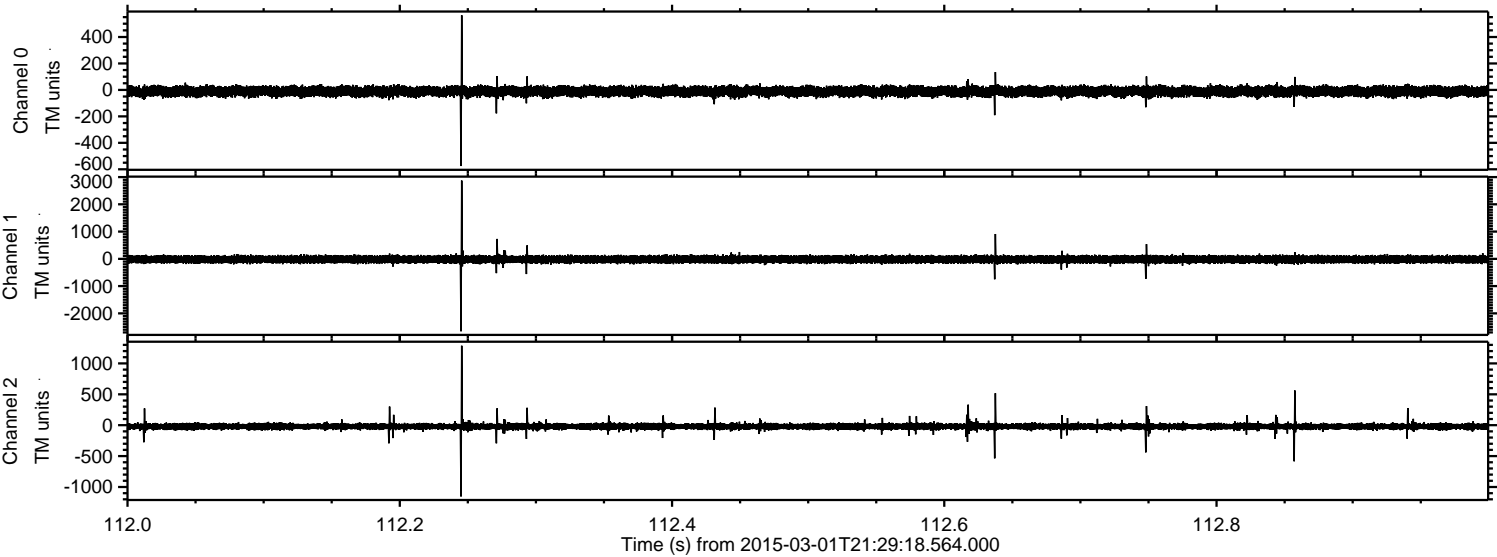

ELMAVAN 3D WAVEFORMS (Measured data sampled at 50 kHz) 49560 packets of 144 samples from 2015-03-01T21:29:18.564.000. Part 110/143

Processed Fri Mar 6 18:53:40 2015 by ELM ver.2012-10-06 from 001\_\_elm20150301\_212917\_\_dat00.bin

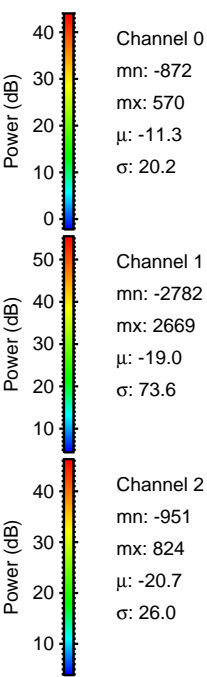
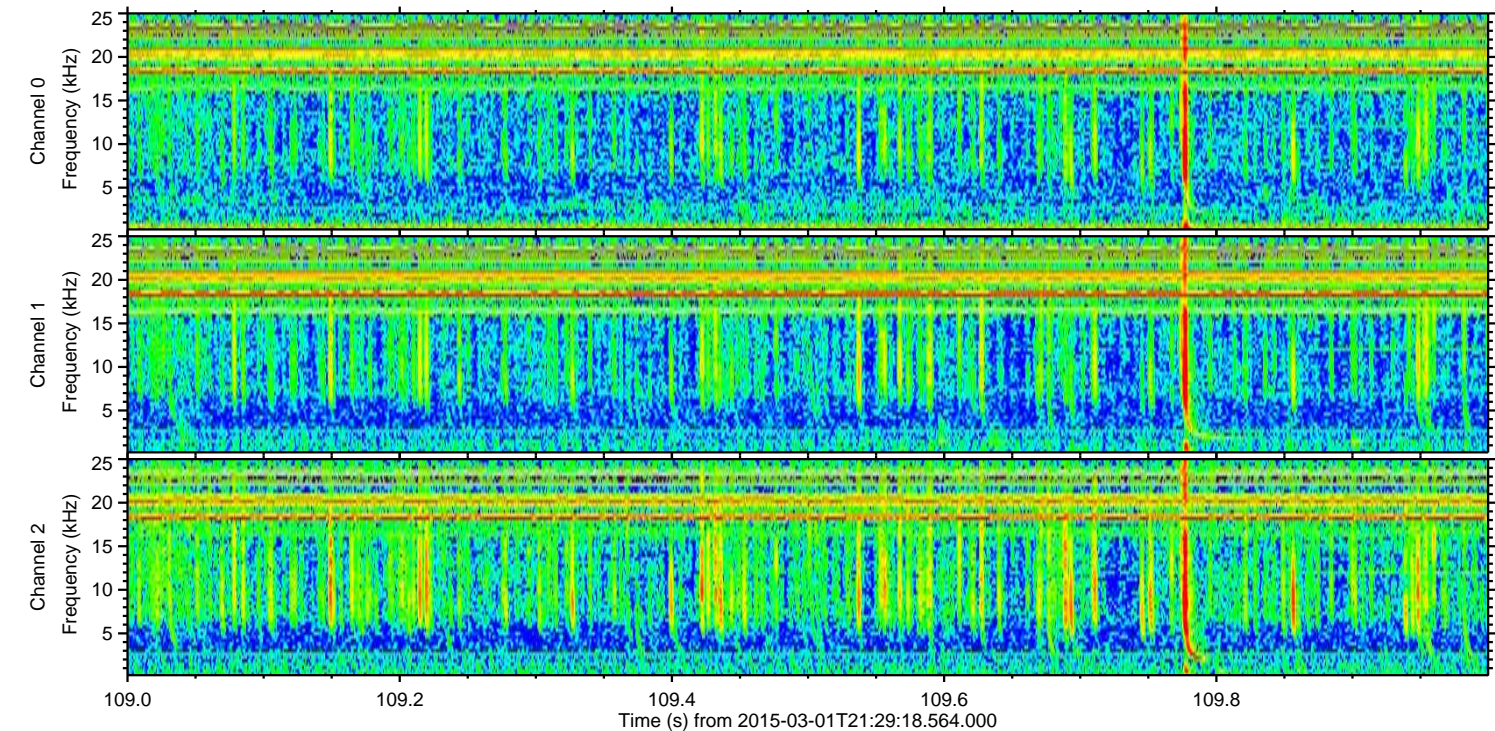
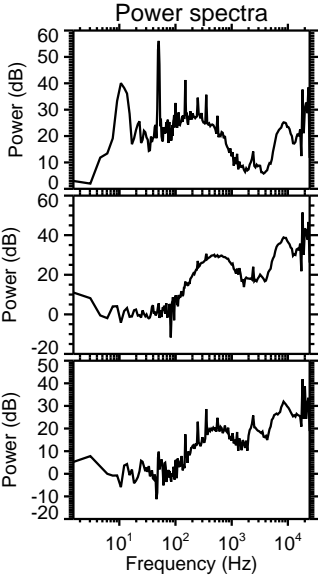
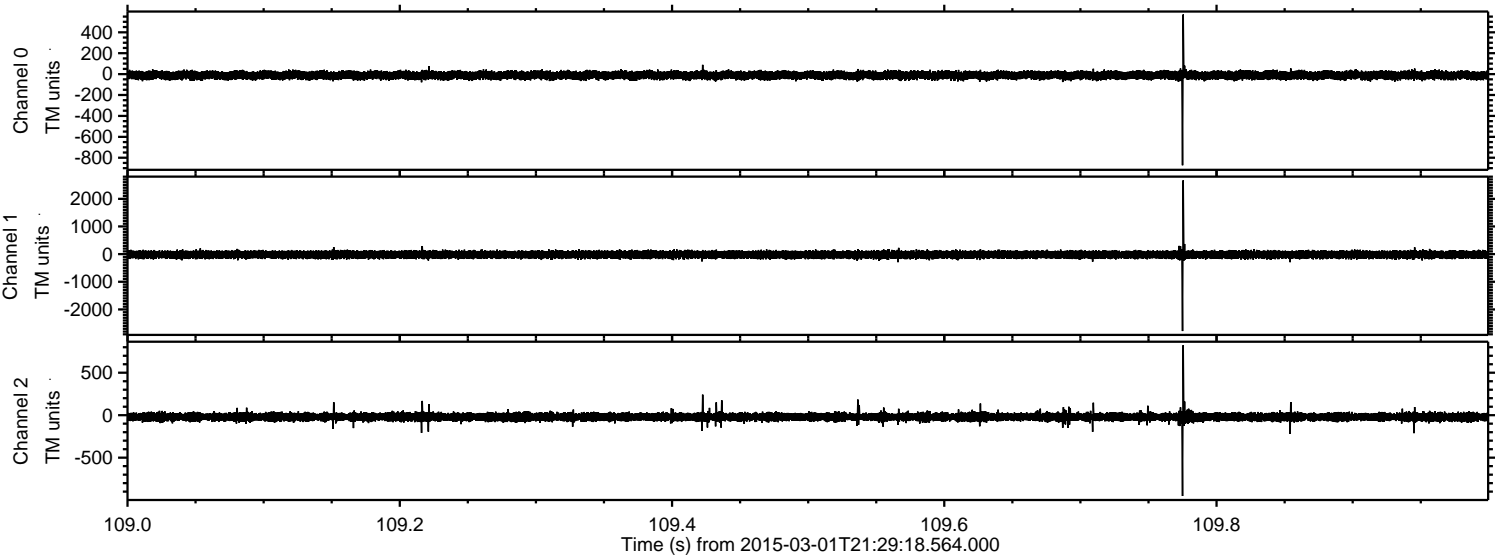

Processed Fri Mar 6 18:53:41 2015 by ELM ver.2012-10-06 from 001\_\_elm20150301\_212917\_\_dat00.bin

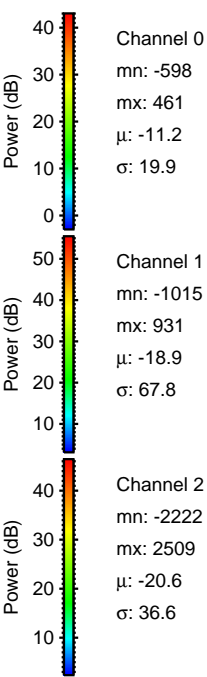
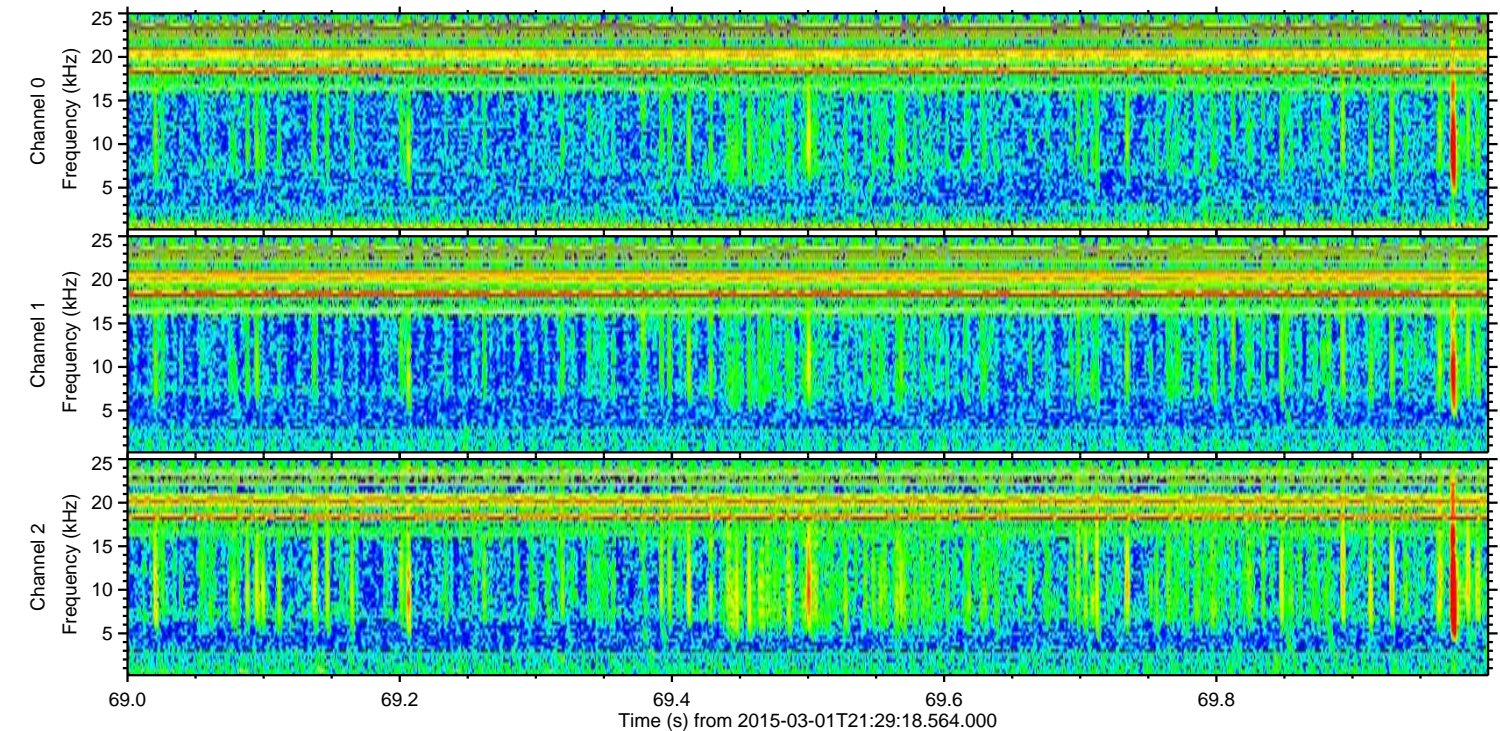
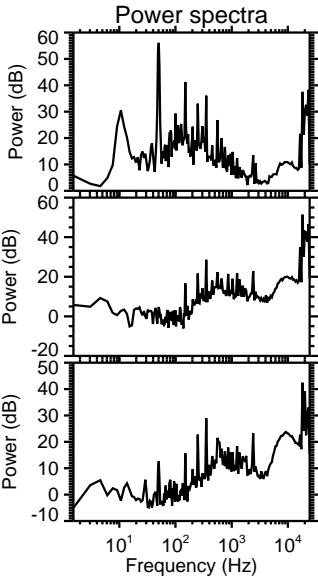
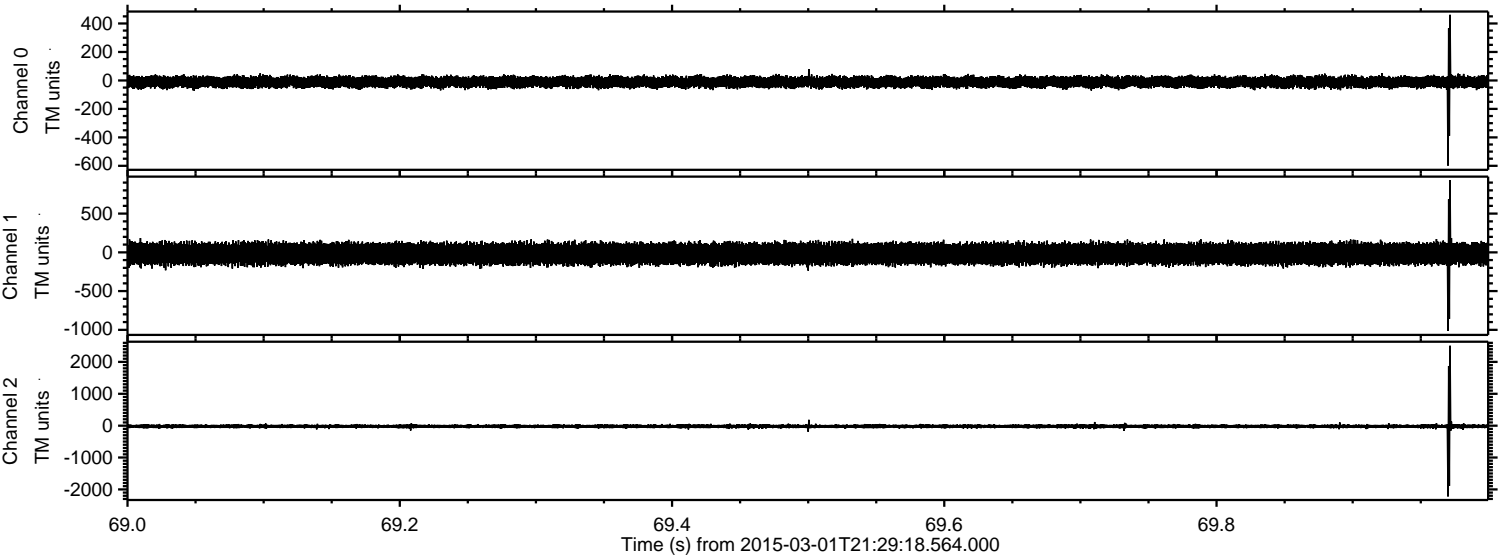

Processed Fri Mar 6 18:53:42 2015 by ELM ver.2012-10-06 from 001\_\_elm20150301\_212917\_\_dat00.bin

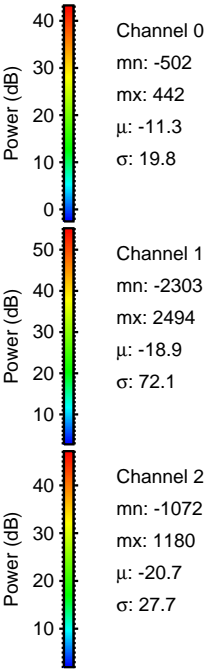
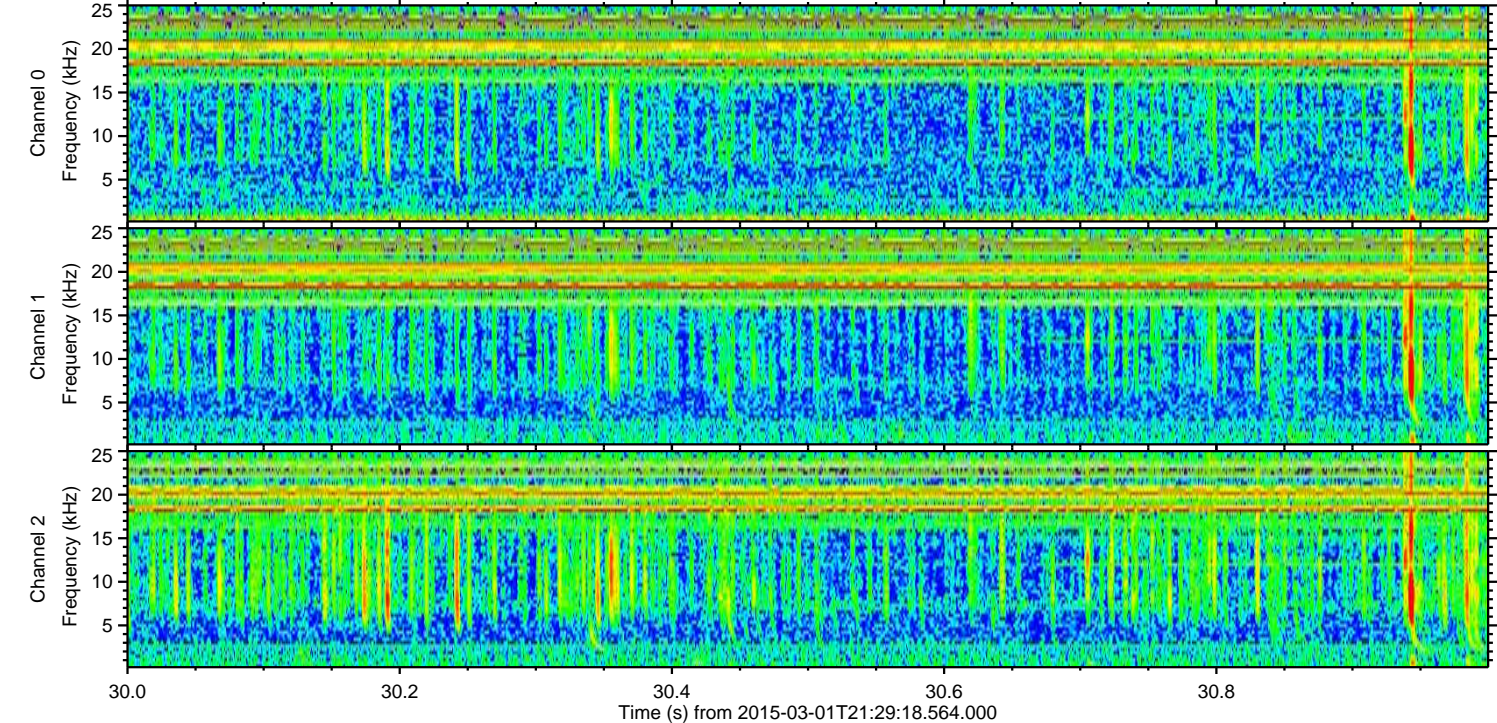
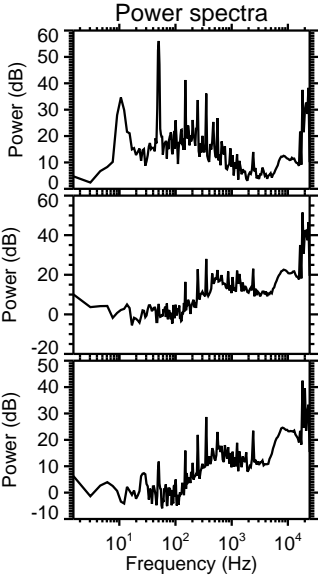
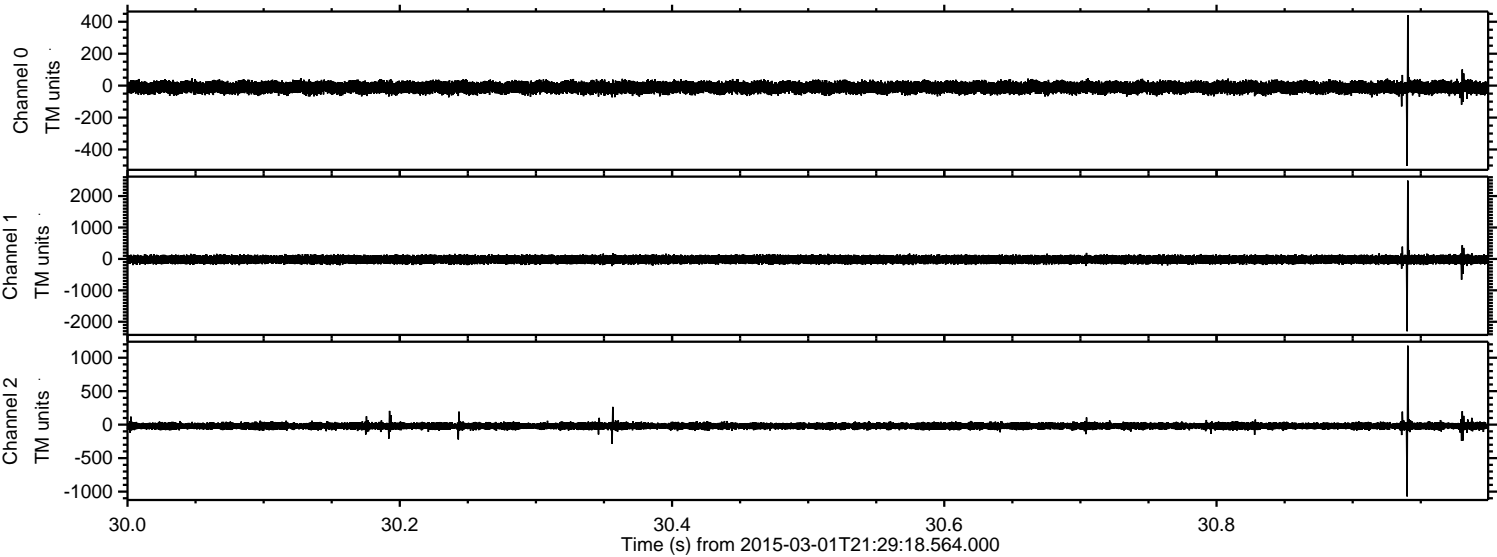

ELMAVAN 3D WAVEFORMS (Measured data sampled at 50 kHz) 49560 packets of 144 samples from 2015-03-01T21:29:18.564.000. Part 123/143

Processed Fri Mar 6 18:53:43 2015 by ELM ver.2012-10-06 from 001\_\_elm20150301\_212917\_\_dat00.bin

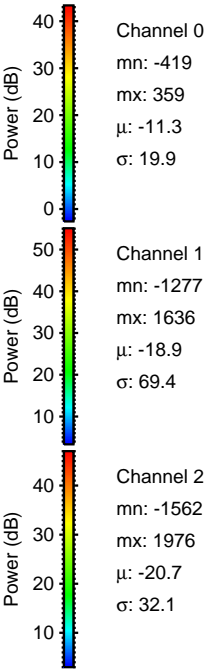
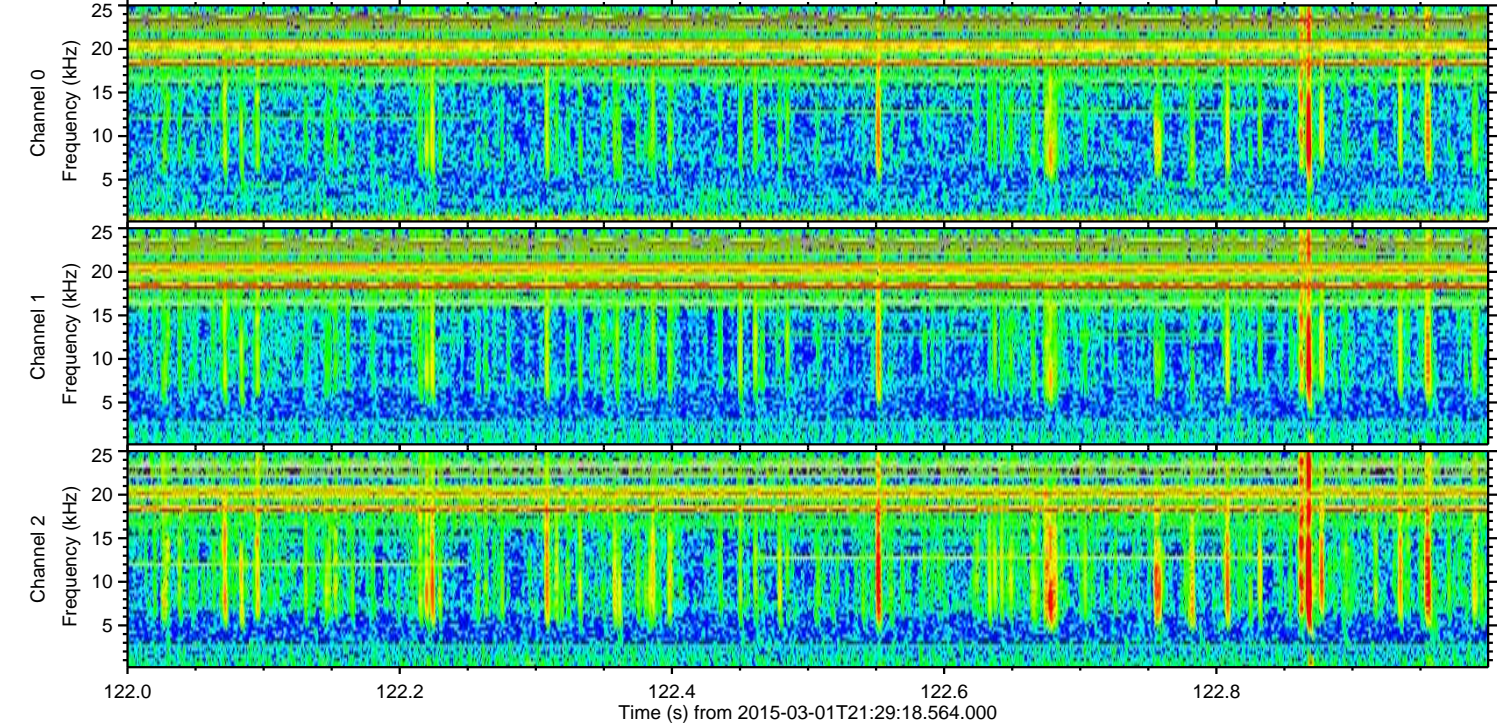
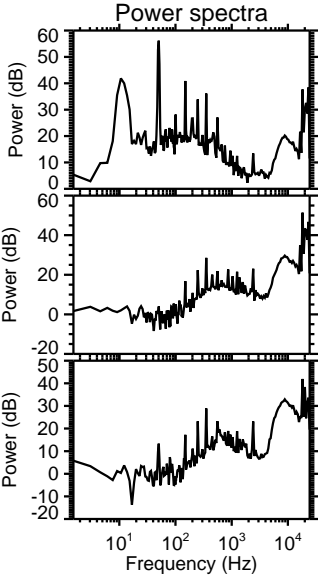
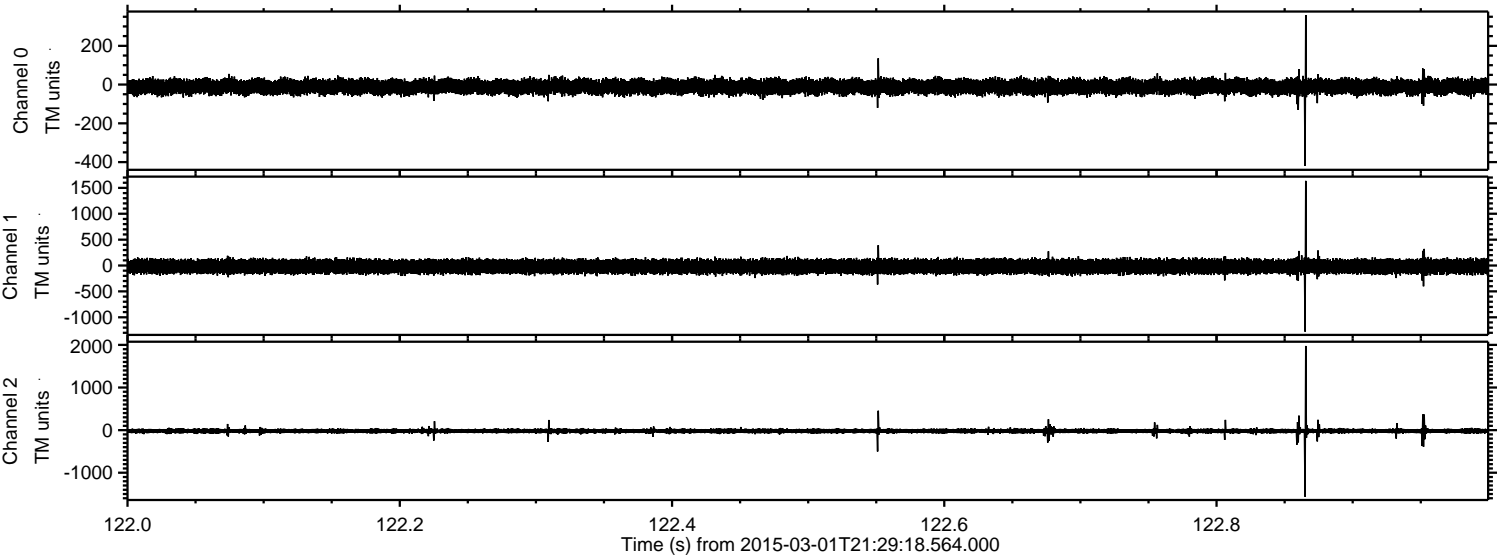

Channel 0  
mn: -419  
mx: 359  
 $\mu$ : -11.3  
 $\sigma$ : 19.9

Channel 1  
mn: -1277  
mx: 1636  
 $\mu$ : -18.9  
 $\sigma$ : 69.4

Channel 2  
mn: -1562  
mx: 1976  
 $\mu$ : -20.7  
 $\sigma$ : 32.1

Processed Fri Mar 6 18:53:44 2015 by ELM ver.2012-10-06 from 001\_\_elm20150301\_212917\_\_dat00.bin

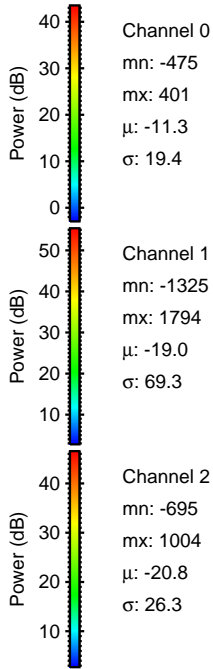
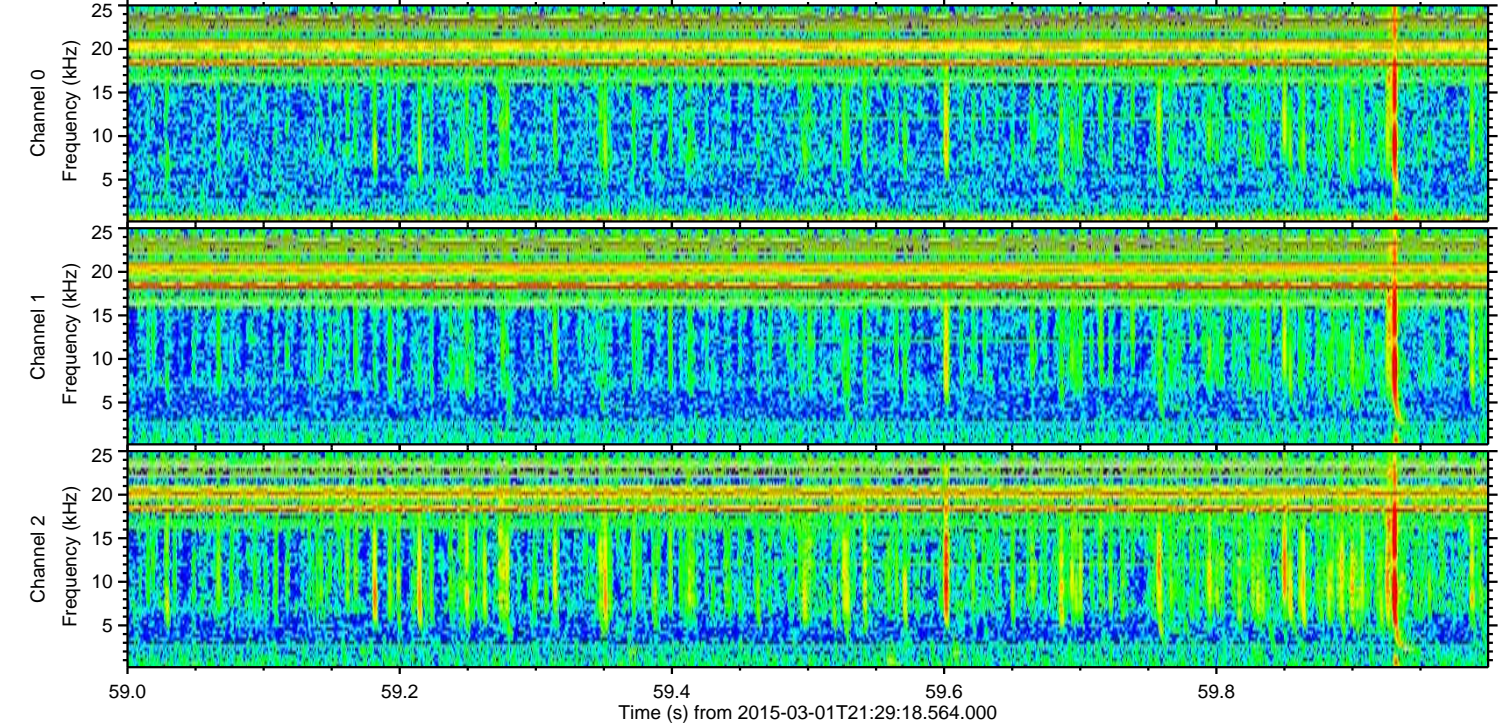
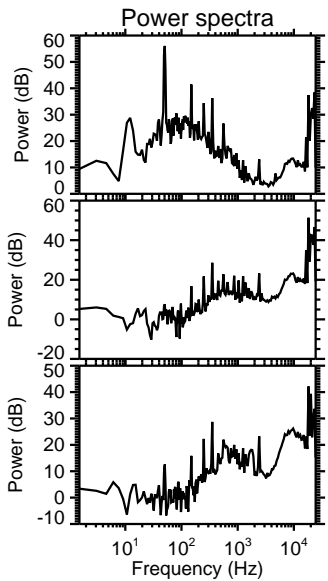
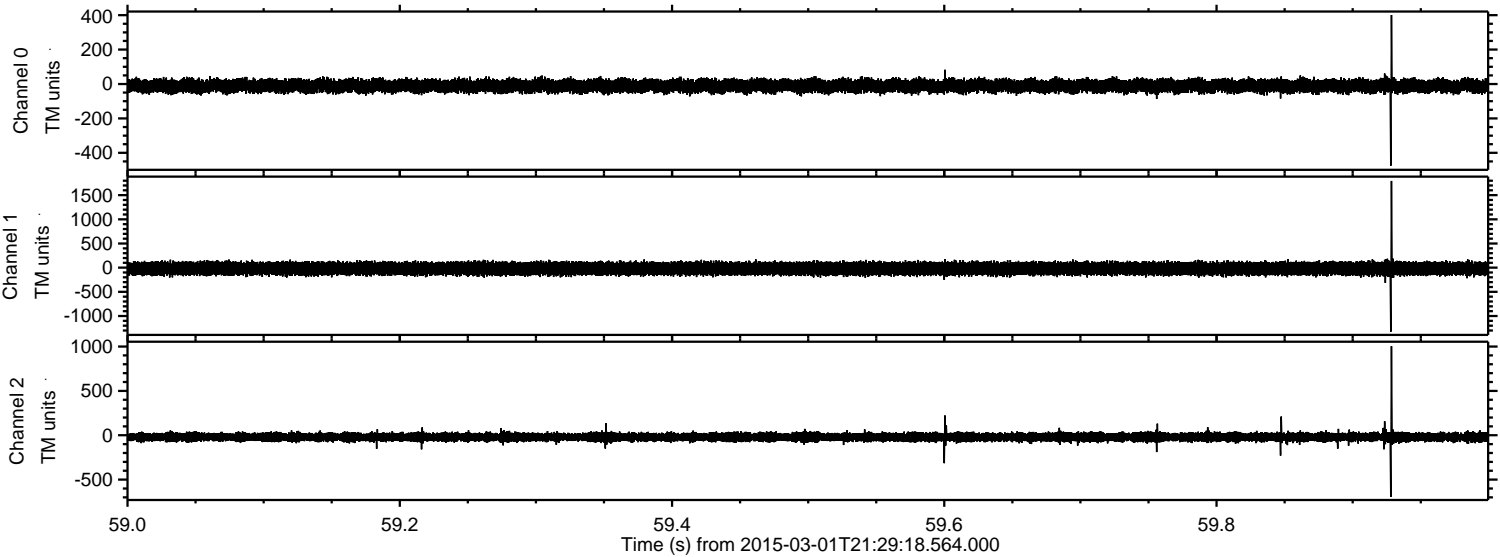

Processed Fri Mar 6 18:53:45 2015 by ELM ver.2012-10-06 from 001\_\_elm20150301\_212917\_\_dat00.bin

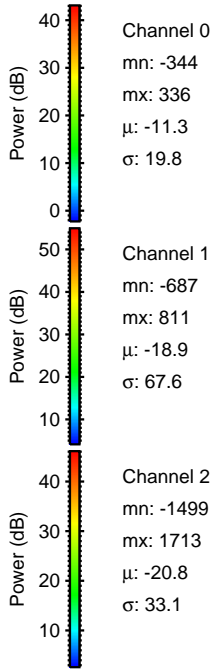
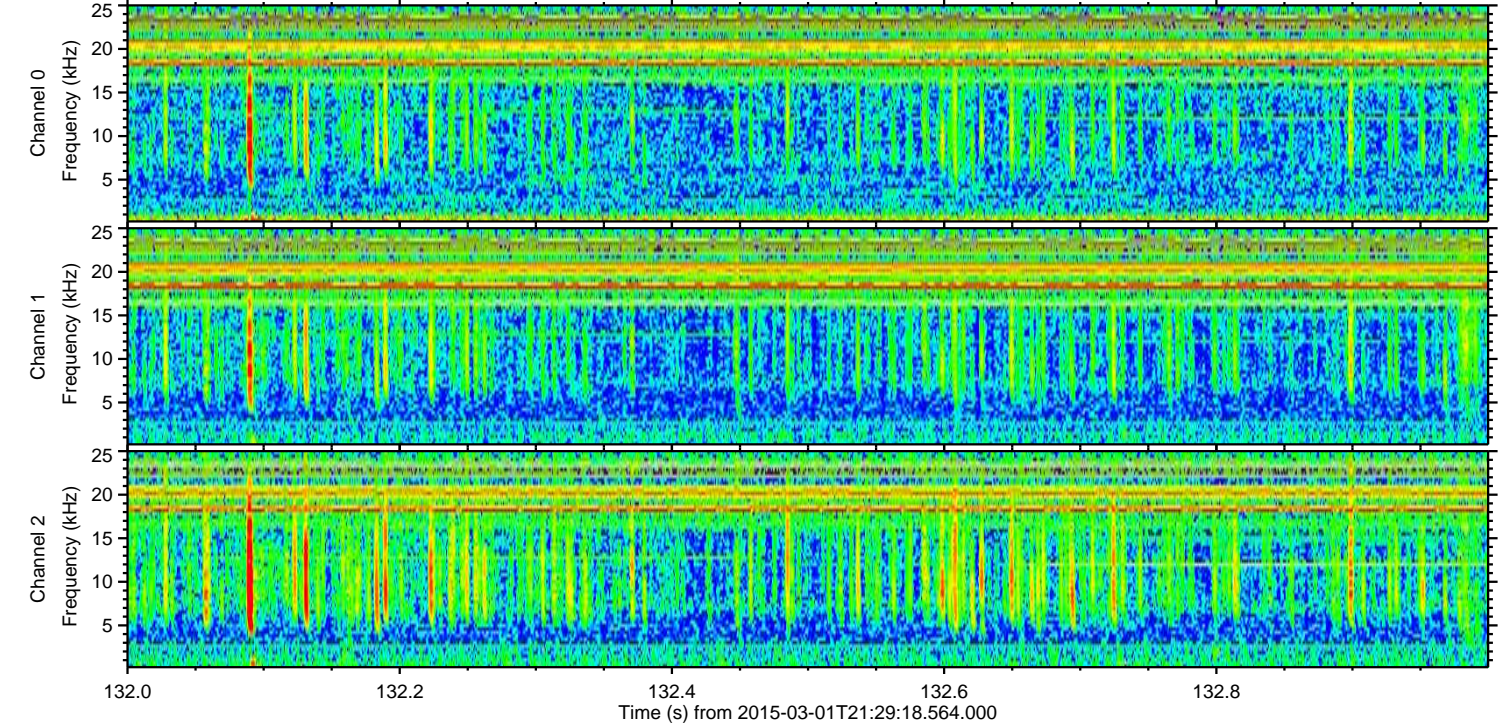
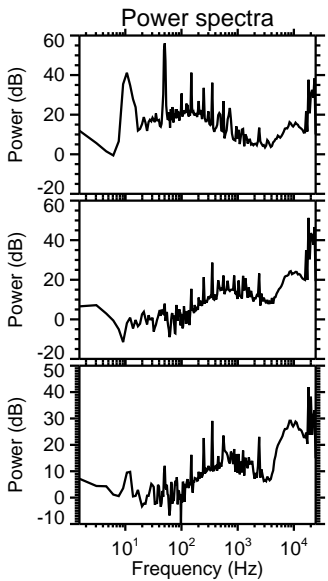
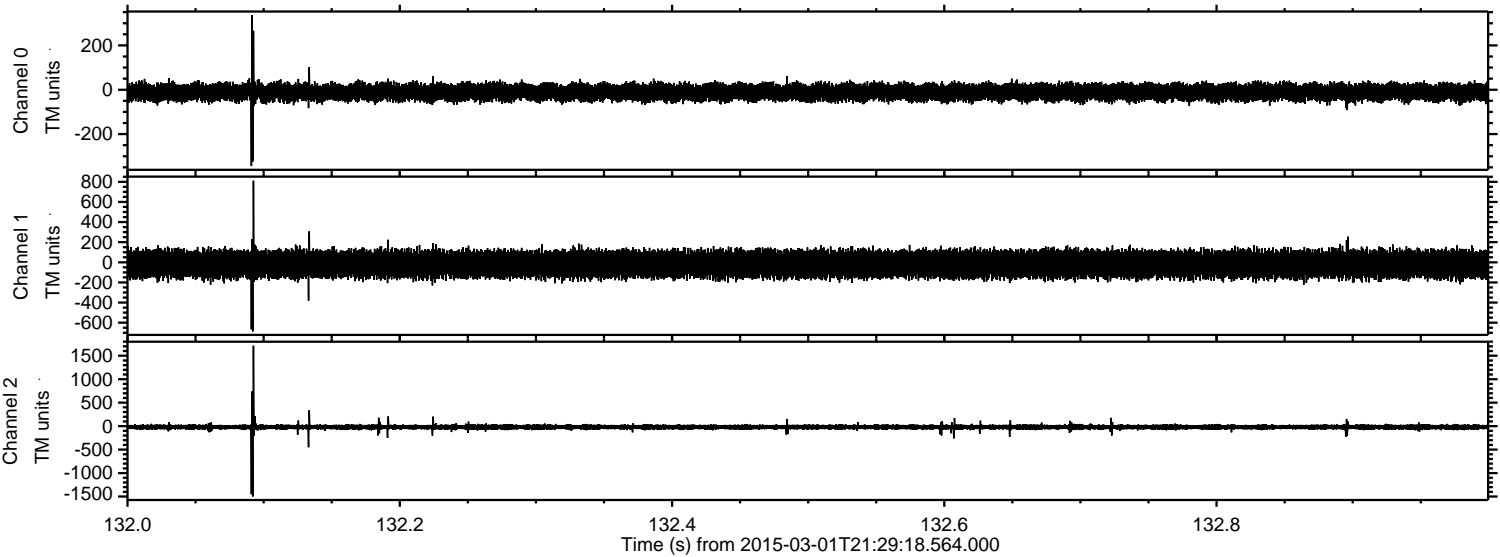

Channel 0  
mn: -344  
mx: 336  
 $\mu$ : -11.3  
 $\sigma$ : 19.8

Channel 1  
mn: -687  
mx: 811  
 $\mu$ : -18.9  
 $\sigma$ : 67.6

Channel 2  
mn: -1499  
mx: 1713  
 $\mu$ : -20.8  
 $\sigma$ : 33.1

Processed Fri Mar 6 18:53:47 2015 by ELM ver.2012-10-06 from 001\_\_elm20150301\_212917\_\_dat00.bin

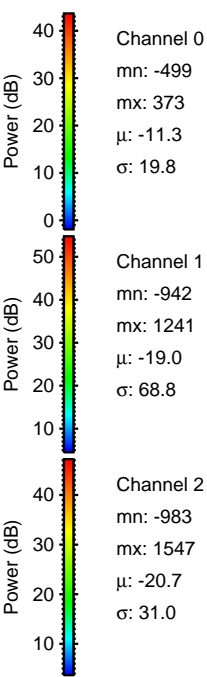
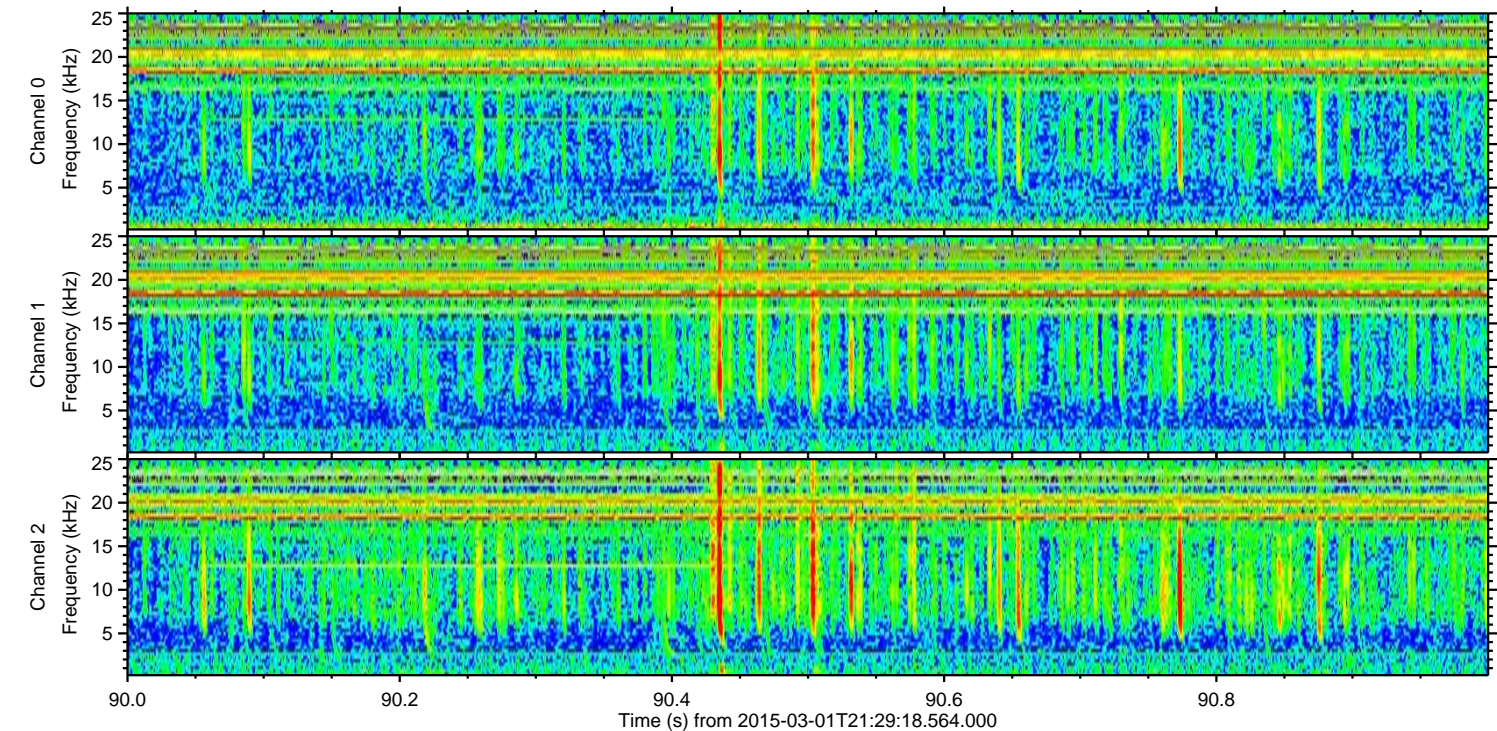
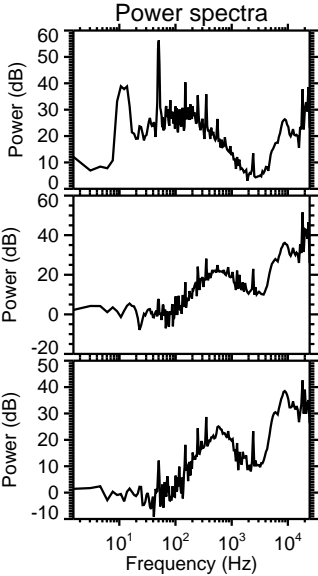
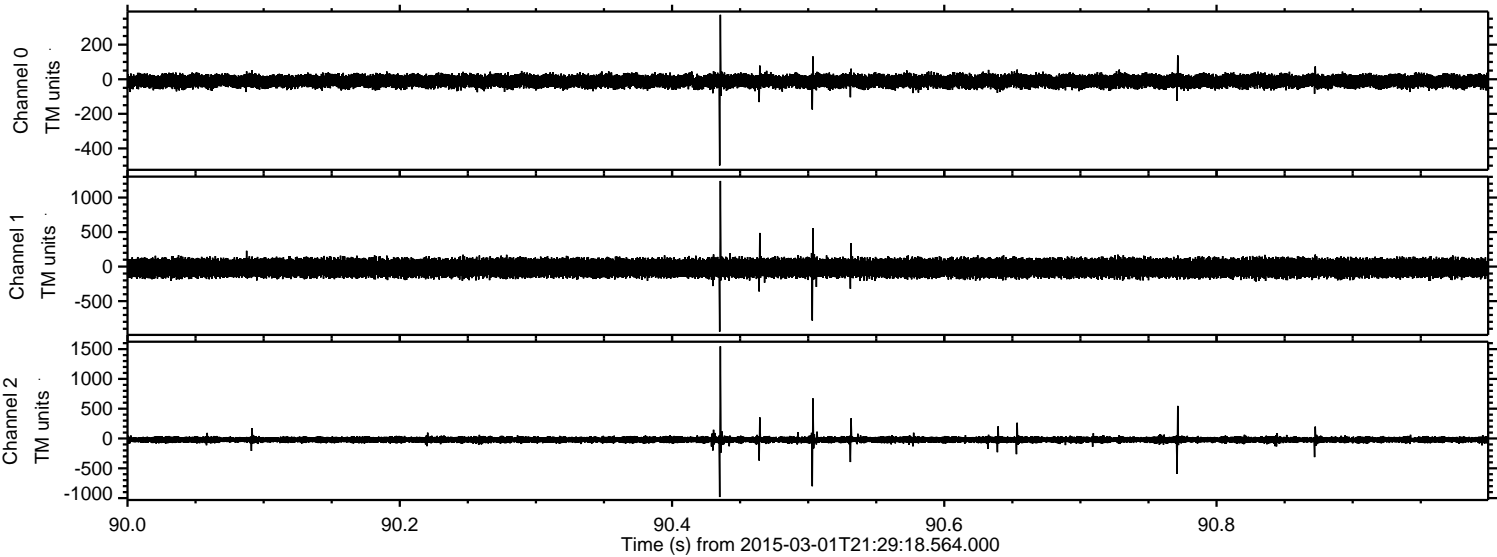

Processed Fri Mar 6 18:53:48 2015 by ELM ver.2012-10-06 from 001\_\_elm20150301\_212917\_\_dat00.bin

