

# ELMAVAN 3D WAVEFORMS (Measured data sampled at 50 kHz) 49806 packets of 144 samples from 2015-03-01T21:09:17.927.000.

Processed Fri Mar 6 18:48:20 2015 by ELM ver.2012-10-06 from 001\_\_elm20150301\_210916\_\_dat00.bin

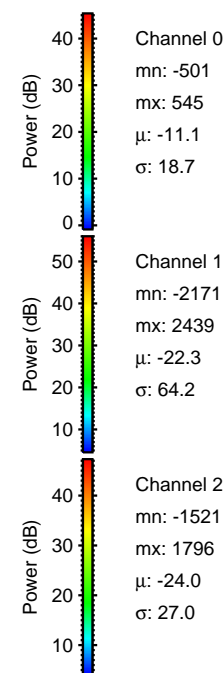

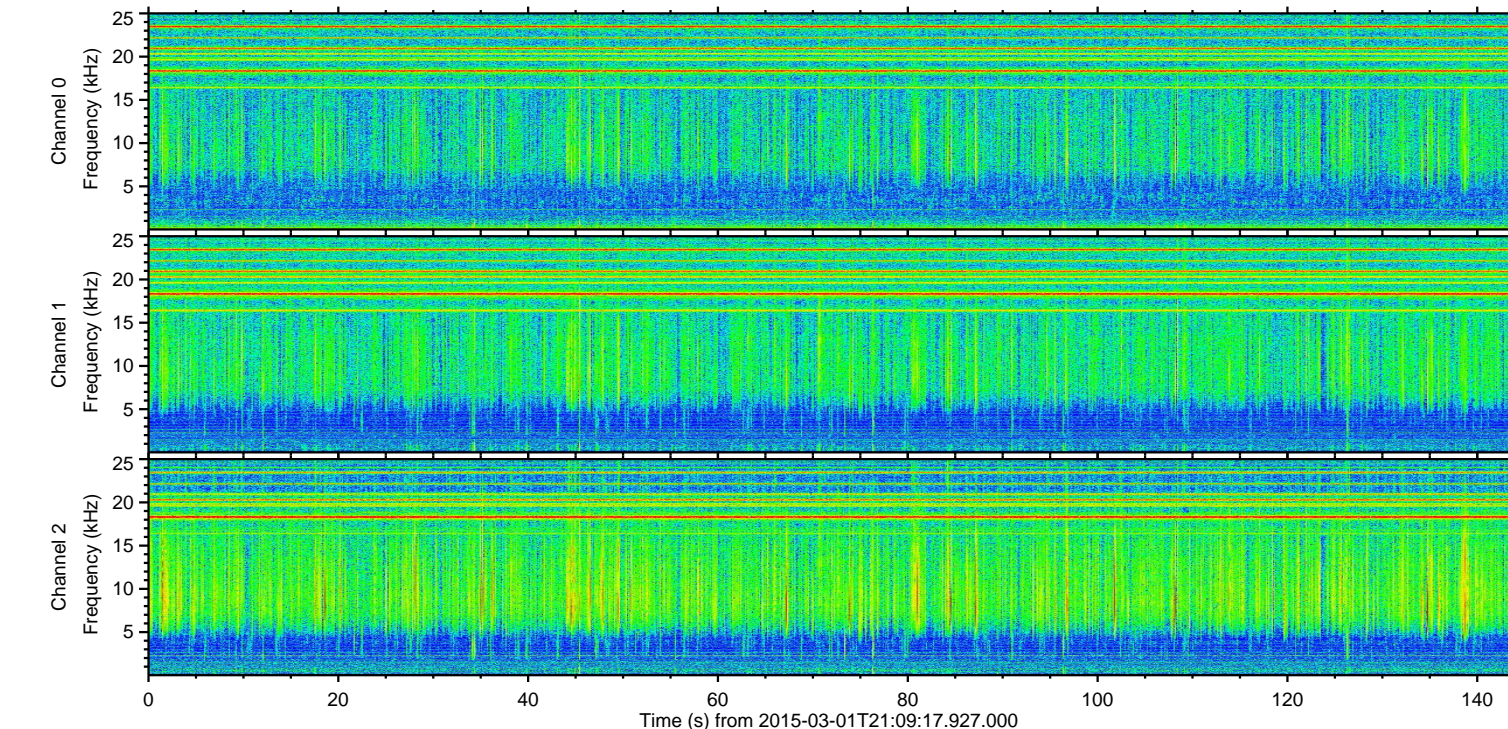
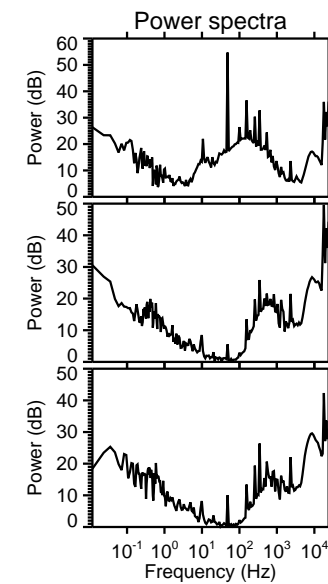
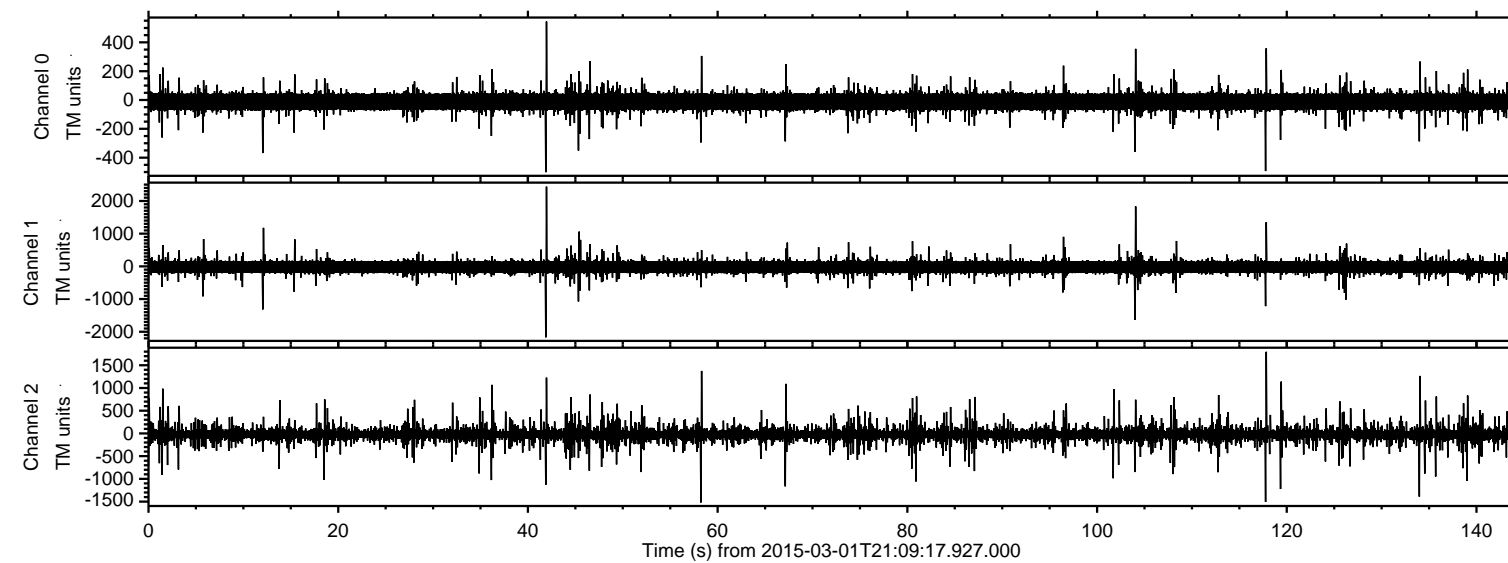

Processed Fri Mar 6 18:48:32 2015 by ELM ver.2012-10-06 from 001\_\_elm20150301\_210916\_\_dat00.bin

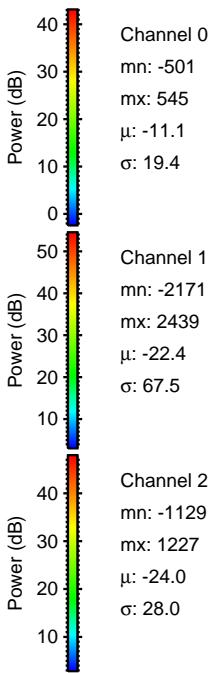
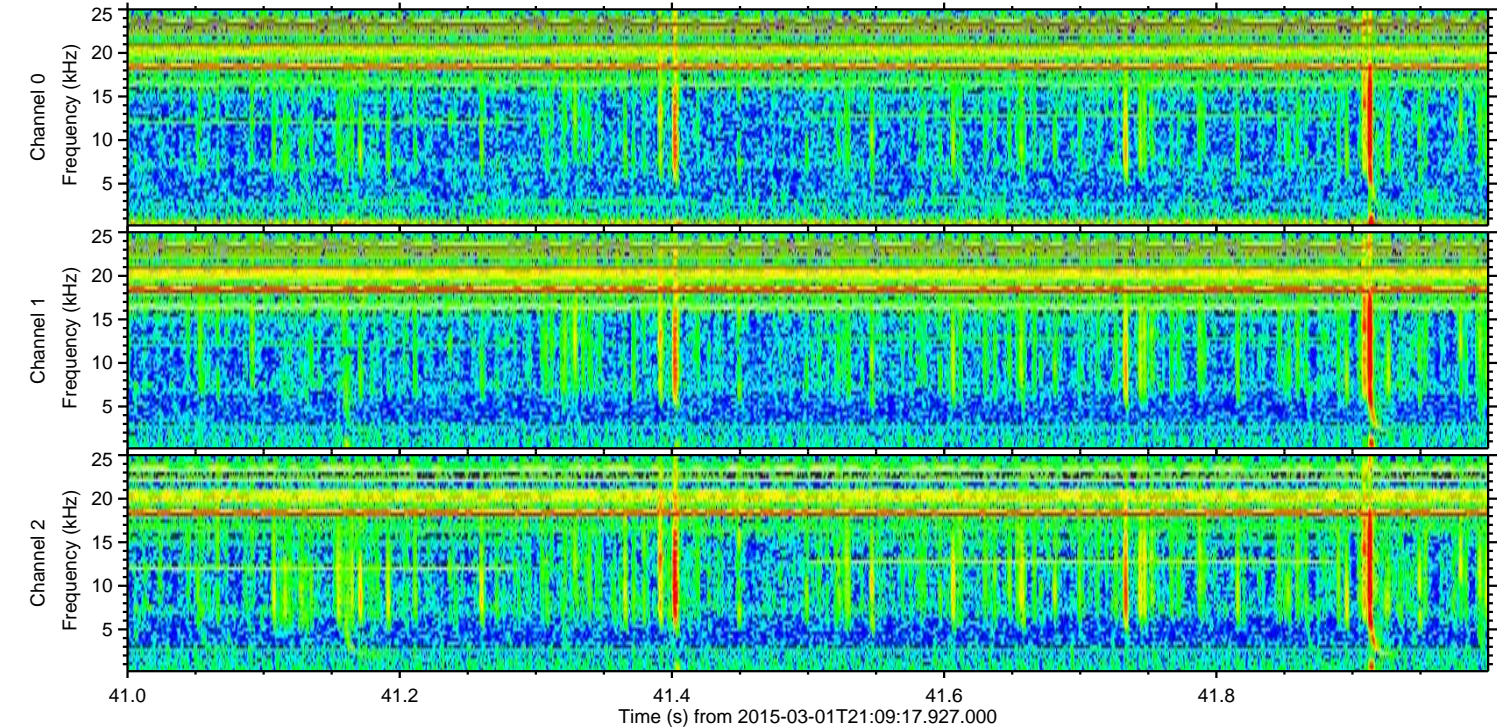
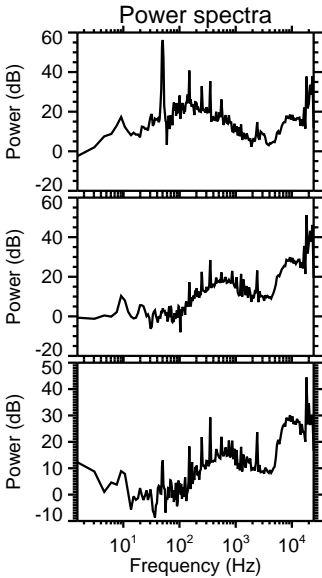
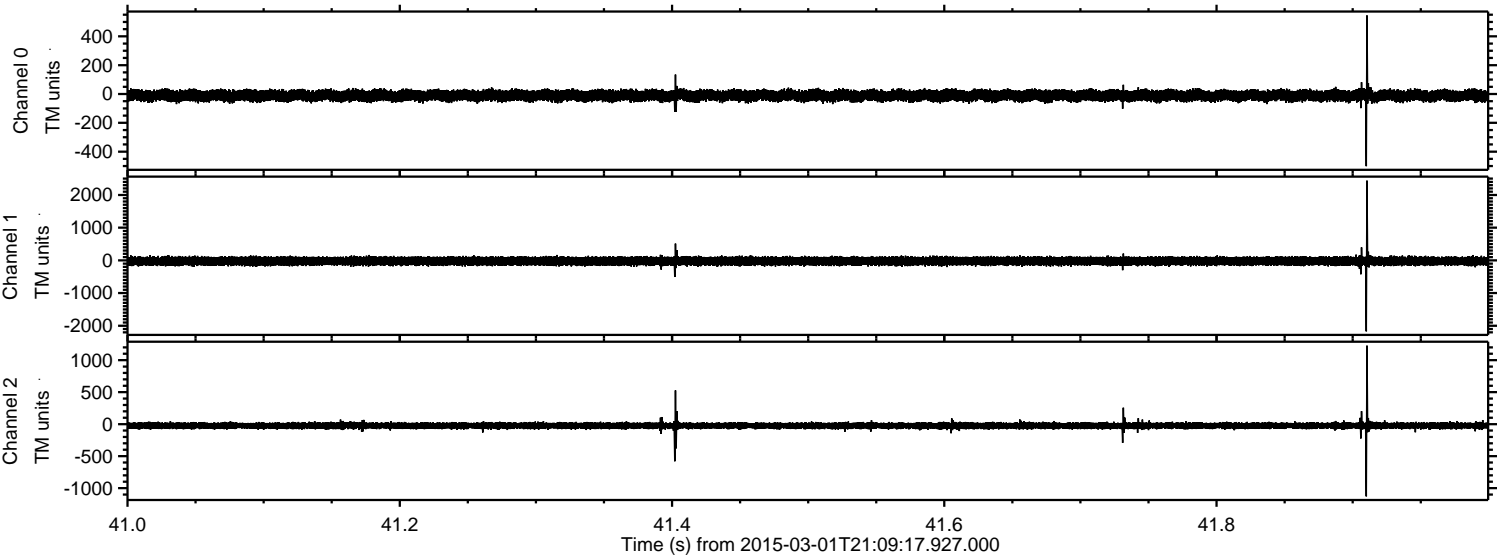



Processed Fri Mar 6 18:48:33 2015 by ELM ver.2012-10-06 from 001\_\_elm20150301\_210916\_\_dat00.bin

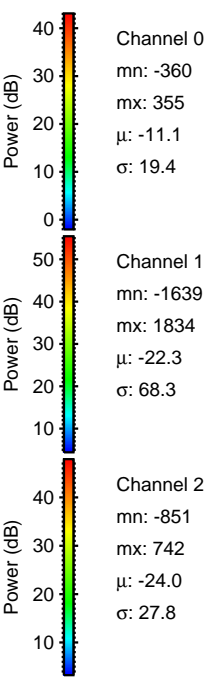
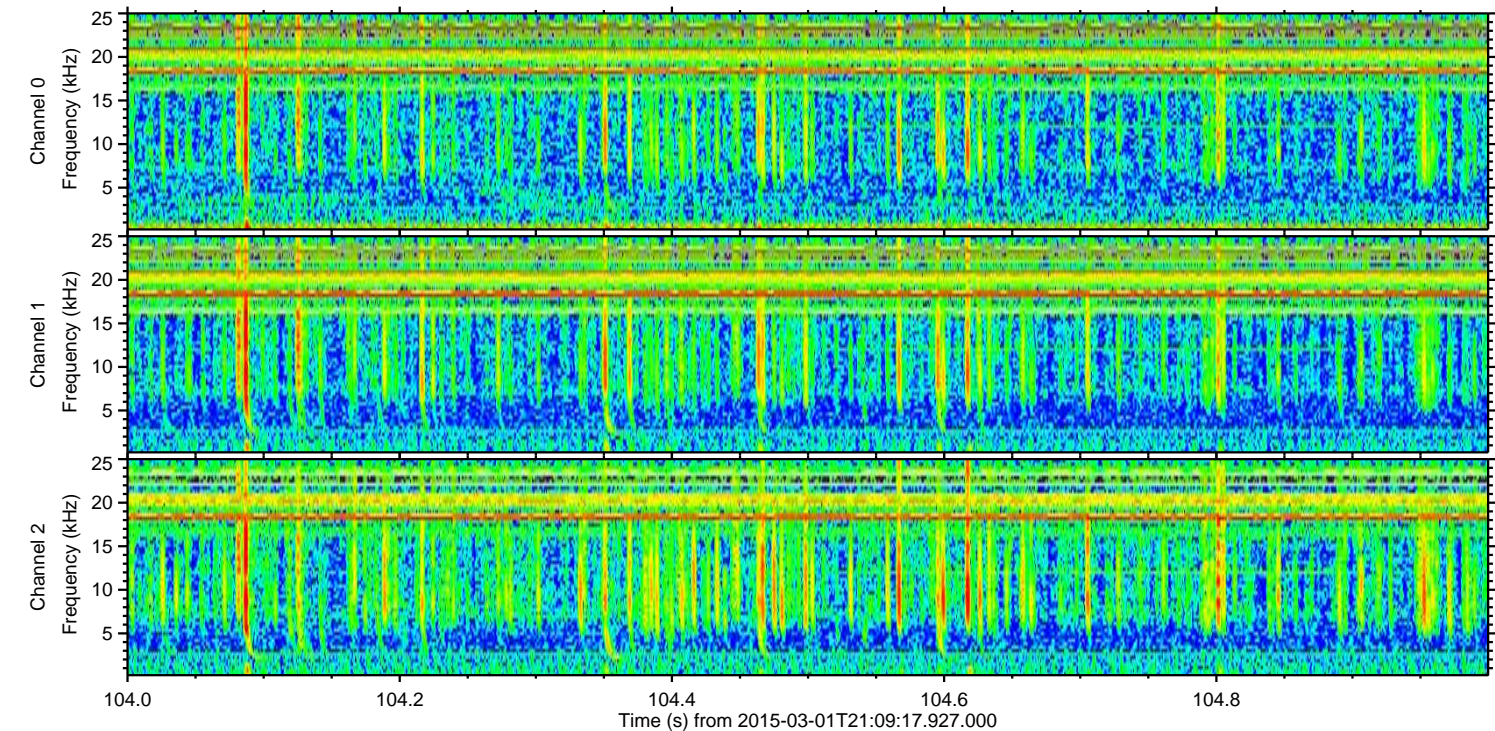
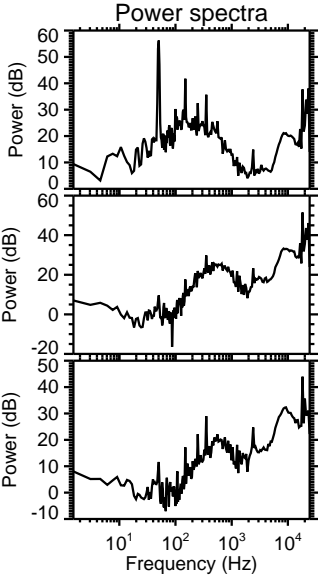
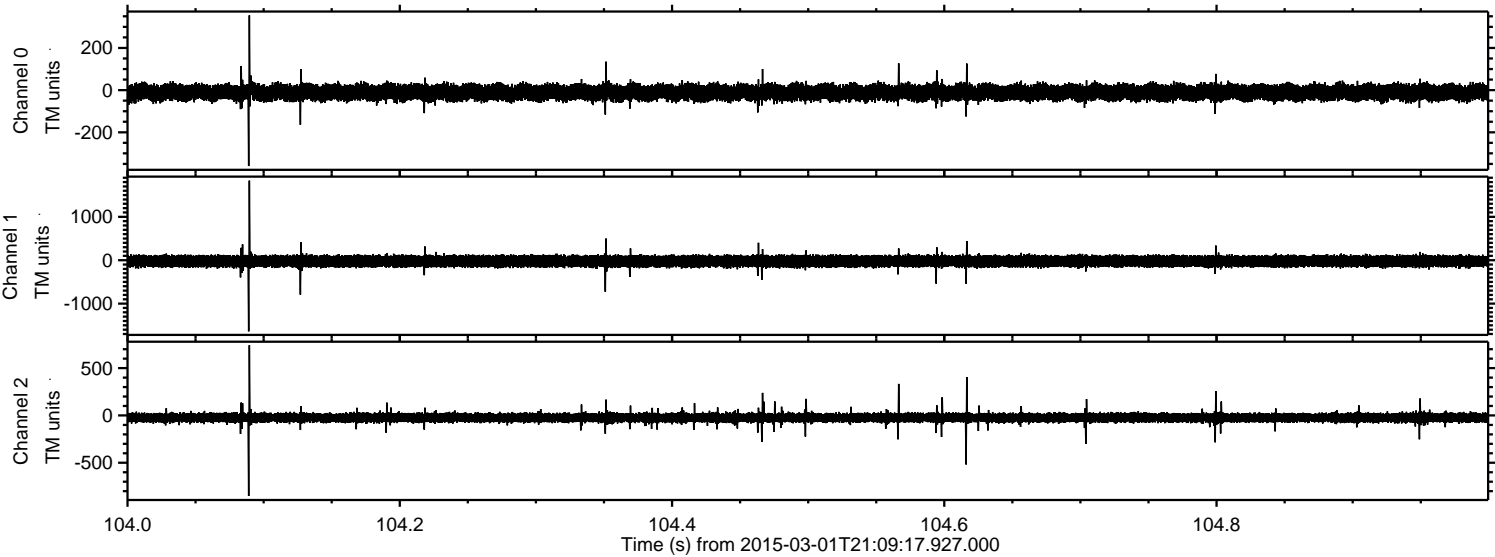



ELMAVAN 3D WAVEFORMS (Measured data sampled at 50 kHz) 49806 packets of 144 samples from 2015-03-01T21:09:17.927.000. Part 118/144

Processed Fri Mar 6 18:48:34 2015 by ELM ver.2012-10-06 from 001\_\_elm20150301\_210916\_\_dat00.bin

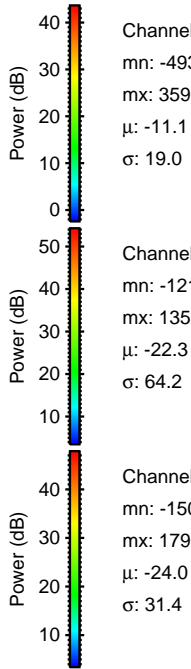
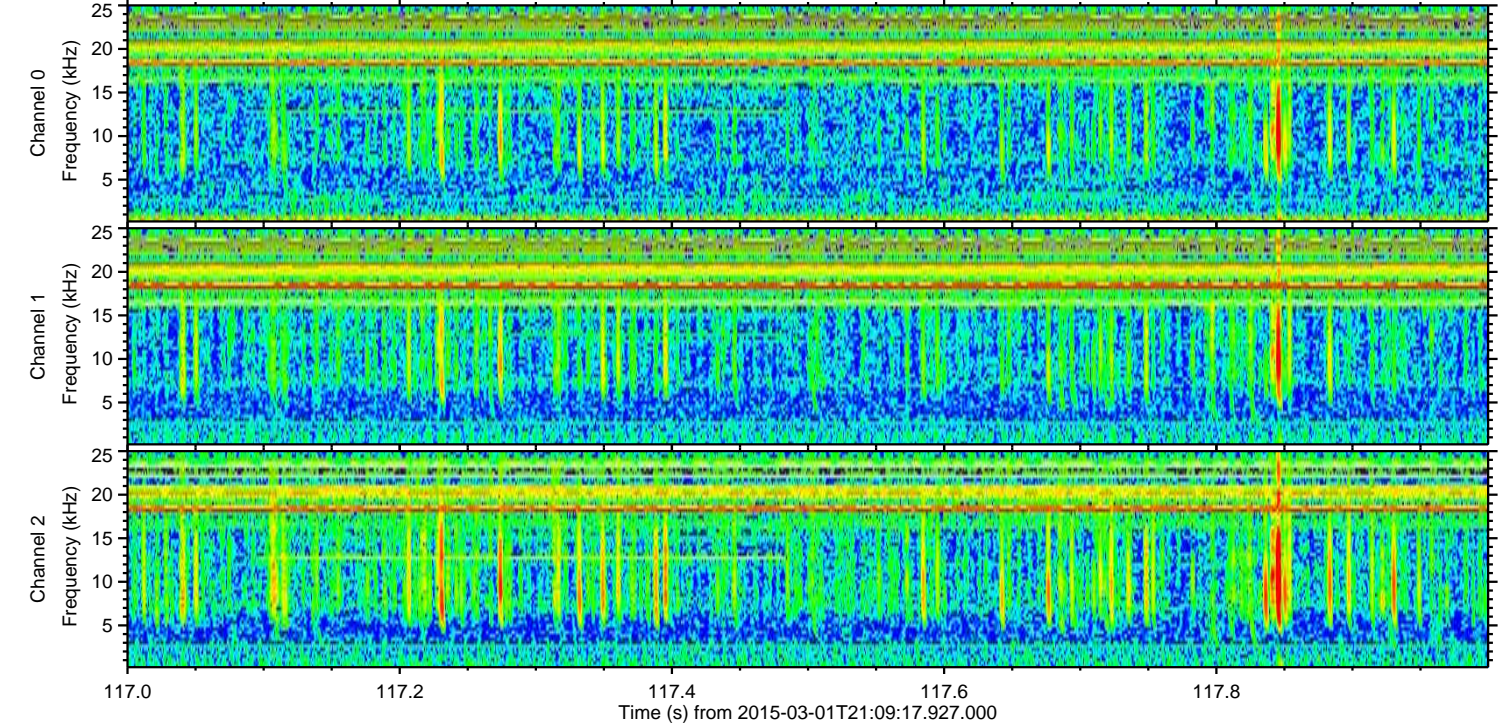
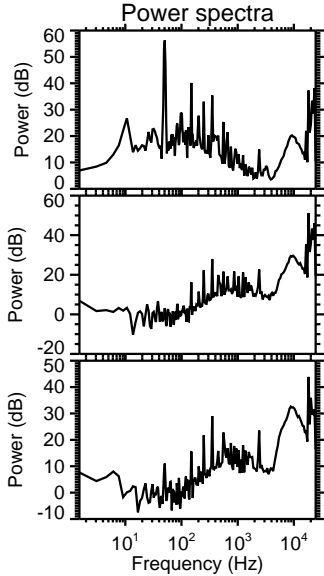
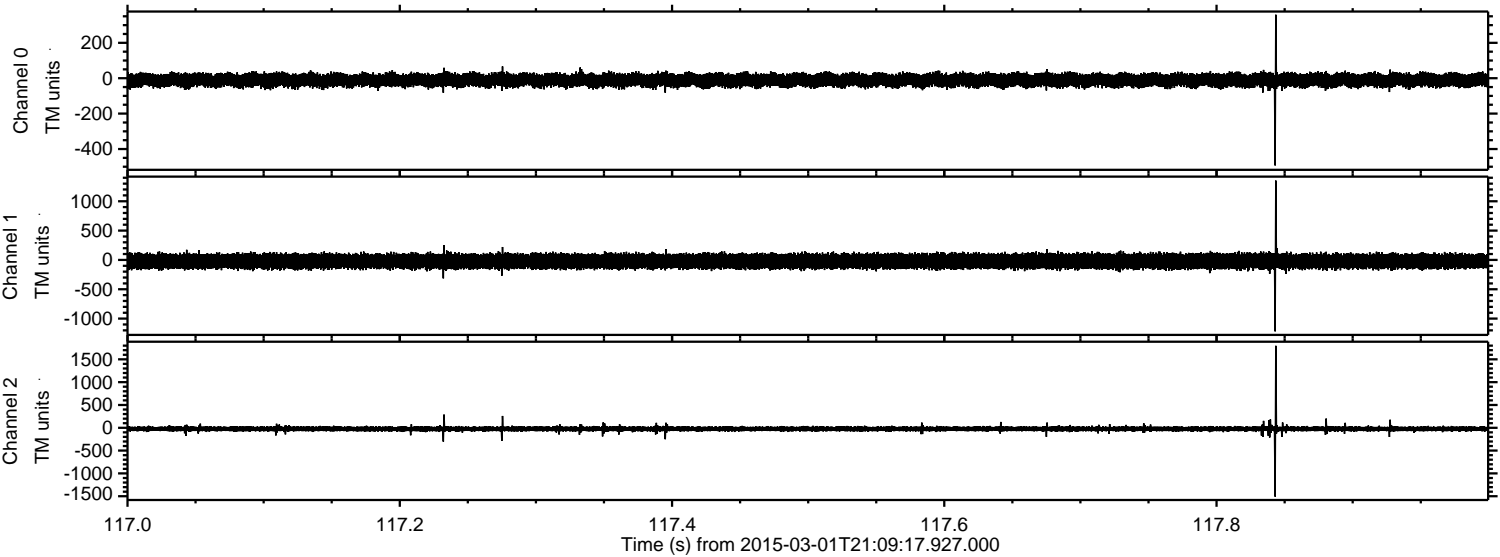



Processed Fri Mar 6 18:48:35 2015 by ELM ver.2012-10-06 from 001\_\_elm20150301\_210916\_\_dat00.bin

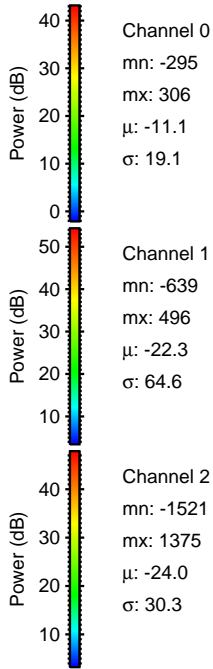
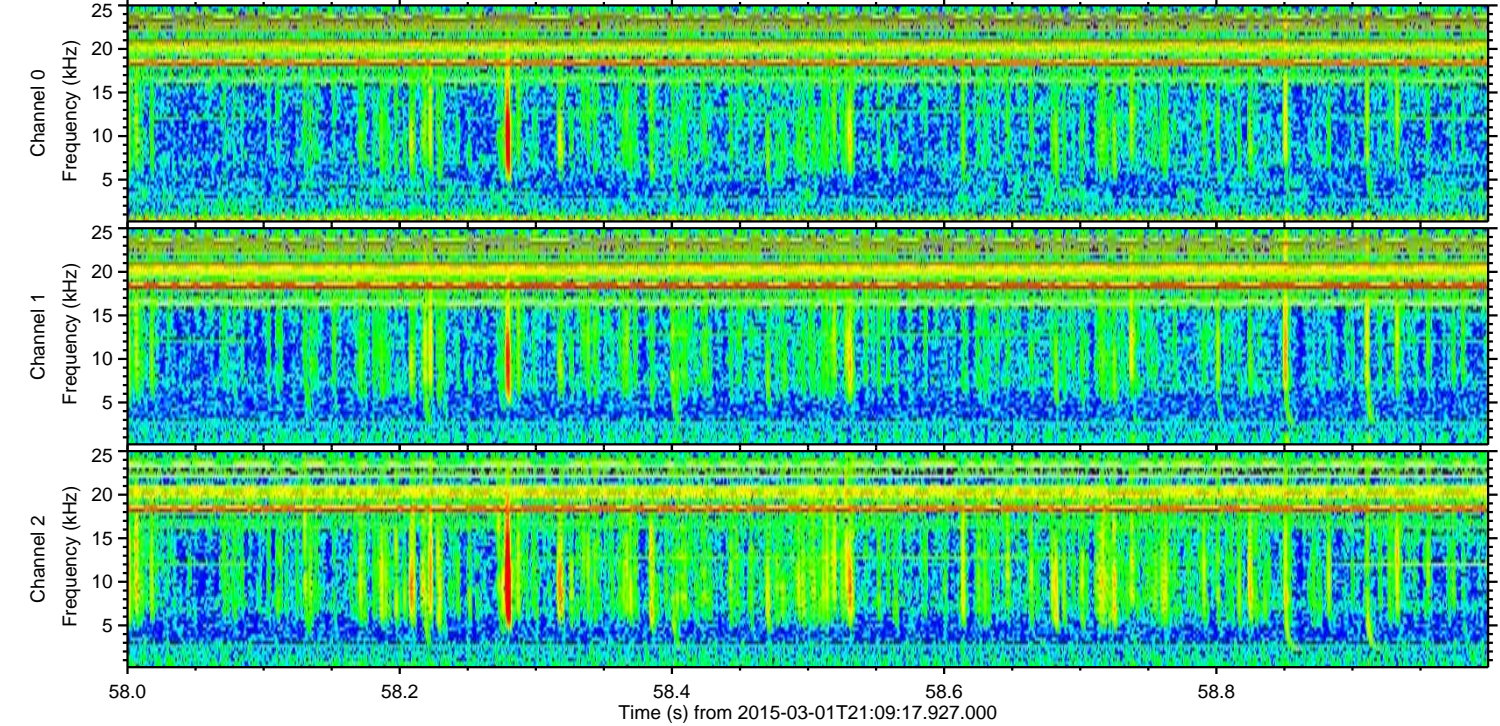
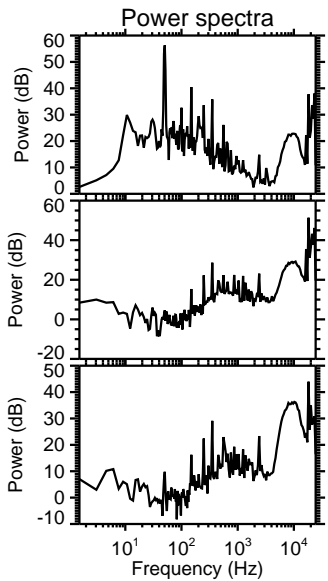
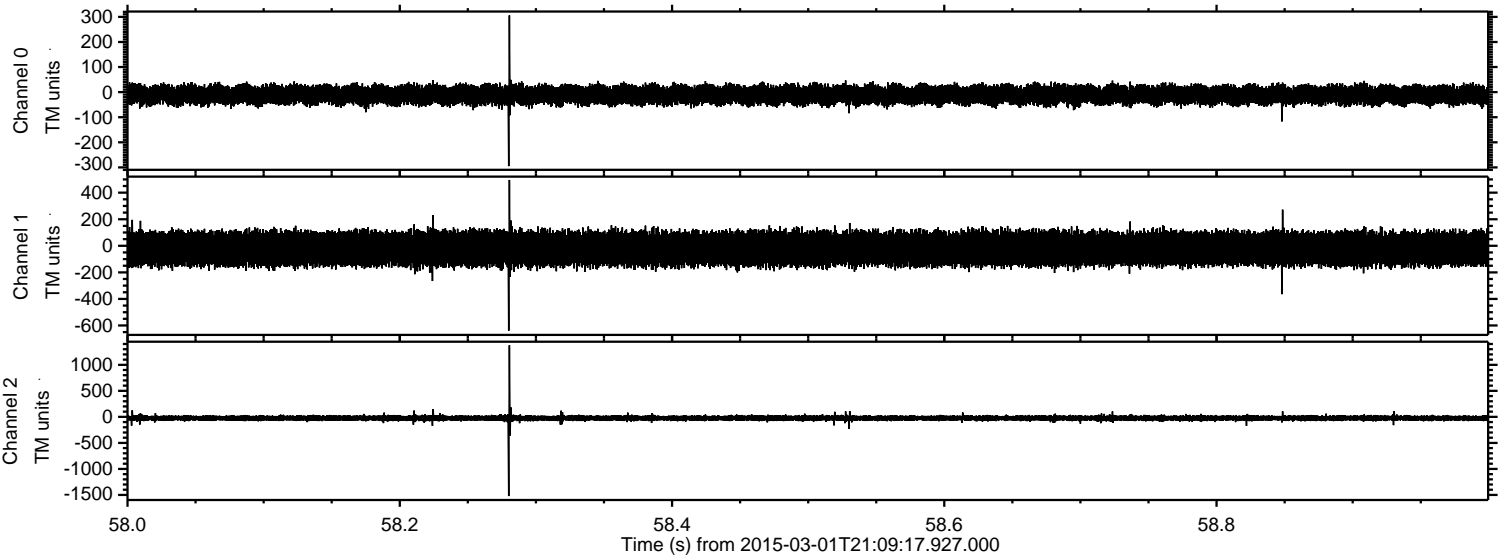

Channel 0  
mn: -295  
mx: 306  
 $\mu$ : -11.1  
 $\sigma$ : 19.1

Channel 1  
mn: -639  
mx: 496  
 $\mu$ : -22.3  
 $\sigma$ : 64.6

Channel 2  
mn: -1521  
mx: 1375  
 $\mu$ : -24.0  
 $\sigma$ : 30.3



Processed Fri Mar 6 18:48:36 2015 by ELM ver.2012-10-06 from 001\_\_elm20150301\_210916\_\_dat00.bin

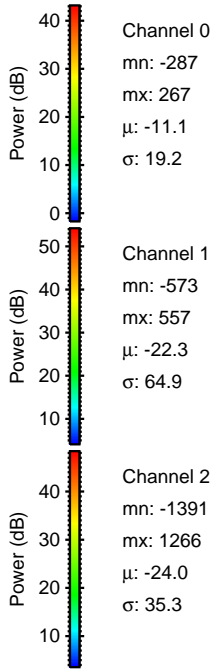
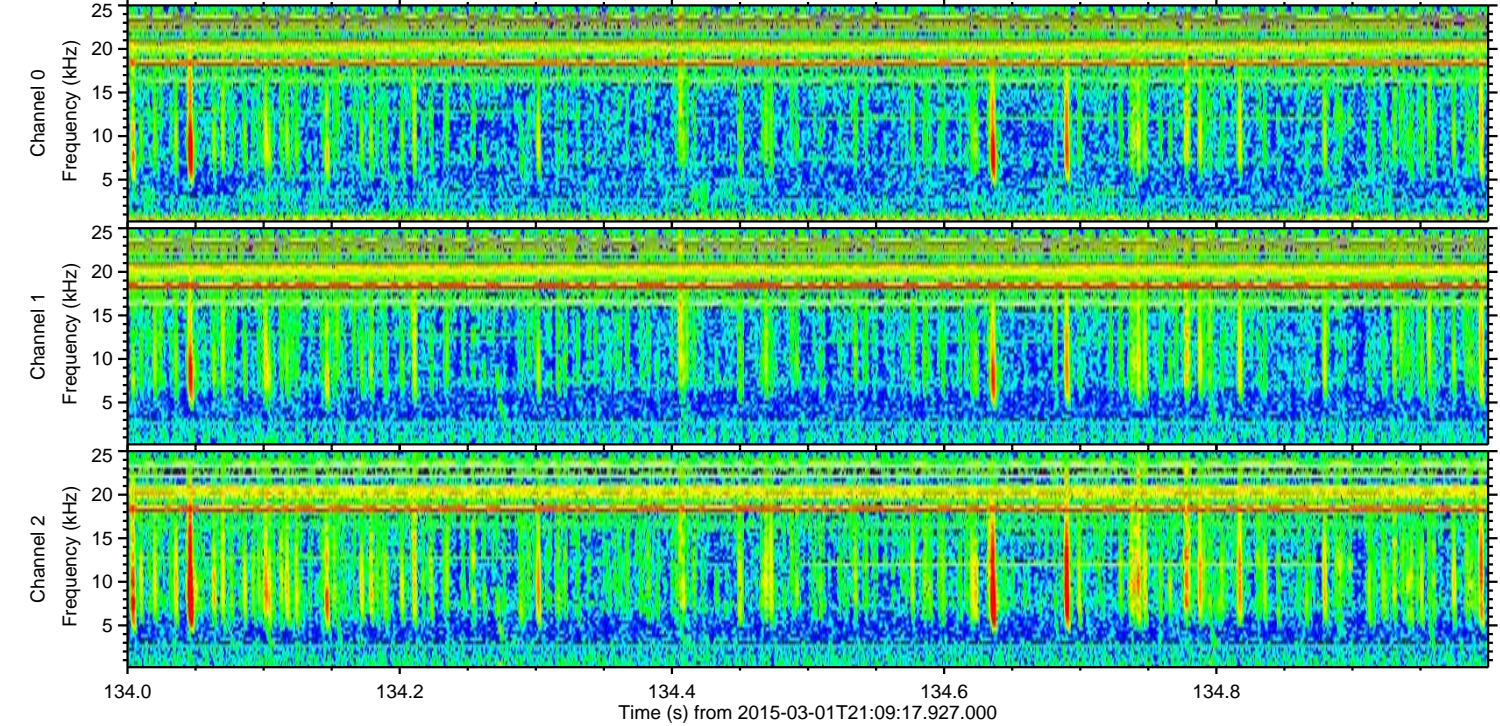
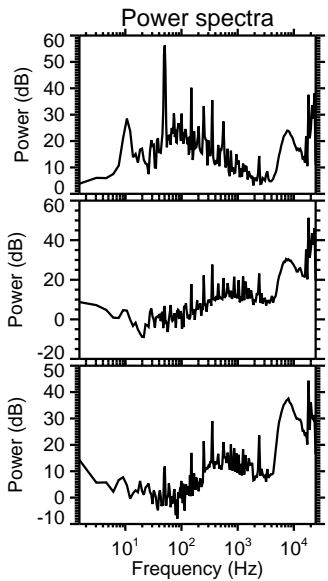
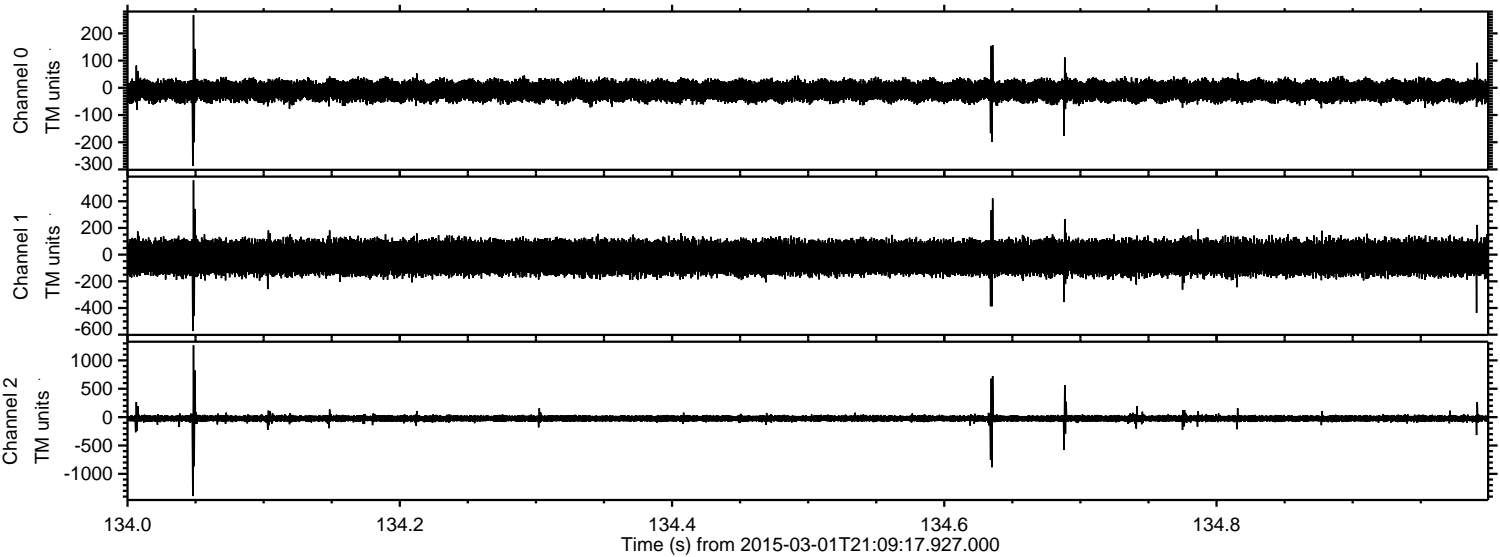



Processed Fri Mar 6 18:48:37 2015 by ELM ver.2012-10-06 from 001\_\_elm20150301\_210916\_\_dat00.bin

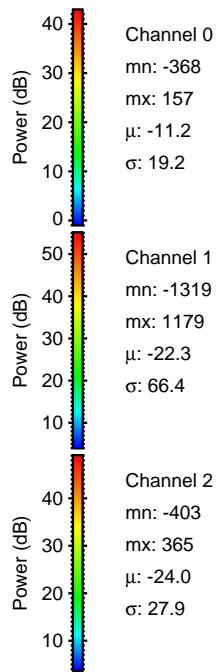
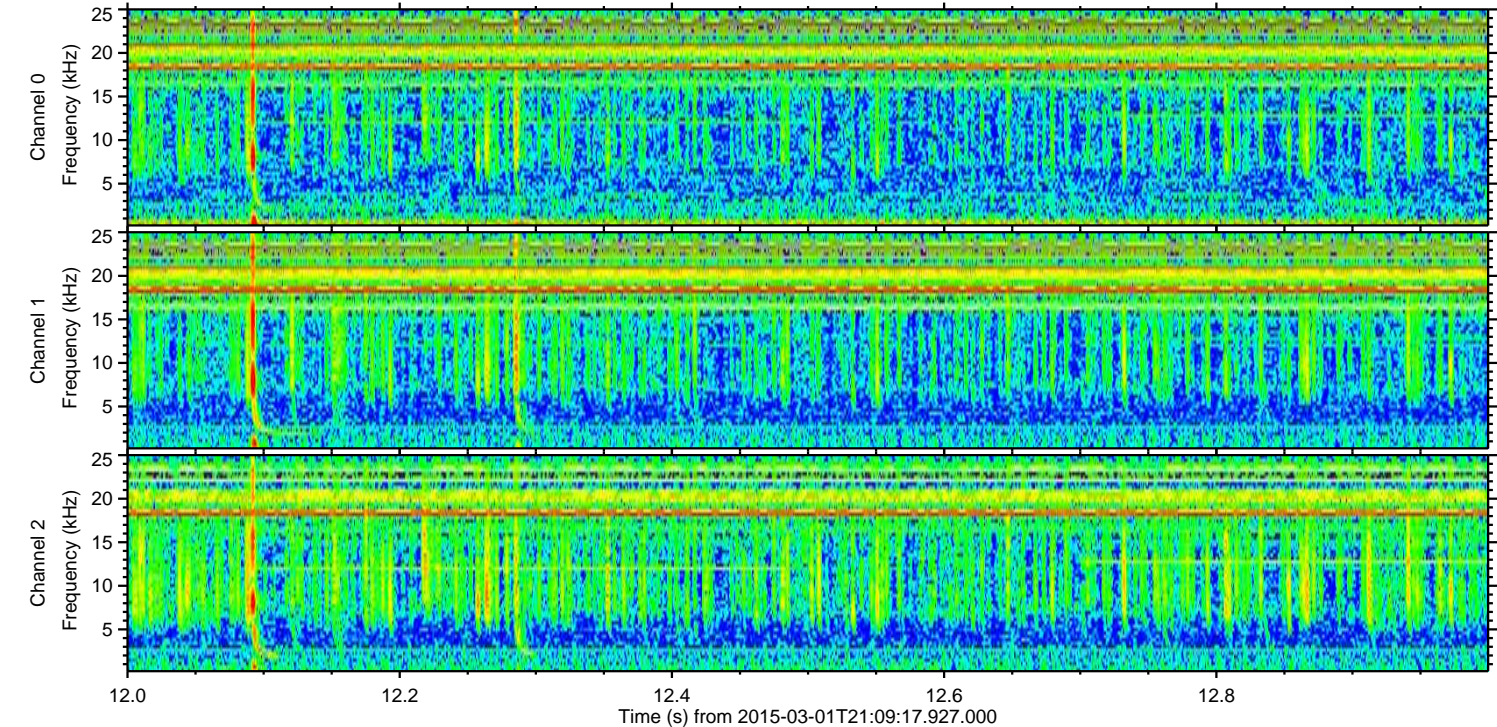
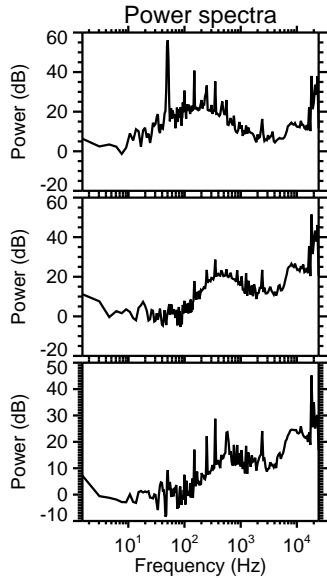
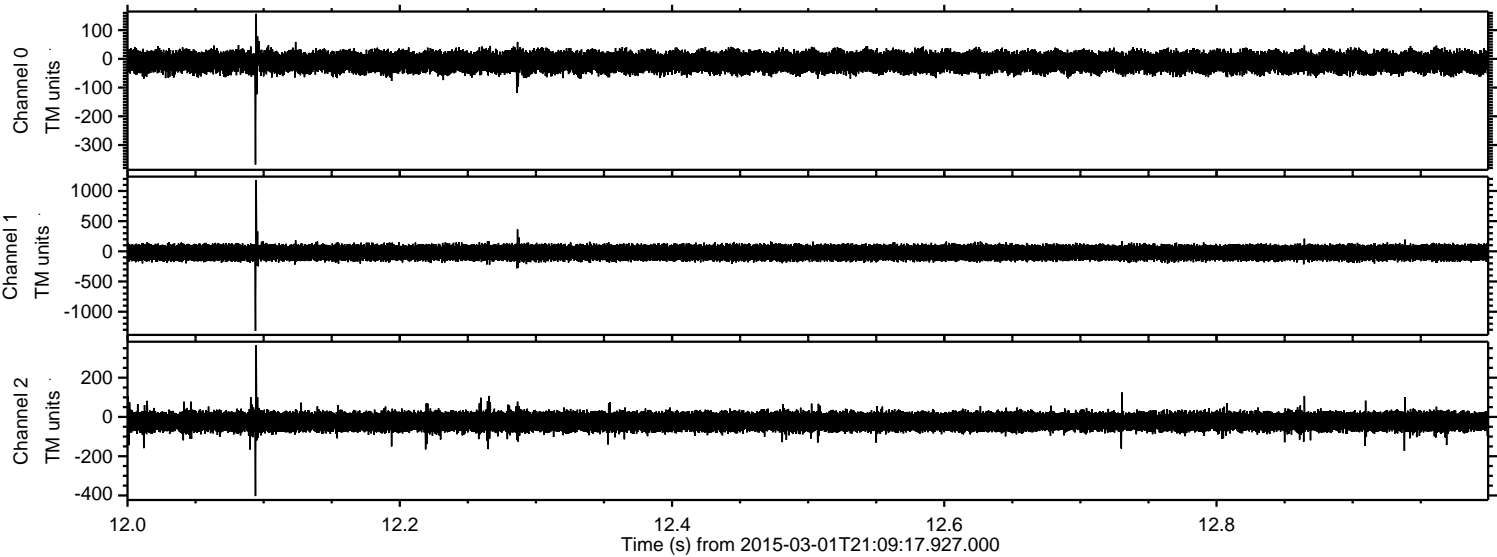



ELMAVAN 3D WAVEFORMS (Measured data sampled at 50 kHz) 49806 packets of 144 samples from 2015-03-01T21:09:17.927.000. Part 120/144

Processed Fri Mar 6 18:48:38 2015 by ELM ver.2012-10-06 from 001\_\_elm20150301\_210916\_\_dat00.bin

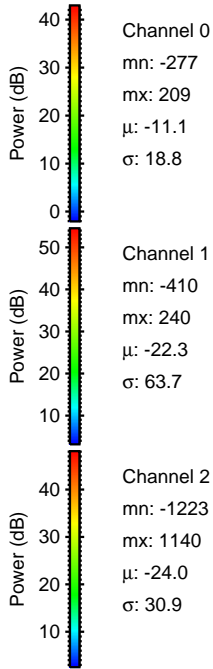
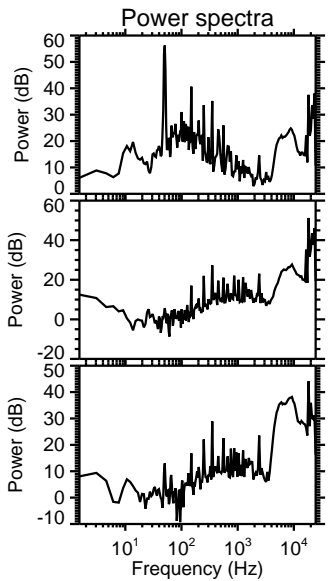
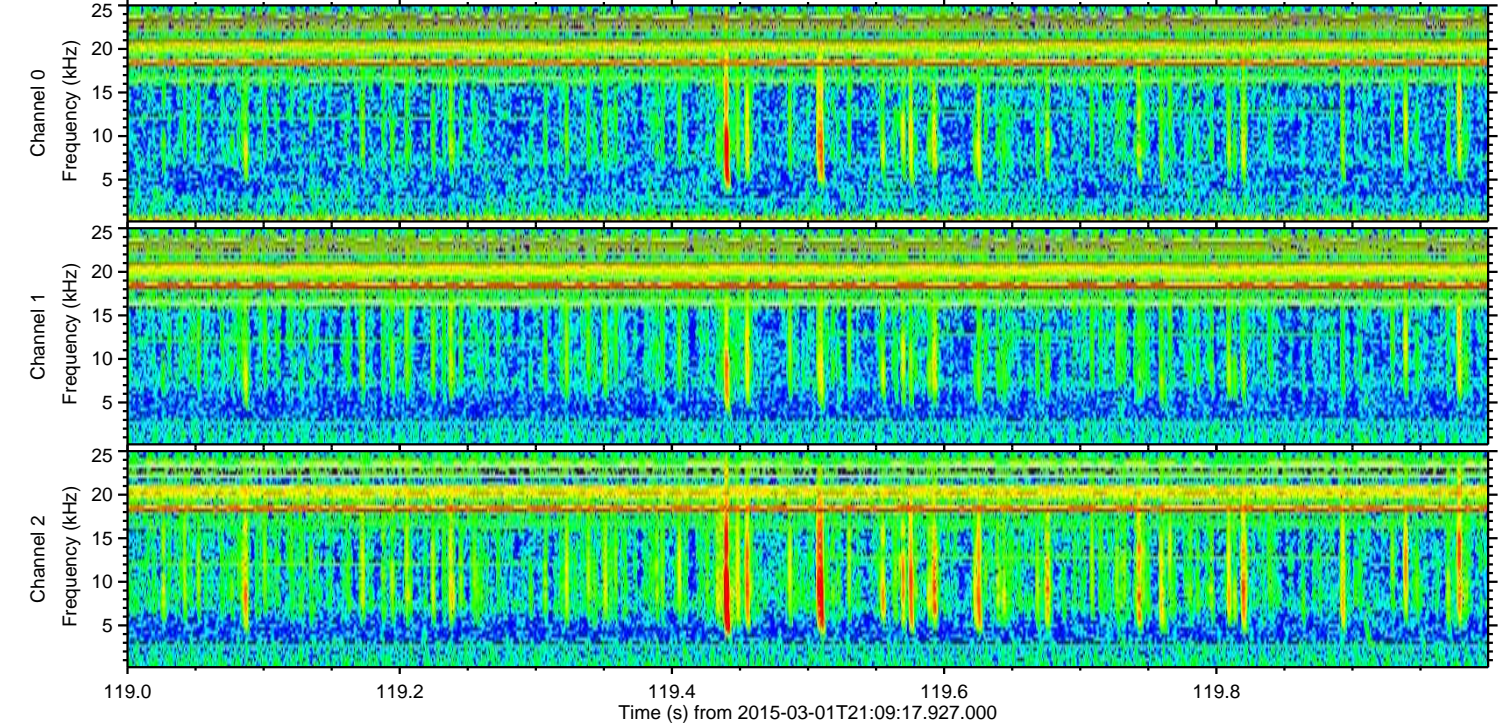
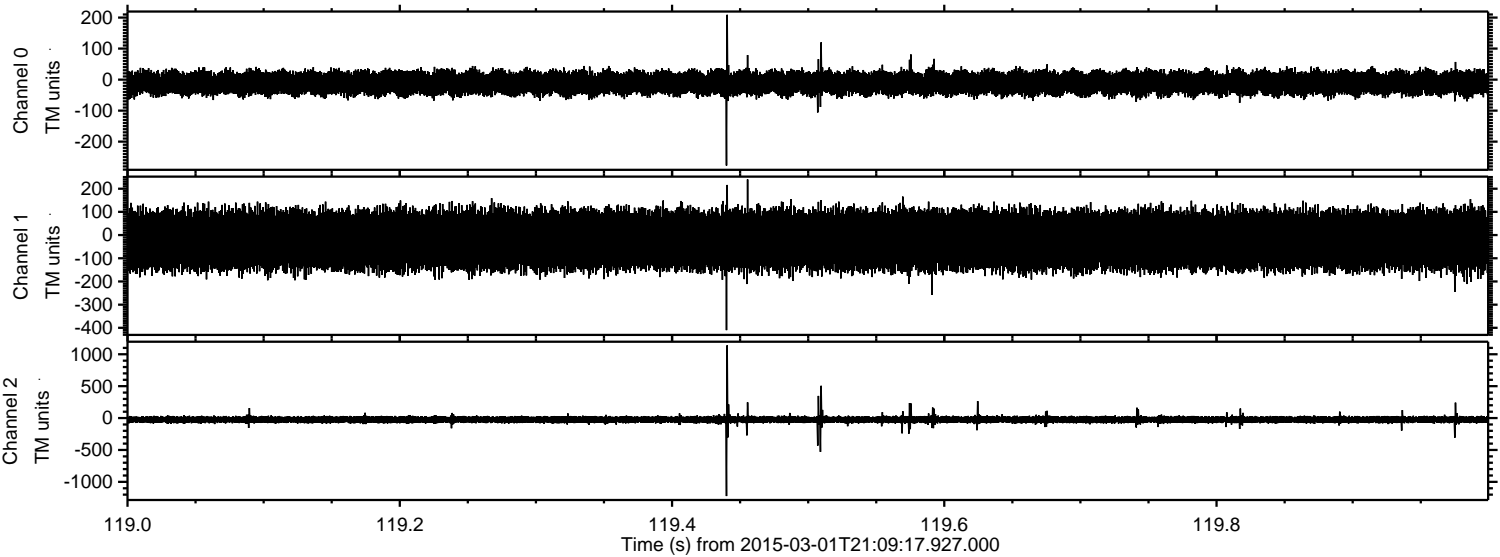



Processed Fri Mar 6 18:48:39 2015 by ELM ver.2012-10-06 from 001\_\_elm20150301\_210916\_\_dat00.bin

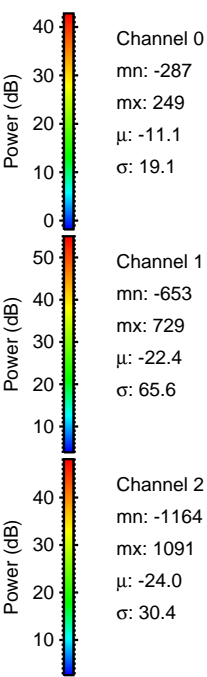
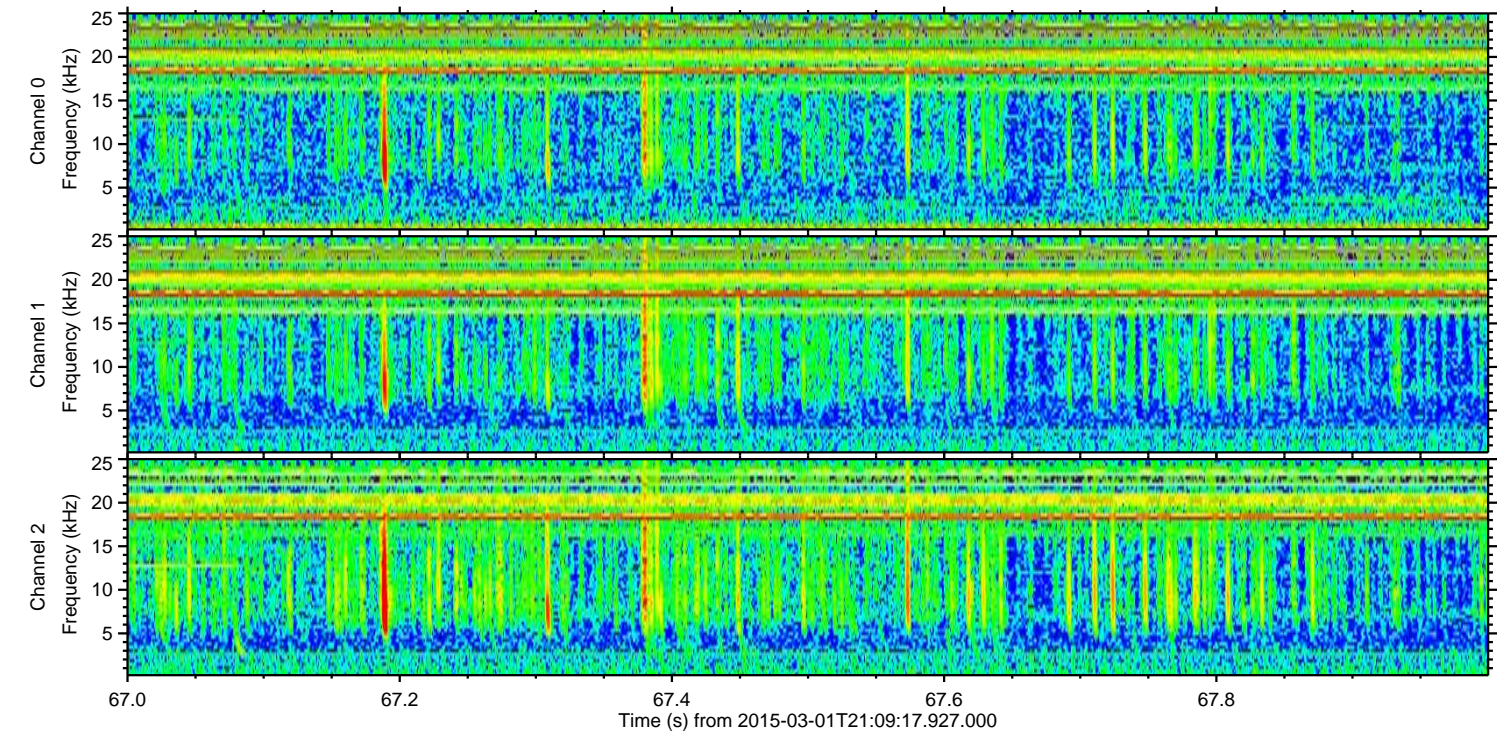
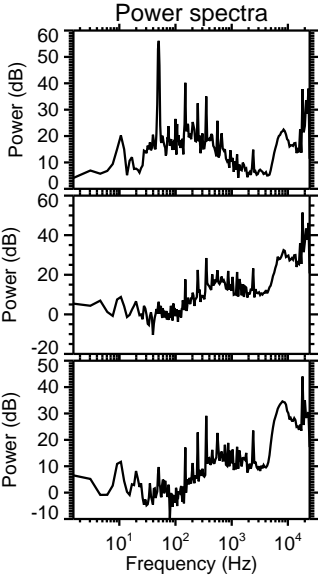
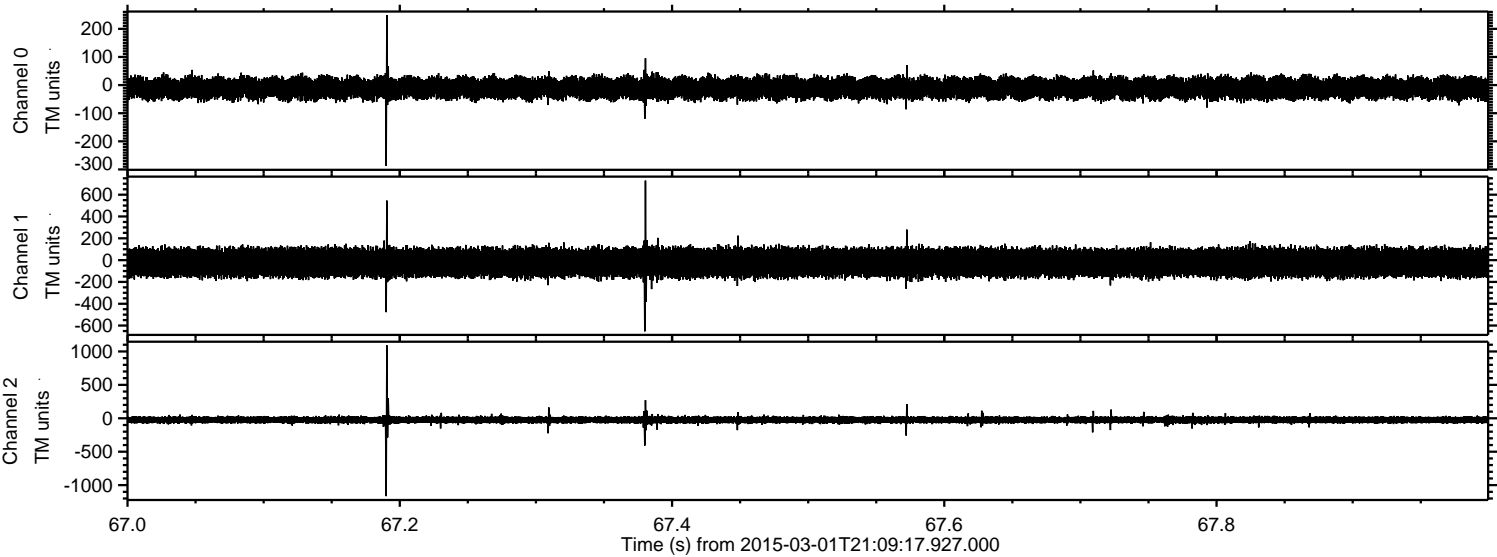

Channel 0  
mn: -287  
mx: 249  
 $\mu$ : -11.1  
 $\sigma$ : 19.1

Channel 1  
mn: -653  
mx: 729  
 $\mu$ : -22.4  
 $\sigma$ : 65.6

Channel 2  
mn: -1164  
mx: 1091  
 $\mu$ : -24.0  
 $\sigma$ : 30.4



Processed Fri Mar 6 18:48:40 2015 by ELM ver.2012-10-06 from 001\_\_elm20150301\_210916\_\_dat00.bin

