

ELMAVAN 3D WAVEFORMS (Measured data sampled at 50 kHz) 49759 packets of 144 samples from 2015-03-01T20:49:17.276.999.

Processed Fri Mar 6 18:43:09 2015 by ELM ver.2012-10-06 from 001__elm20150301_204916__dat00.bin

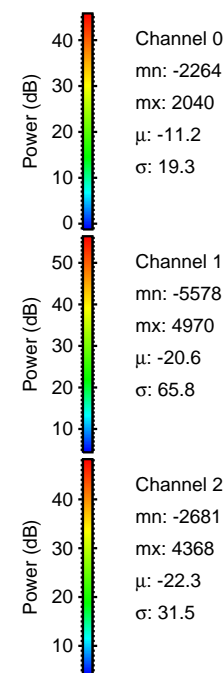

Processed Fri Mar 6 18:43:20 2015 by ELM ver.2012-10-06 from 001__elm20150301_204916__dat00.bin

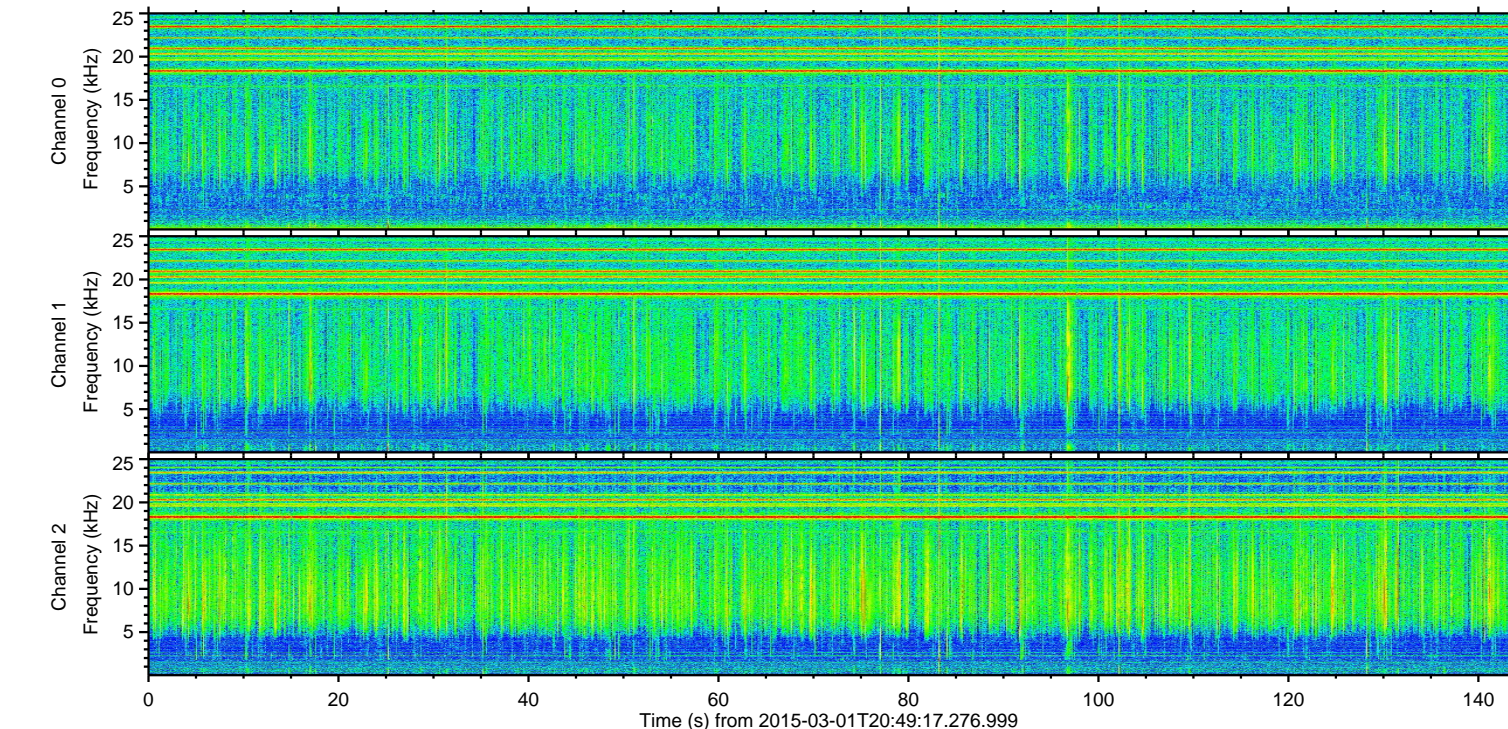
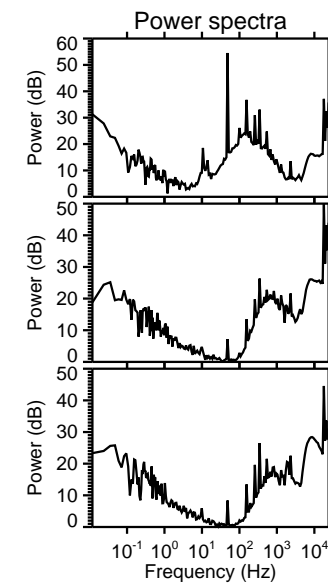
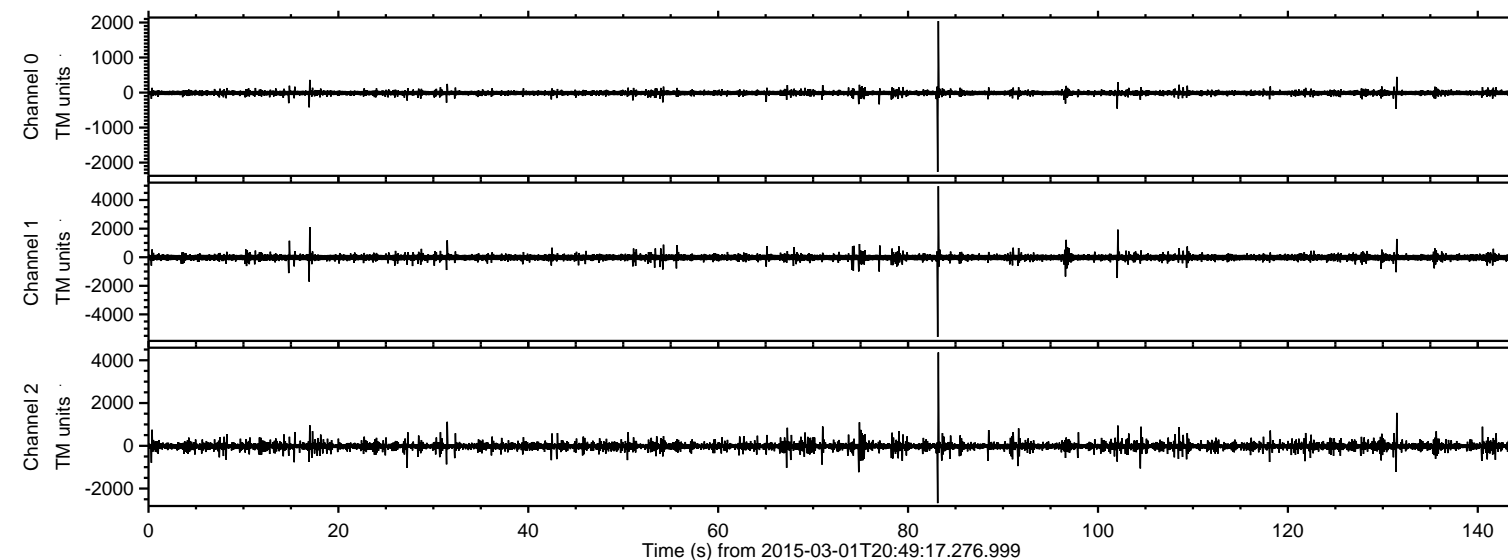
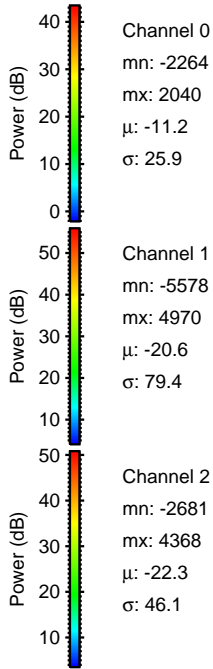
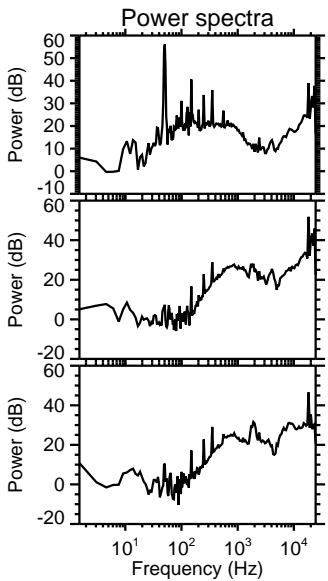
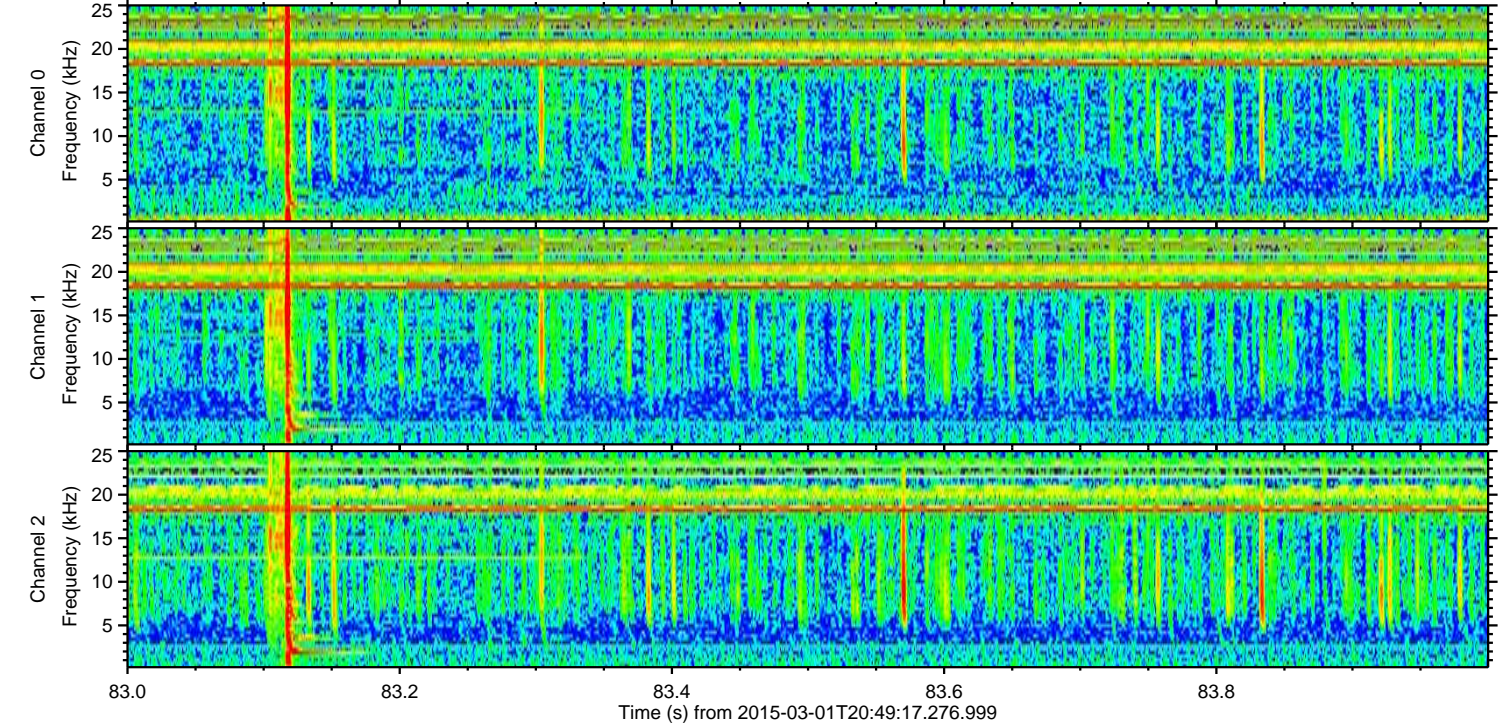
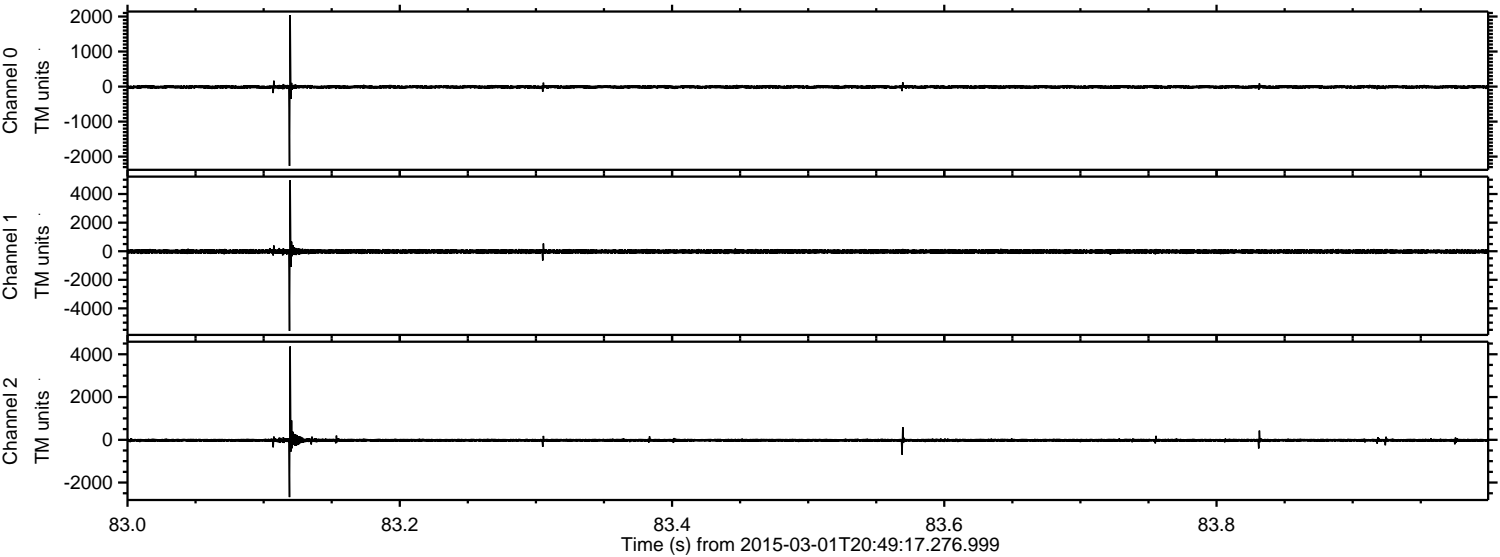

Processed Fri Mar 6 18:43:21 2015 by ELM ver.2012-10-06 from 001__elm20150301_204916__dat00.bin

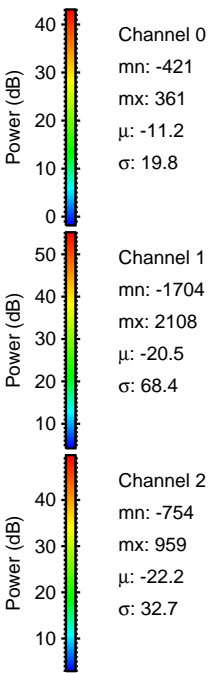
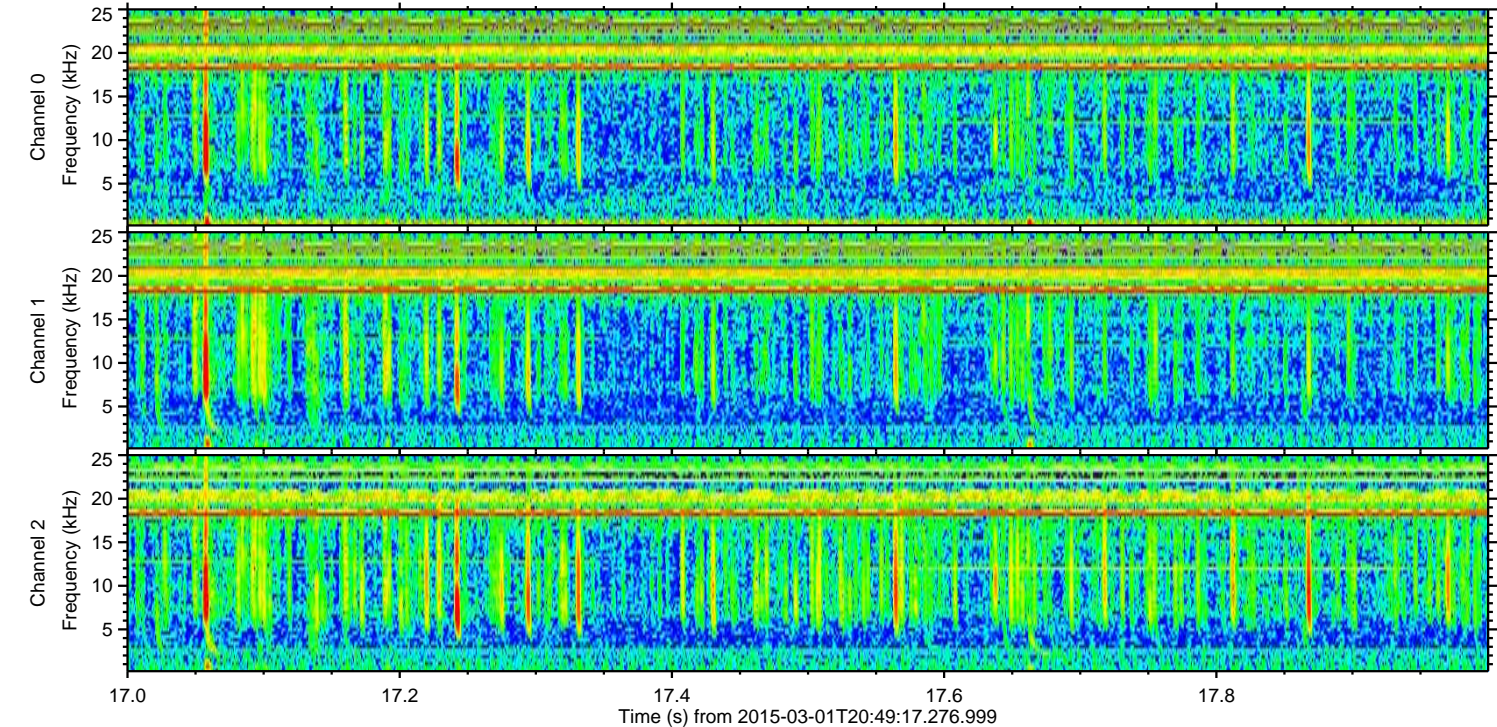
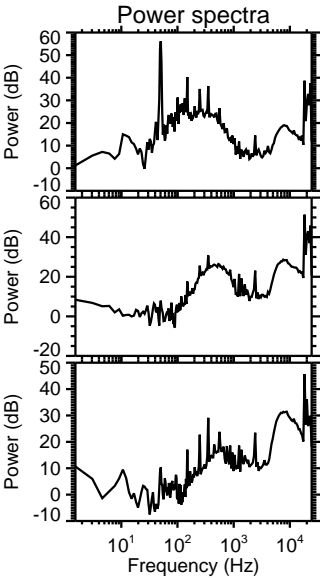
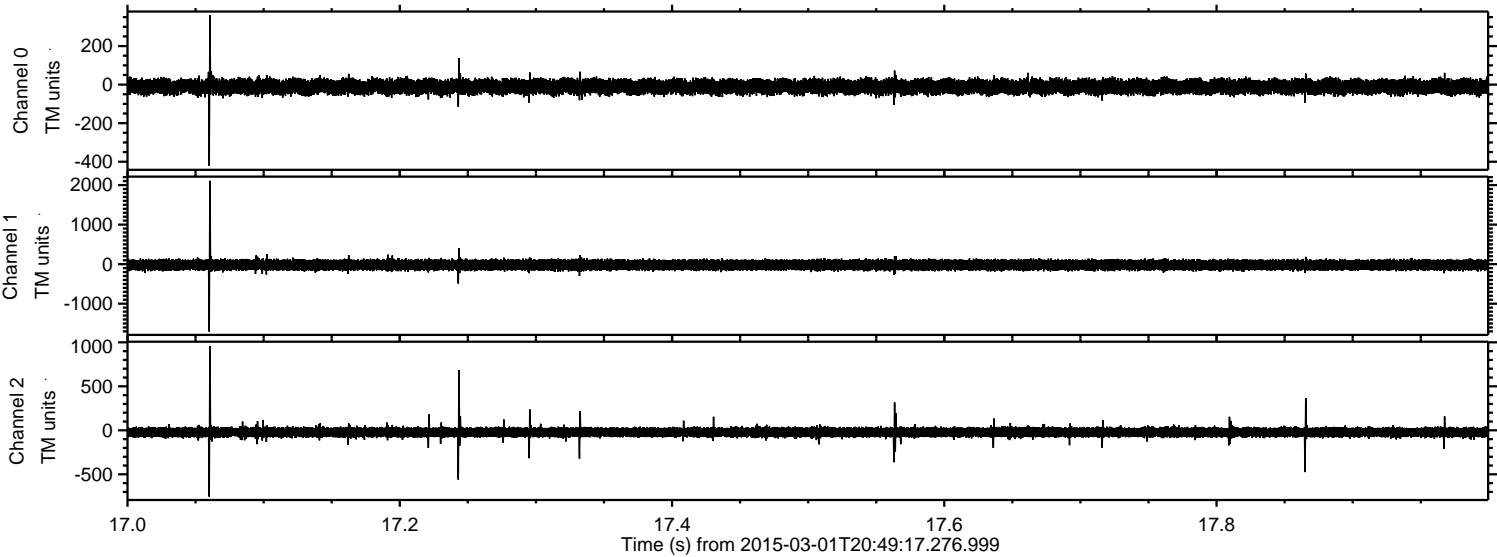

Processed Fri Mar 6 18:43:22 2015 by ELM ver.2012-10-06 from 001__elm20150301_204916__dat00.bin

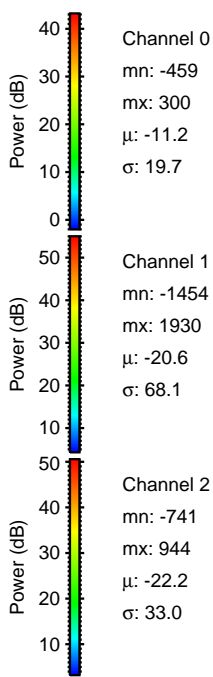
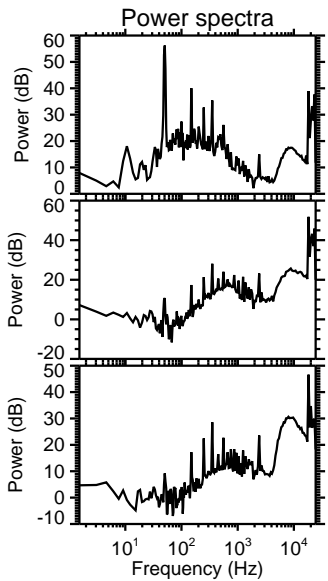
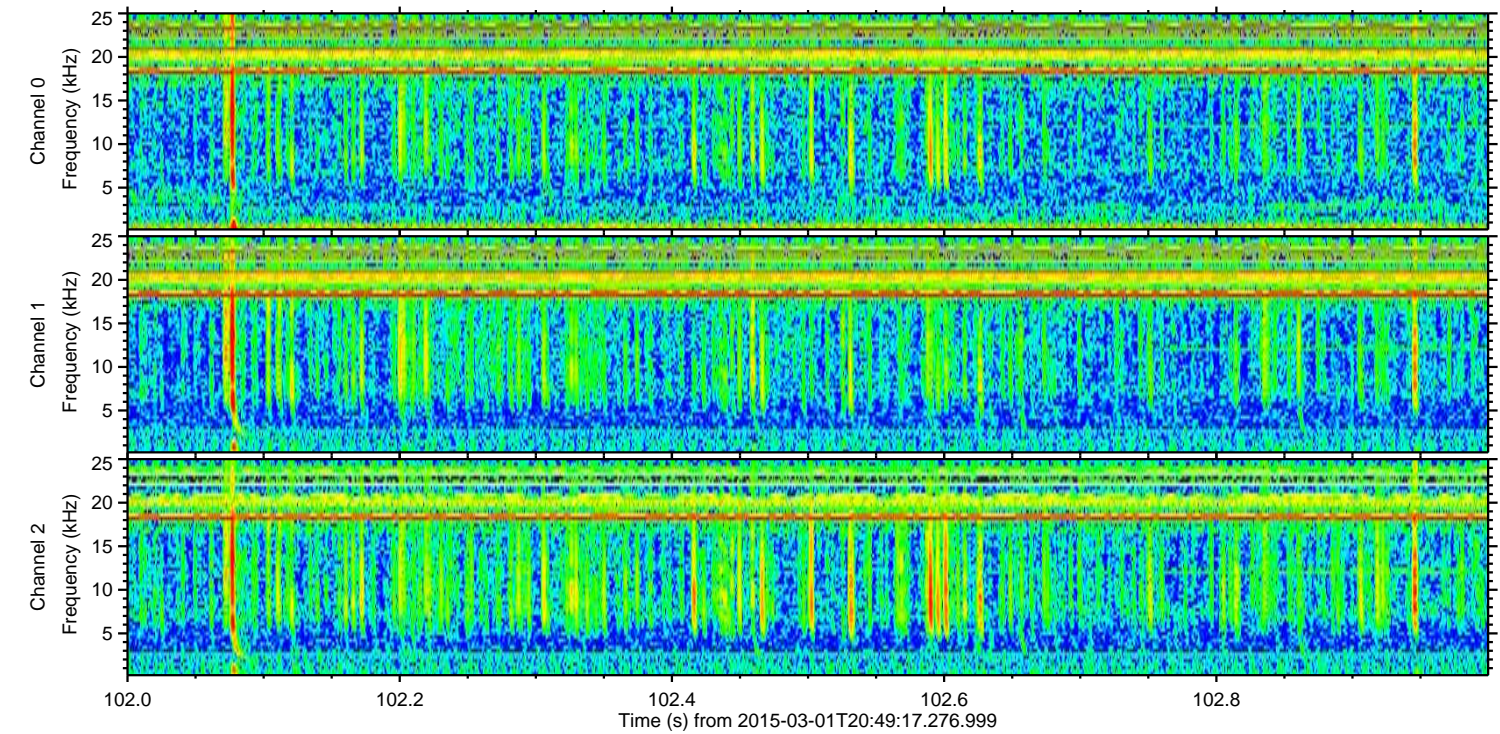
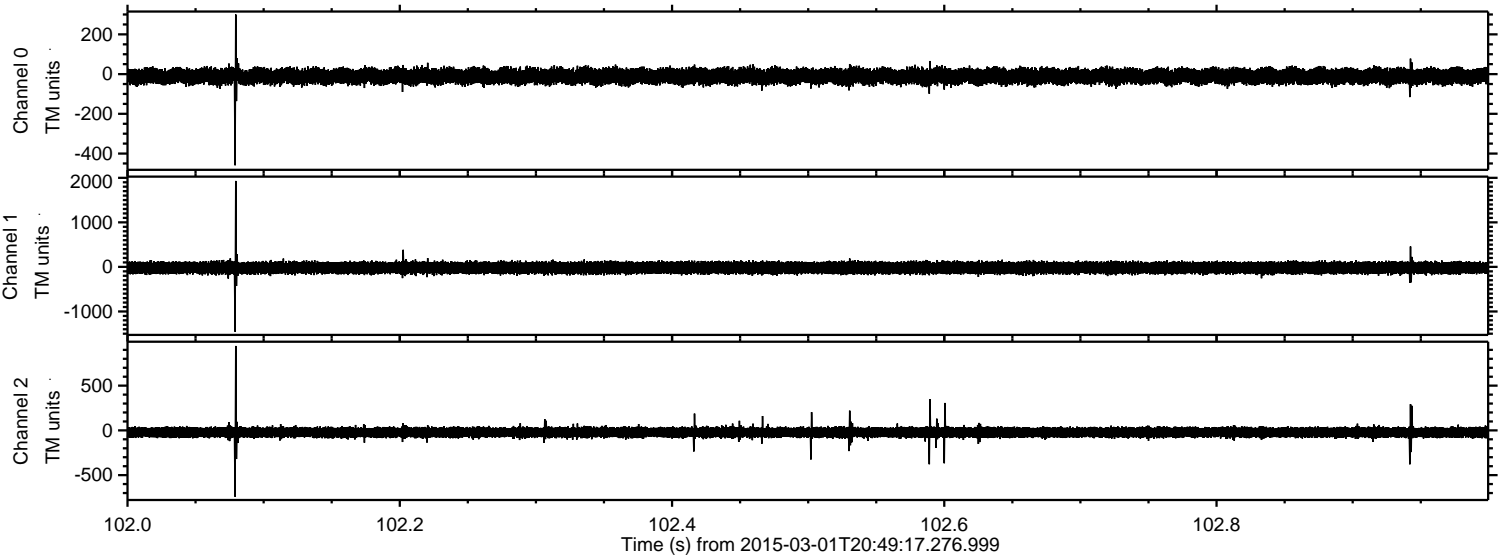

Channel 0
mn: -459
mx: 300
 μ : -11.2
 σ : 19.7

Channel 1
mn: -1454
mx: 1930
 μ : -20.6
 σ : 68.1

Channel 2
mn: -741
mx: 944
 μ : -22.2
 σ : 33.0

ELMAVAN 3D WAVEFORMS (Measured data sampled at 50 kHz) 49759 packets of 144 samples from 2015-03-01T20:49:17.276.999. Part 132/144

Processed Fri Mar 6 18:43:23 2015 by ELM ver.2012-10-06 from 001__elm20150301_204916__dat00.bin

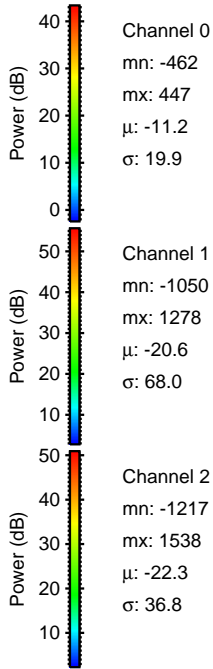
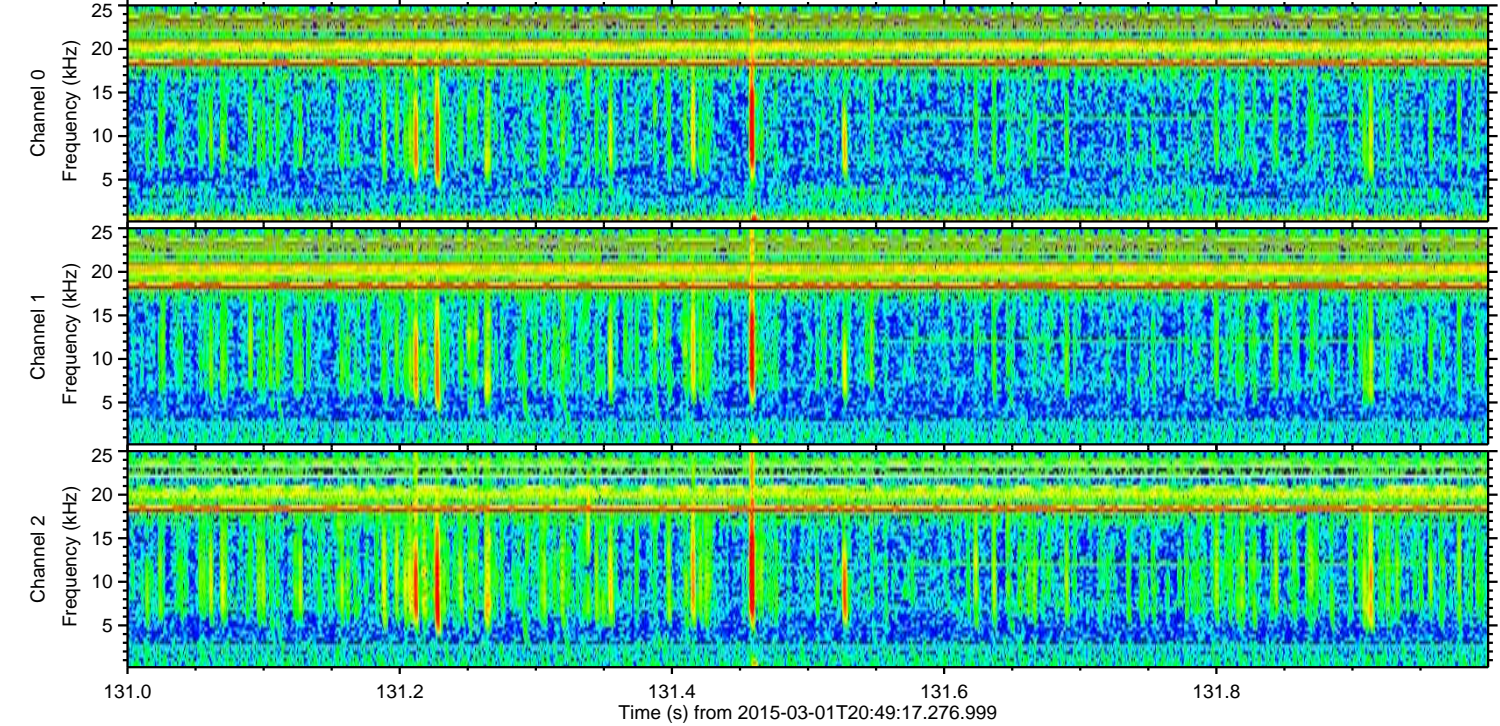
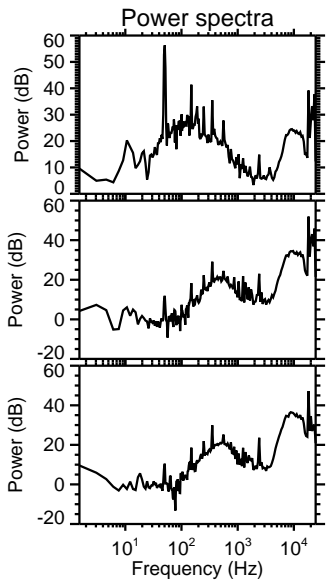
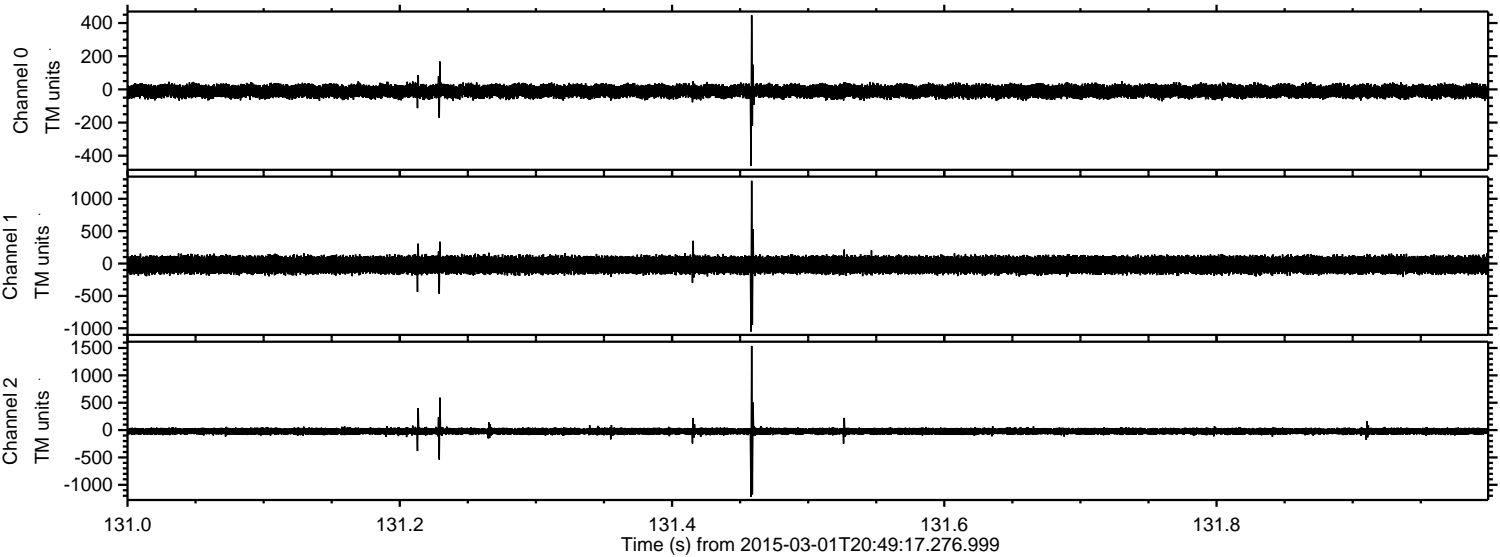

Processed Fri Mar 6 18:43:24 2015 by ELM ver.2012-10-06 from 001__elm20150301_204916__dat00.bin

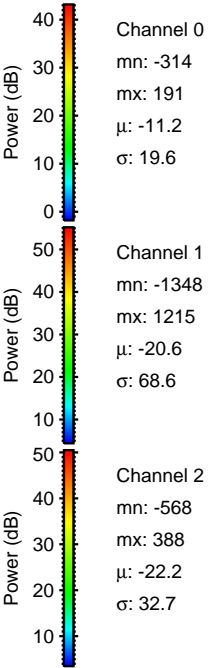
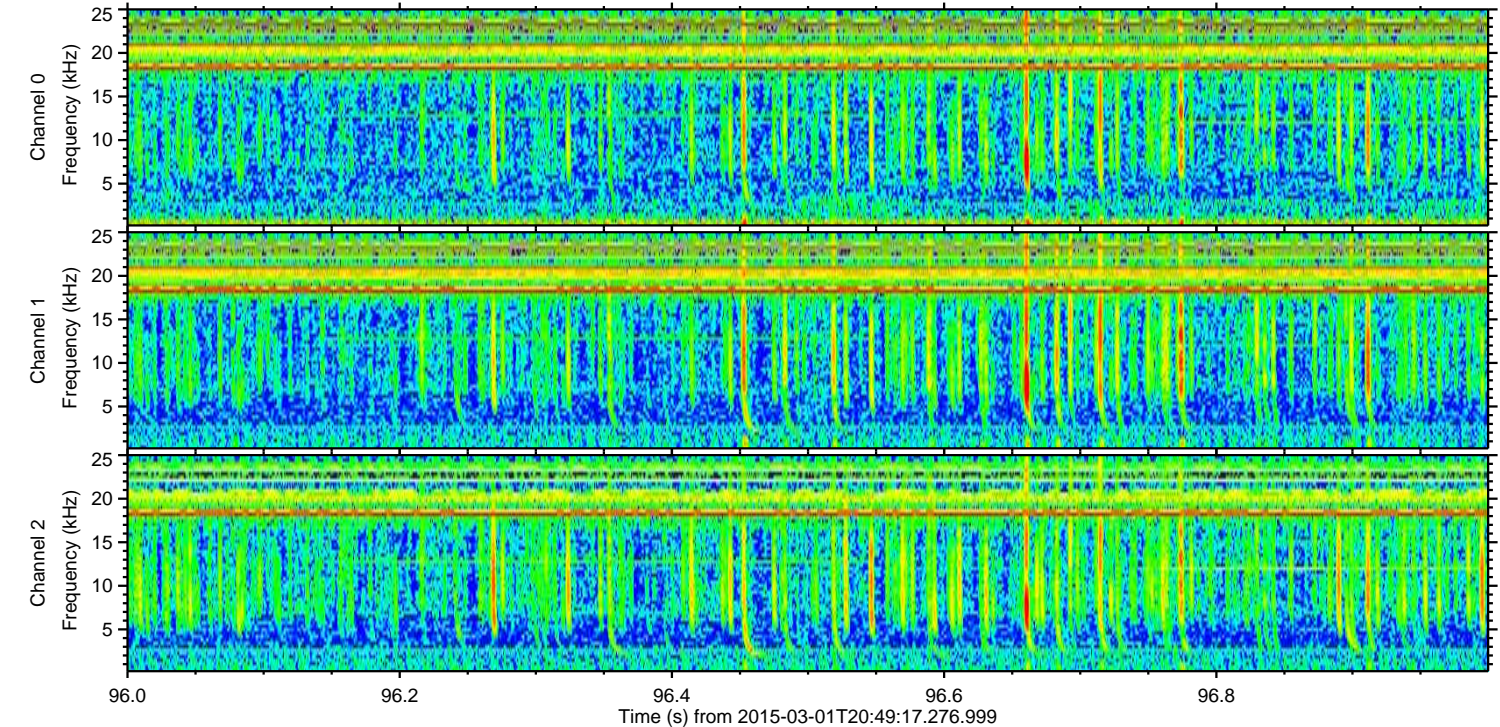
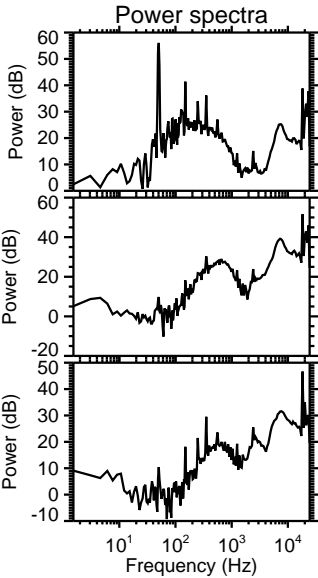
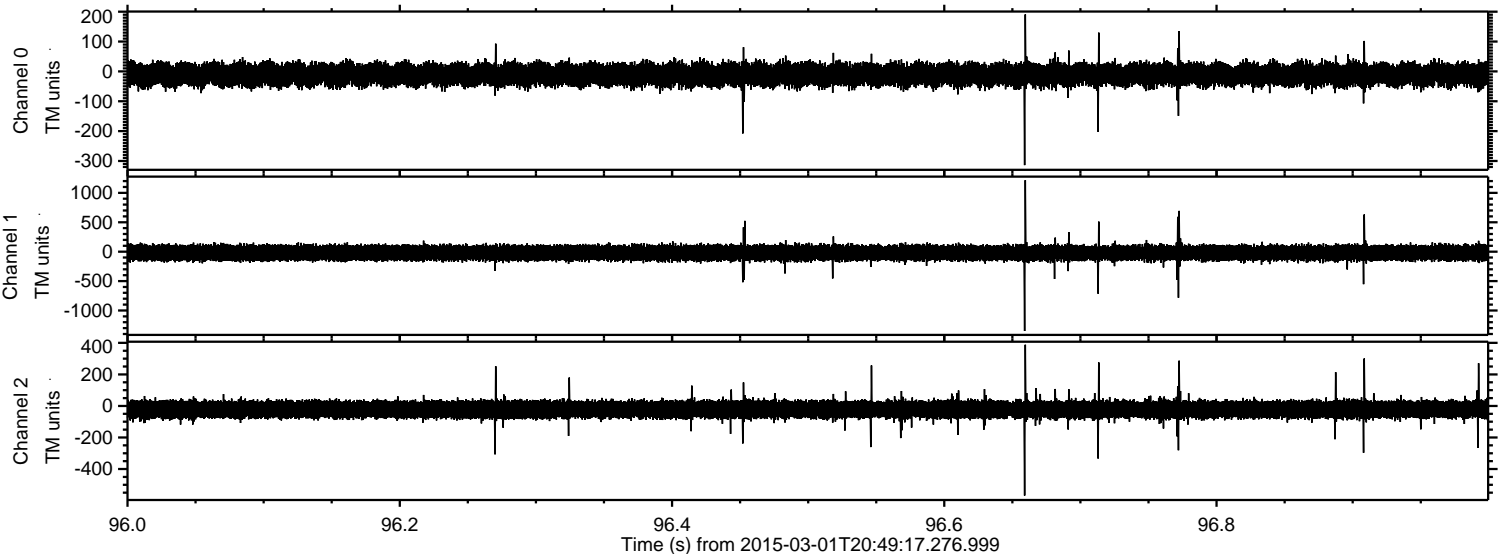

Processed Fri Mar 6 18:43:25 2015 by ELM ver.2012-10-06 from 001__elm20150301_204916__dat00.bin

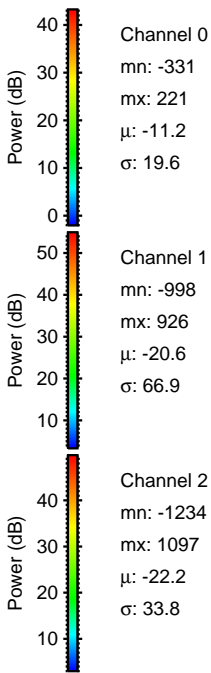
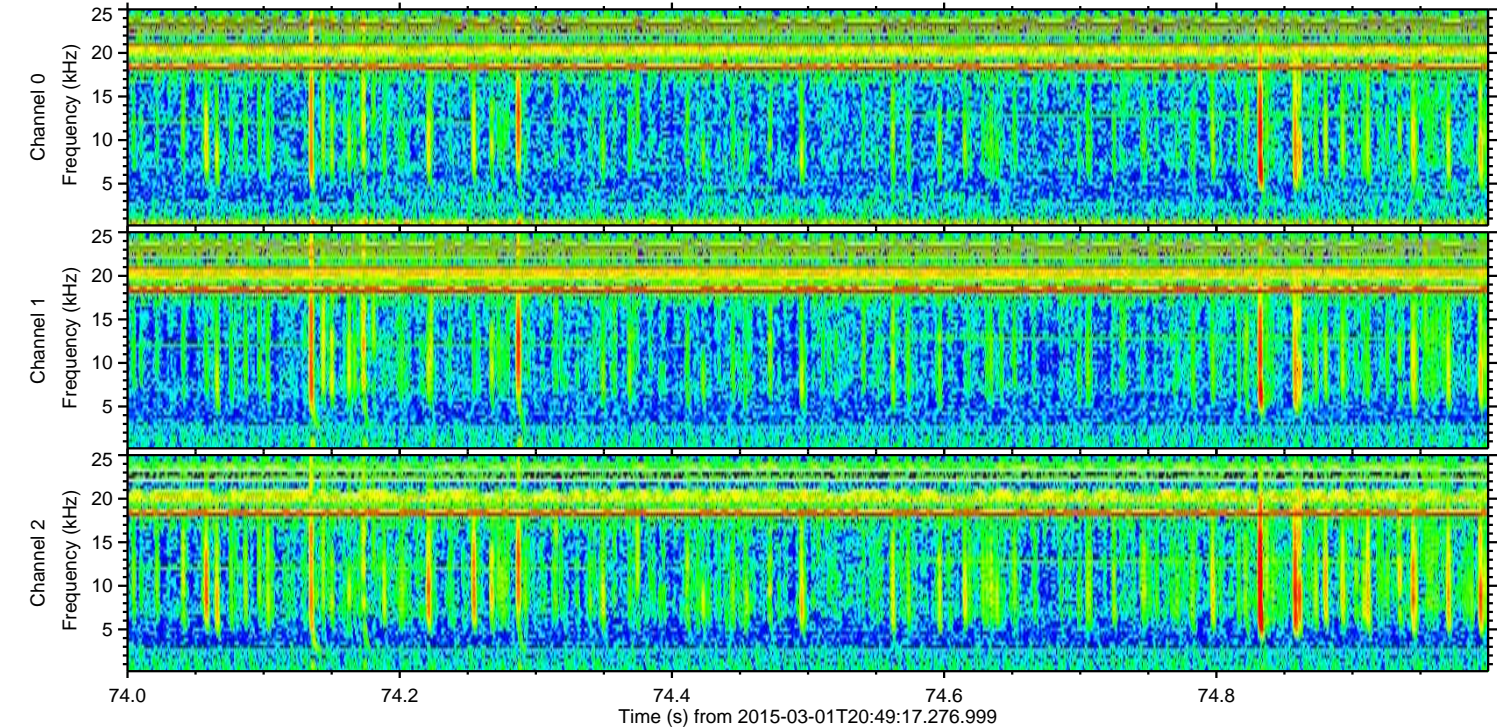
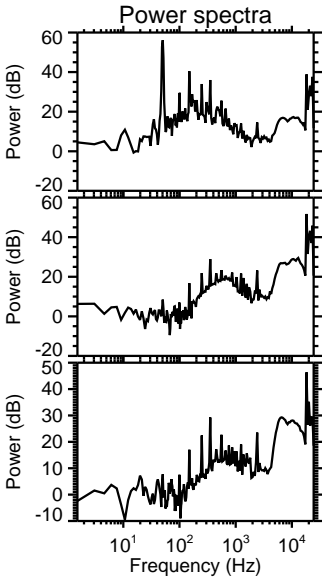
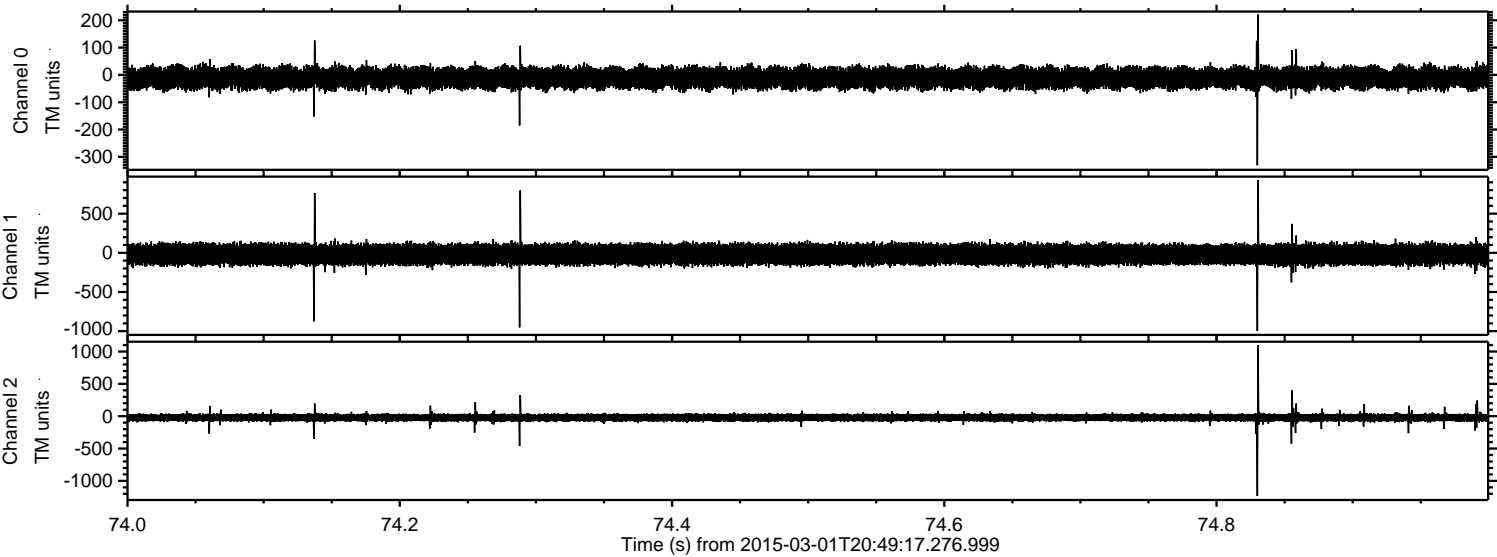

Processed Fri Mar 6 18:43:26 2015 by ELM ver.2012-10-06 from 001__elm20150301_204916__dat00.bin

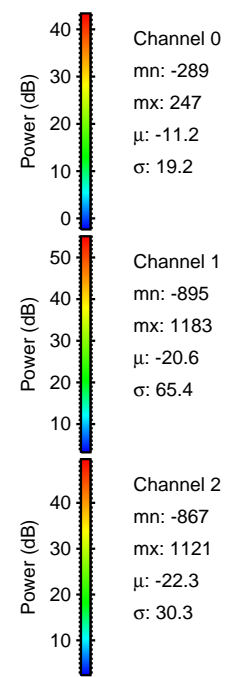
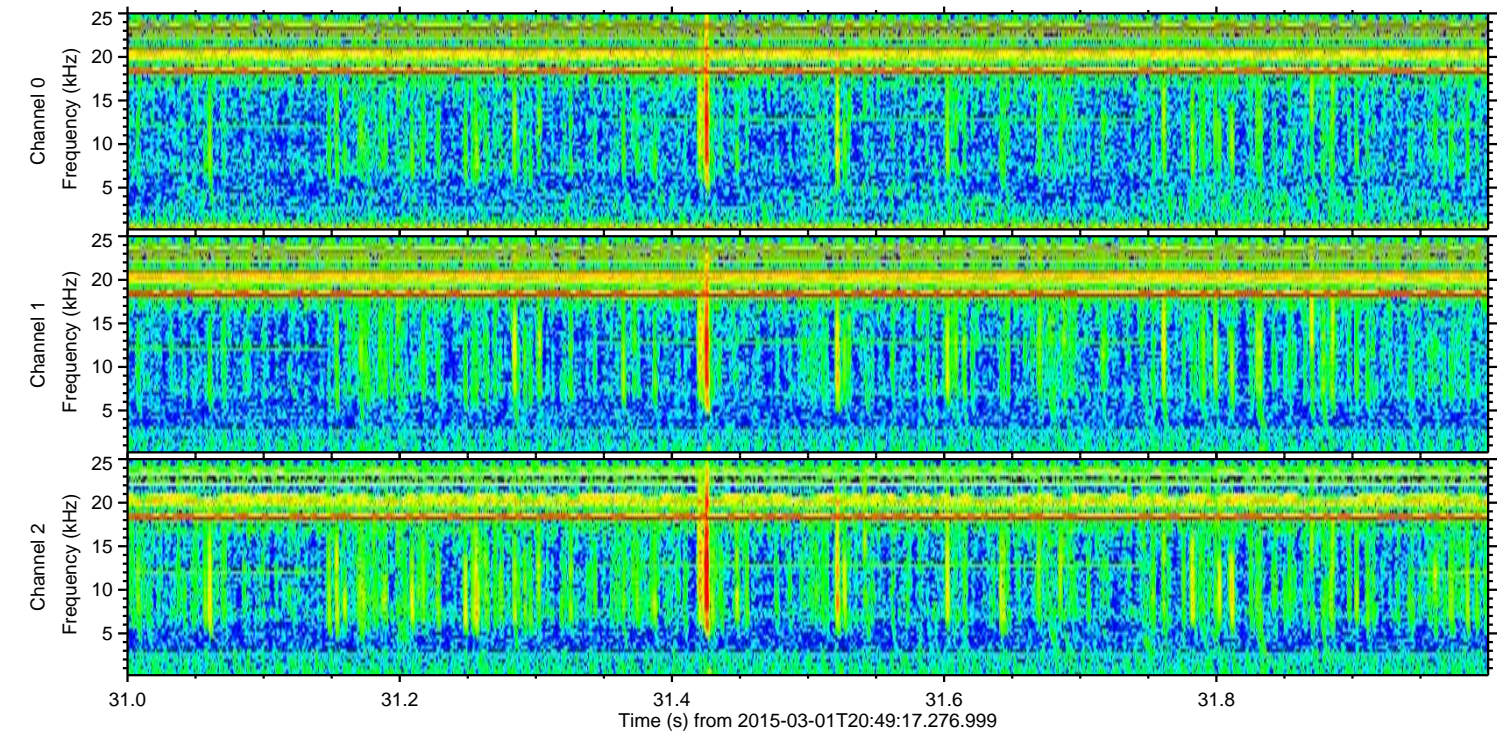
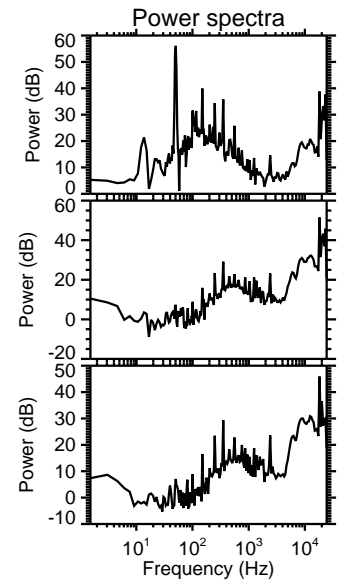
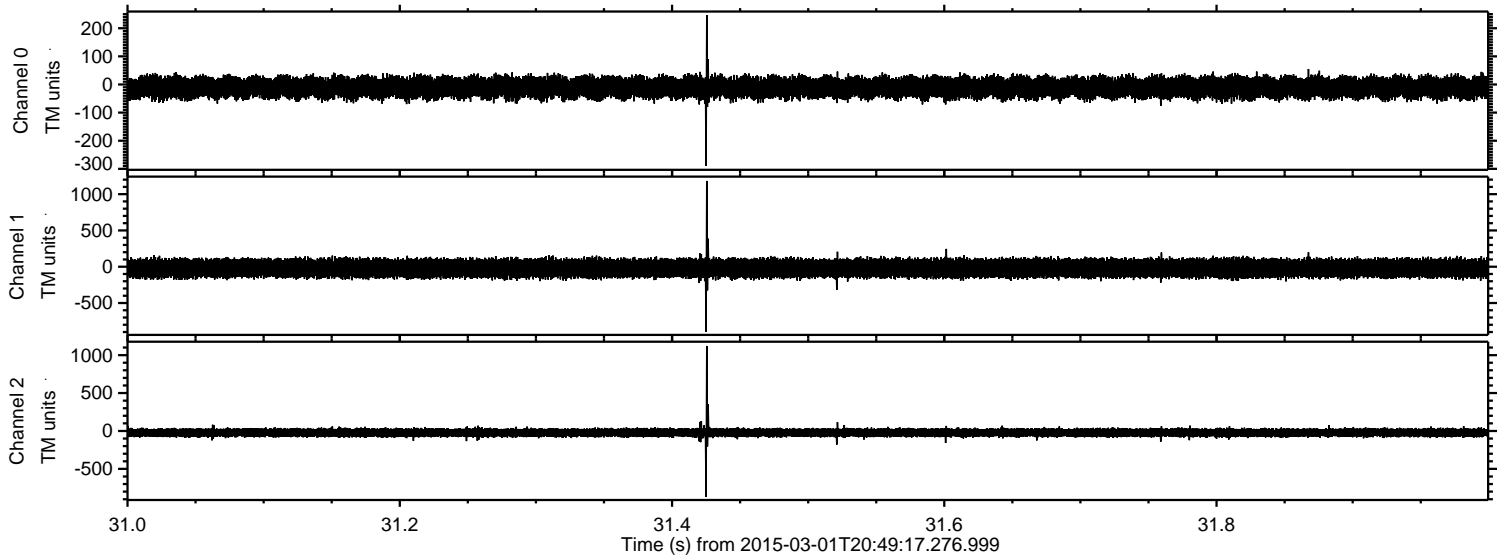

Processed Fri Mar 6 18:43:27 2015 by ELM ver.2012-10-06 from 001__elm20150301_204916__dat00.bin

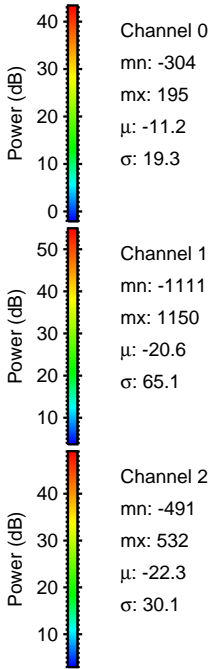
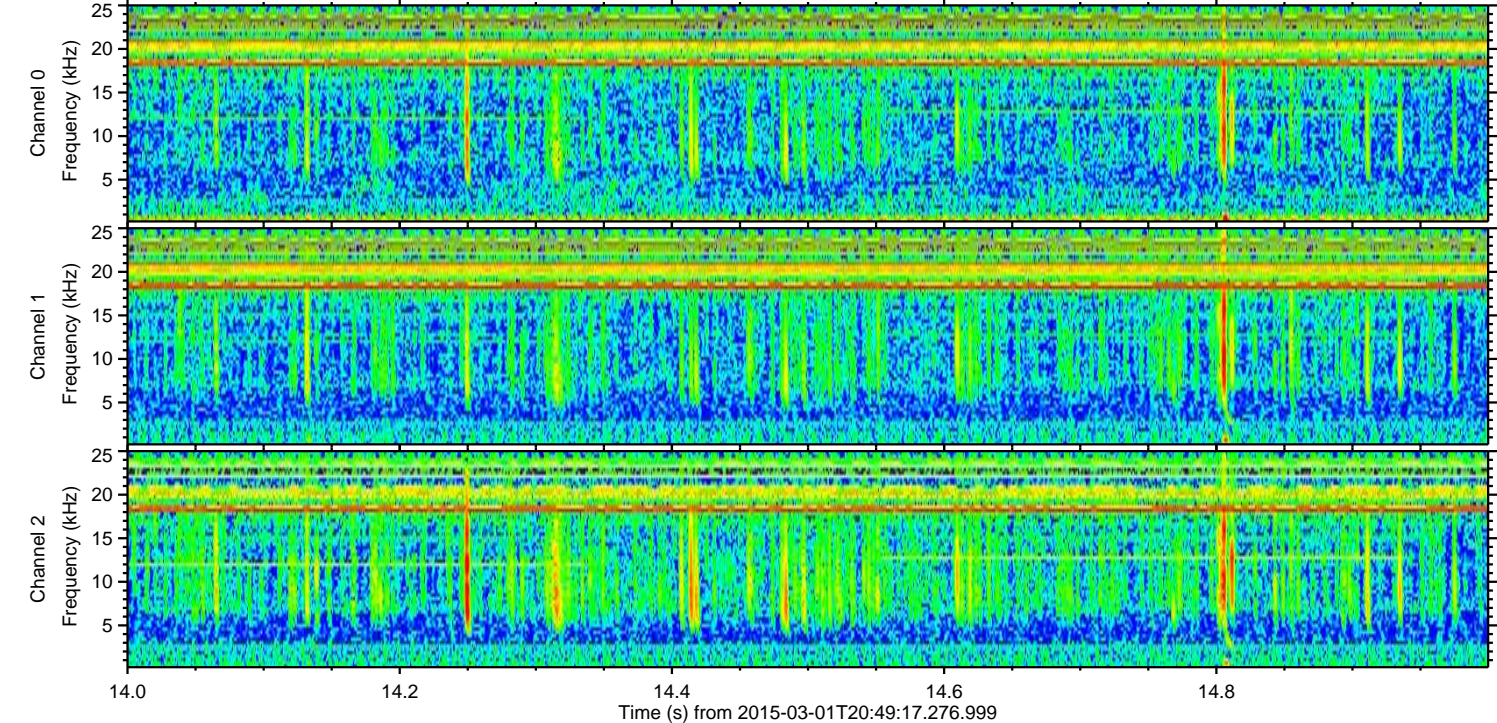
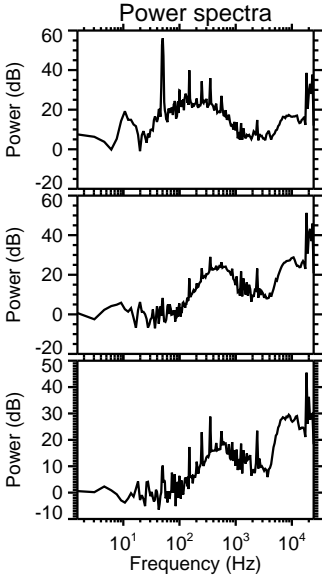
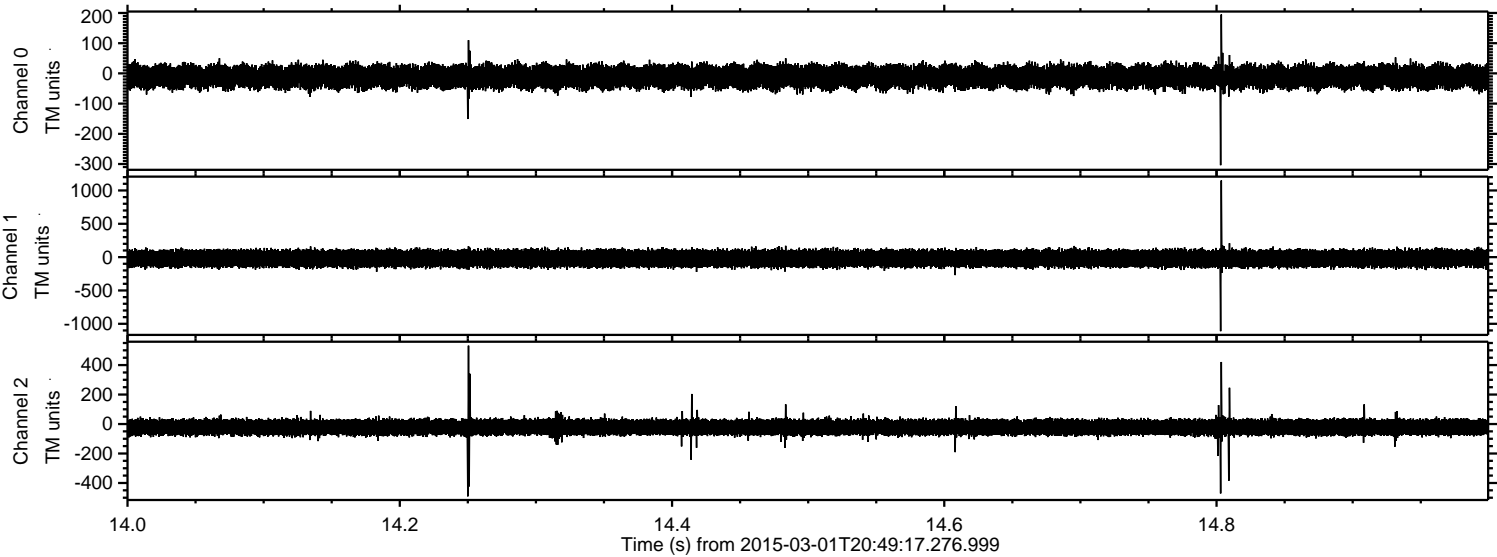

Processed Fri Mar 6 18:43:28 2015 by ELM ver.2012-10-06 from 001__elm20150301_204916__dat00.bin

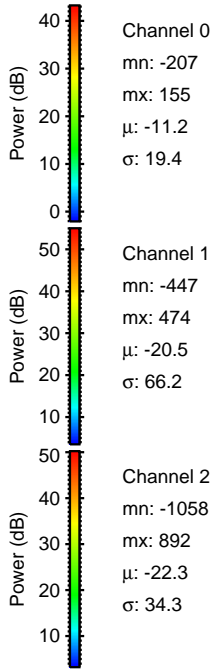
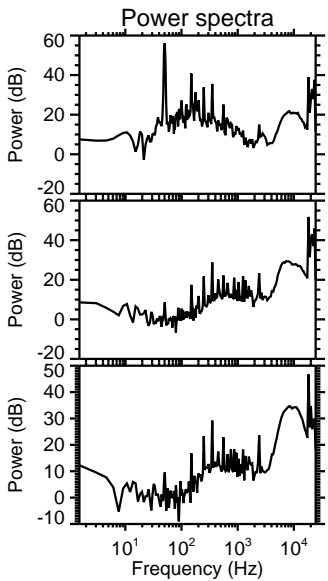
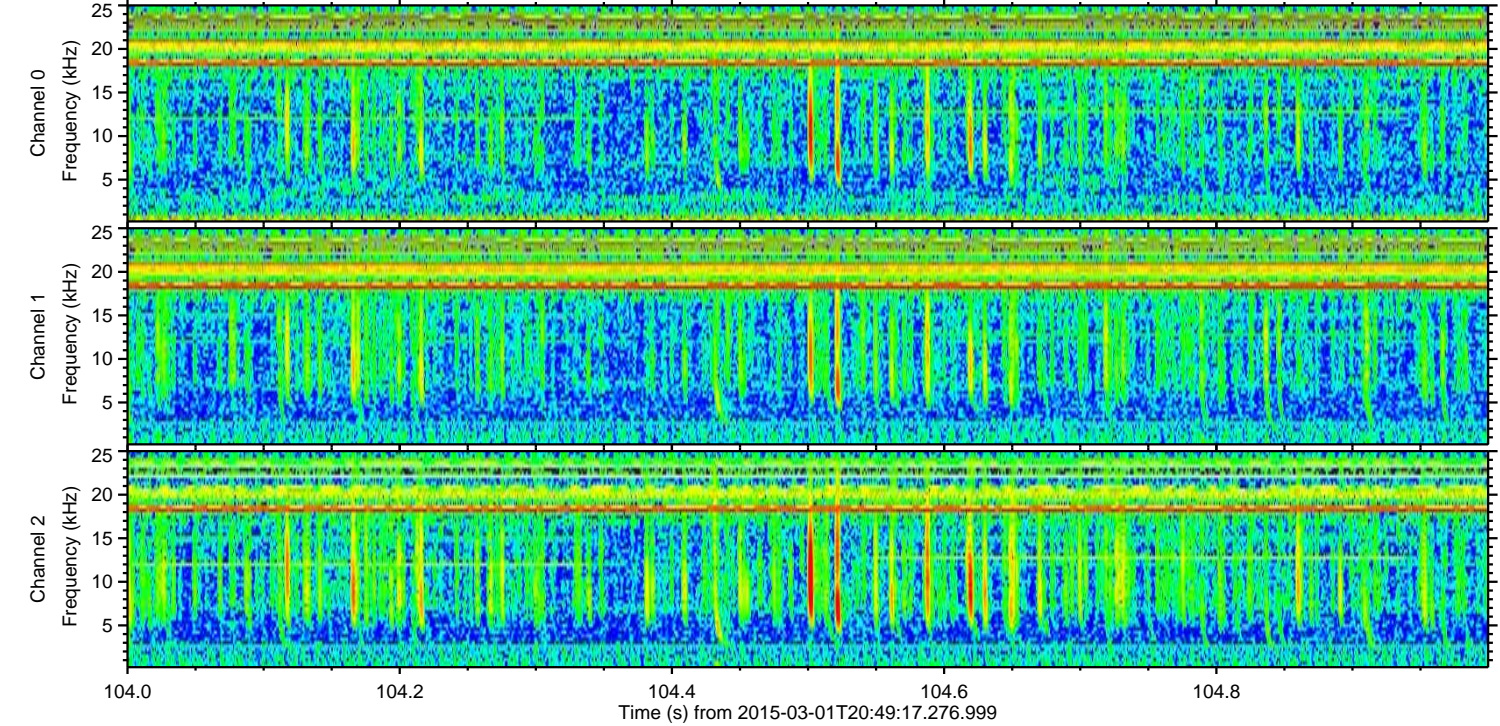
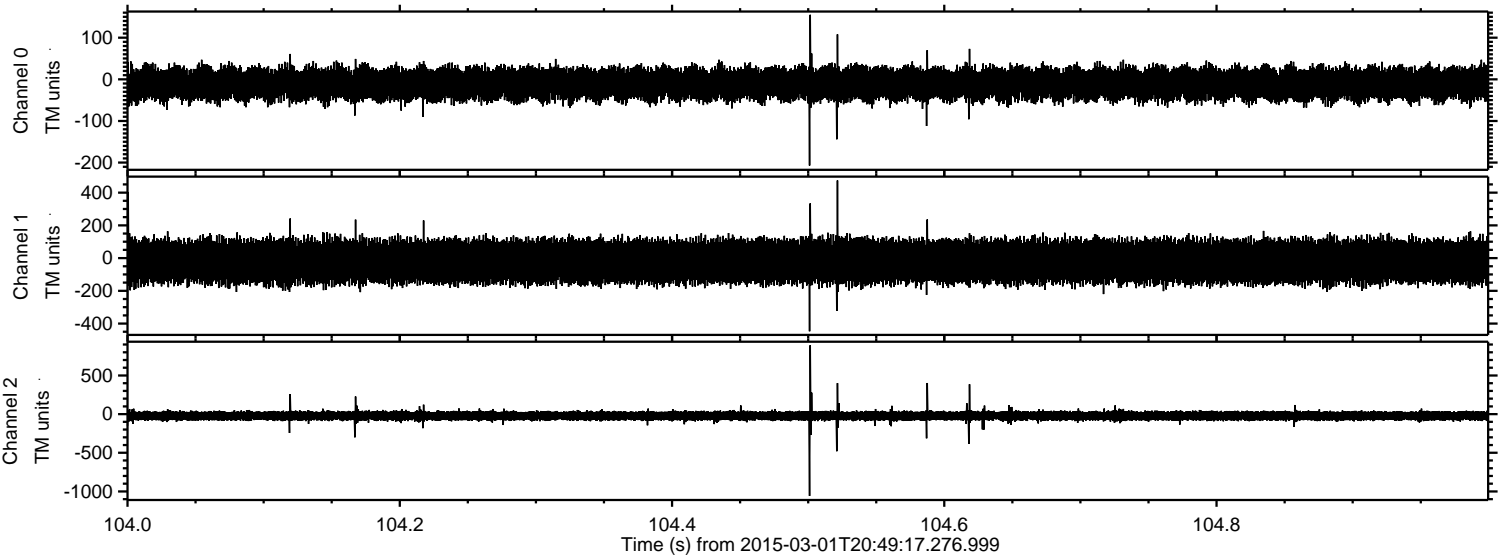

Channel 0
mn: -207
mx: 155
 μ : -11.2
 σ : 19.4

Channel 1
mn: -447
mx: 474
 μ : -20.5
 σ : 66.2

Channel 2
mn: -1058
mx: 892
 μ : -22.3
 σ : 34.3

