

ELMAVAN 3D WAVEFORMS (Measured data sampled at 50 kHz) 49789 packets of 144 samples from 2015-03-01T15:34:07.162.000.

Processed Fri Mar 6 17:30:07 2015 by ELM ver.2012-10-06 from 001__elm20150301_153406__dat00.bin

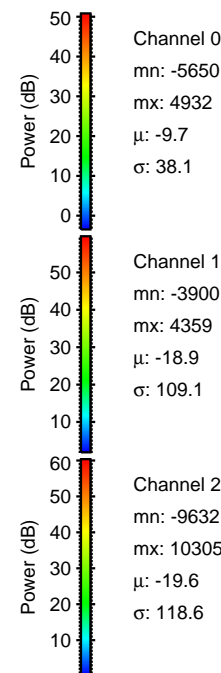

Processed Fri Mar 6 17:30:19 2015 by ELM ver.2012-10-06 from 001__elm20150301_153406__dat00.bin

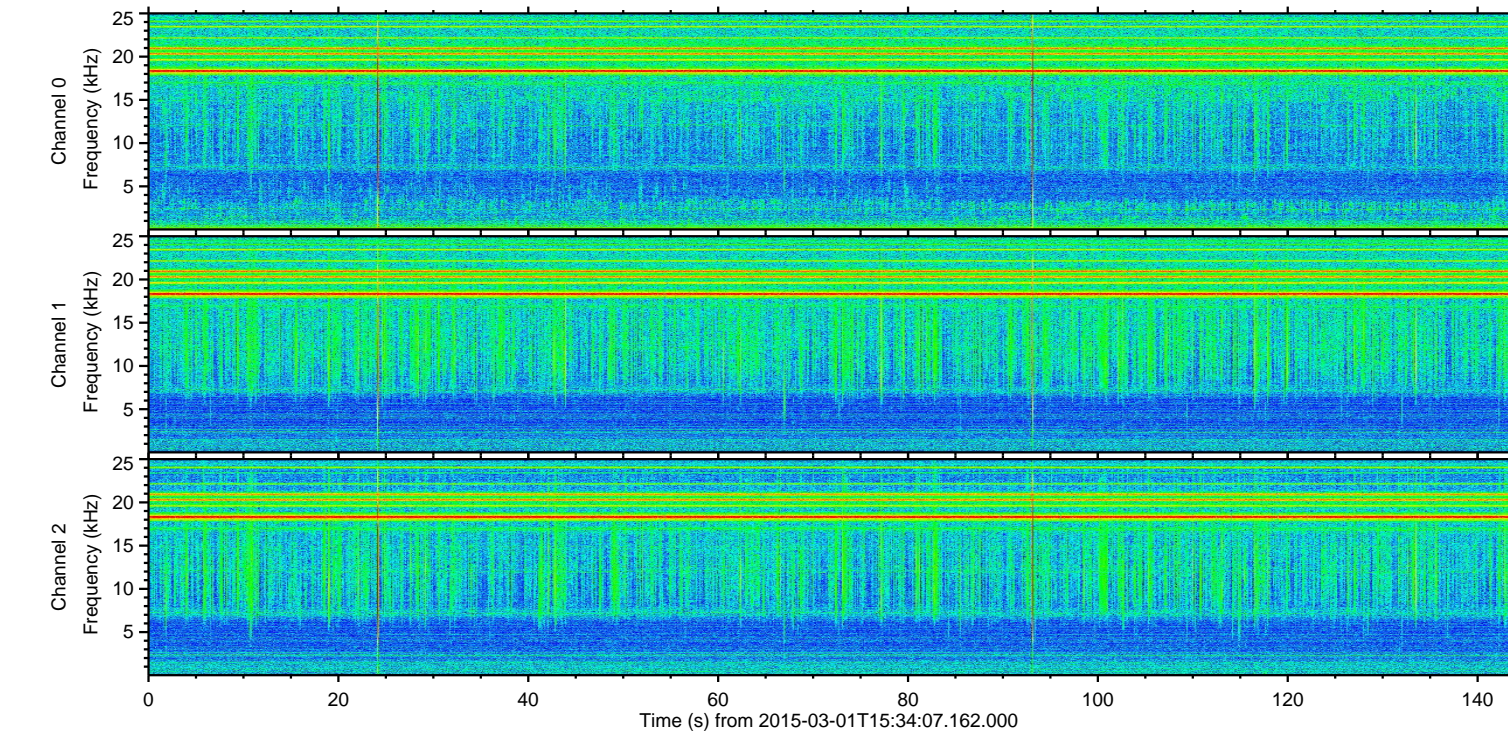
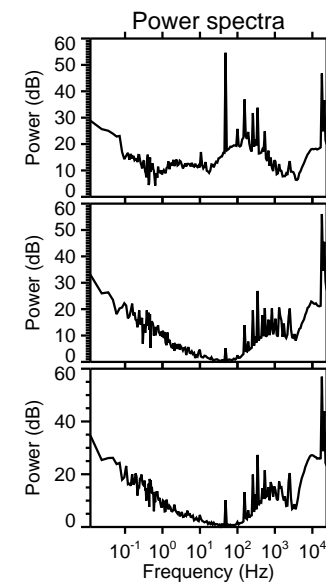
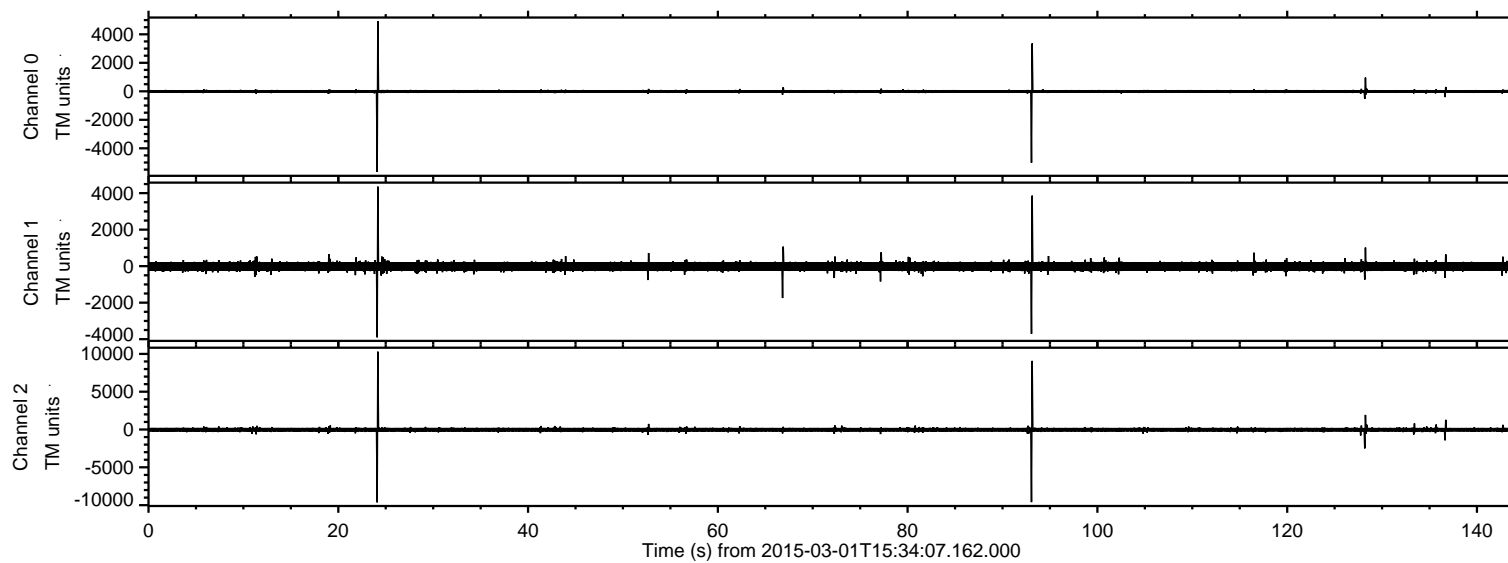
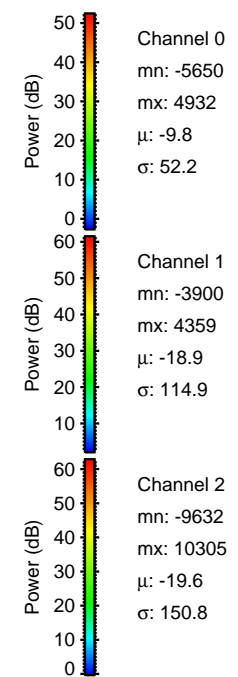
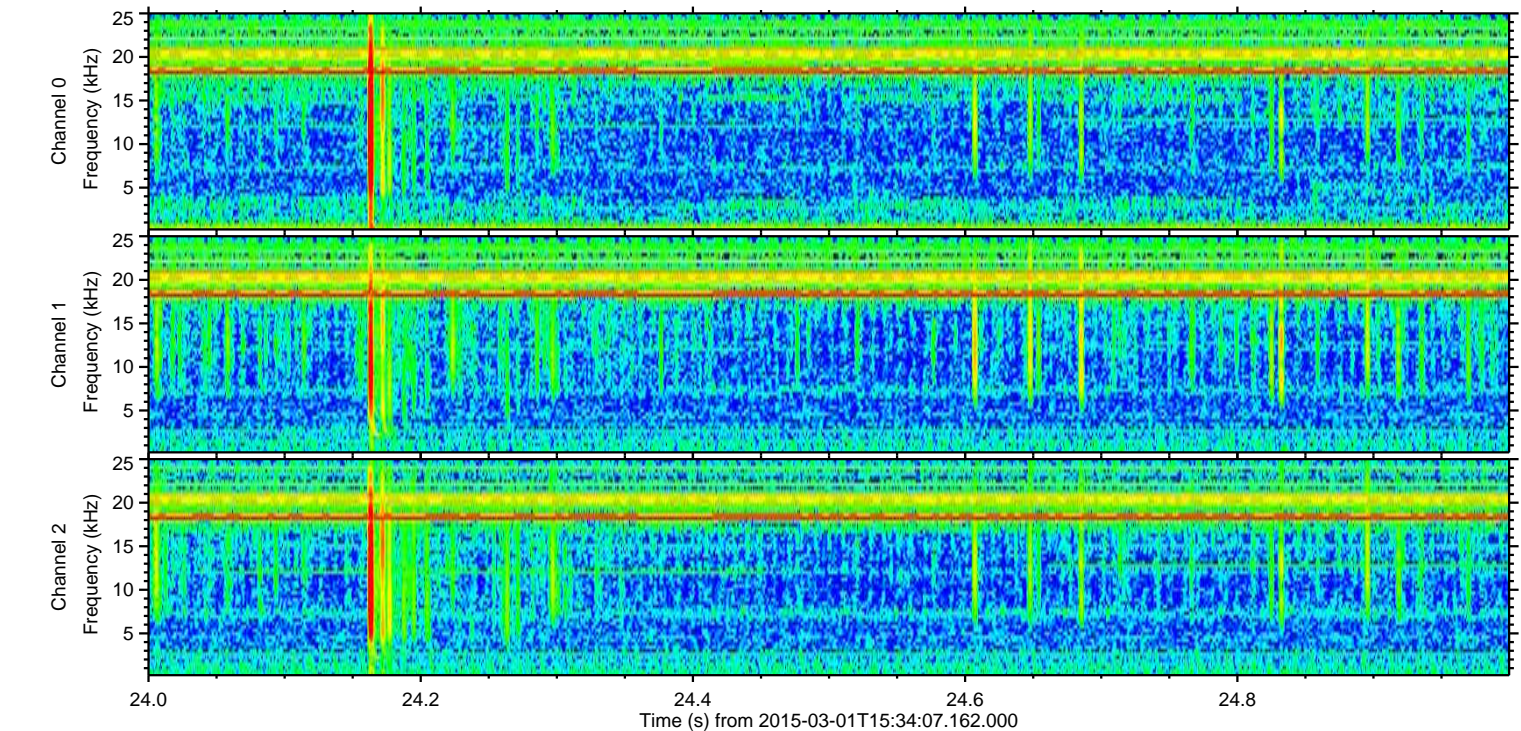
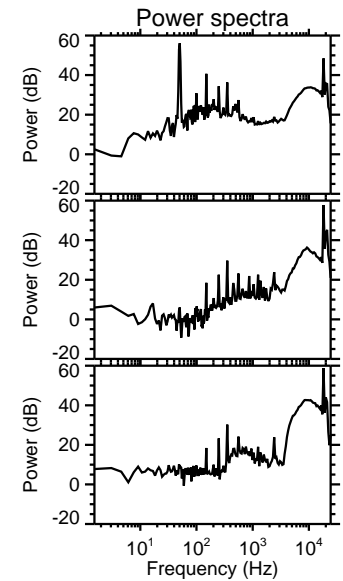
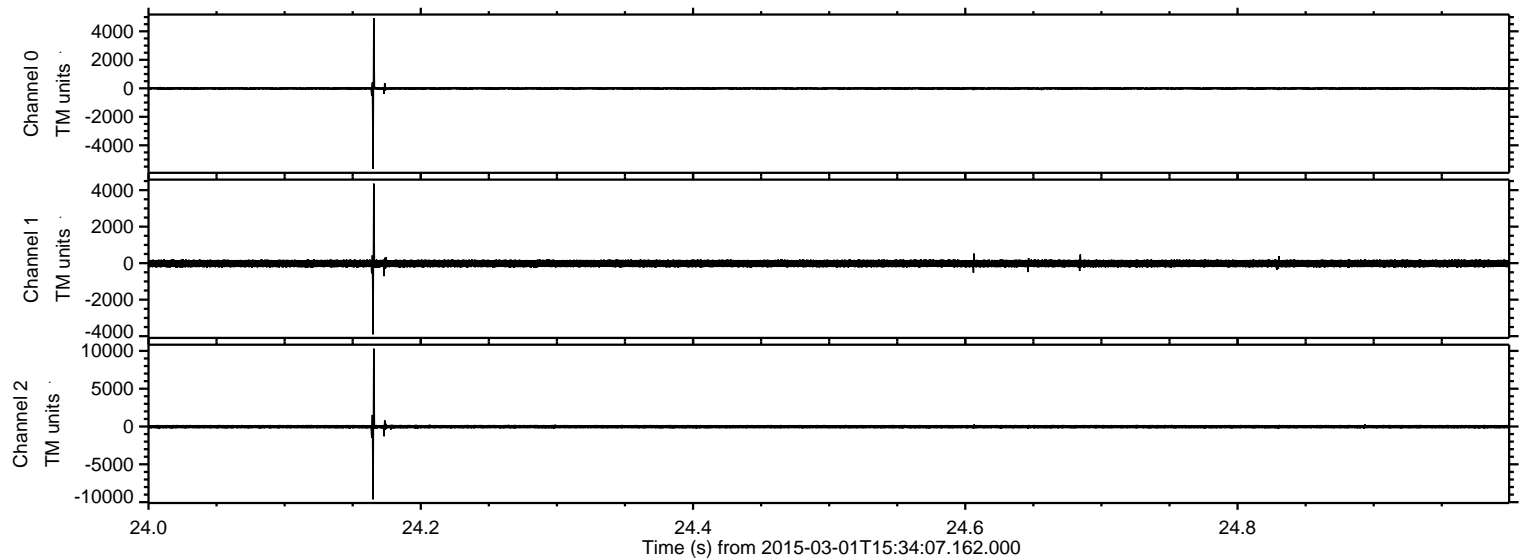

Processed Fri Mar 6 17:30:20 2015 by ELM ver.2012-10-06 from 001__elm20150301_153406__dat00.bin

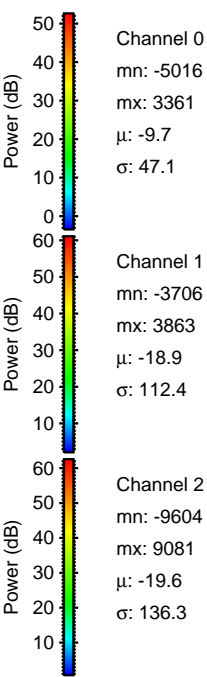
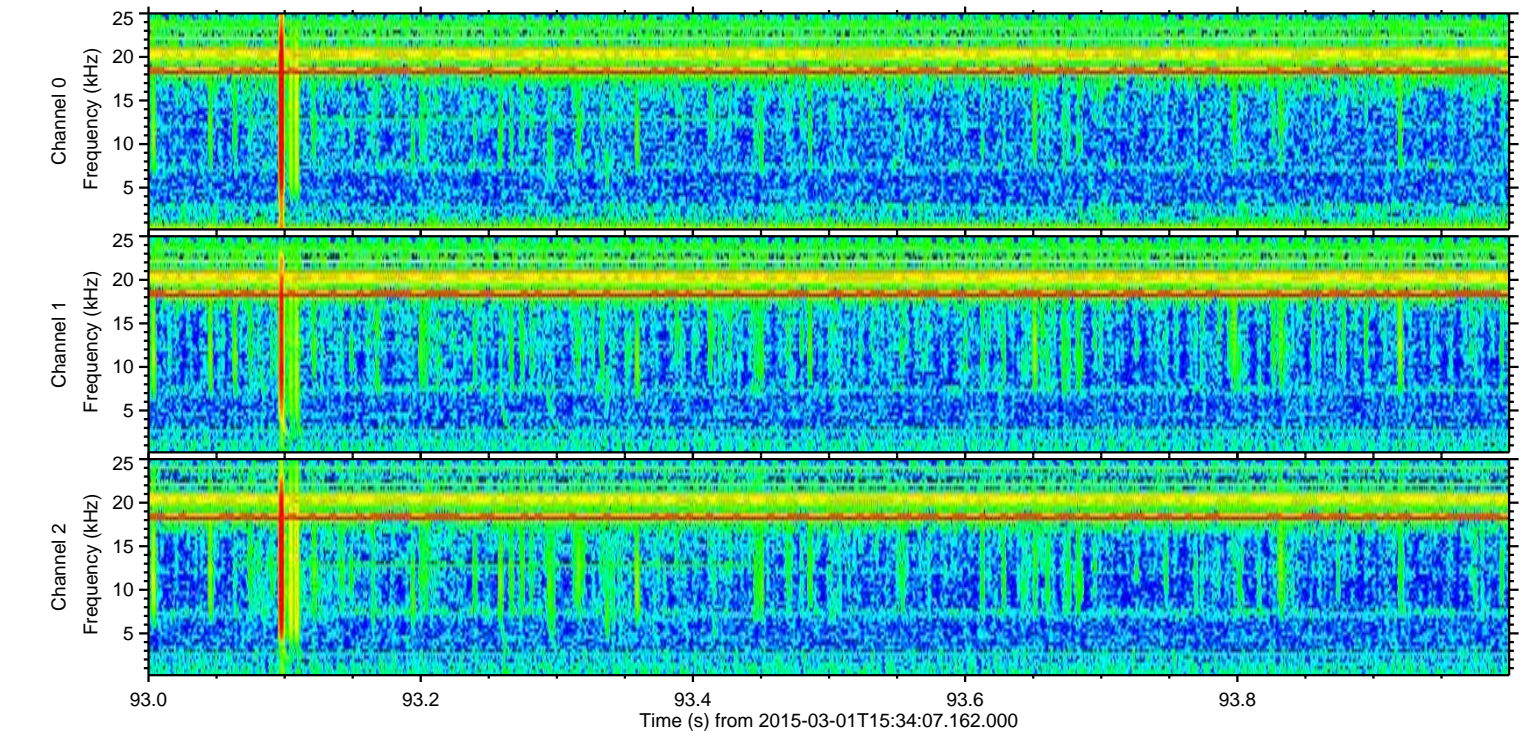
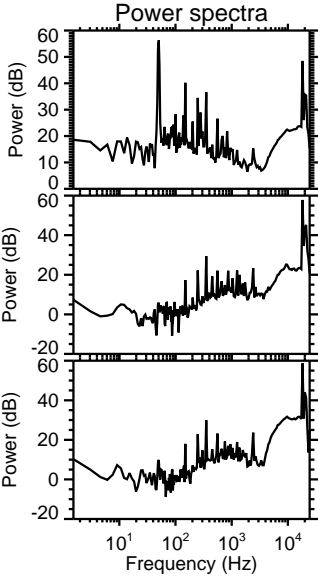
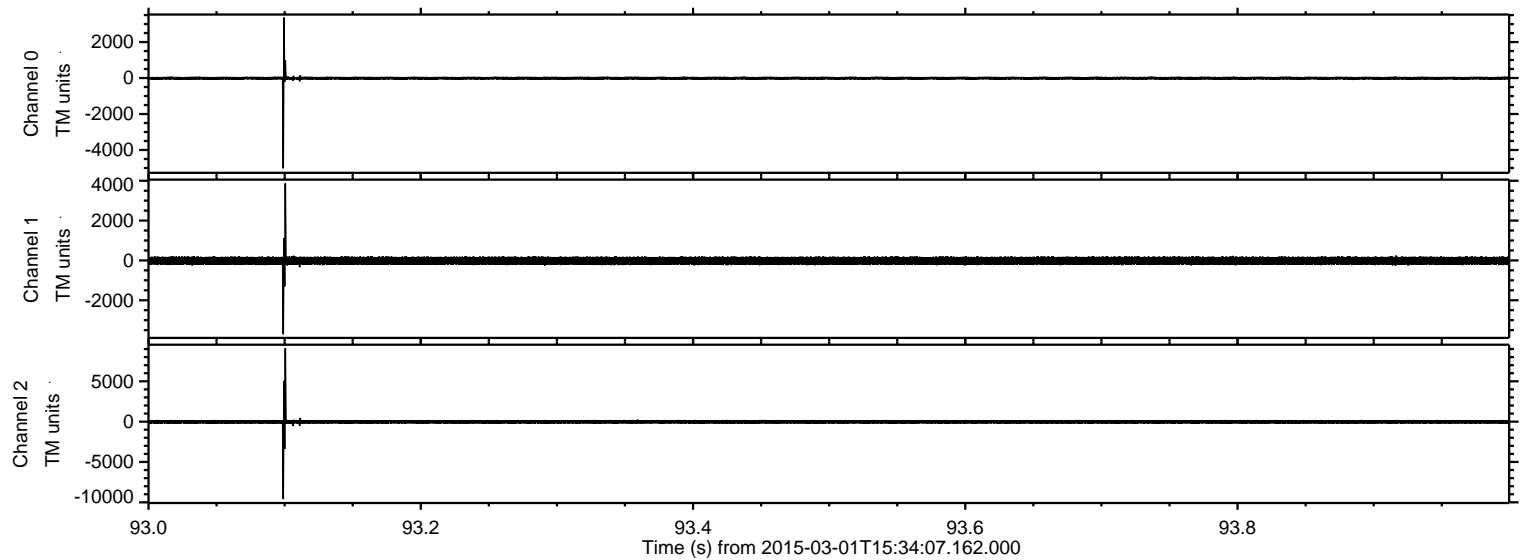

ELMAVAN 3D WAVEFORMS (Measured data sampled at 50 kHz) 49789 packets of 144 samples from 2015-03-01T15:34:07.162.000. Part 129/144

Processed Fri Mar 6 17:30:21 2015 by ELM ver.2012-10-06 from 001__elm20150301_153406__dat00.bin

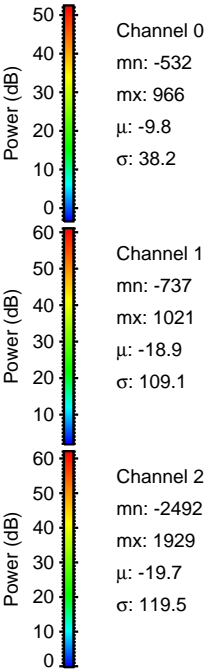
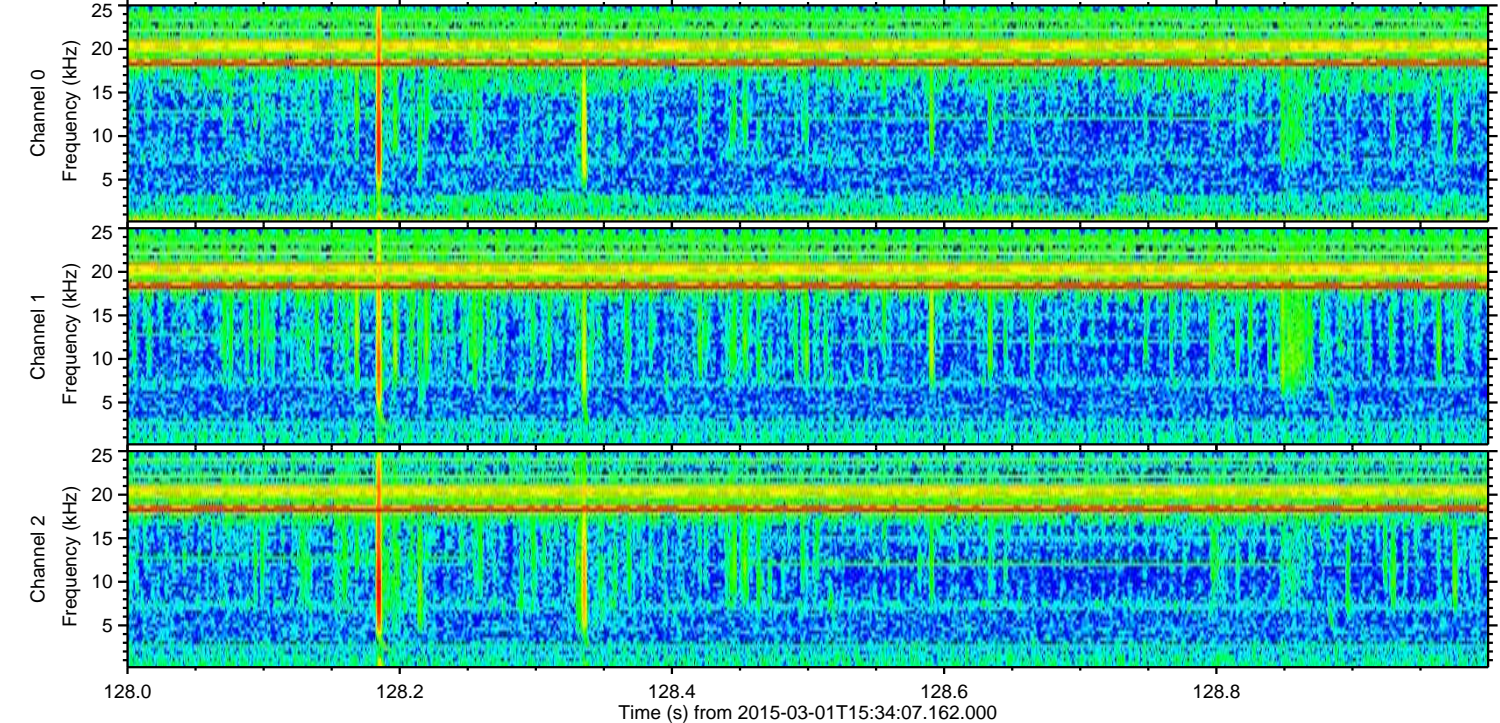
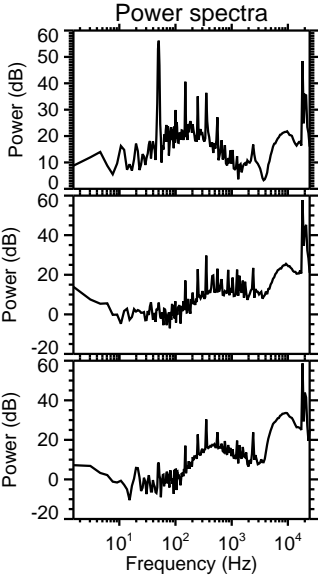
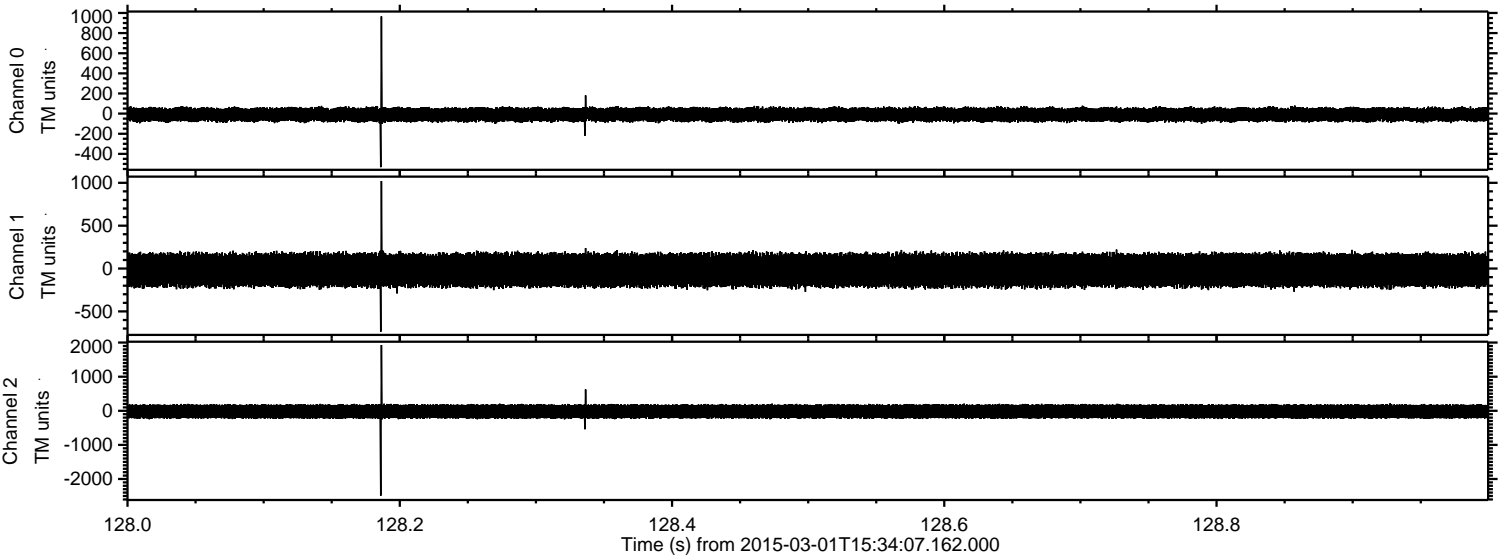

Processed Fri Mar 6 17:30:22 2015 by ELM ver.2012-10-06 from 001__elm20150301_153406__dat00.bin

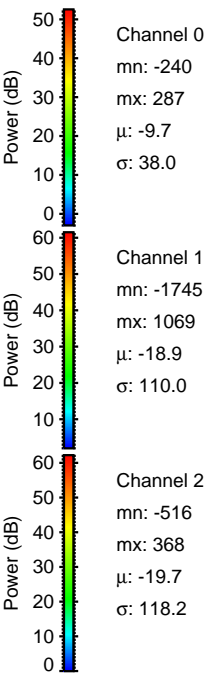
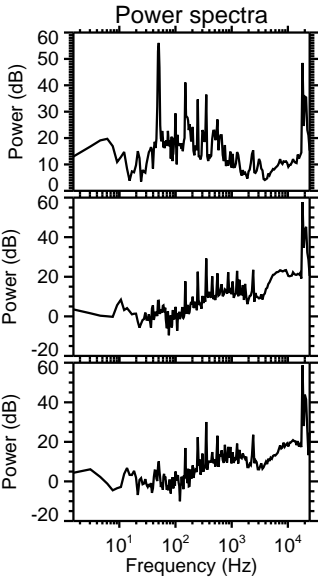
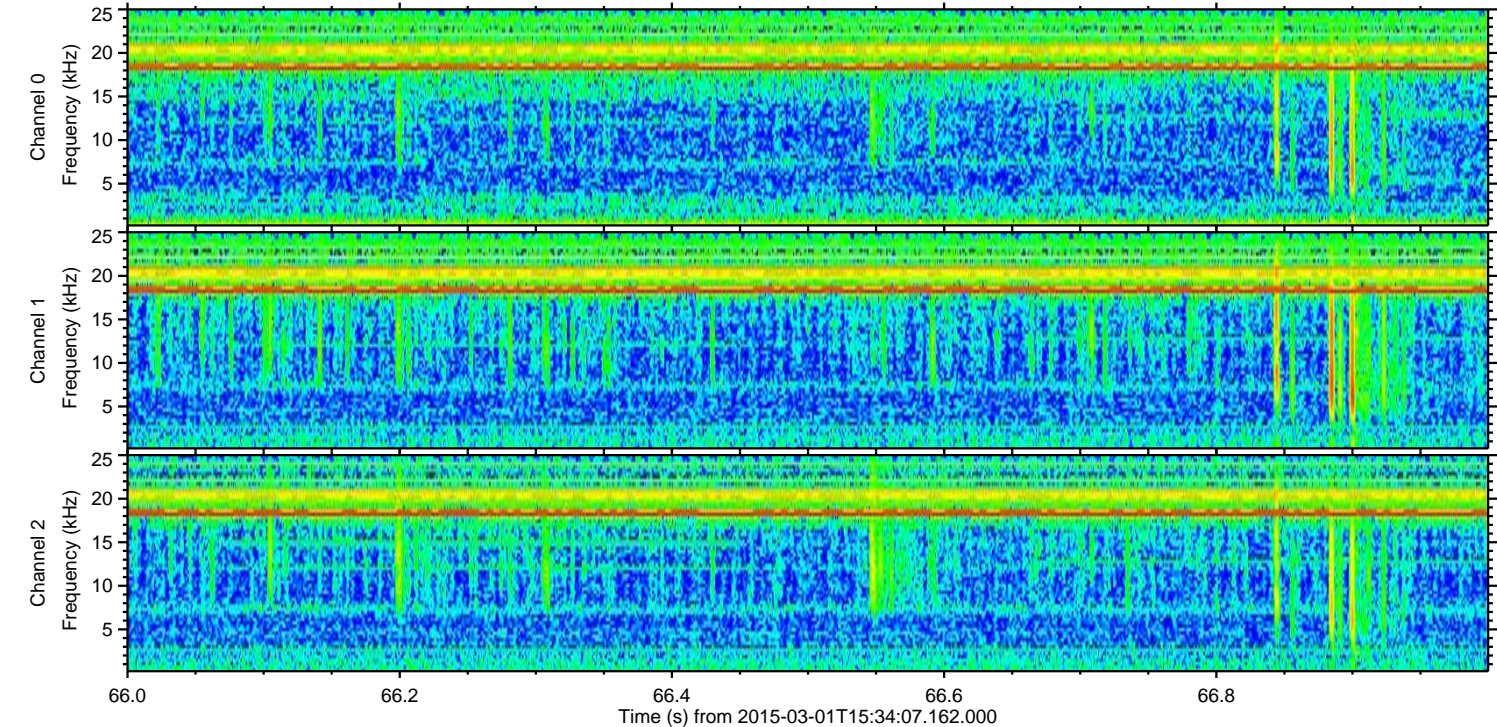
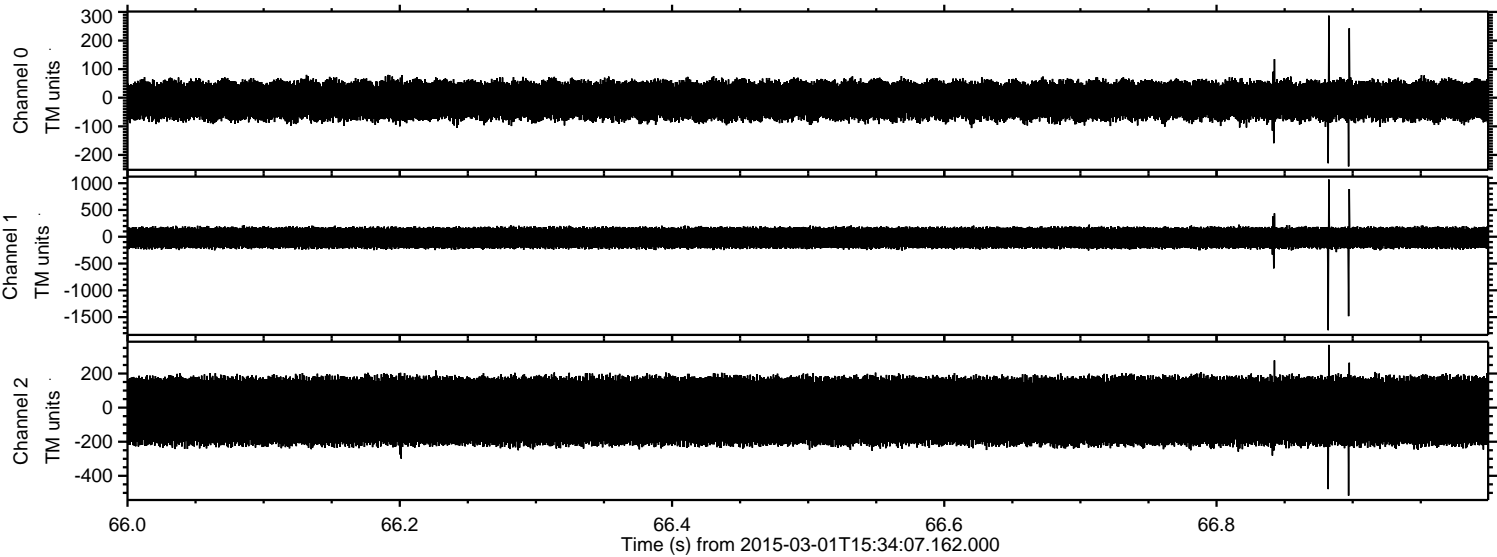

Processed Fri Mar 6 17:30:23 2015 by ELM ver.2012-10-06 from 001__elm20150301_153406__dat00.bin

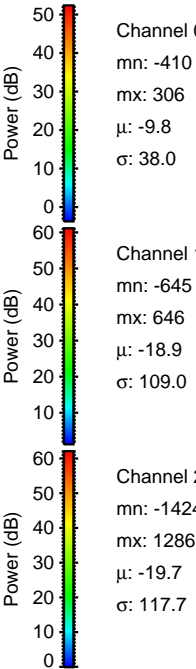
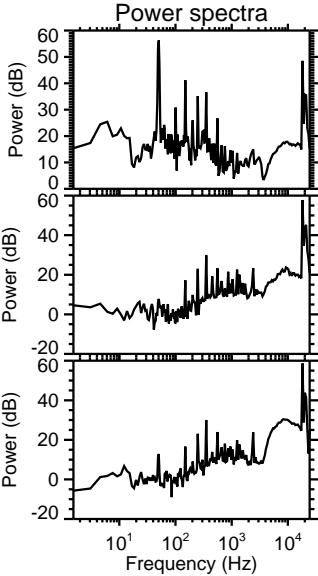
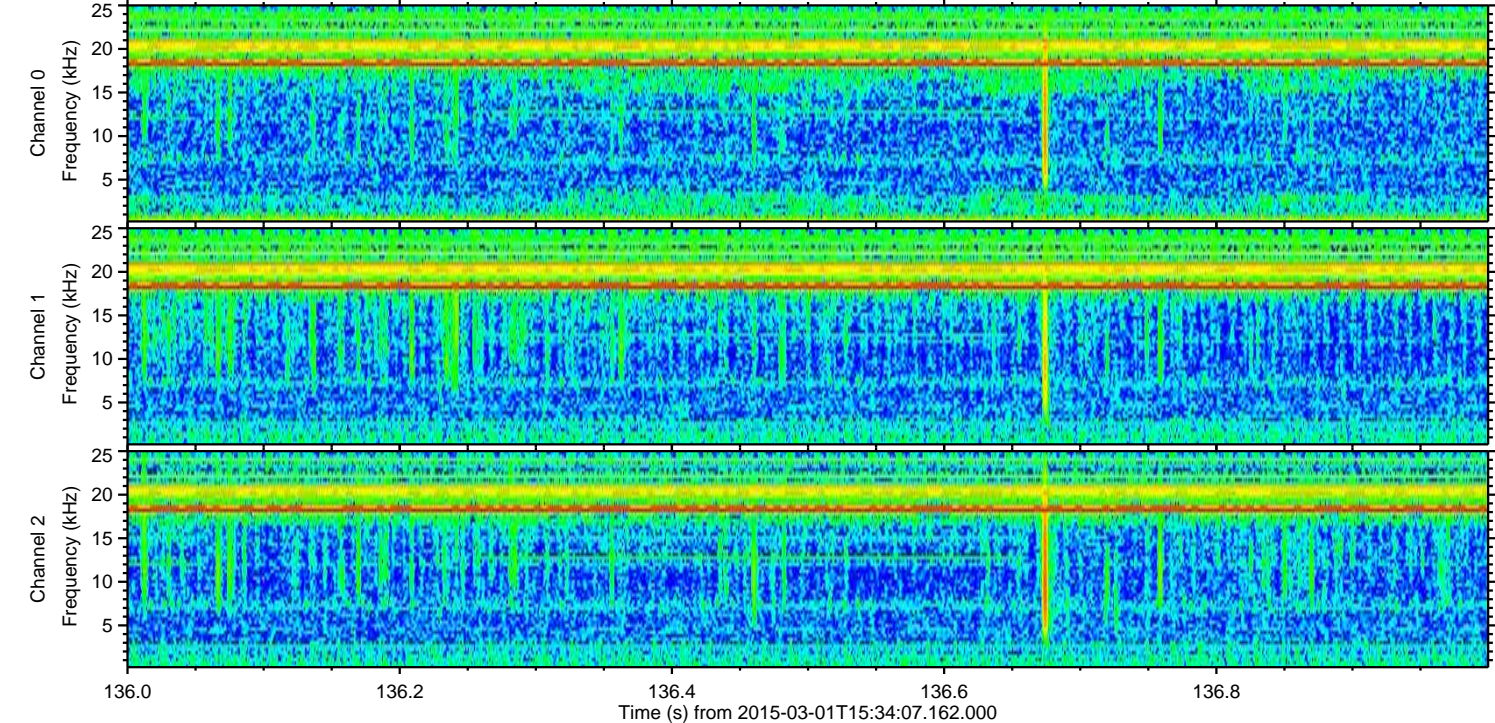
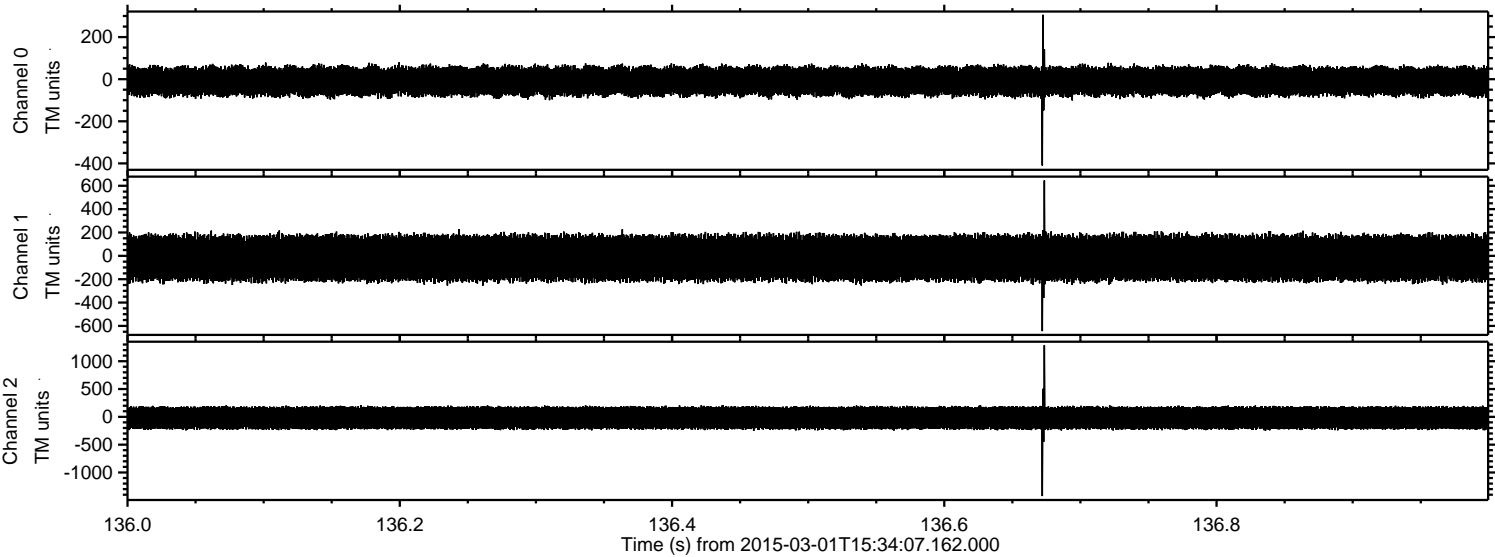

Channel 0
mn: -410
mx: 306
 μ : -9.8
 σ : 38.0

Channel 1
mn: -645
mx: 646
 μ : -18.9
 σ : 109.0

Channel 2
mn: -1424
mx: 1286
 μ : -19.7
 σ : 117.7

Processed Fri Mar 6 17:30:24 2015 by ELM ver.2012-10-06 from 001__elm20150301_153406__dat00.bin

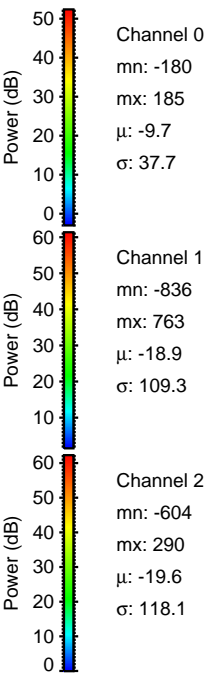
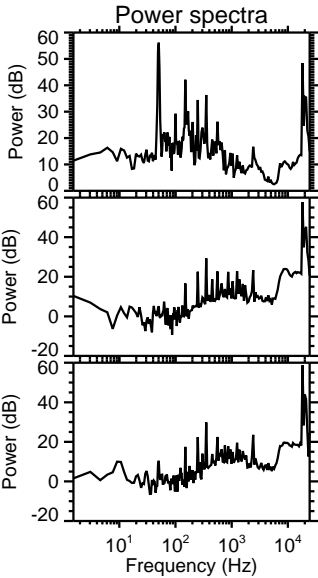
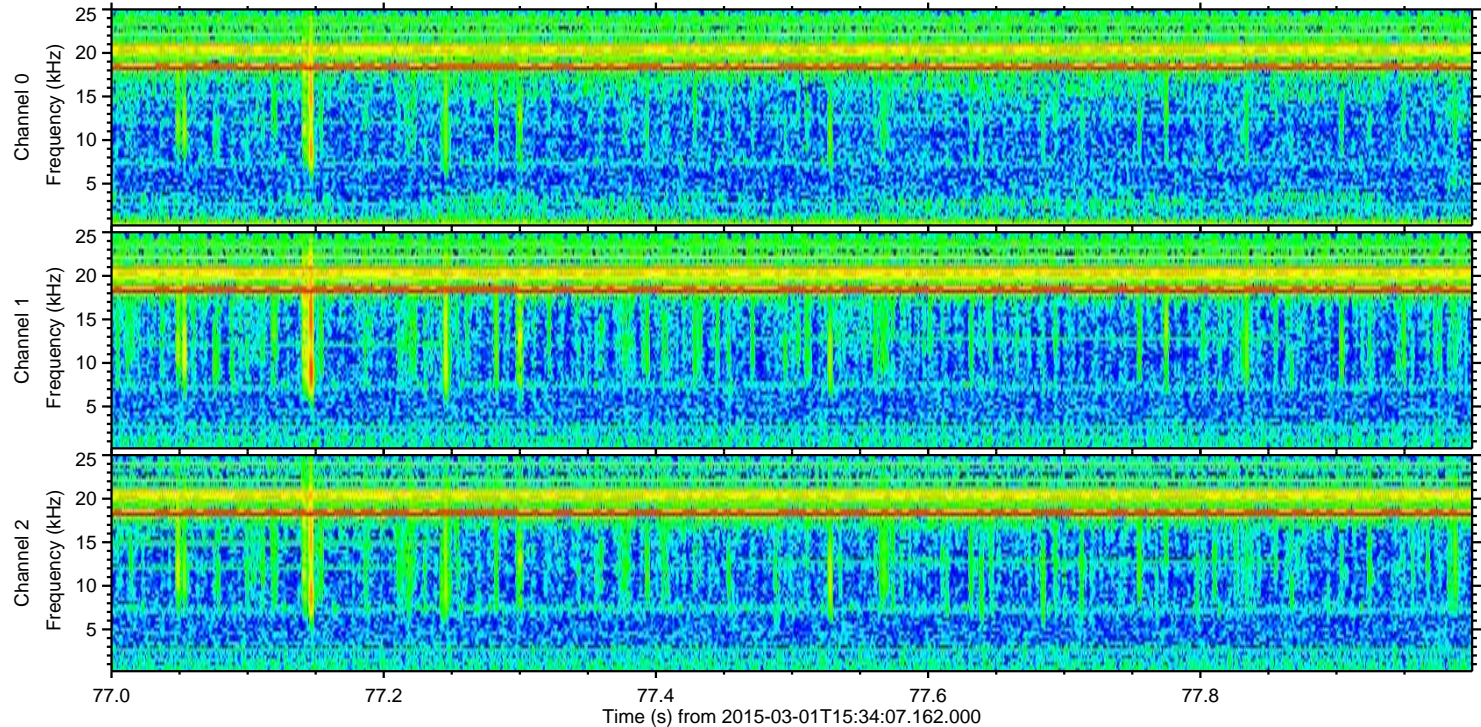
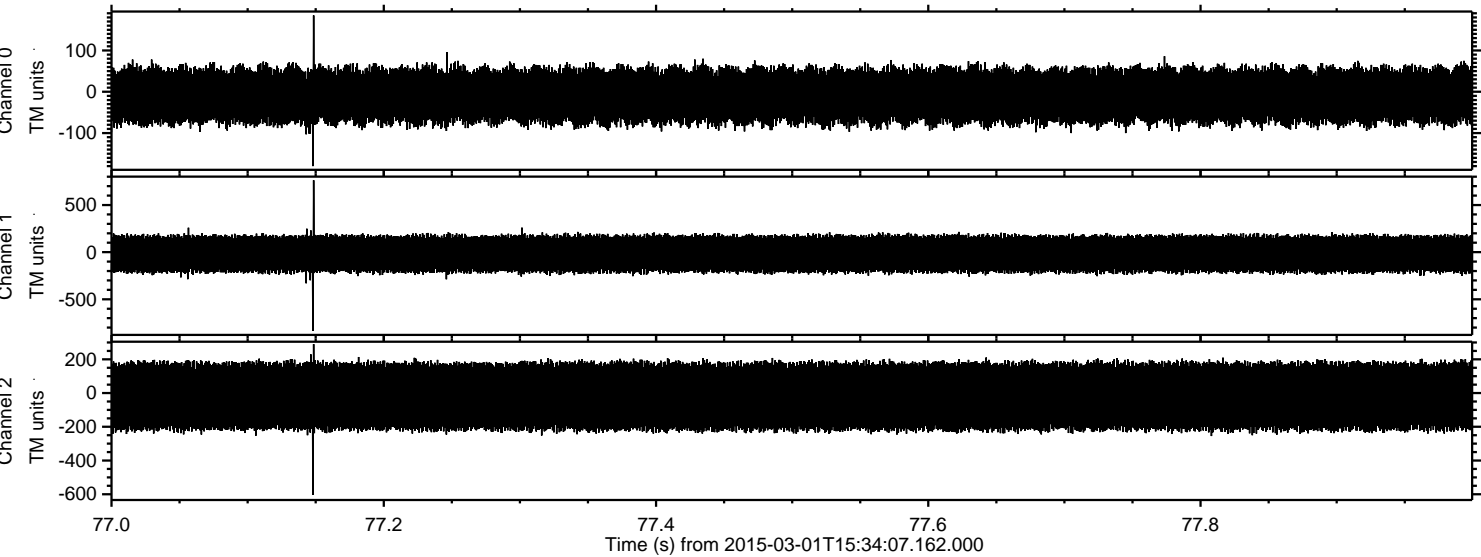

Channel 0
mn: -180
mx: 185
 μ : -9.7
 σ : 37.7

Channel 1
mn: -836
mx: 763
 μ : -18.9
 σ : 109.3

Channel 2
mn: -604
mx: 290
 μ : -19.6
 σ : 118.1

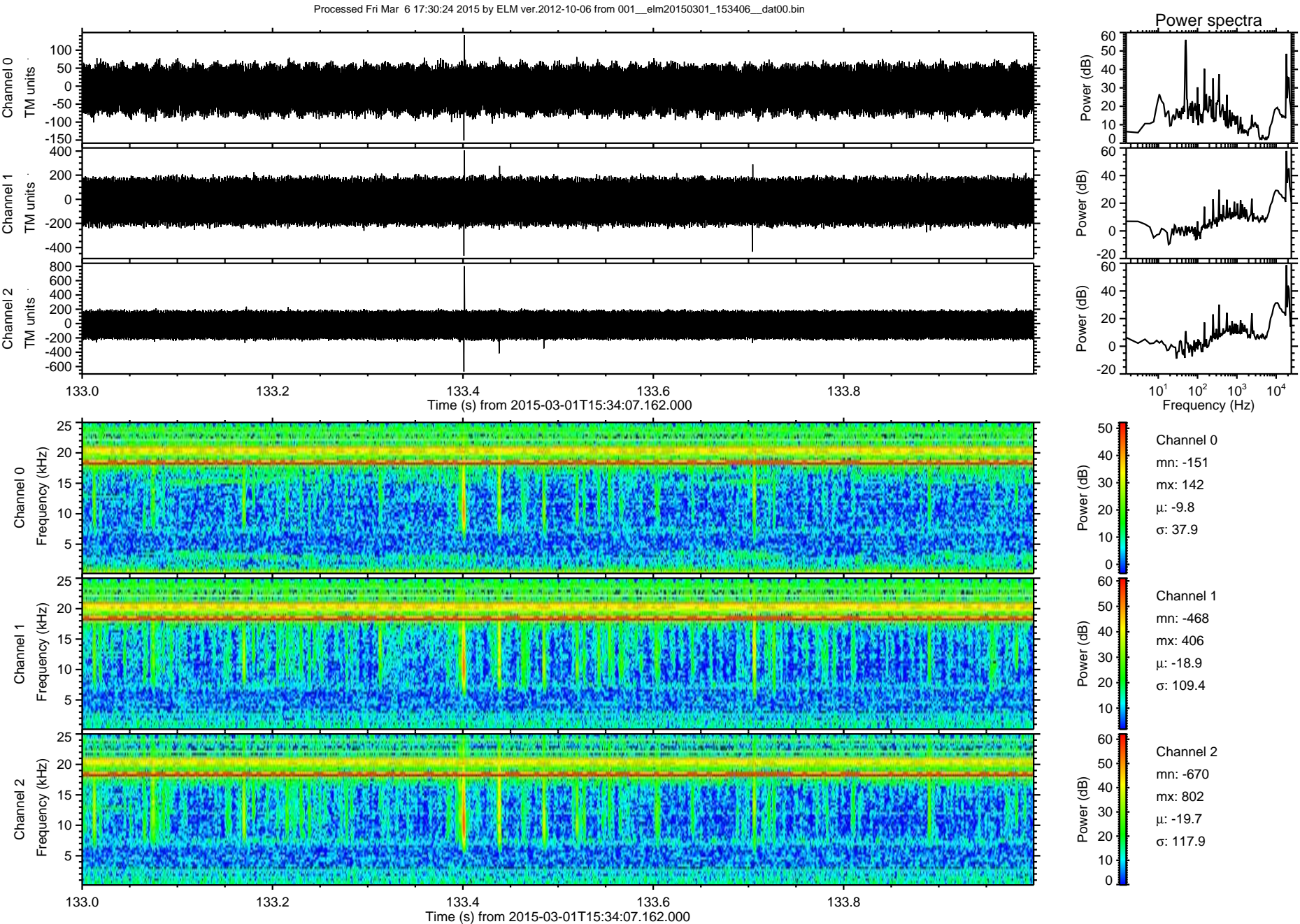

ELMAVAN 3D WAVEFORMS (Measured data sampled at 50 kHz) 49789 packets of 144 samples from 2015-03-01T15:34:07.162.000. Part 128/144

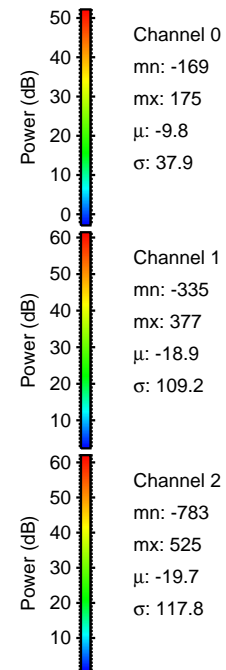
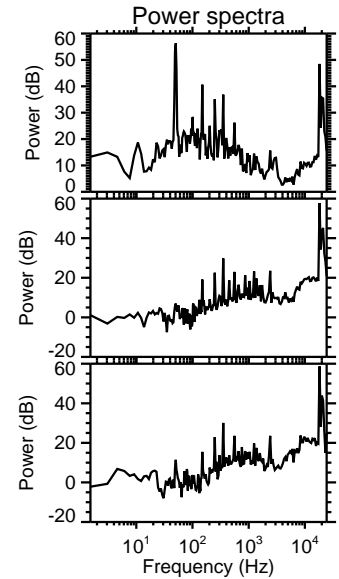
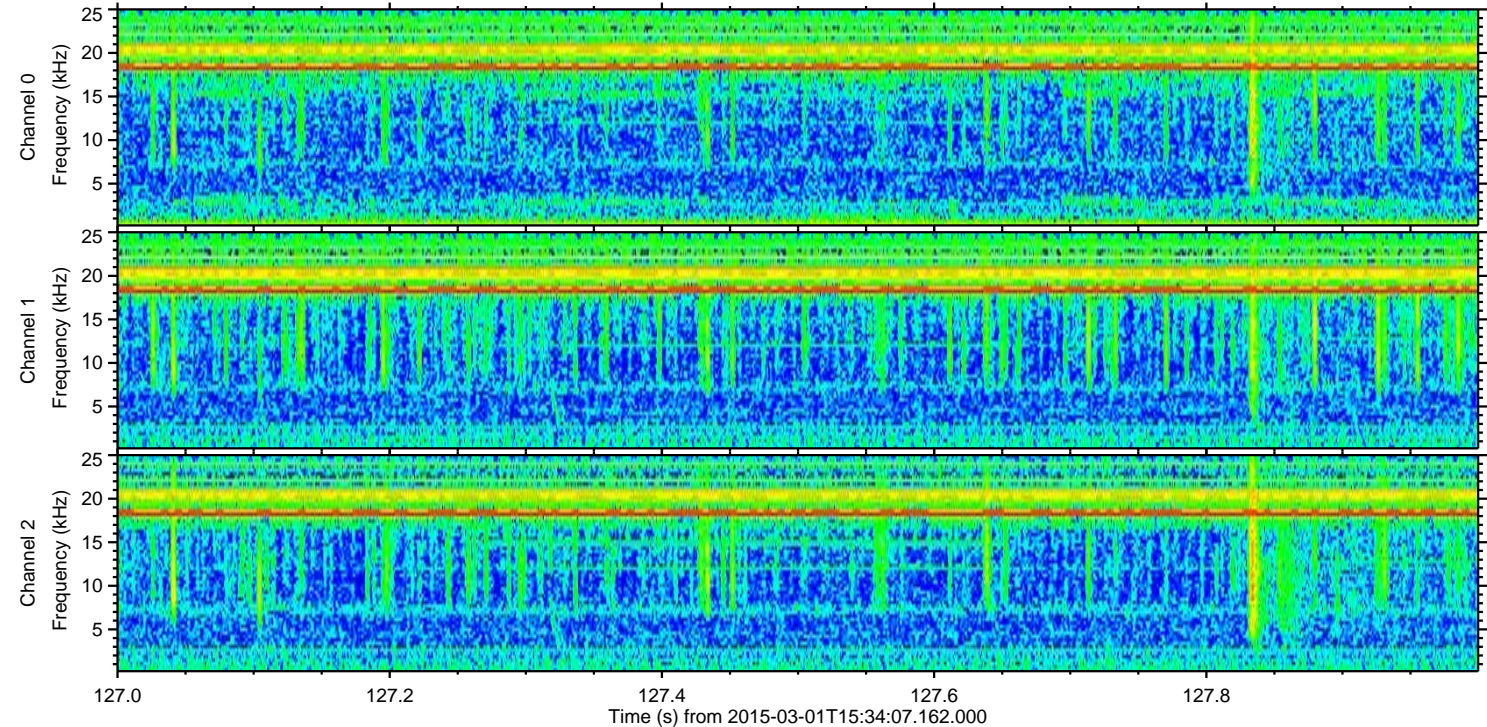
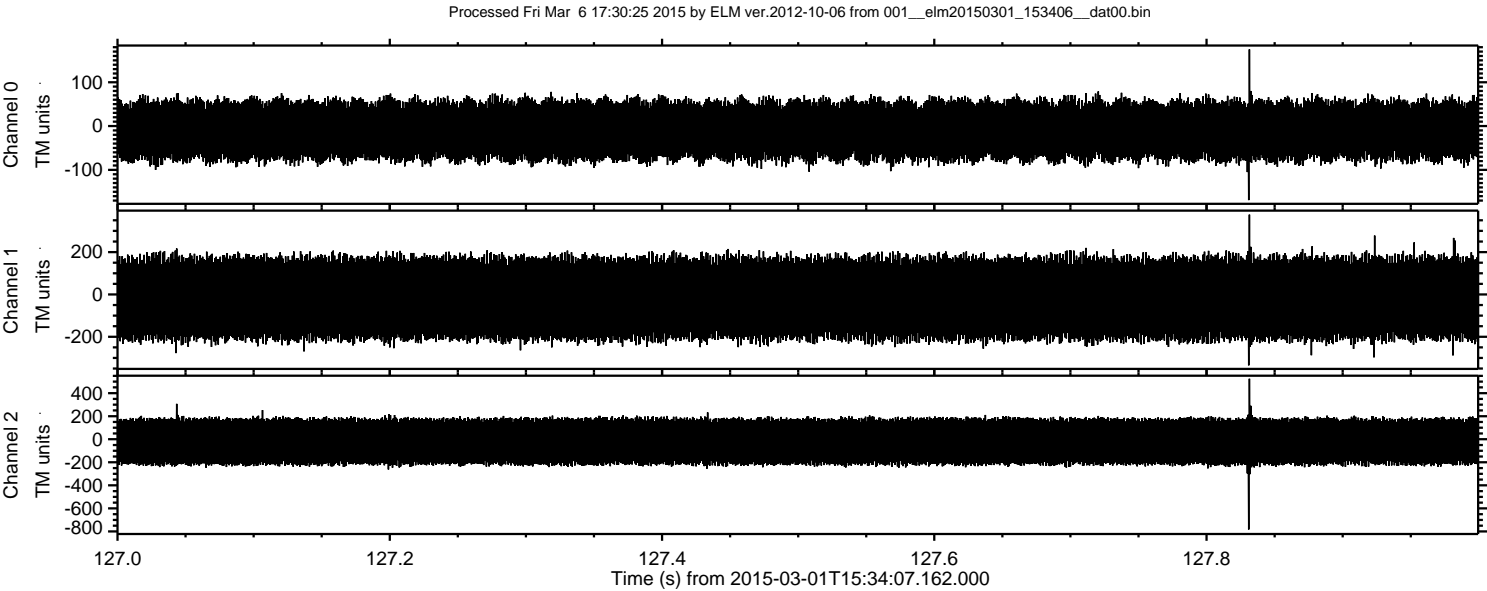

Processed Fri Mar 6 17:30:26 2015 by ELM ver.2012-10-06 from 001__elm20150301_153406__dat00.bin

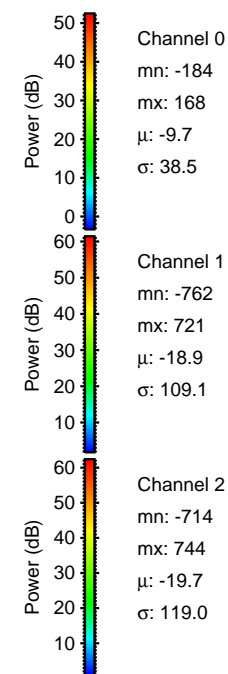
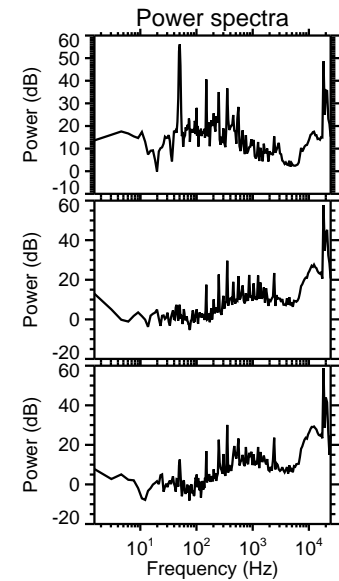
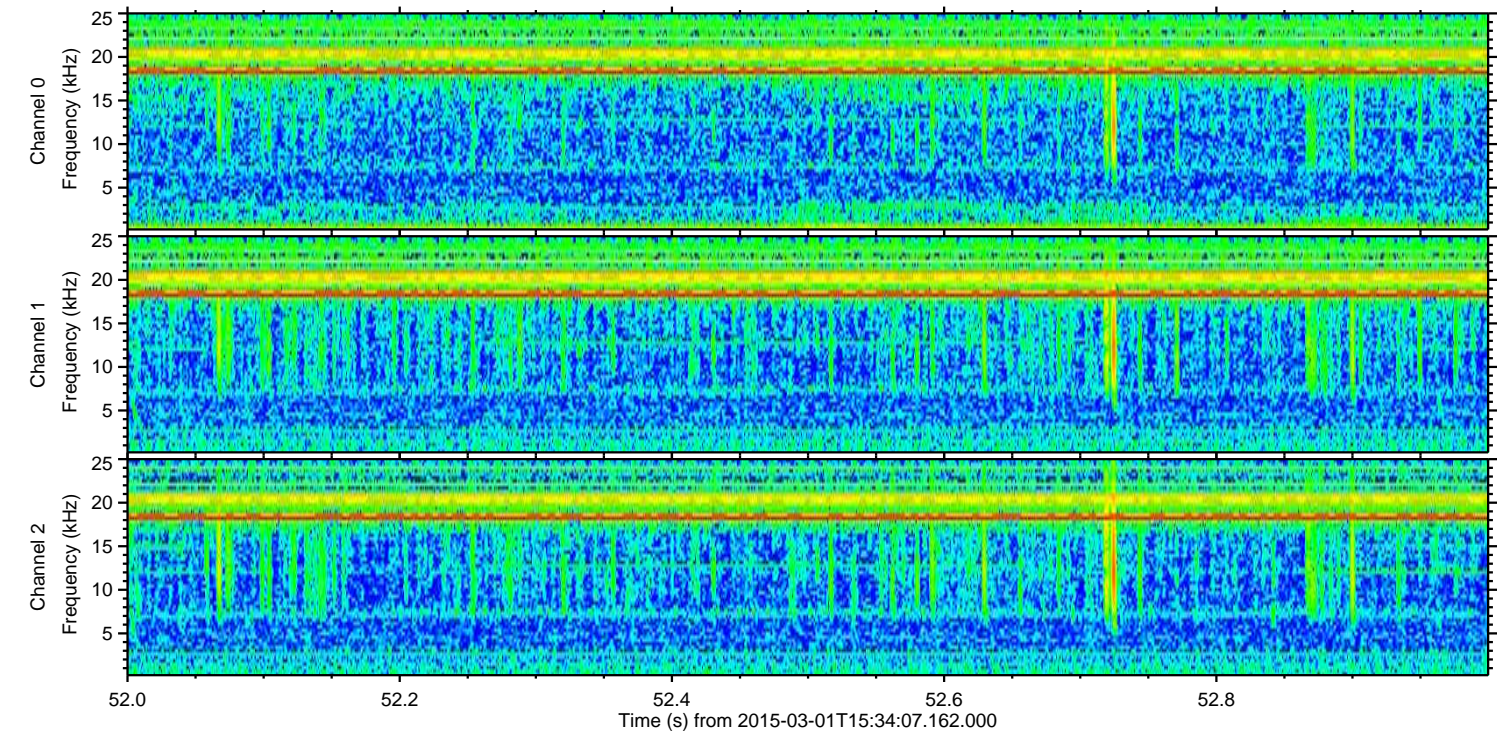
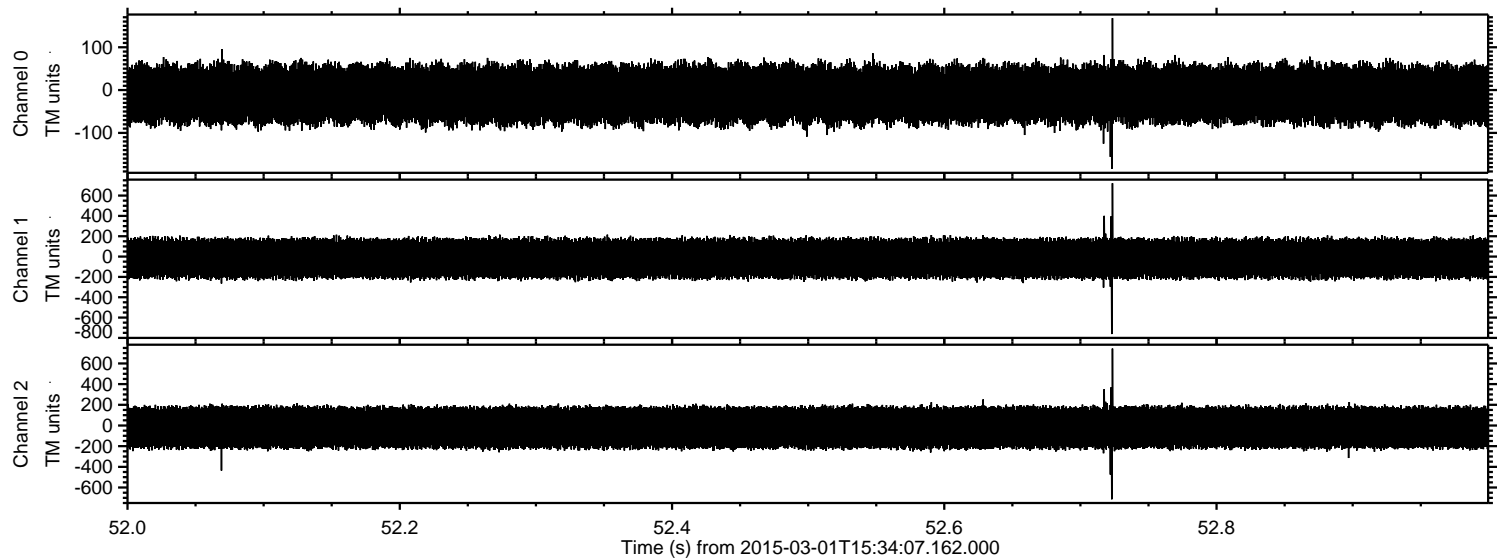

Channel 0
mn: -184
mx: 168
 μ : -9.7
 σ : 38.5

Channel 1
mn: -762
mx: 721
 μ : -18.9
 σ : 109.1

Channel 2
mn: -714
mx: 744
 μ : -19.7
 σ : 119.0

Processed Fri Mar 6 17:30:27 2015 by ELM ver.2012-10-06 from 001__elm20150301_153406__dat00.bin

