

ELMAVAN 3D WAVEFORMS (Measured data sampled at 50 kHz) 49805 packets of 144 samples from 2015-03-01T12:14:00.711.000.

Processed Fri Mar 6 16:32:09 2015 by ELM ver.2012-10-06 from 001\_\_elm20150301\_121359\_\_dat00.bin

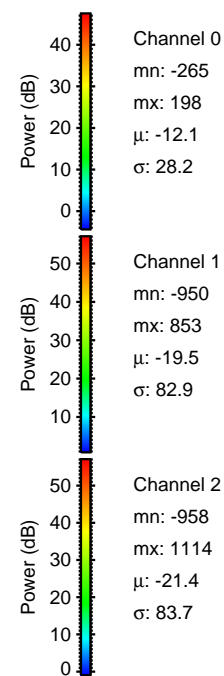

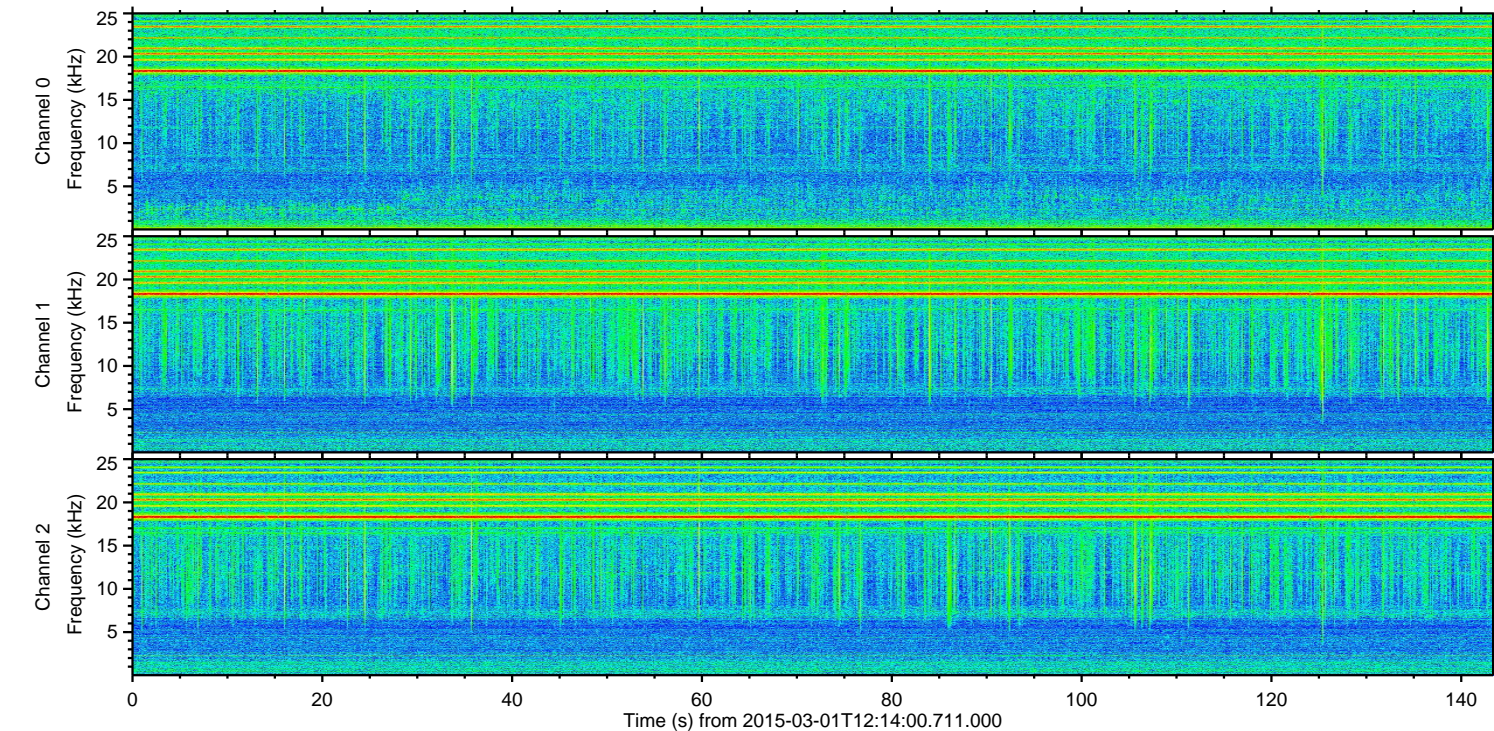
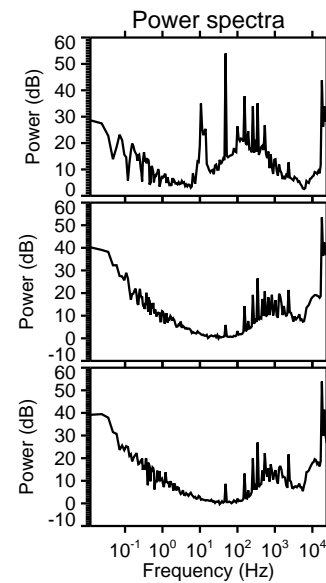
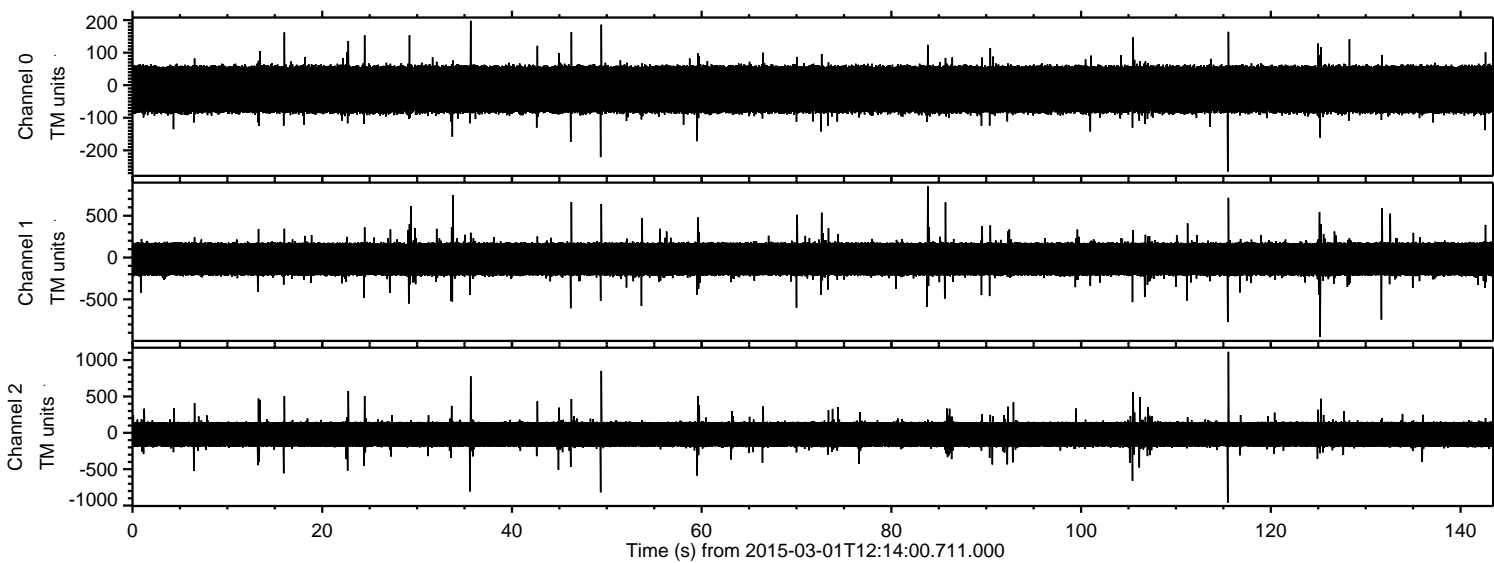

ELMAVAN 3D WAVEFORMS (Measured data sampled at 50 kHz) 49805 packets of 144 samples from 2015-03-01T12:14:00.711.000. Part 116/144

Processed Fri Mar 6 16:32:20 2015 by ELM ver.2012-10-06 from 001\_\_elm20150301\_121359\_\_dat00.bin

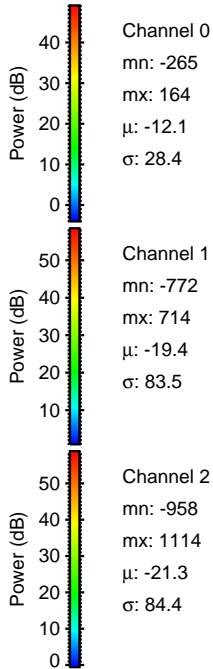
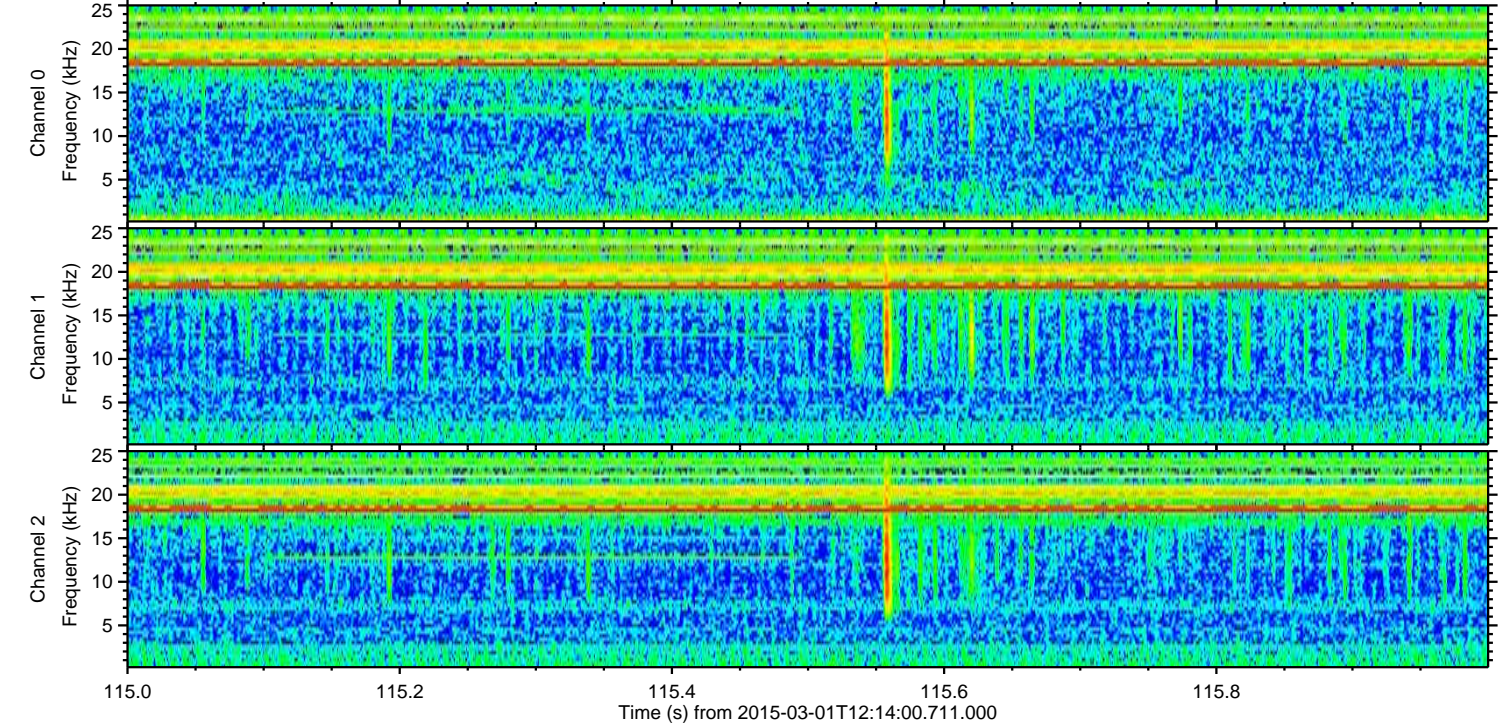
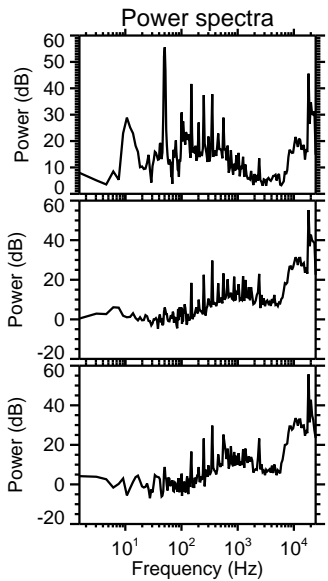
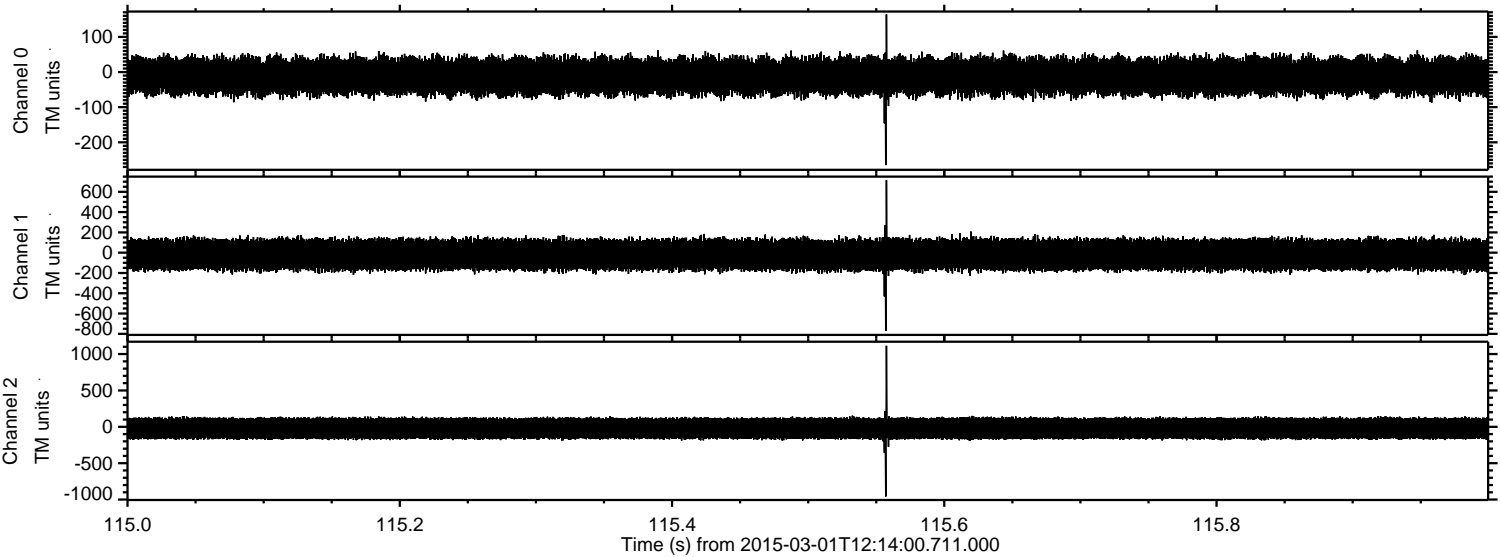



ELMAVAN 3D WAVEFORMS (Measured data sampled at 50 kHz) 49805 packets of 144 samples from 2015-03-01T12:14:00.711.000. Part 126/144

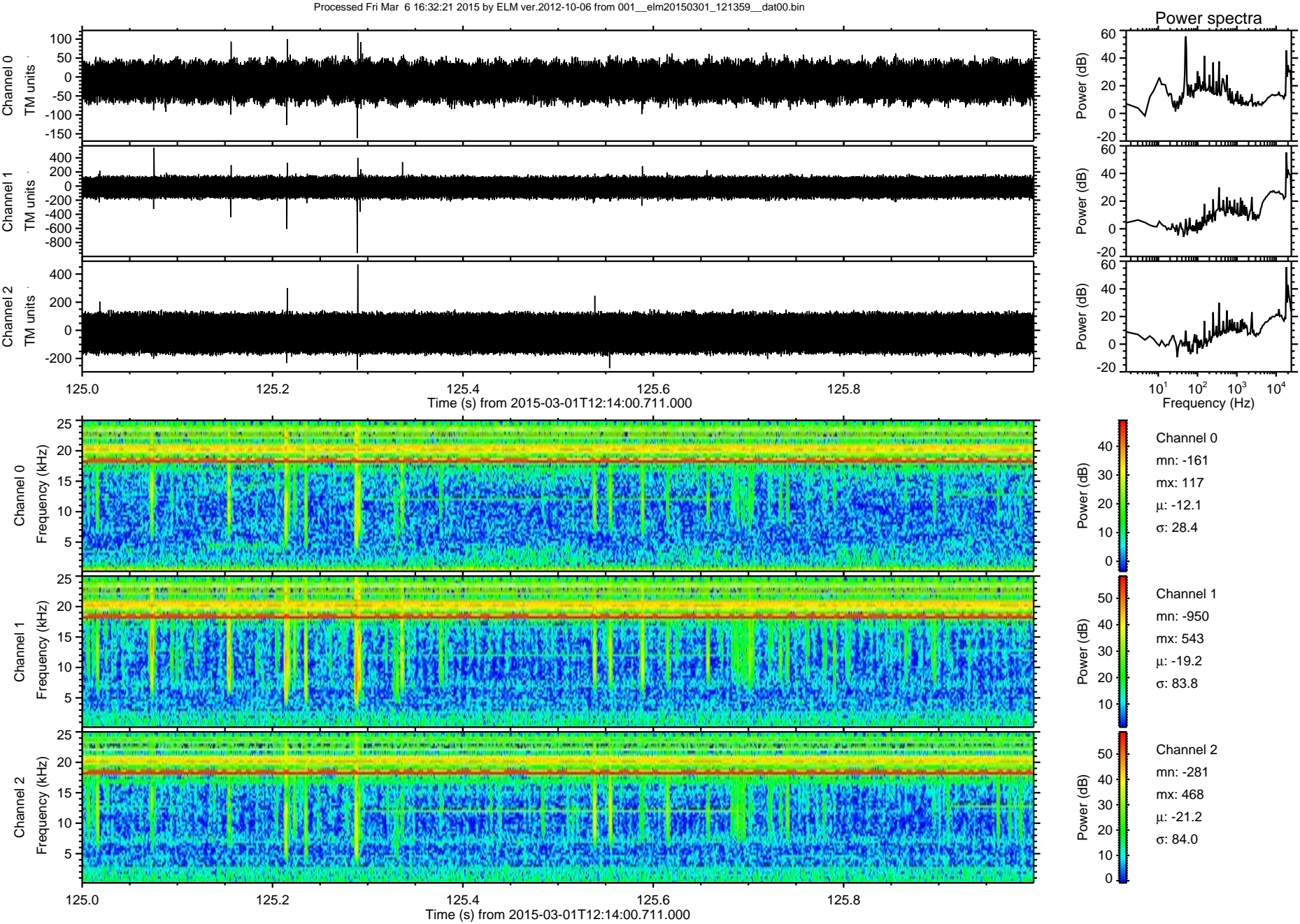



Processed Fri Mar 6 16:32:22 2015 by ELM ver.2012-10-06 from 001\_\_elm20150301\_121359\_\_dat00.bin

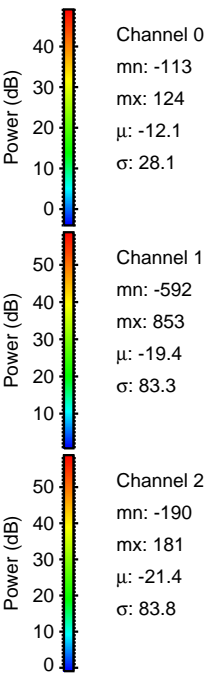
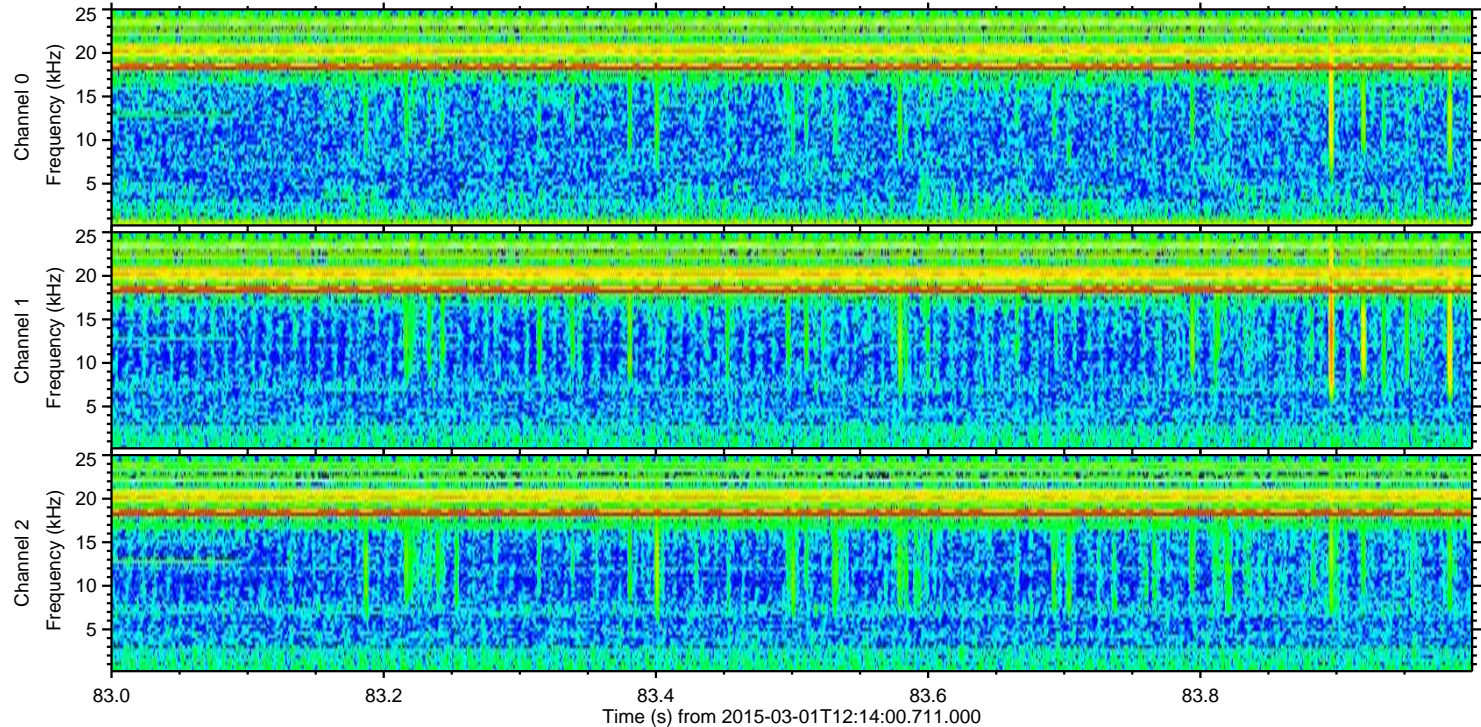
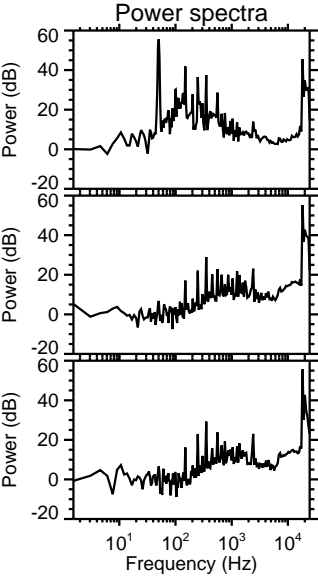
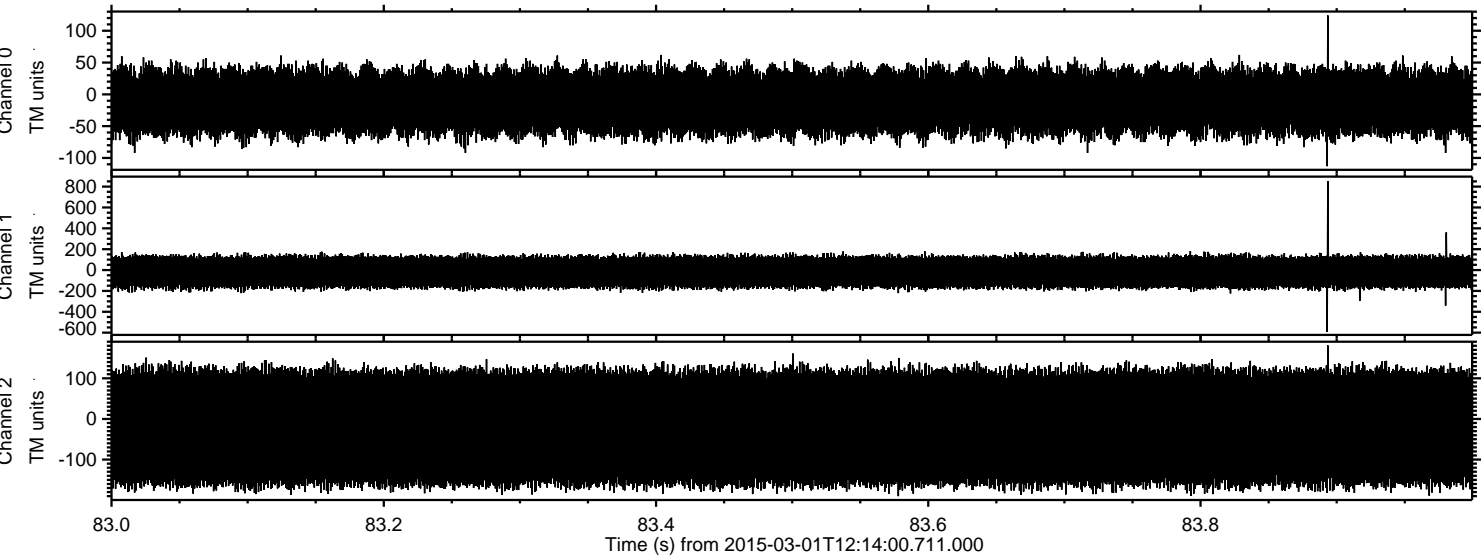



Processed Fri Mar 6 16:32:23 2015 by ELM ver.2012-10-06 from 001\_\_elm20150301\_121359\_\_dat00.bin

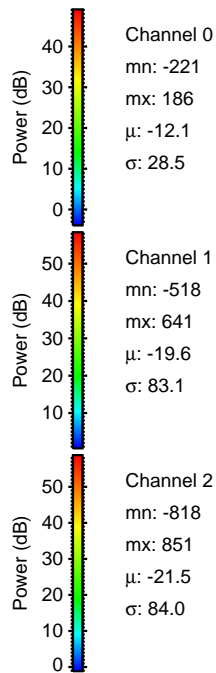
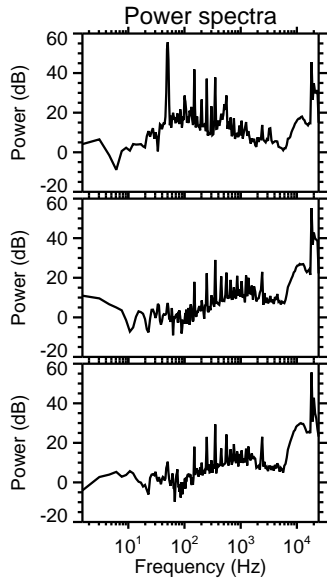
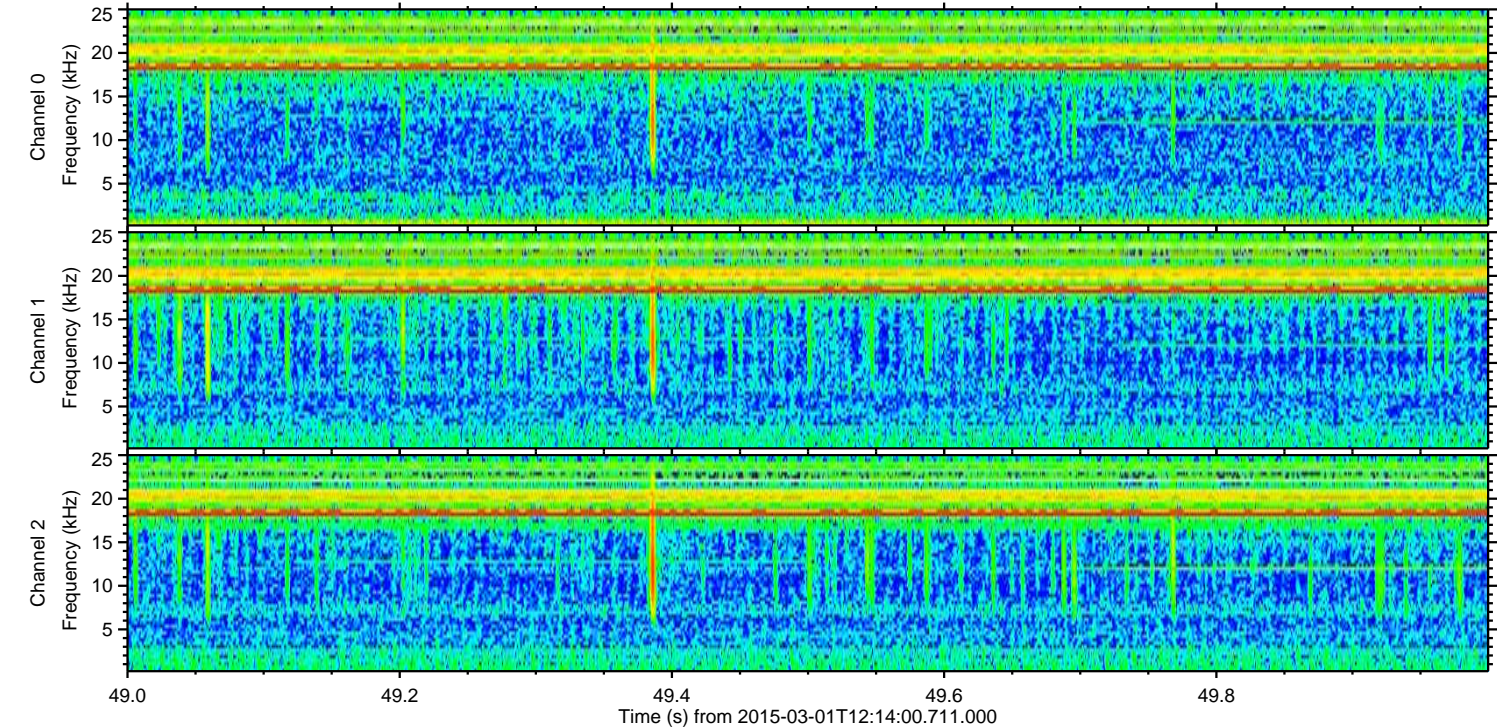
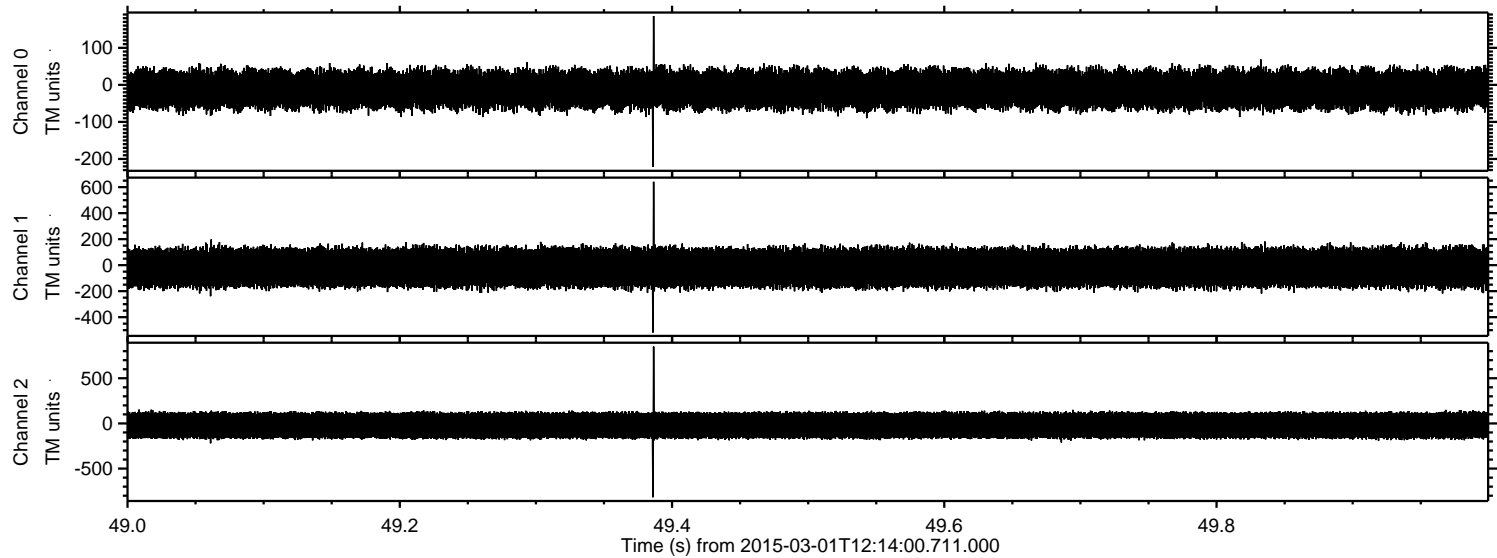



Processed Fri Mar 6 16:32:24 2015 by ELM ver.2012-10-06 from 001\_\_elm20150301\_121359\_\_dat00.bin

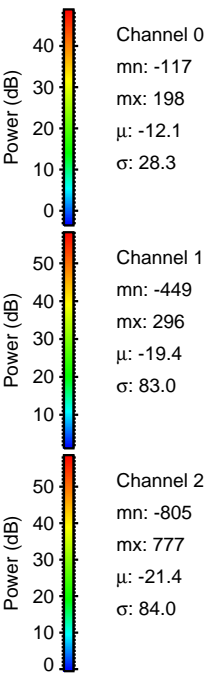
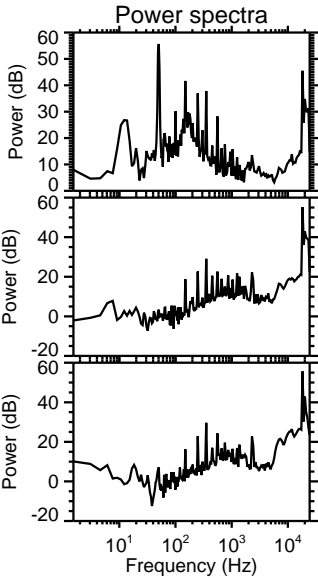
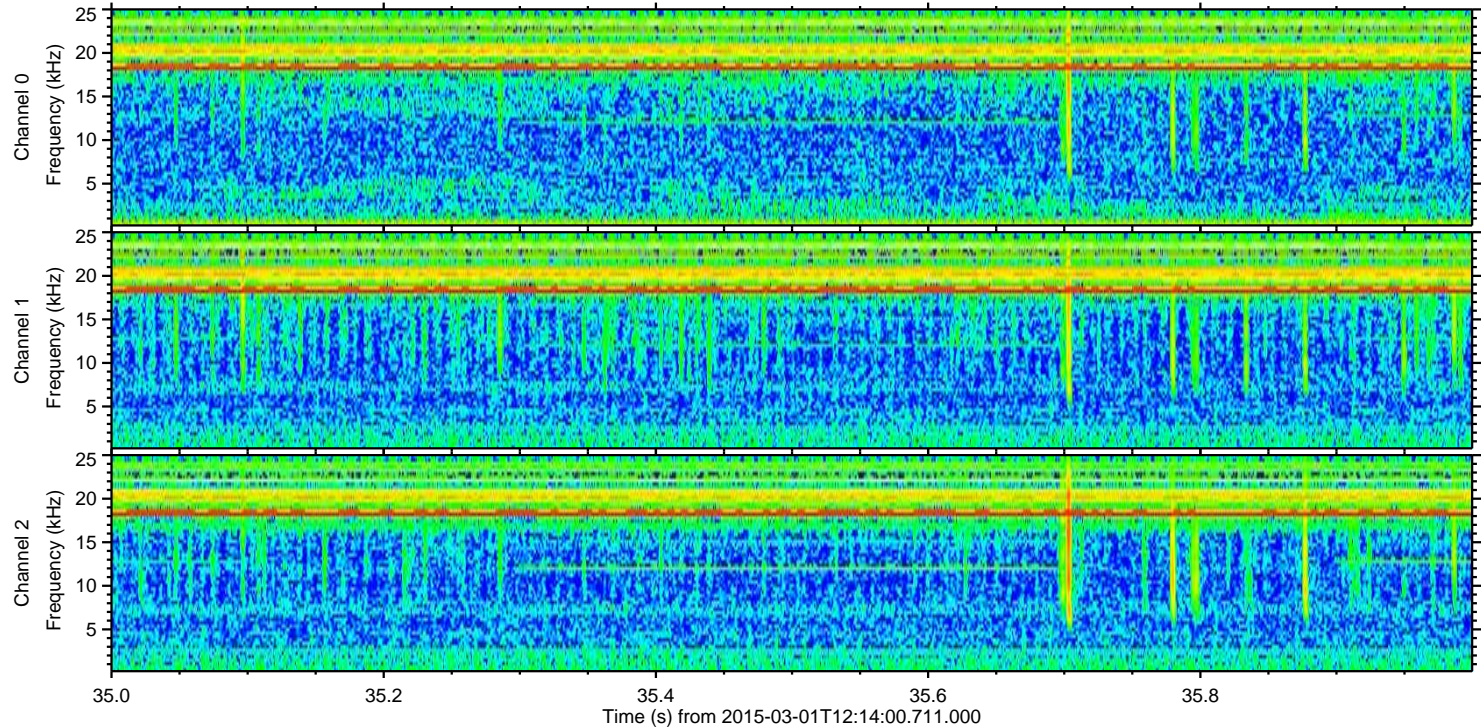
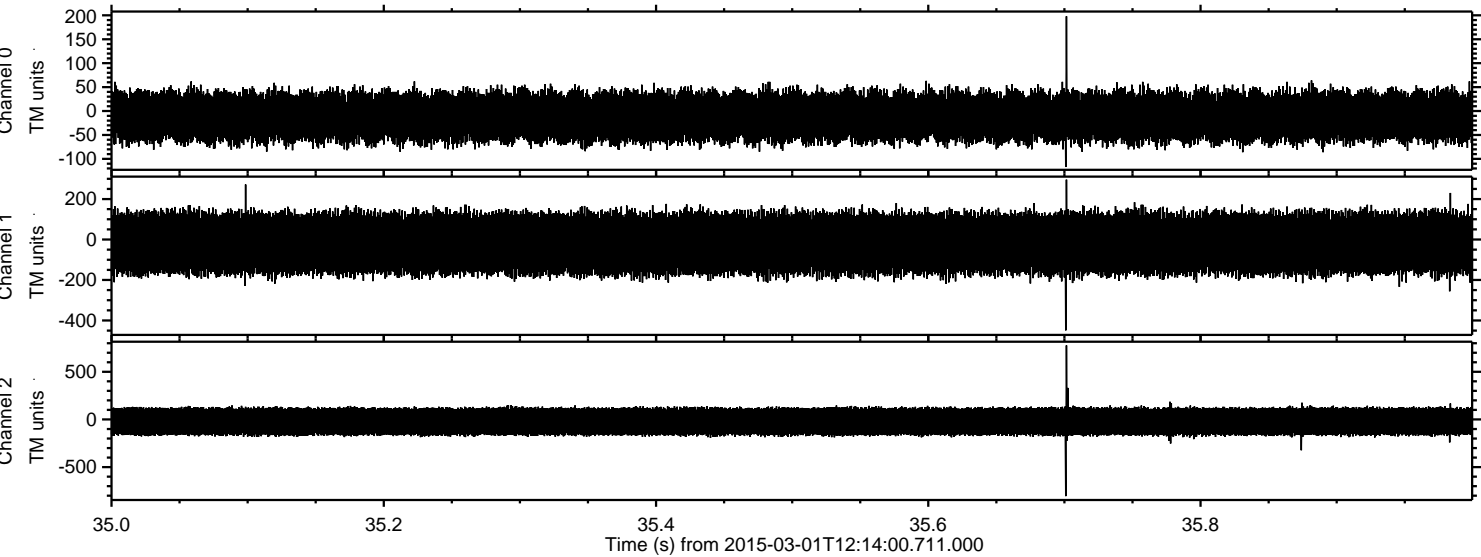



Processed Fri Mar 6 16:32:25 2015 by ELM ver.2012-10-06 from 001\_\_elm20150301\_121359\_\_dat00.bin

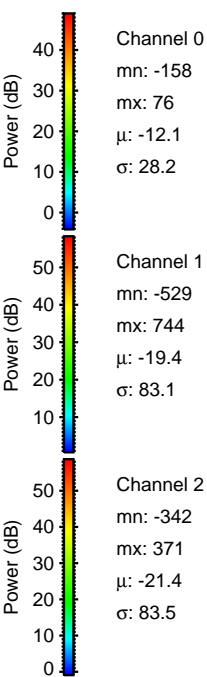
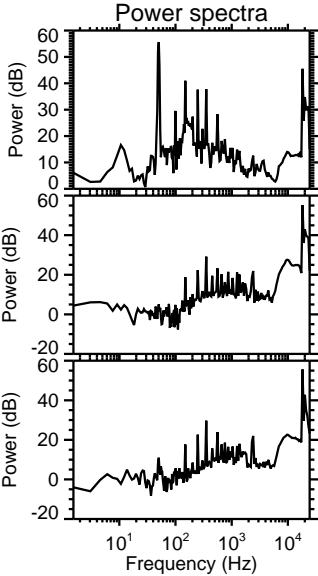
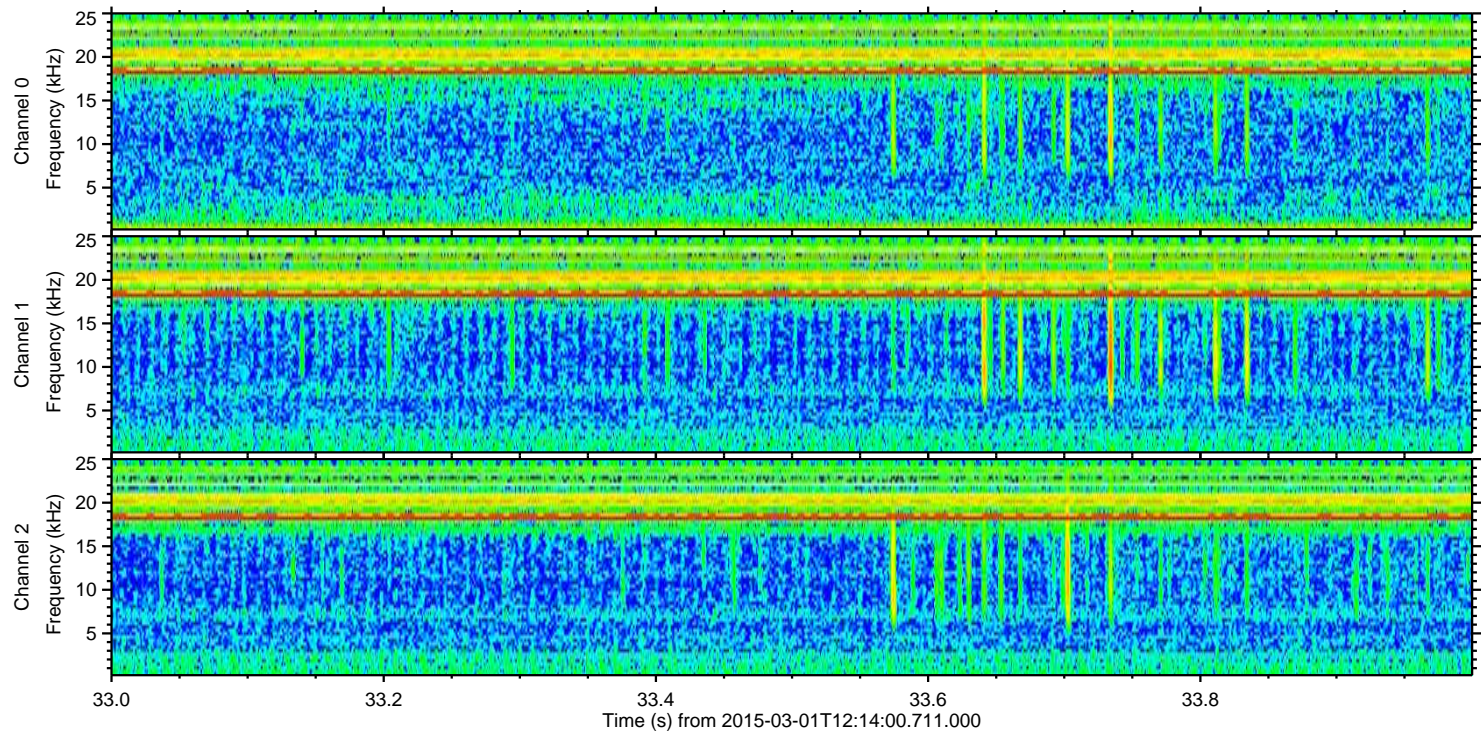
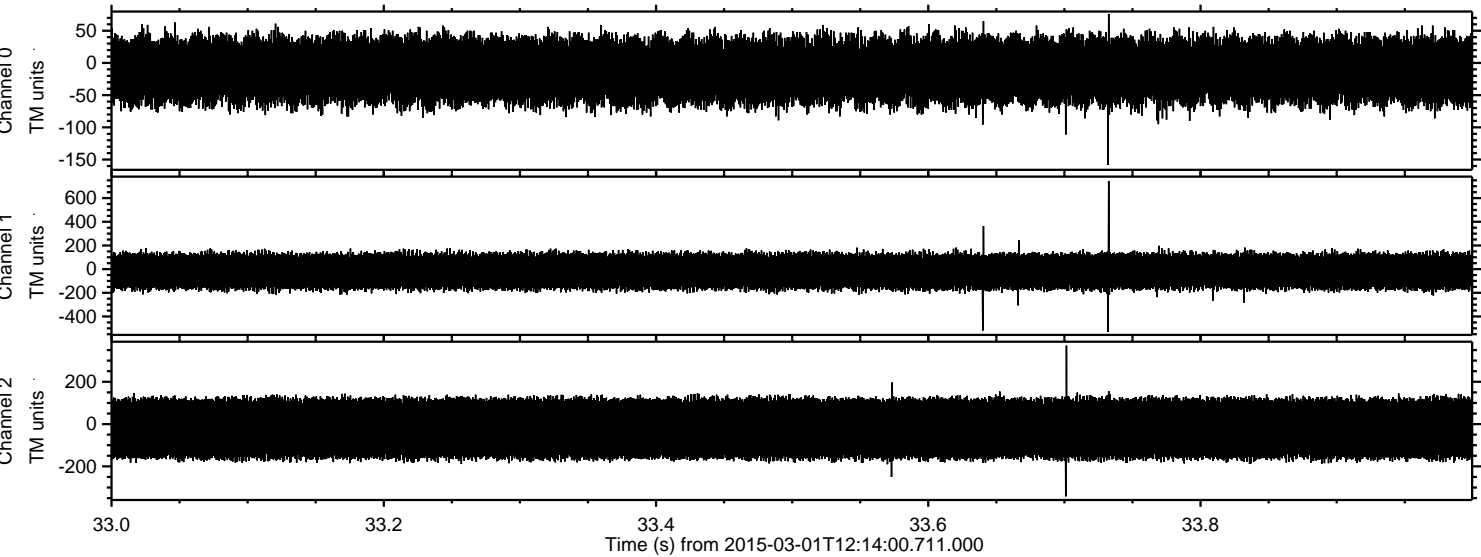



ELMAVAN 3D WAVEFORMS (Measured data sampled at 50 kHz) 49805 packets of 144 samples from 2015-03-01T12:14:00.711.000. Part 132/144

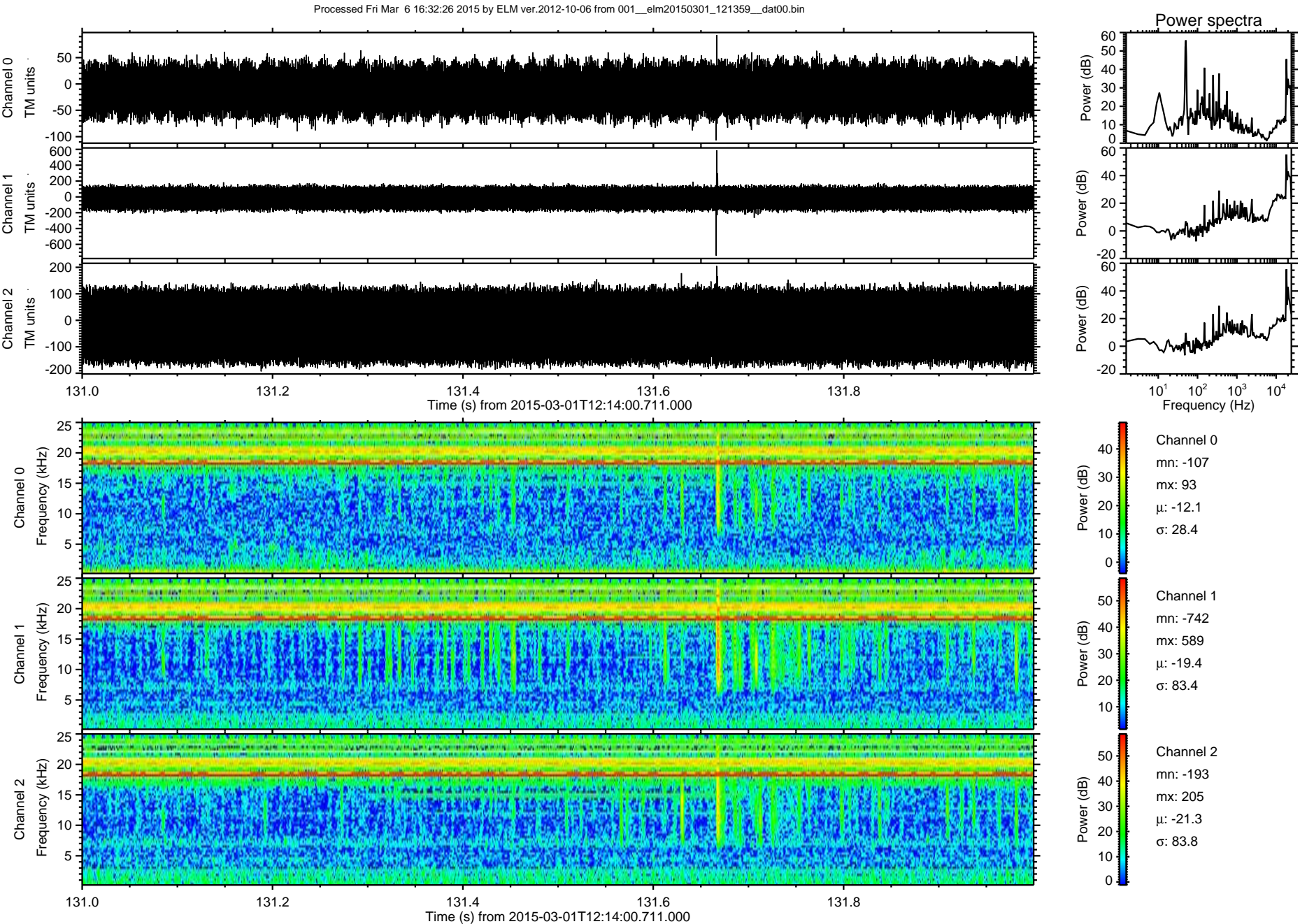



Processed Fri Mar 6 16:32:27 2015 by ELM ver.2012-10-06 from 001\_\_elm20150301\_121359\_\_dat00.bin

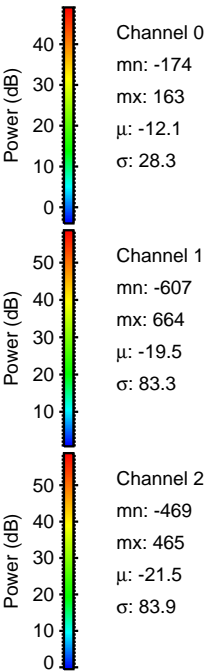
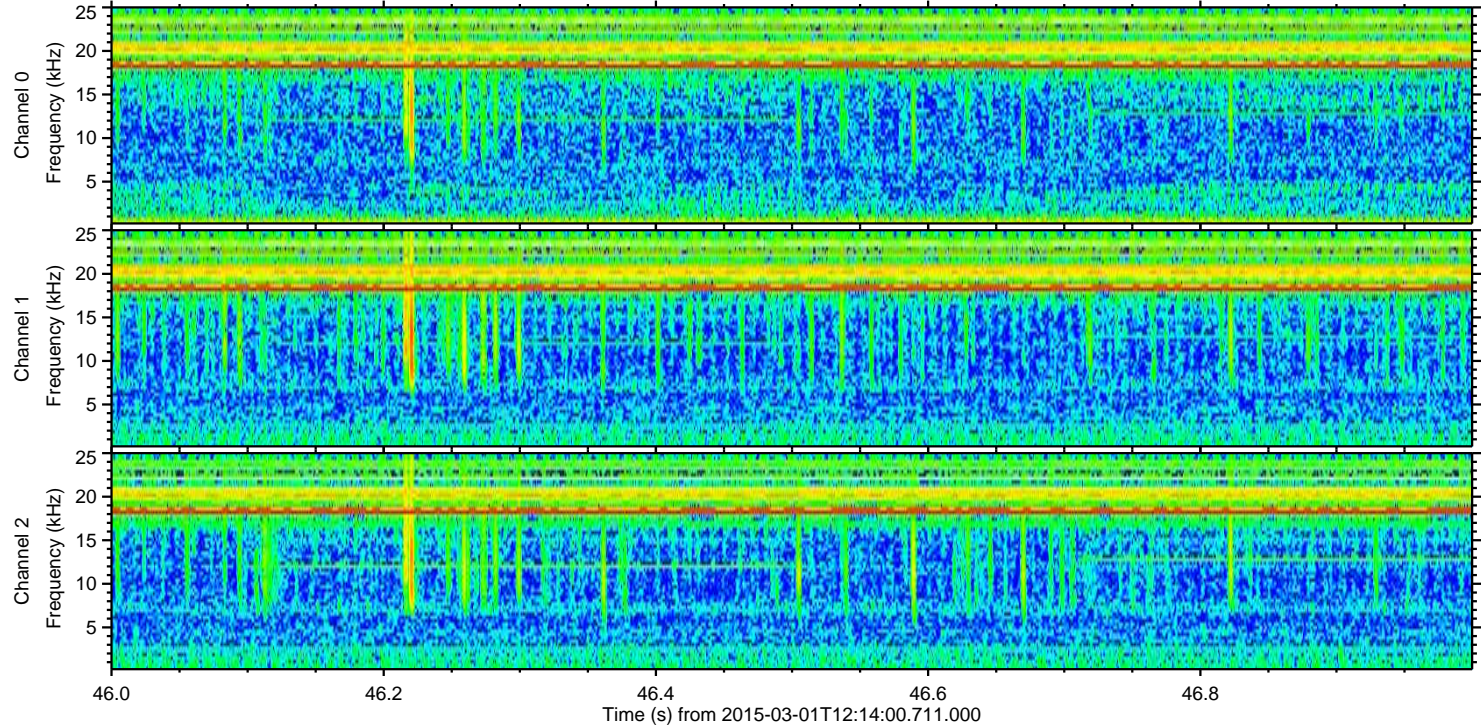
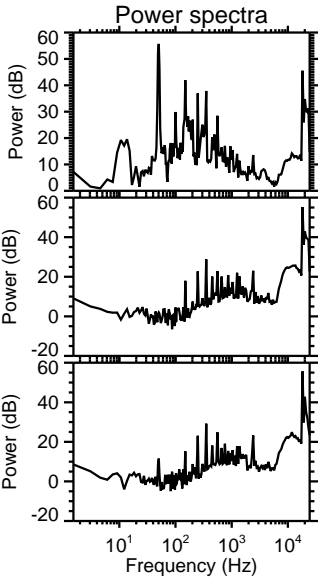
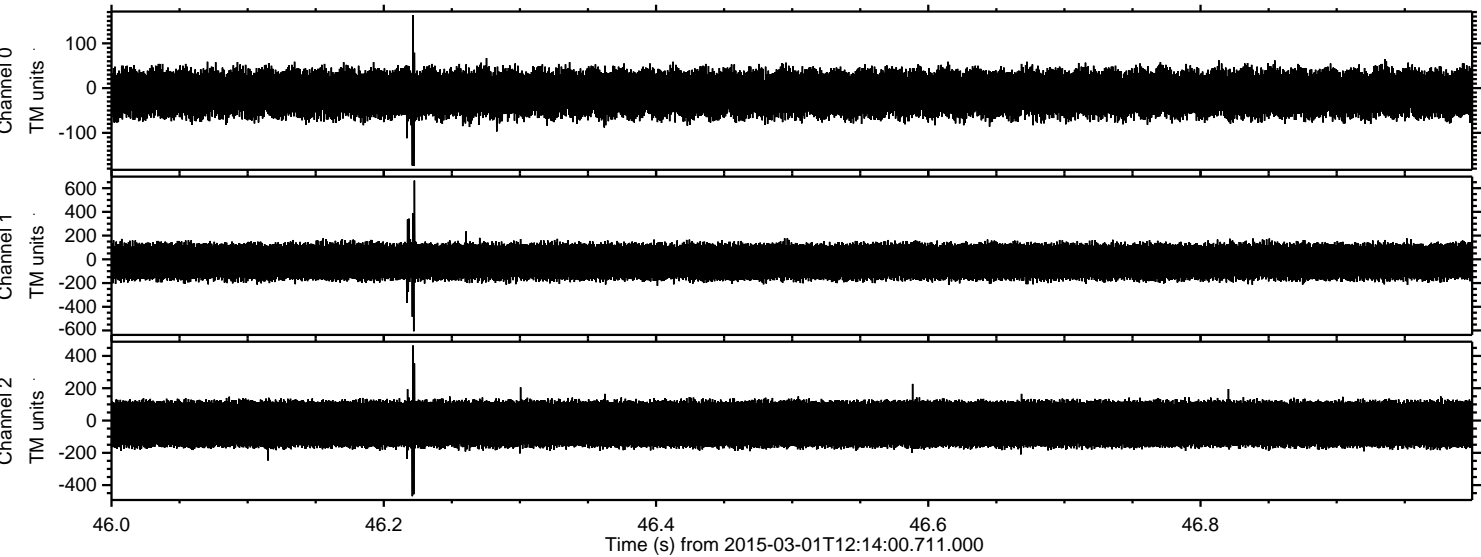



ELMAVAN 3D WAVEFORMS (Measured data sampled at 50 kHz) 49805 packets of 144 samples from 2015-03-01T12:14:00.711.000. Part 106/144

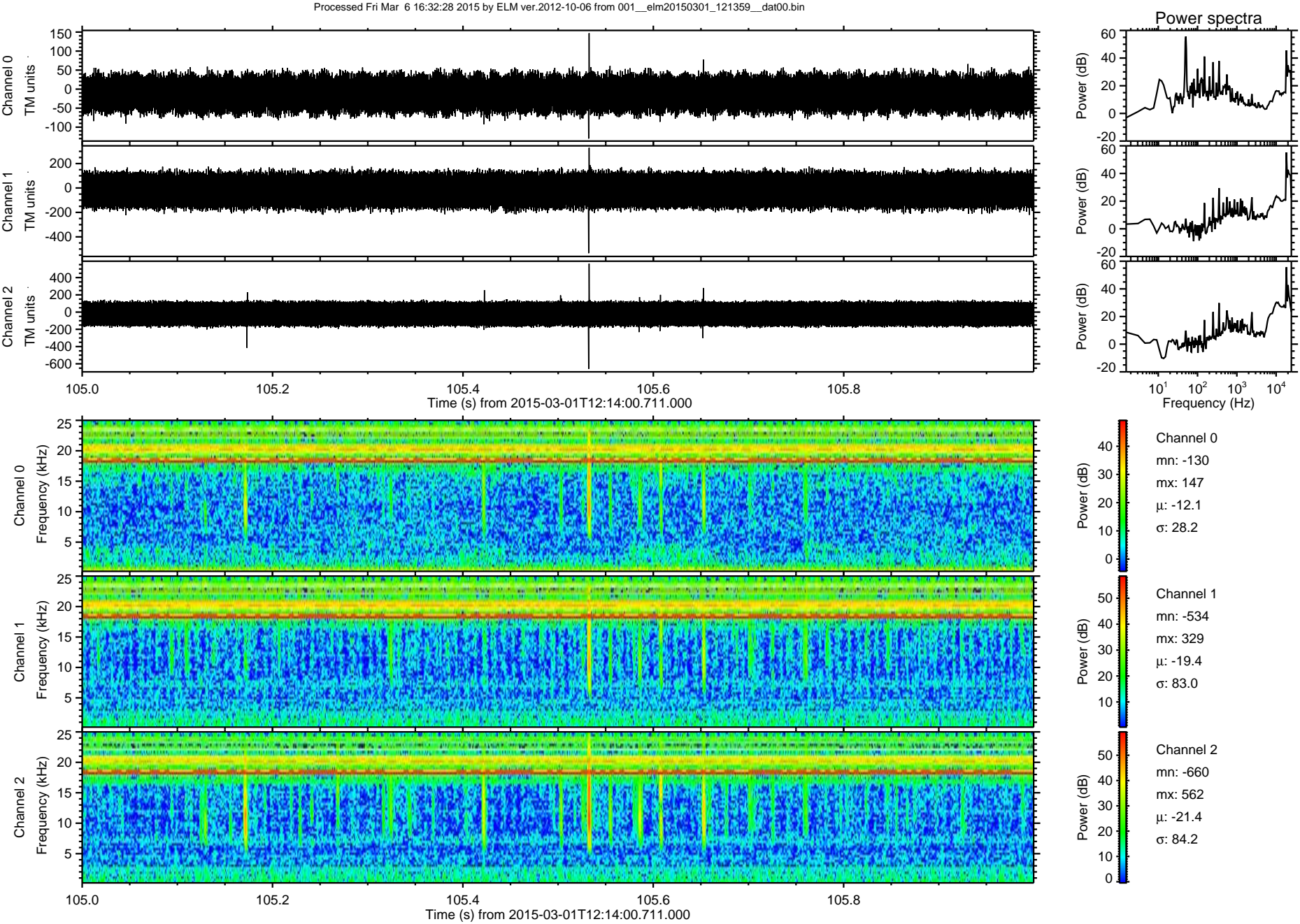



ELMAVAN 3D WAVEFORMS (Measured data sampled at 50 kHz) 49805 packets of 144 samples from 2015-03-01T12:14:00.711.000. Part 140/144

