

ELMAVAN 3D WAVEFORMS (Measured data sampled at 50 kHz) 49795 packets of 144 samples from 2015-03-01T11:23:59.125.000.

Processed Fri Mar 6 16:07:10 2015 by ELM ver.2012-10-06 from 001__elm20150301_112358__dat00.bin

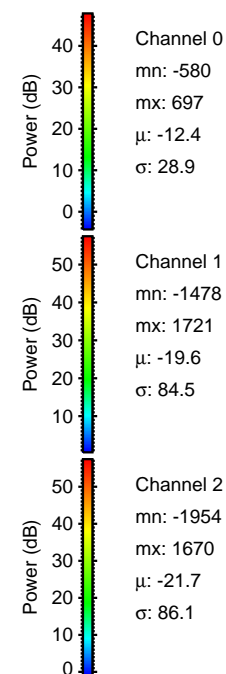

Processed Fri Mar 6 16:07:22 2015 by ELM ver.2012-10-06 from 001__elm20150301_112358__dat00.bin

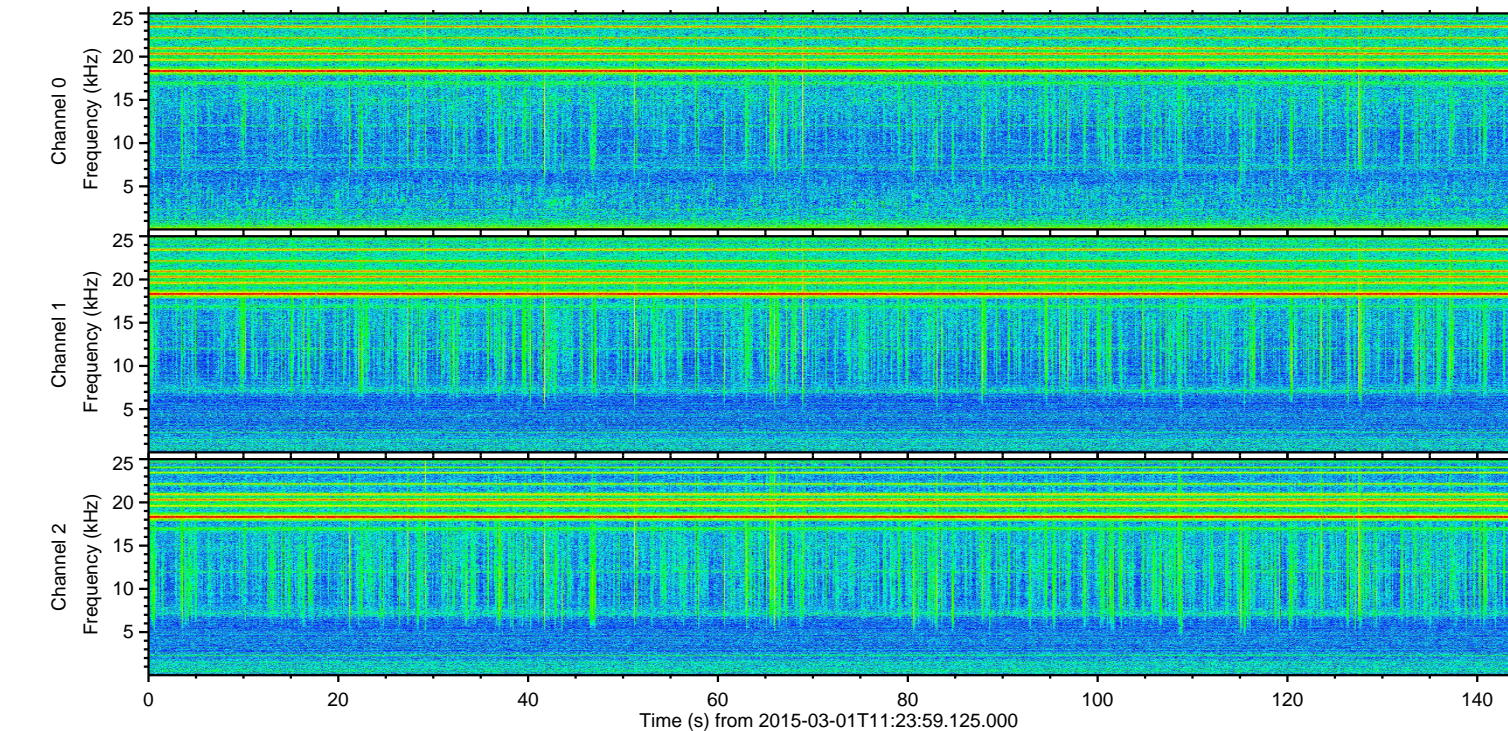
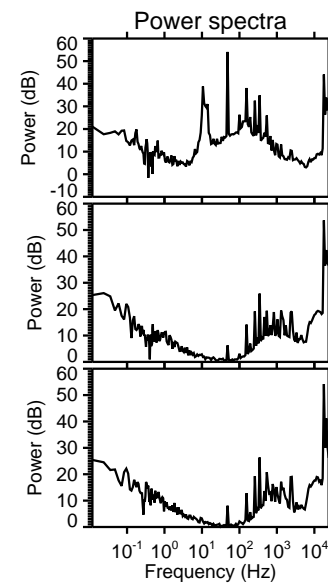
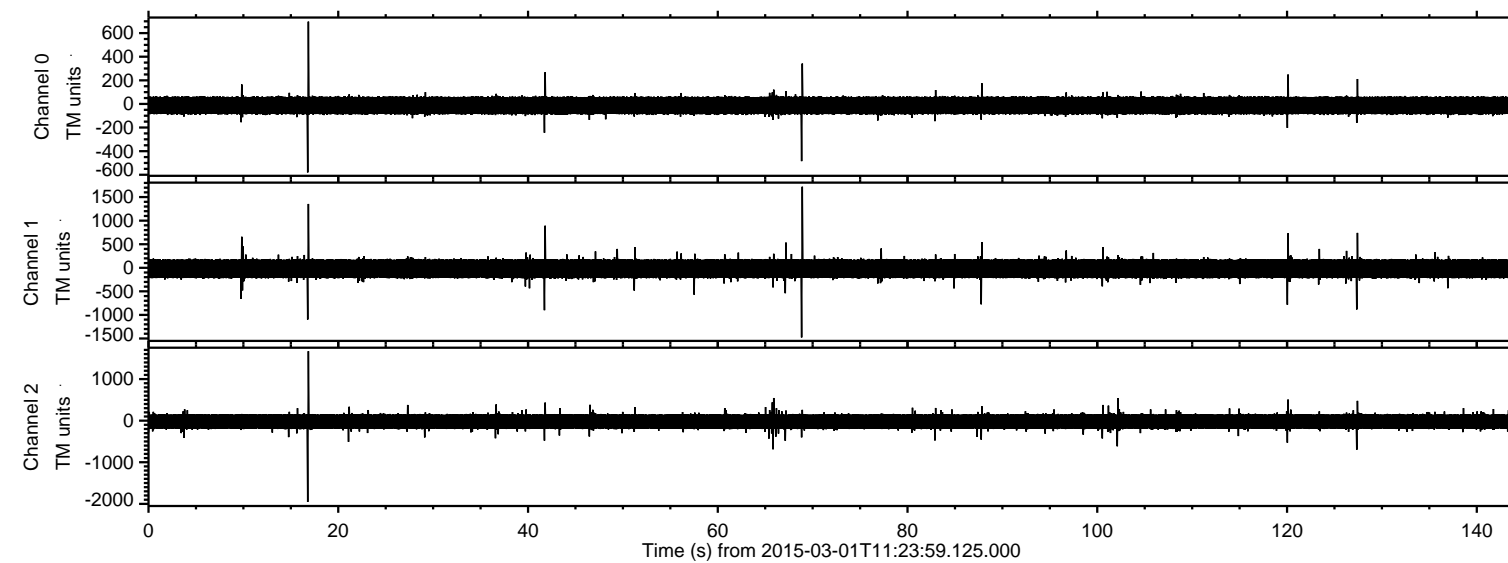
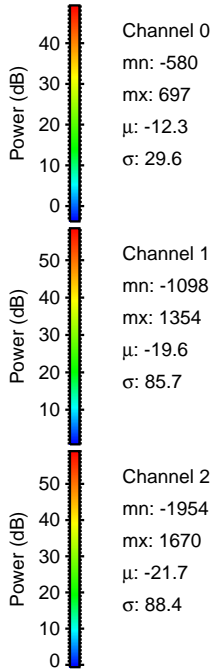
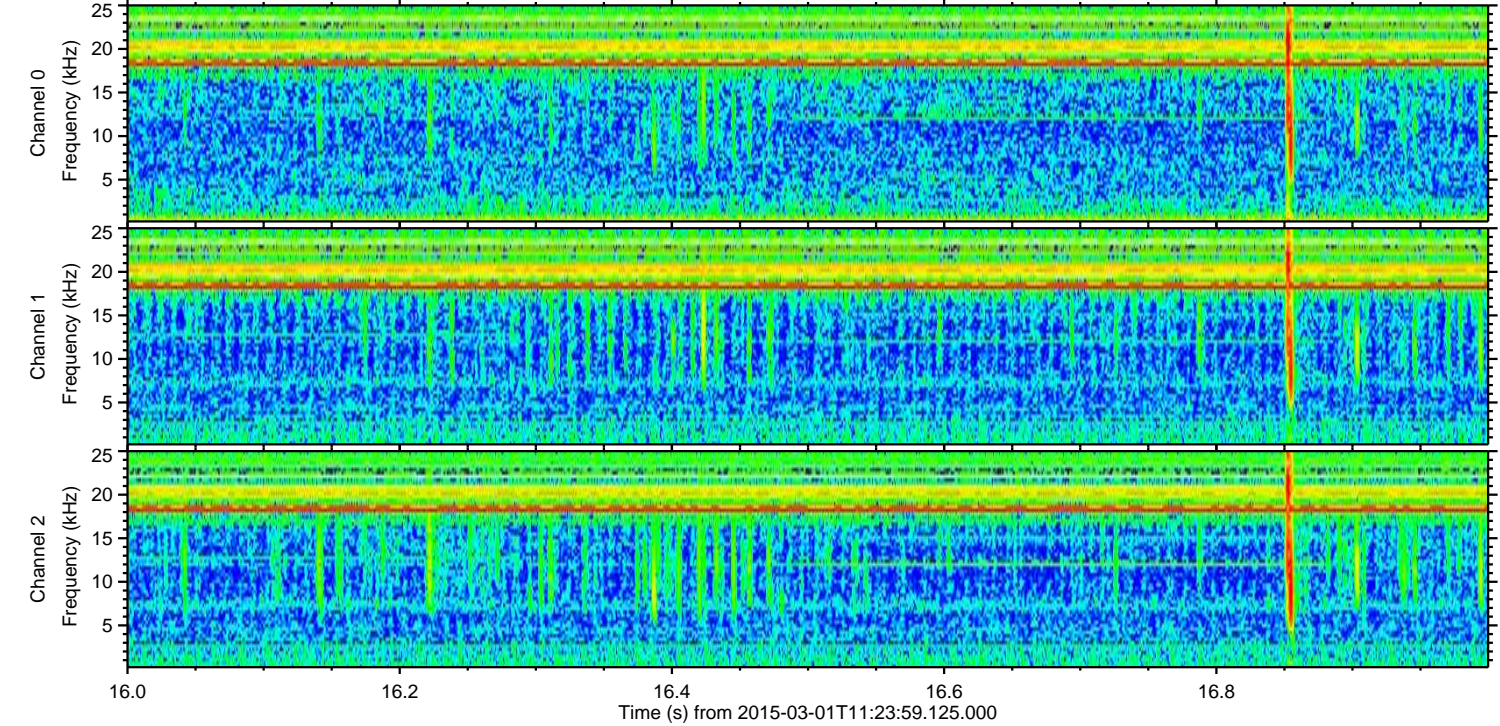
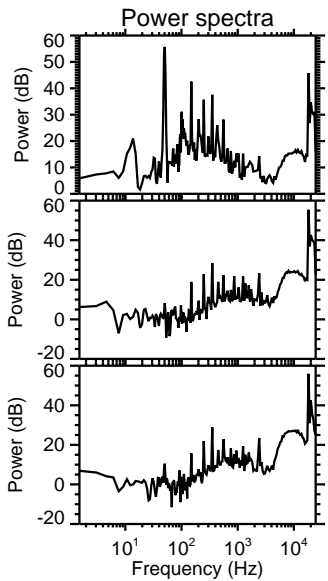
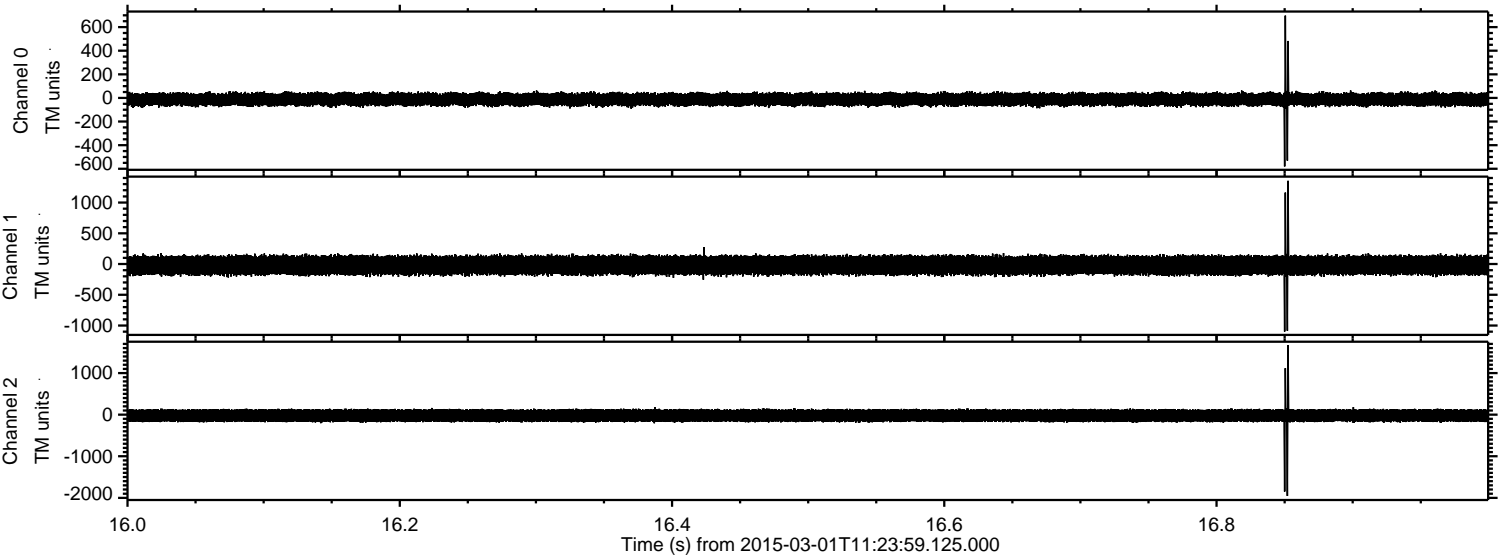

Channel 0
mn: -580
mx: 697
 μ : -12.3
 σ : 29.6

Channel 1
mn: -1098
mx: 1354
 μ : -19.6
 σ : 85.7

Channel 2
mn: -1954
mx: 1670
 μ : -21.7
 σ : 88.4

Processed Fri Mar 6 16:07:23 2015 by ELM ver.2012-10-06 from 001__elm20150301_112358__dat00.bin

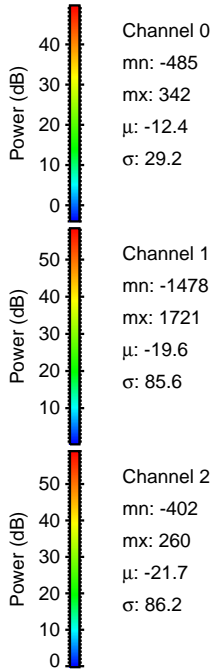
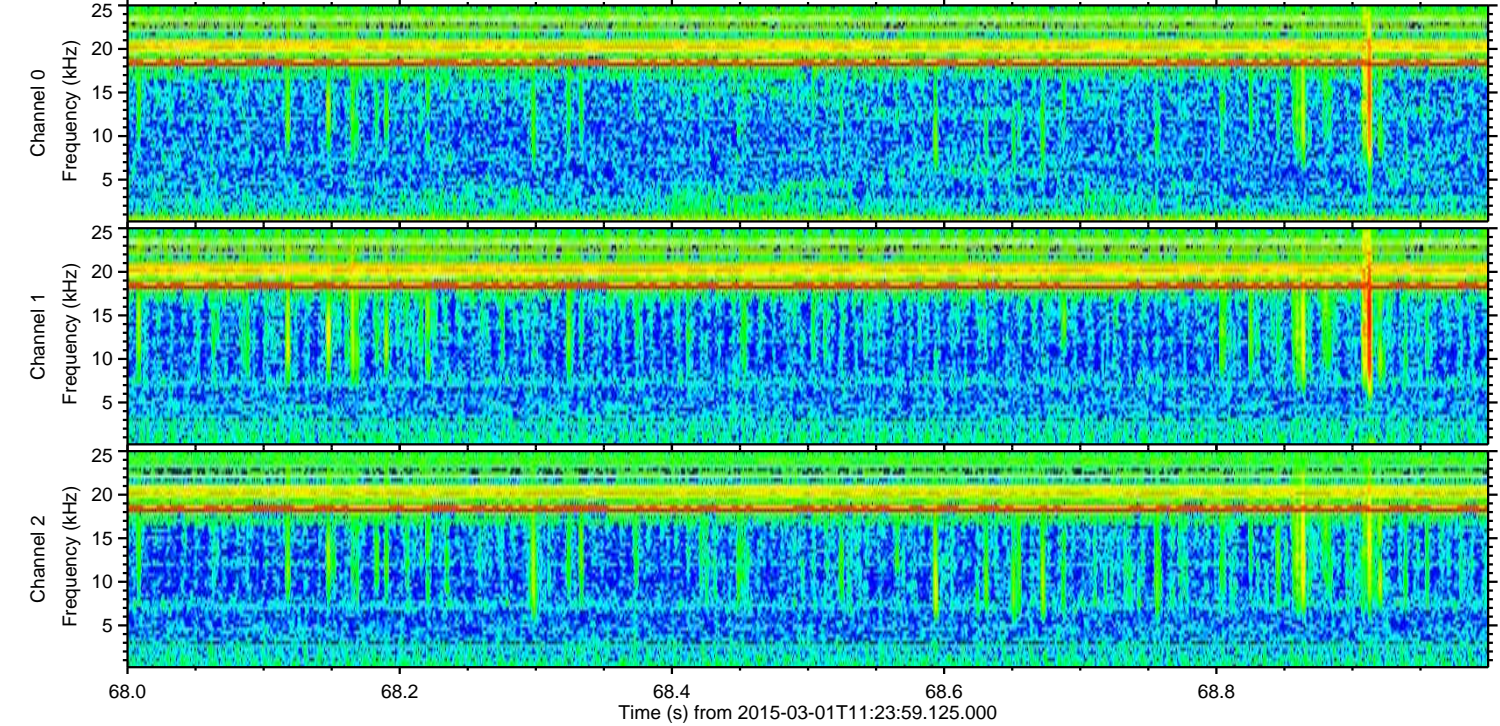
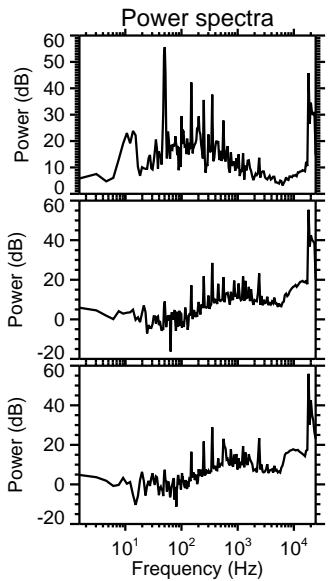
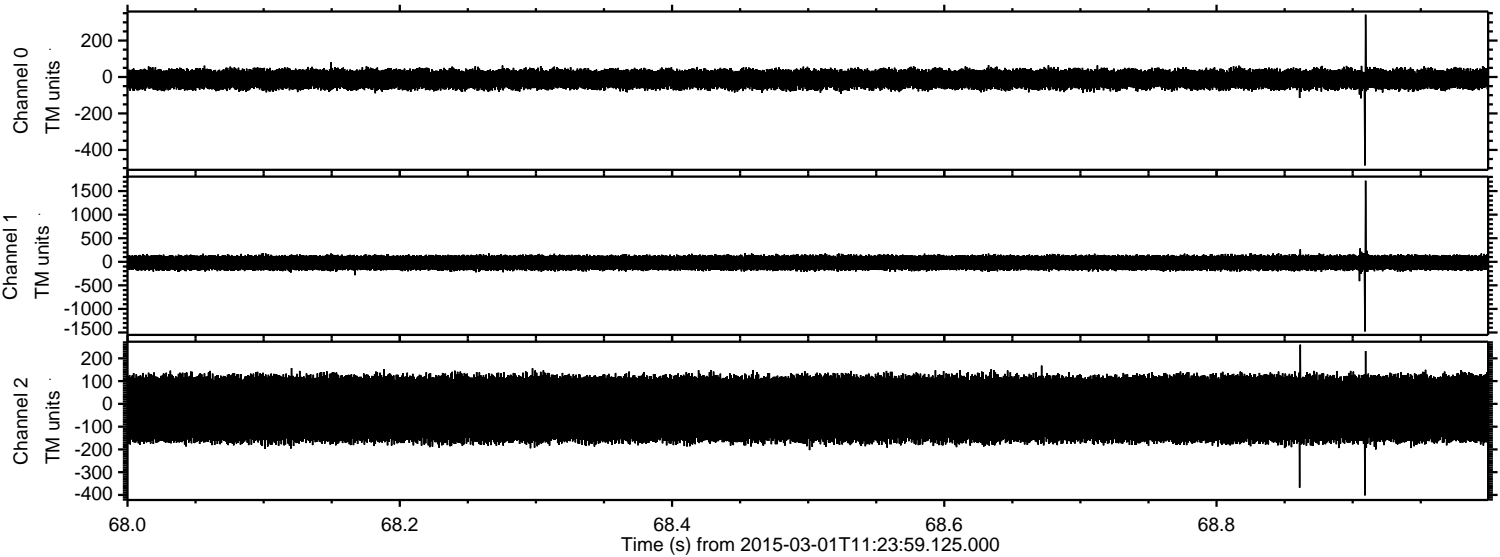

Processed Fri Mar 6 16:07:24 2015 by ELM ver.2012-10-06 from 001__elm20150301_112358__dat00.bin

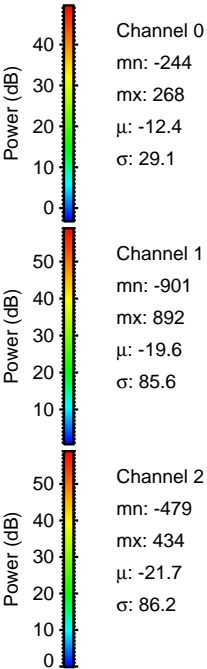
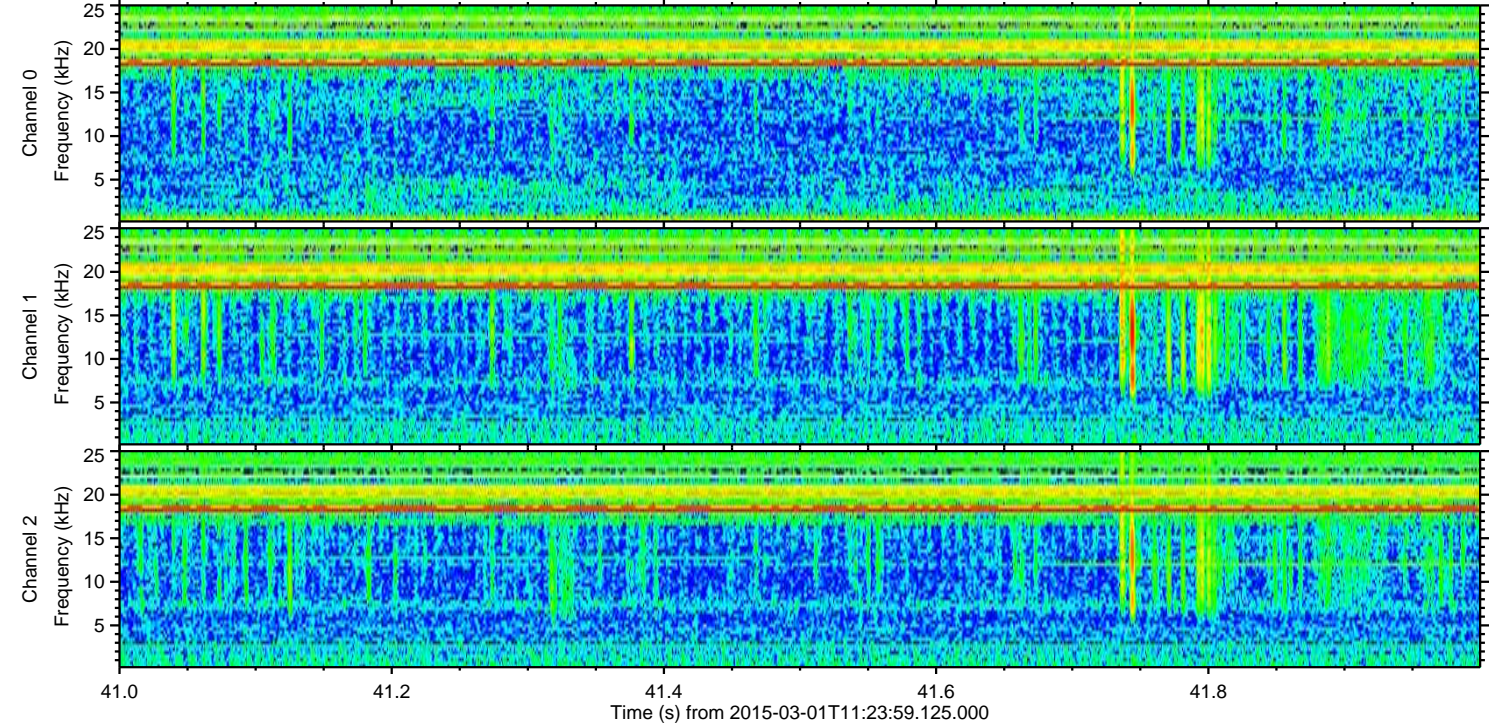
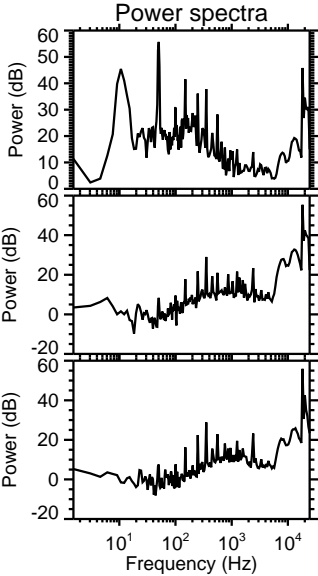
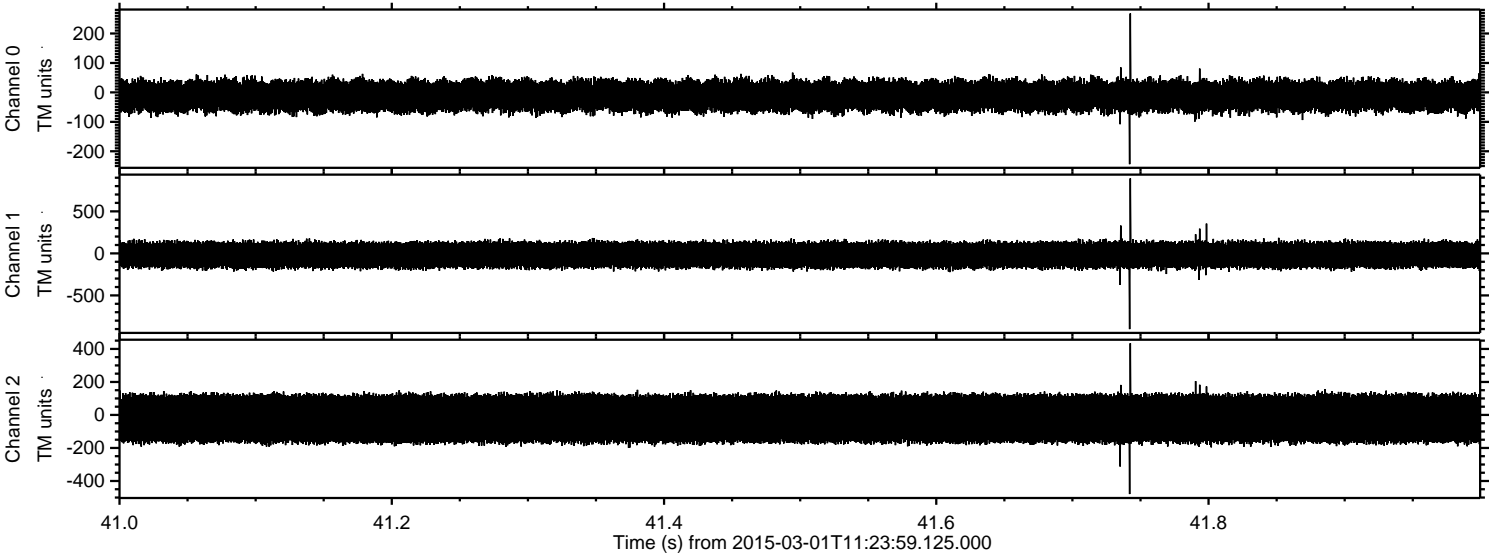

ELMAVAN 3D WAVEFORMS (Measured data sampled at 50 kHz) 49795 packets of 144 samples from 2015-03-01T11:23:59.125.000. Part 128/144

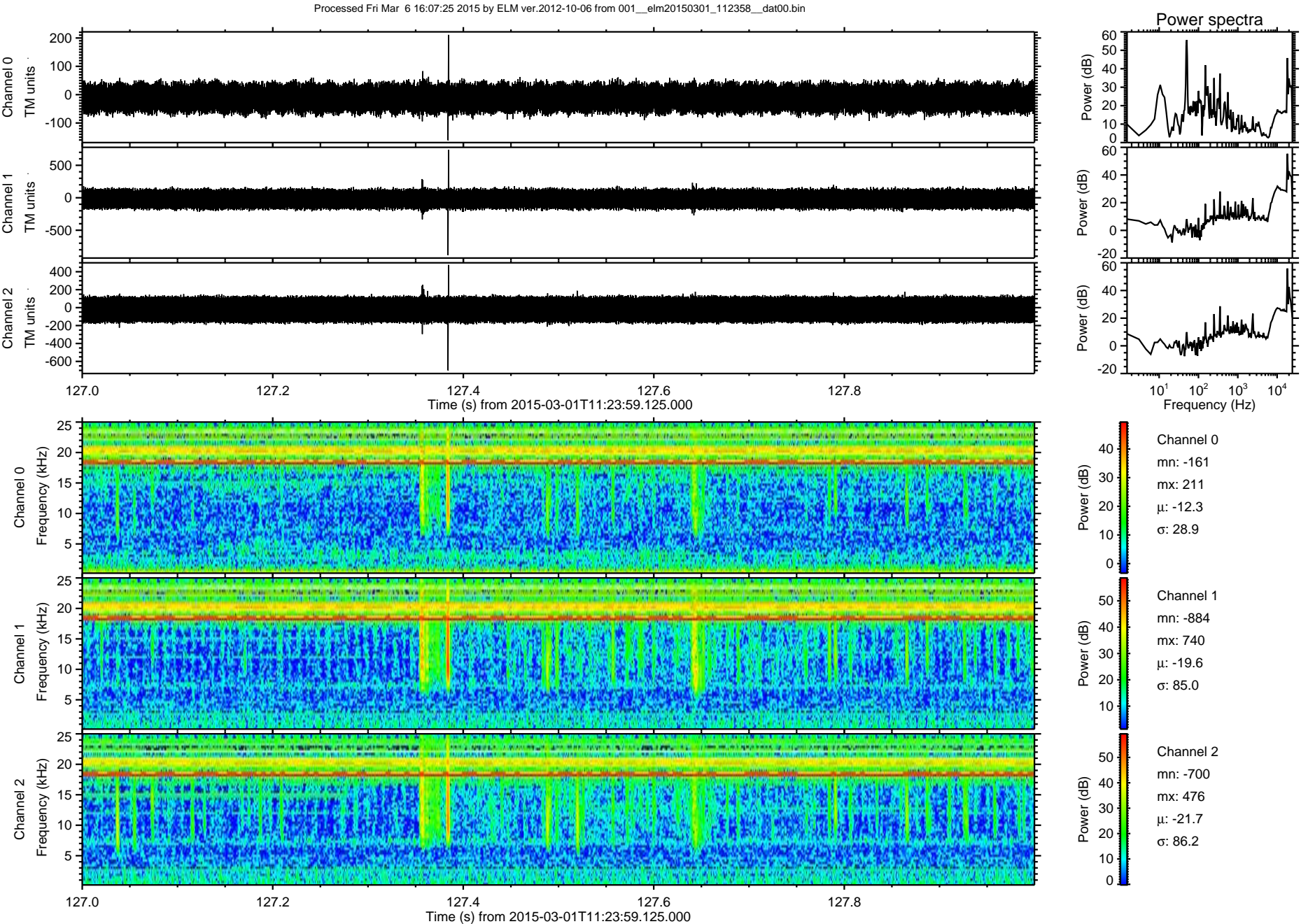

ELMAVAN 3D WAVEFORMS (Measured data sampled at 50 kHz) 49795 packets of 144 samples from 2015-03-01T11:23:59.125.000. Part 121/144

Processed Fri Mar 6 16:07:26 2015 by ELM ver.2012-10-06 from 001__elm20150301_112358__dat00.bin

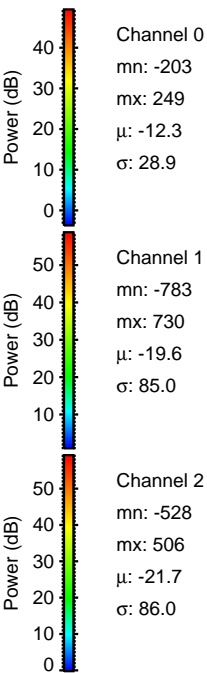
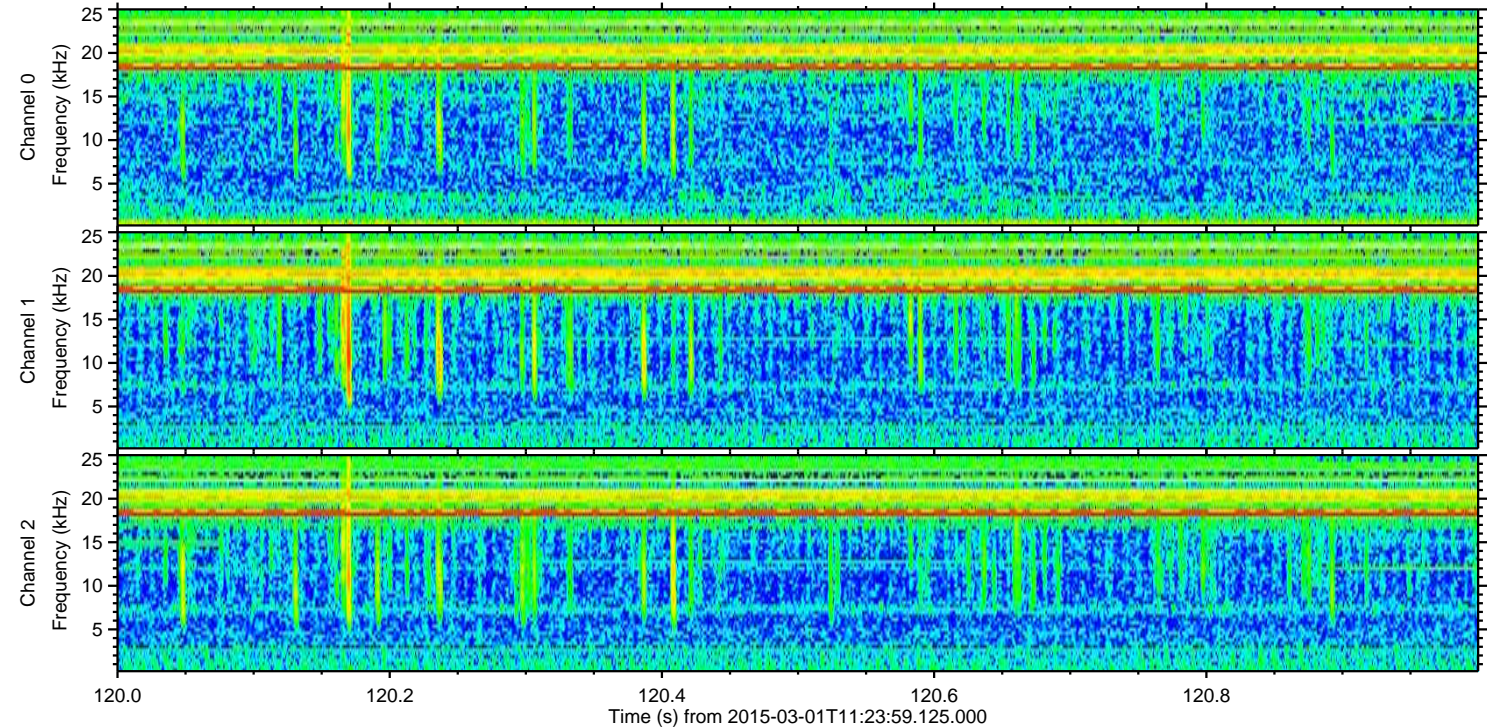
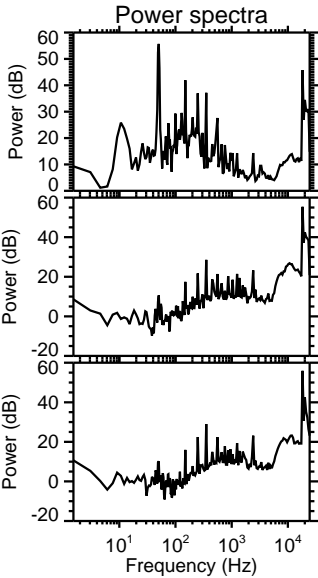
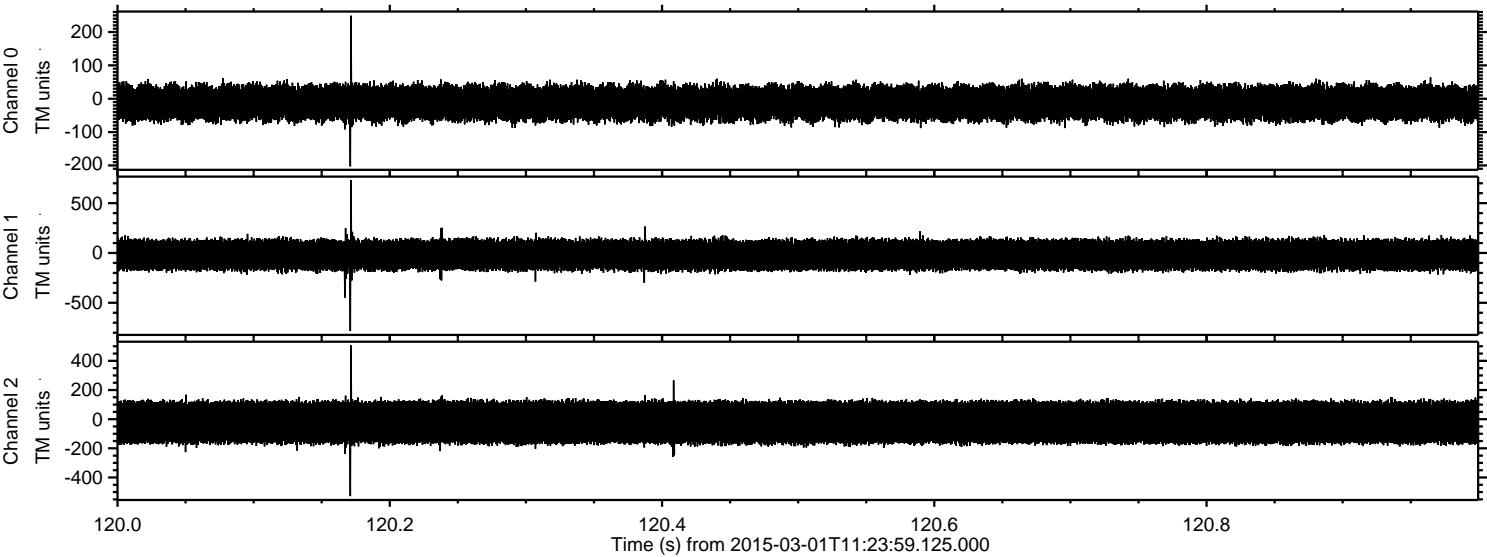

Processed Fri Mar 6 16:07:27 2015 by ELM ver.2012-10-06 from 001__elm20150301_112358__dat00.bin

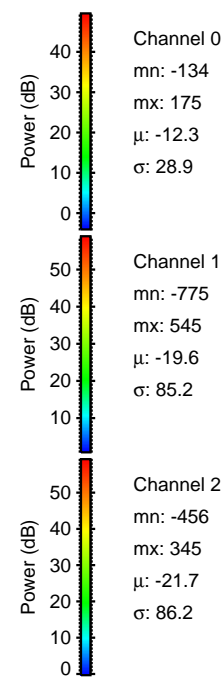
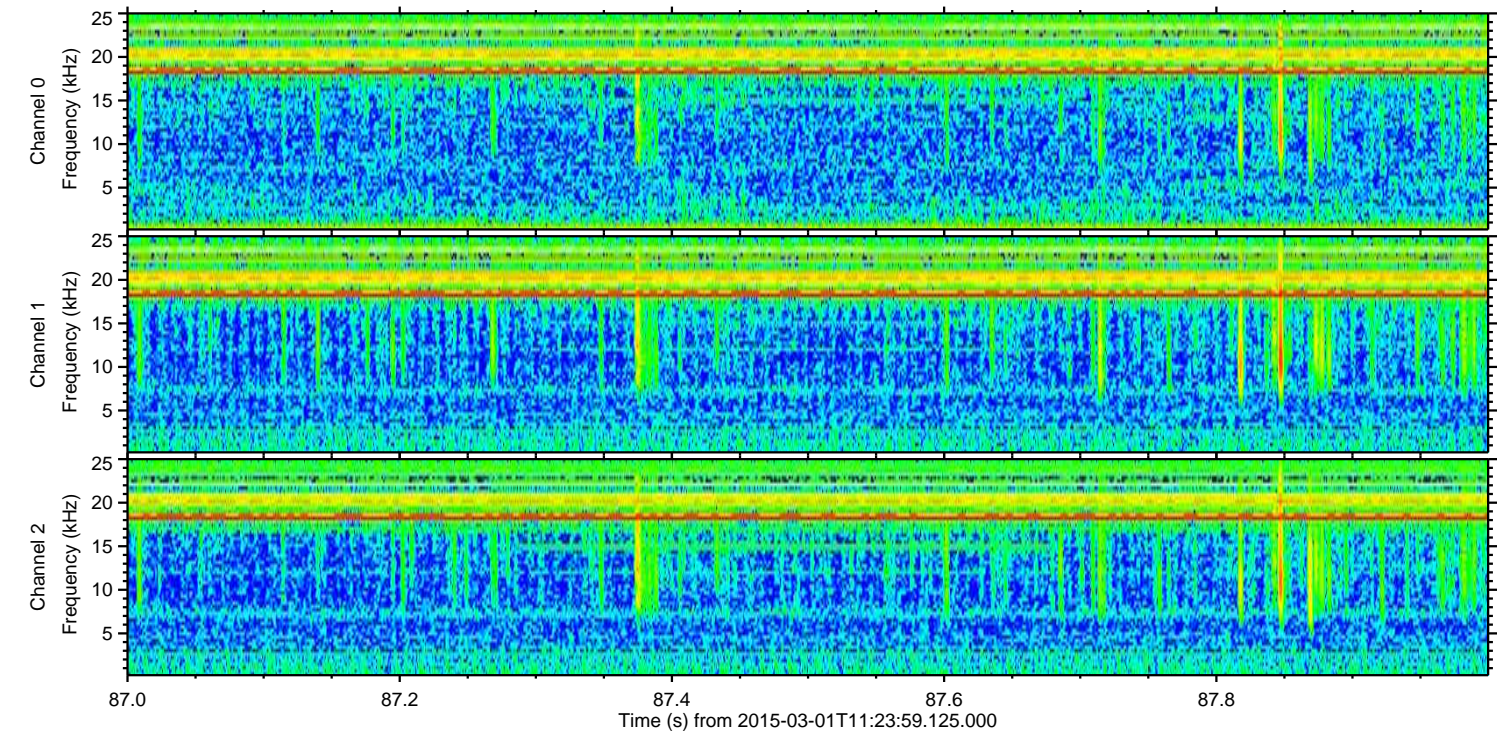
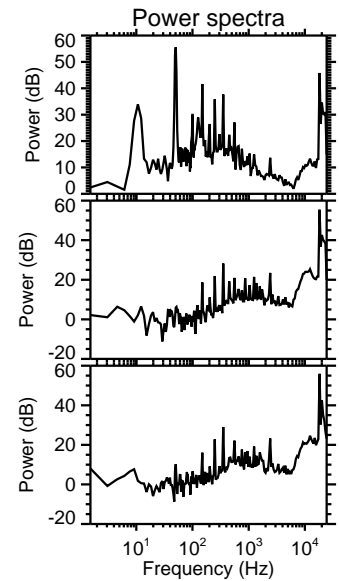
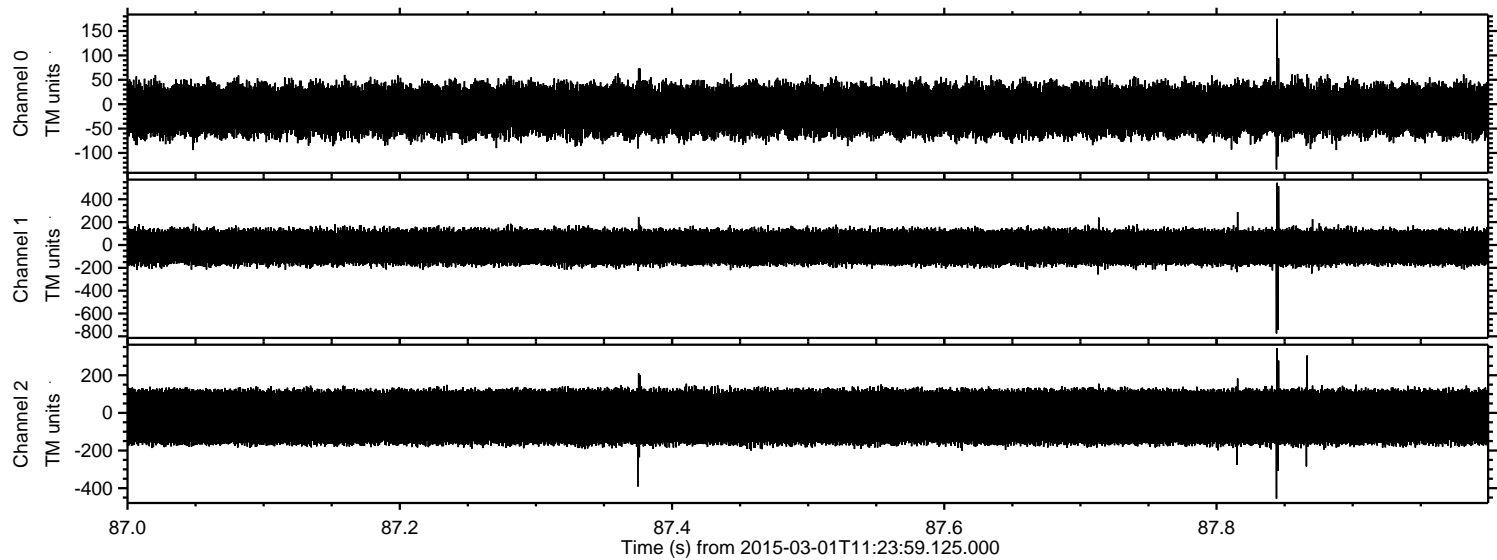

Processed Fri Mar 6 16:07:28 2015 by ELM ver.2012-10-06 from 001__elm20150301_112358__dat00.bin

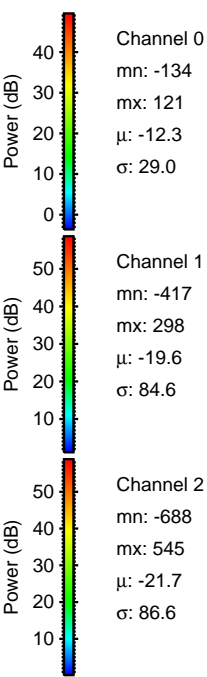
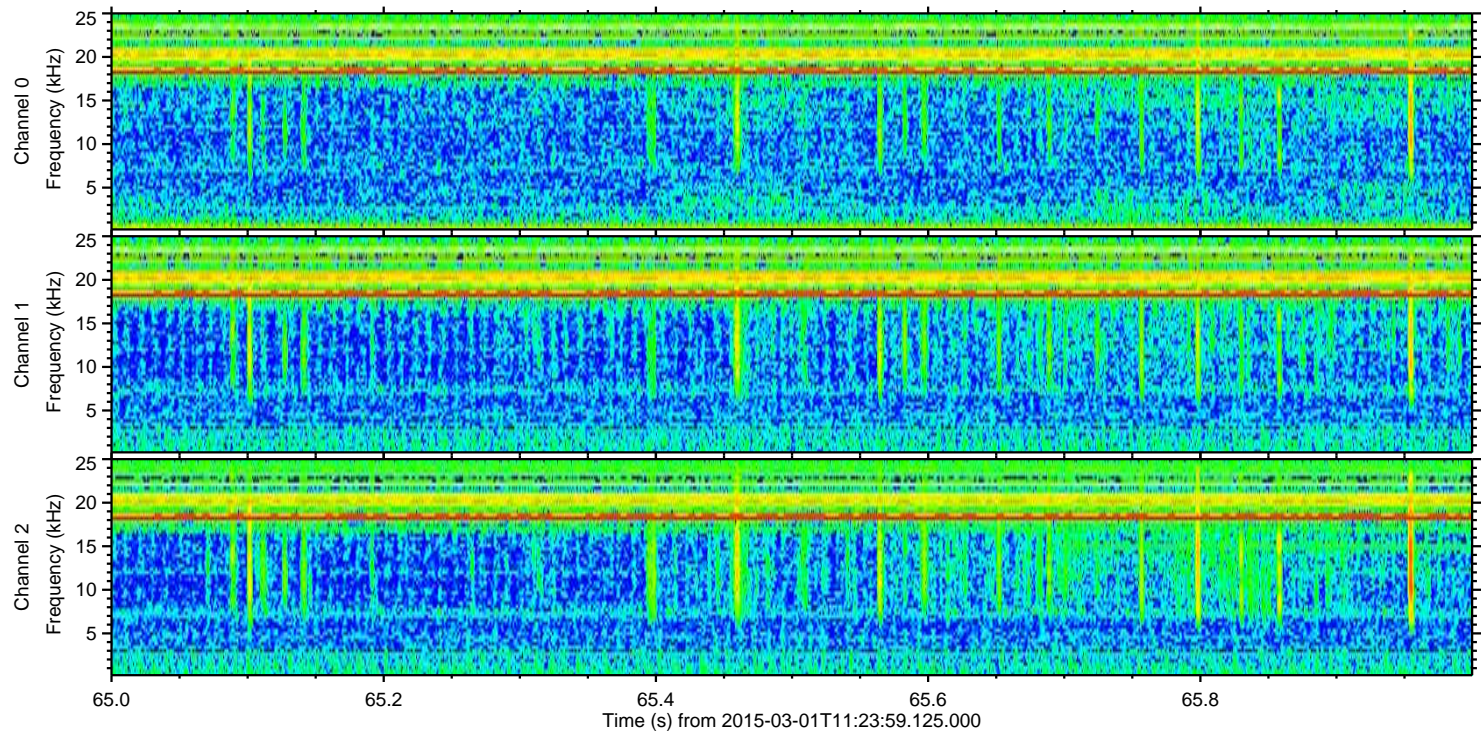
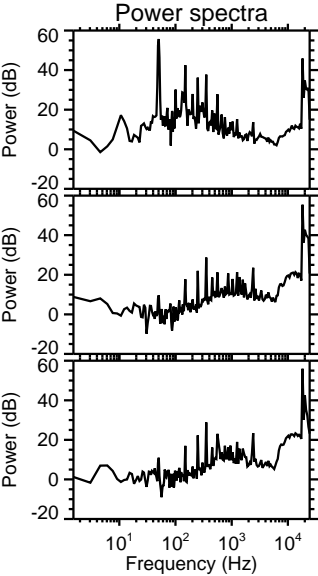
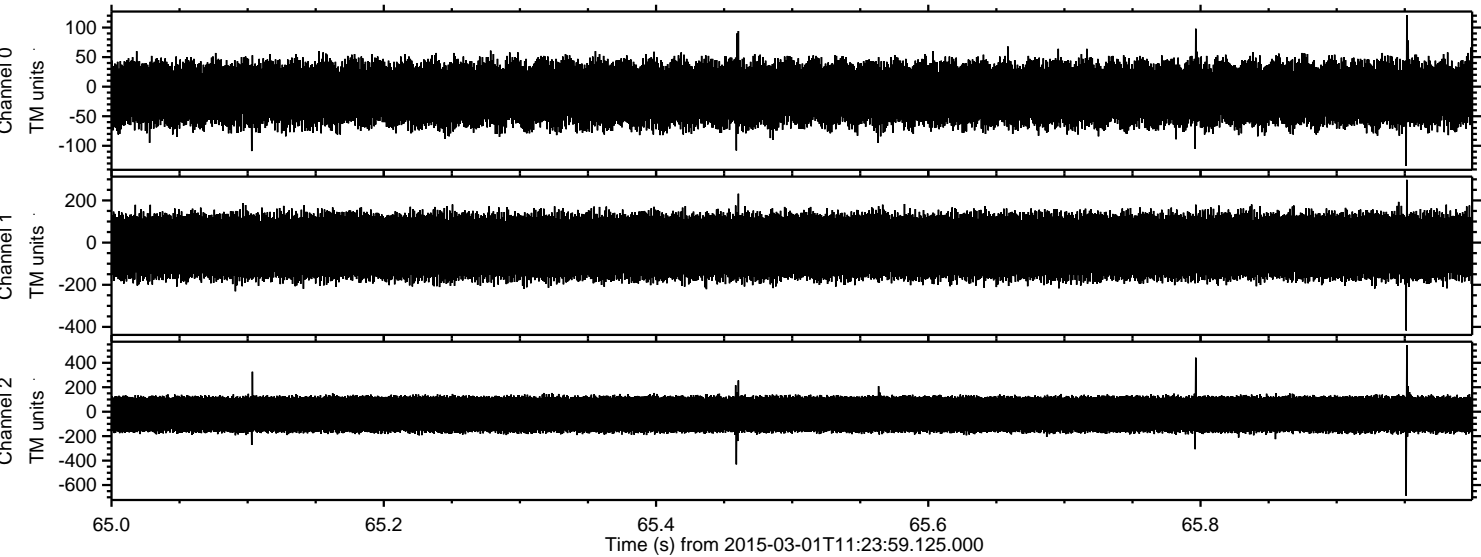

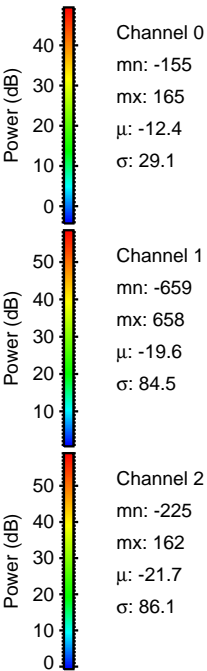
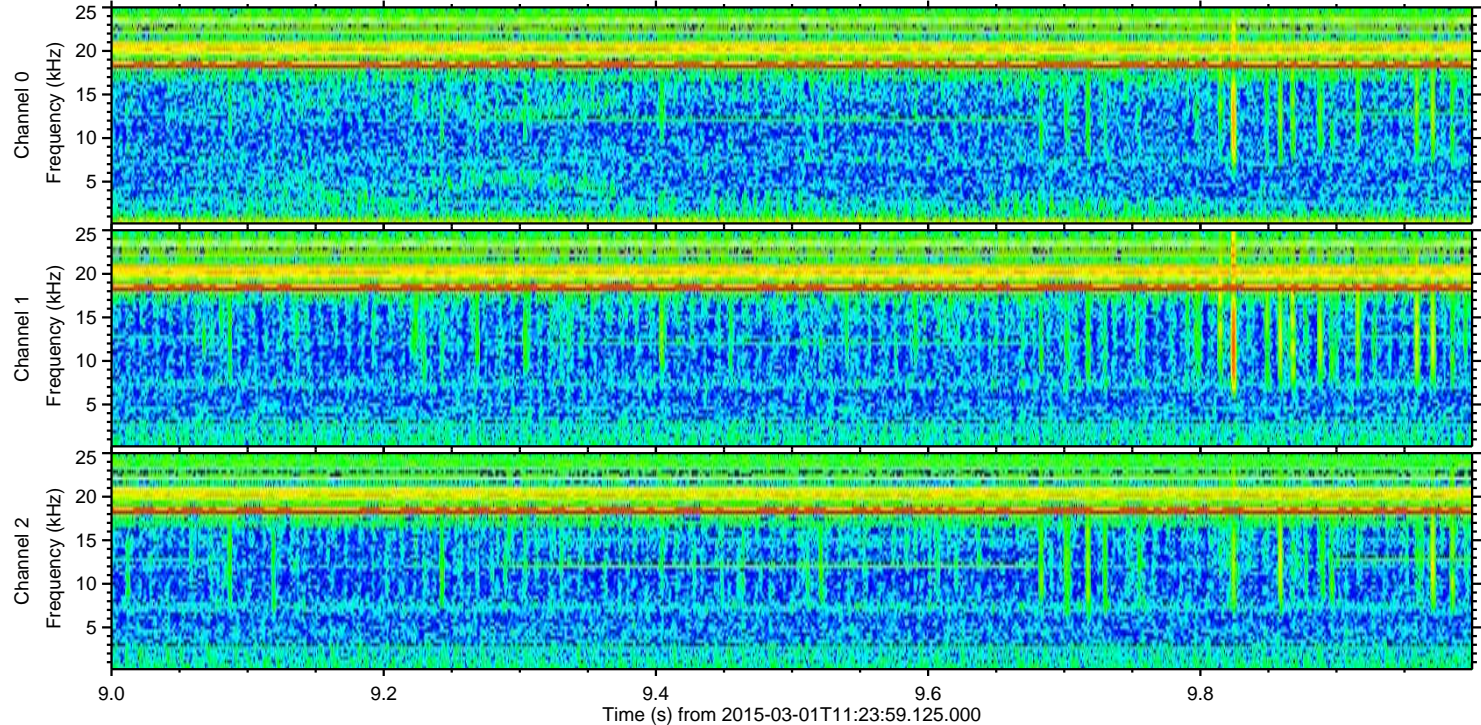
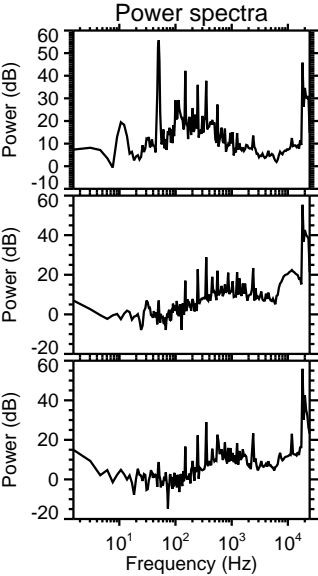
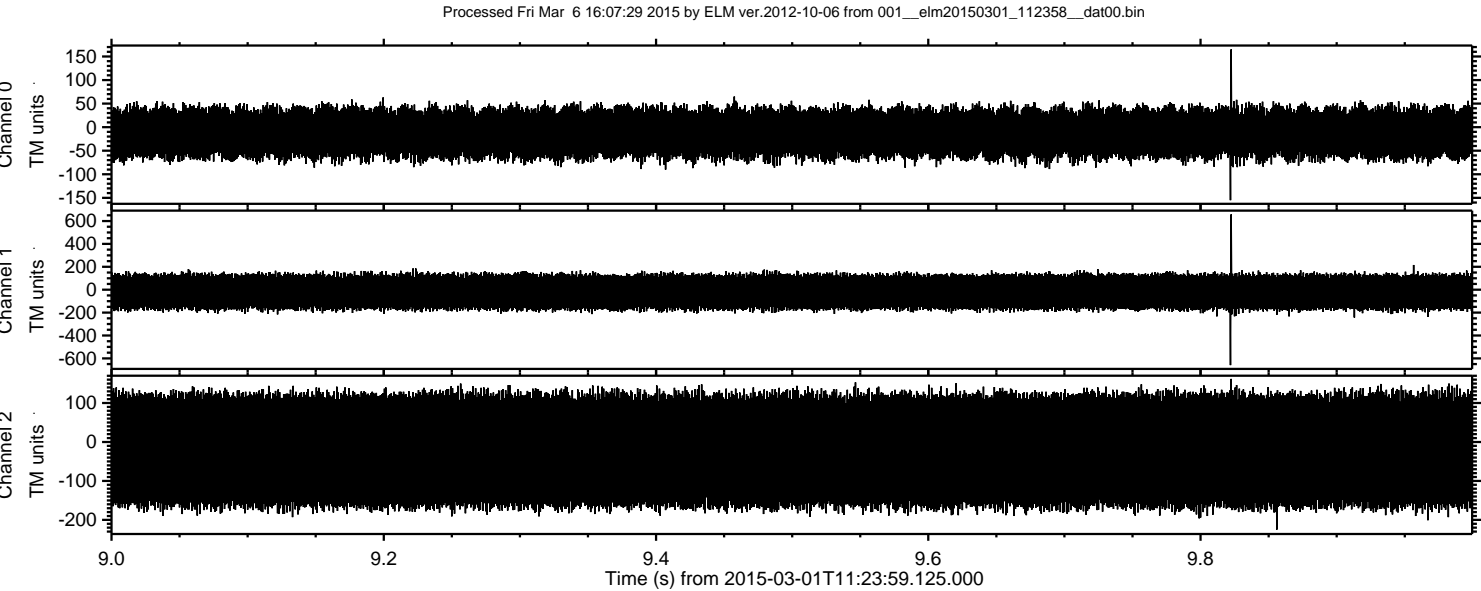

ELMAVAN 3D WAVEFORMS (Measured data sampled at 50 kHz) 49795 packets of 144 samples from 2015-03-01T11:23:59.125.000. Part 103/144

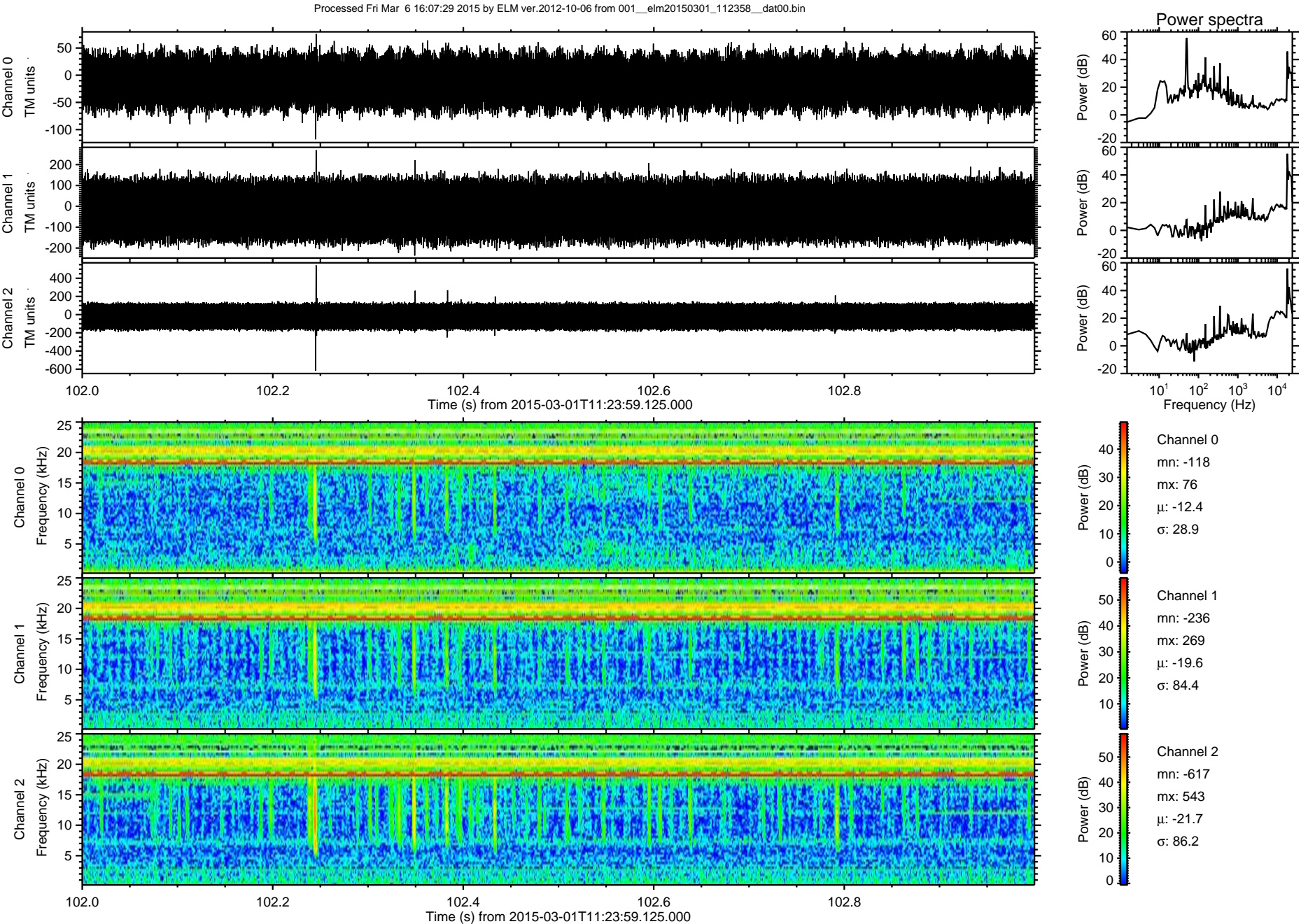

Processed Fri Mar 6 16:07:30 2015 by ELM ver.2012-10-06 from 001__elm20150301_112358__dat00.bin

