

ELMAVAN 3D WAVEFORMS (Measured data sampled at 50 kHz) 49731 packets of 144 samples from 2015-03-01T08:43:53.990.000.

Processed Fri Mar 6 15:18:26 2015 by ELM ver.2012-10-06 from 001__elm20150301_084352__dat00.bin

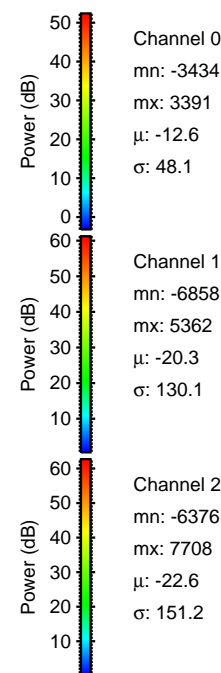

Processed Fri Mar 6 15:18:41 2015 by ELM ver.2012-10-06 from 001__elm20150301_084352__dat00.bin

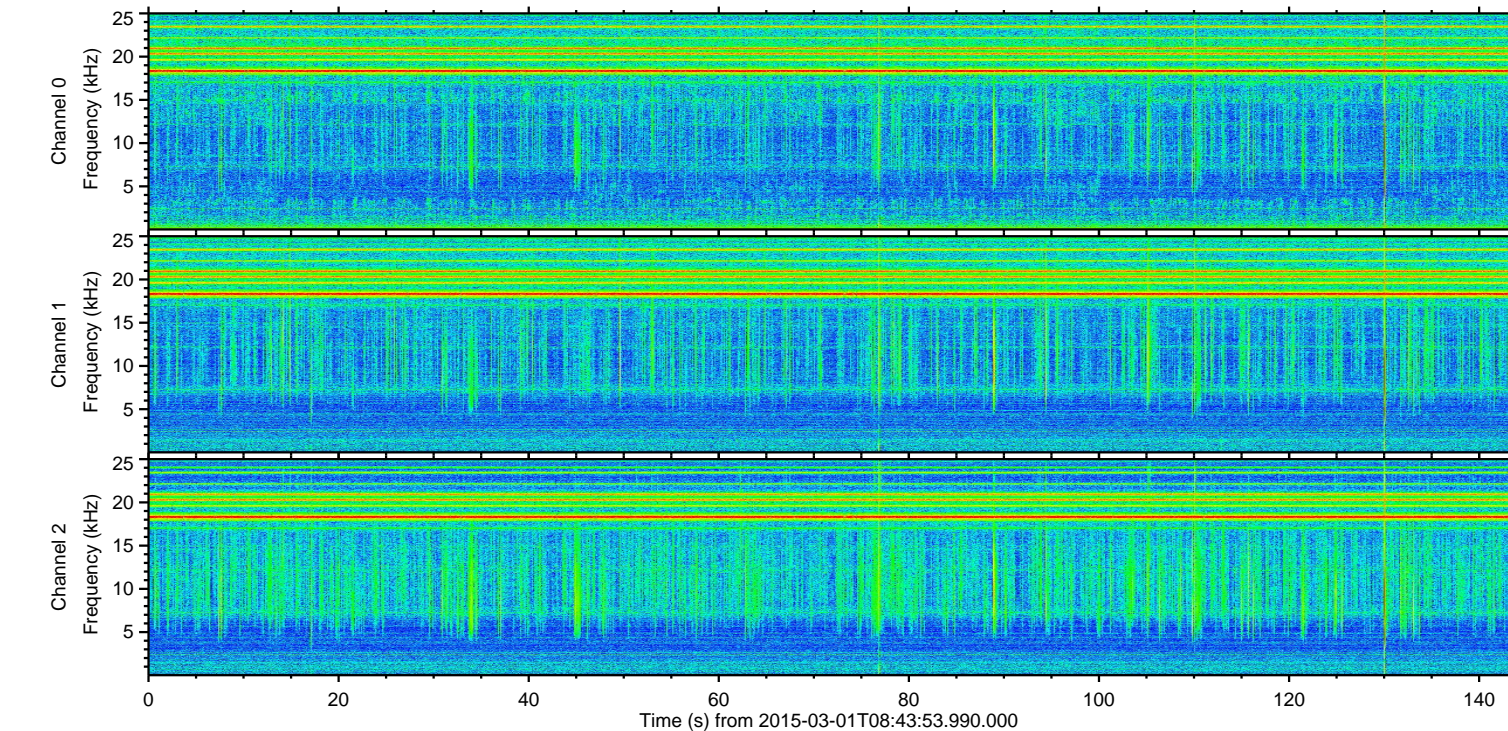
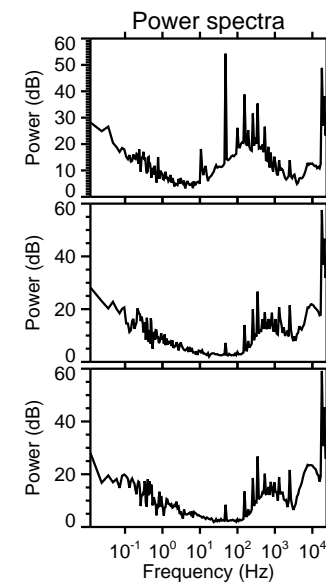
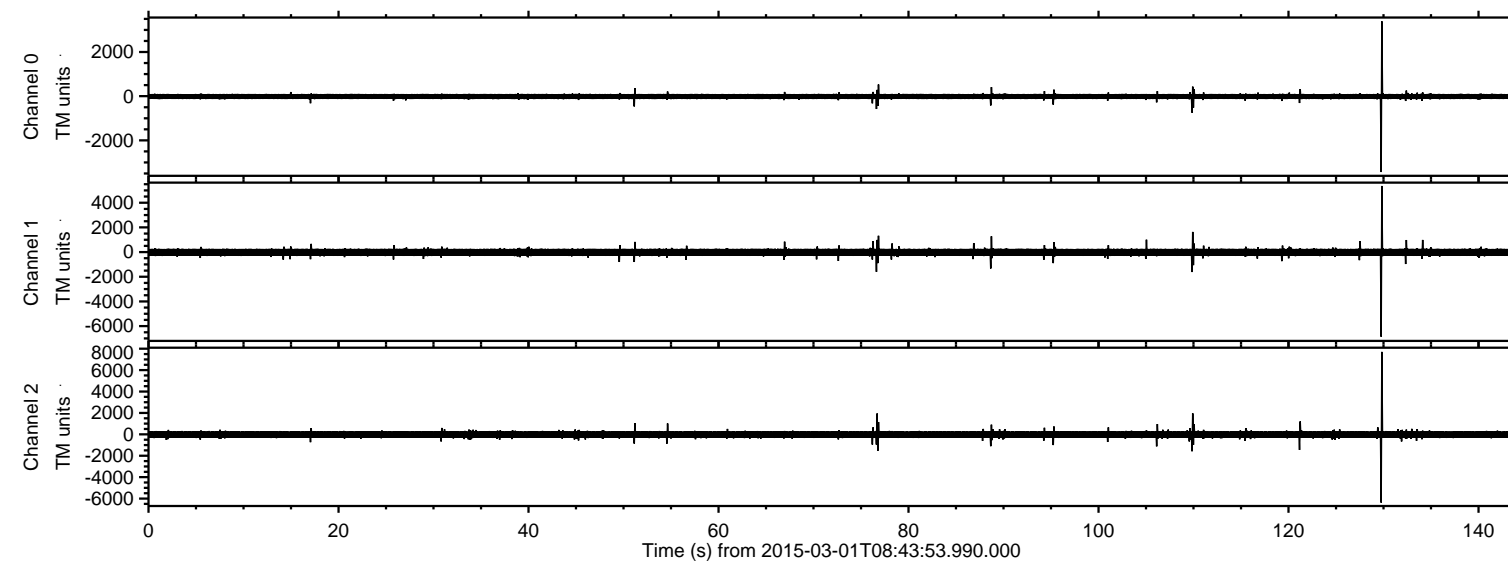
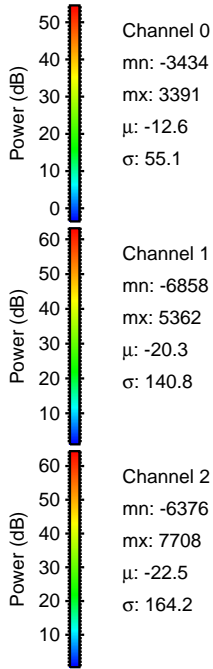
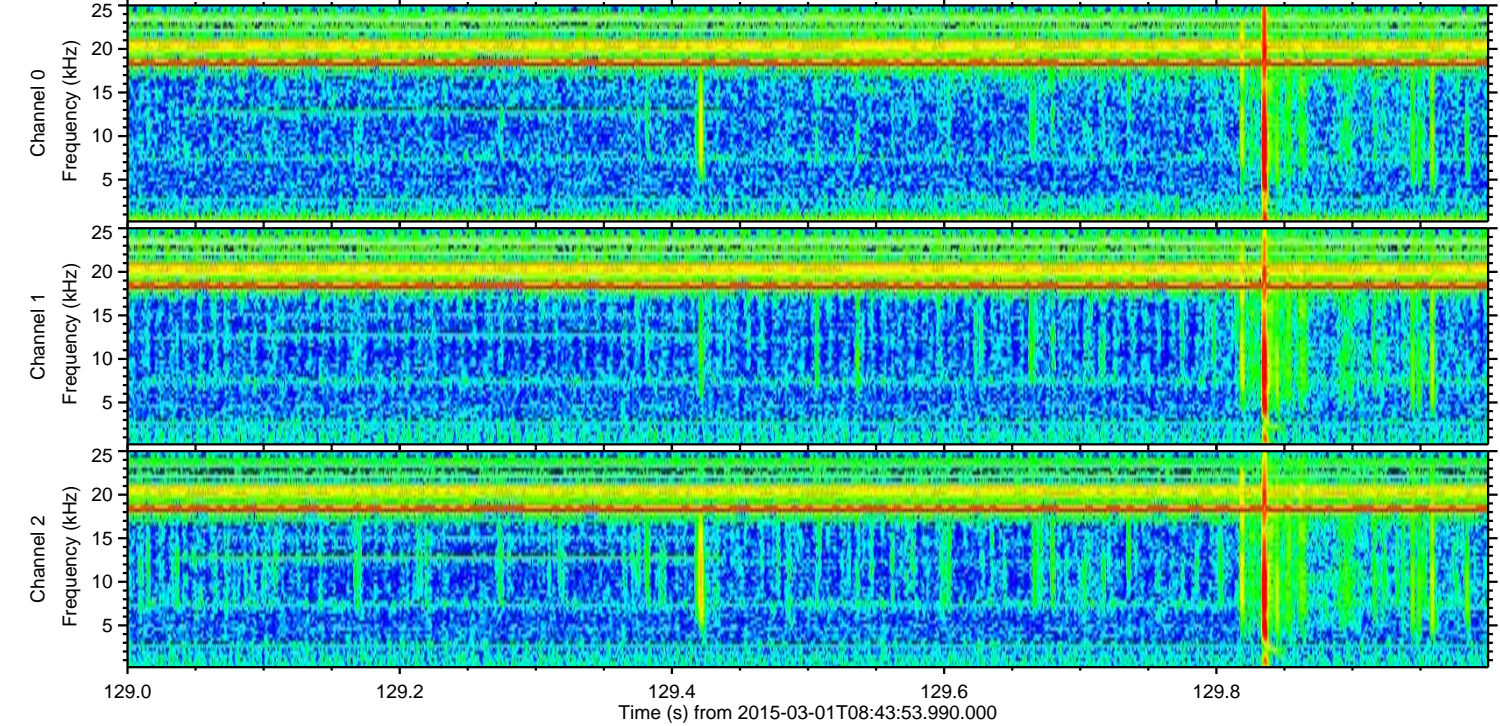
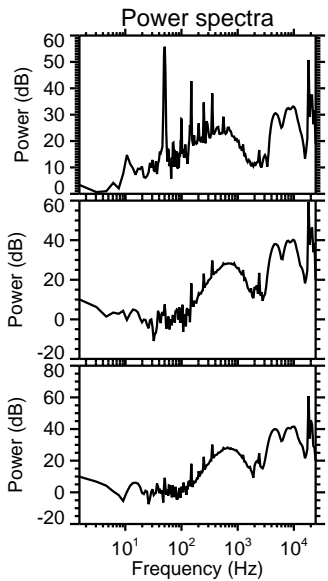
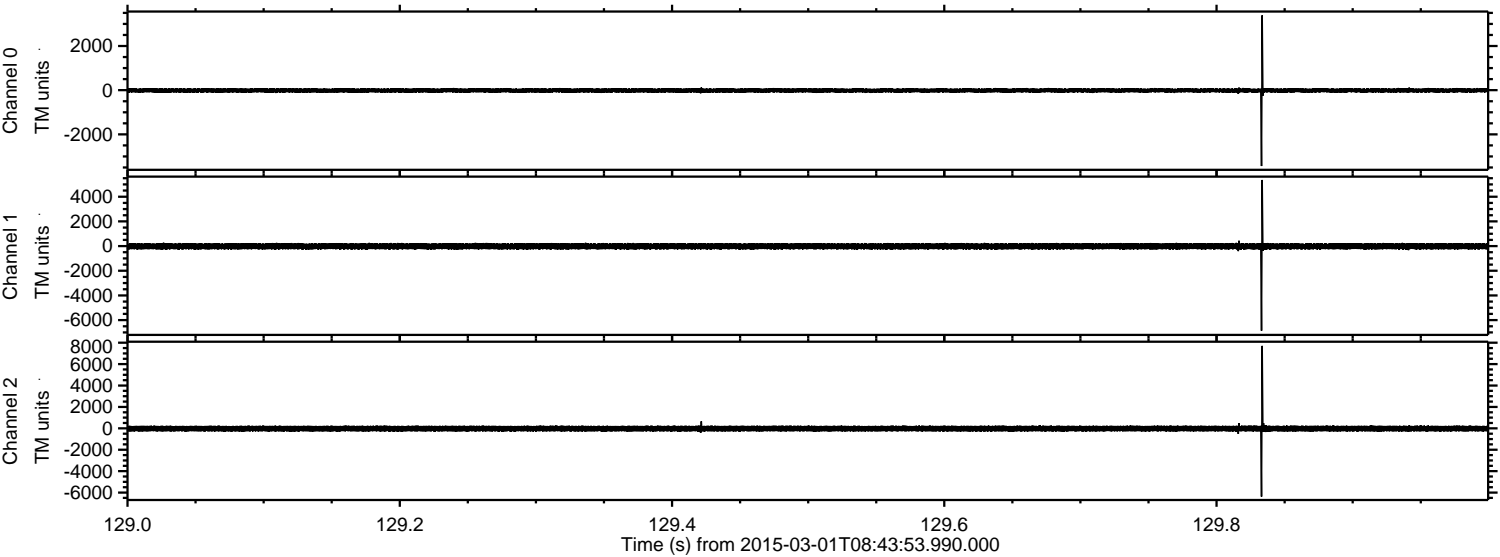

ELMAVAN 3D WAVEFORMS (Measured data sampled at 50 kHz) 49731 packets of 144 samples from 2015-03-01T08:43:53.990.000. Part 110/144

Processed Fri Mar 6 15:18:42 2015 by ELM ver.2012-10-06 from 001__elm20150301_084352__dat00.bin

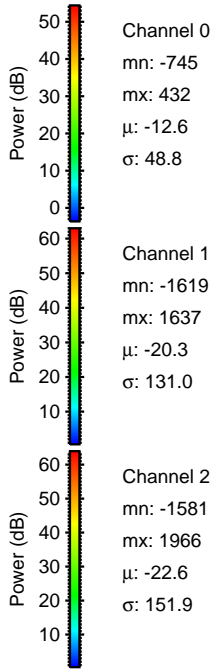
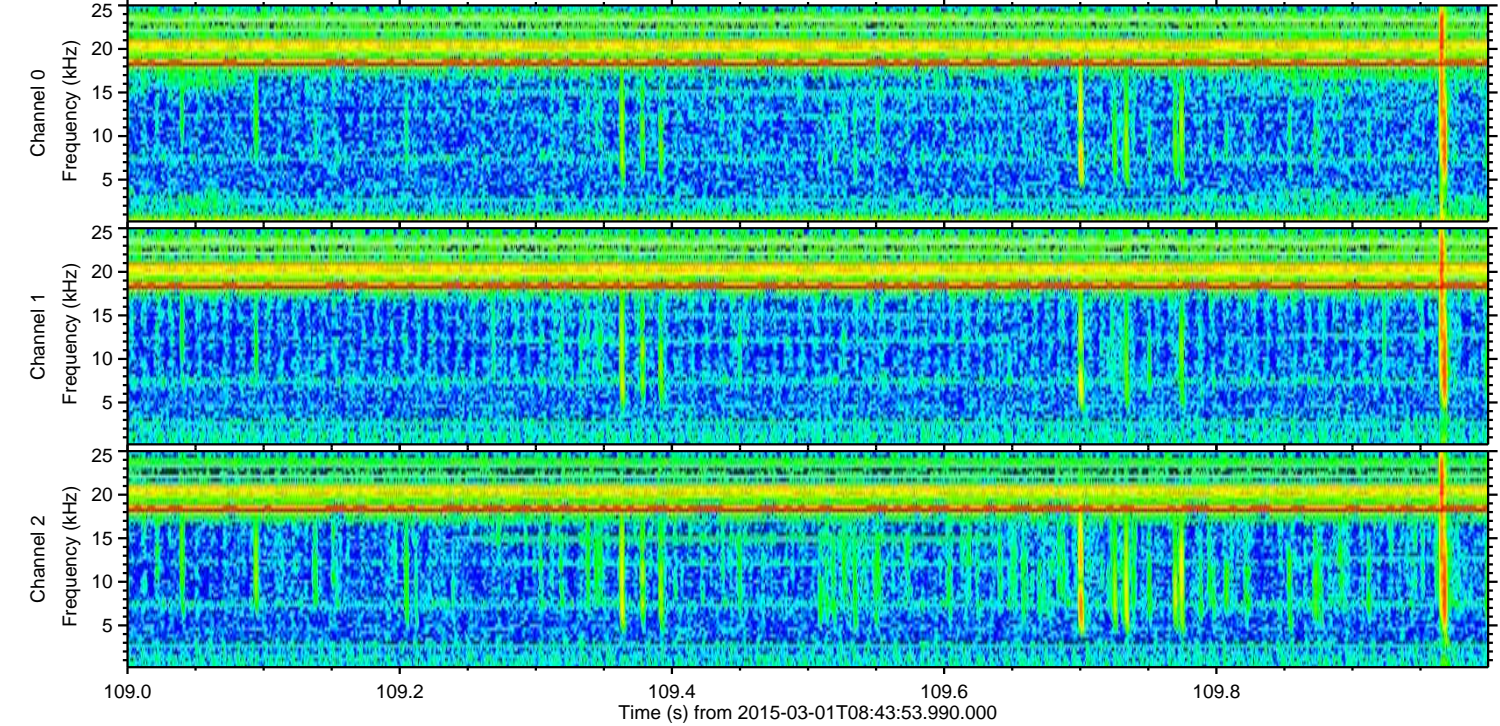
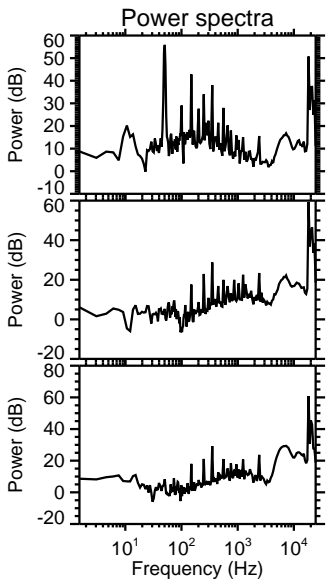
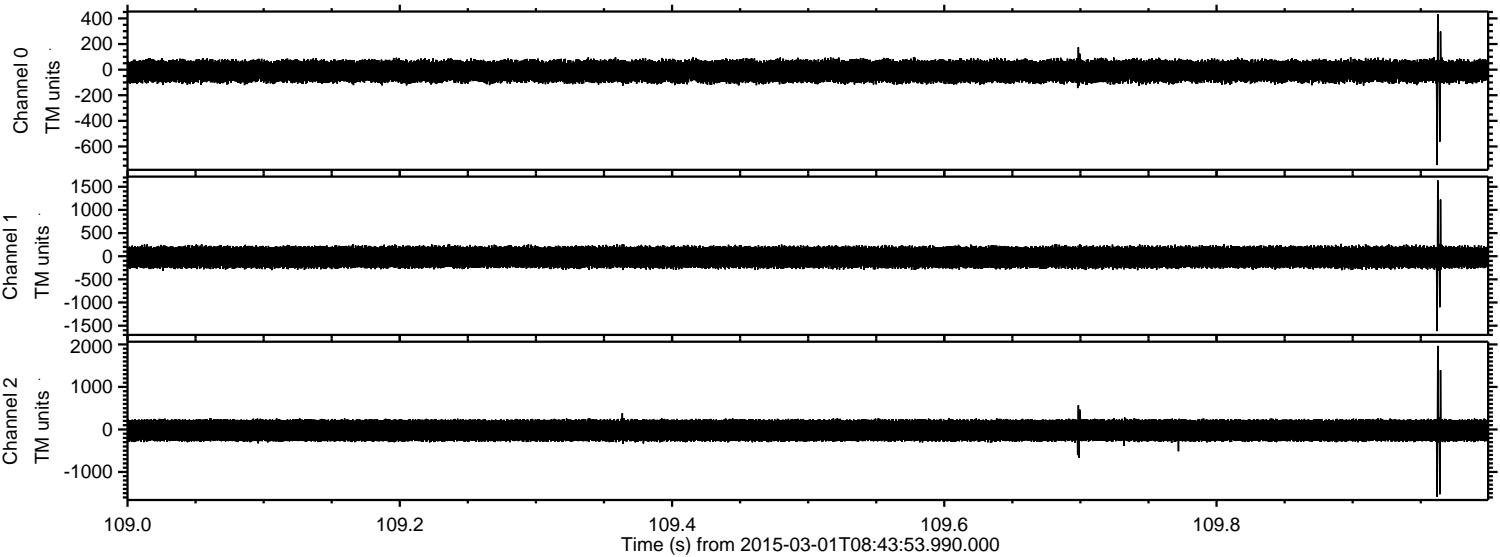

Processed Fri Mar 6 15:18:43 2015 by ELM ver.2012-10-06 from 001__elm20150301_084352__dat00.bin

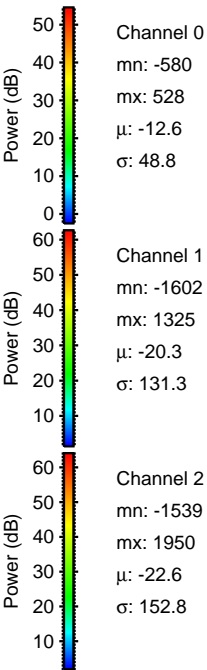
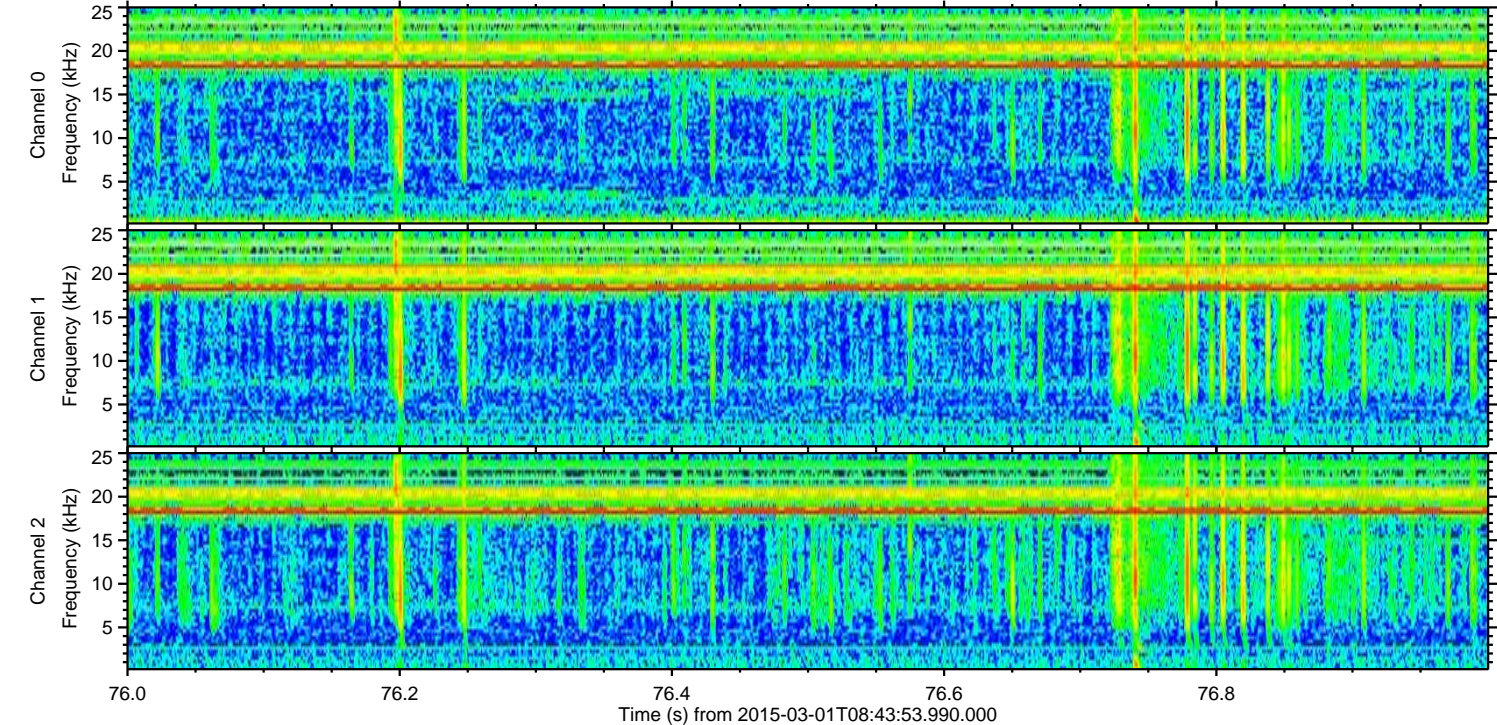
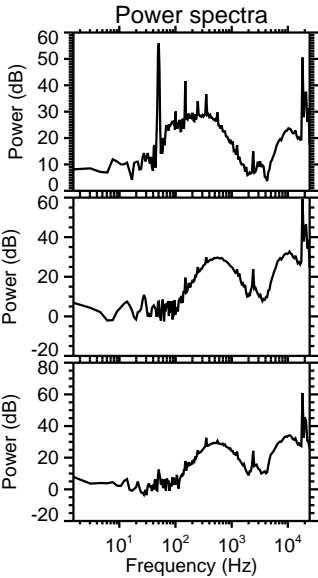
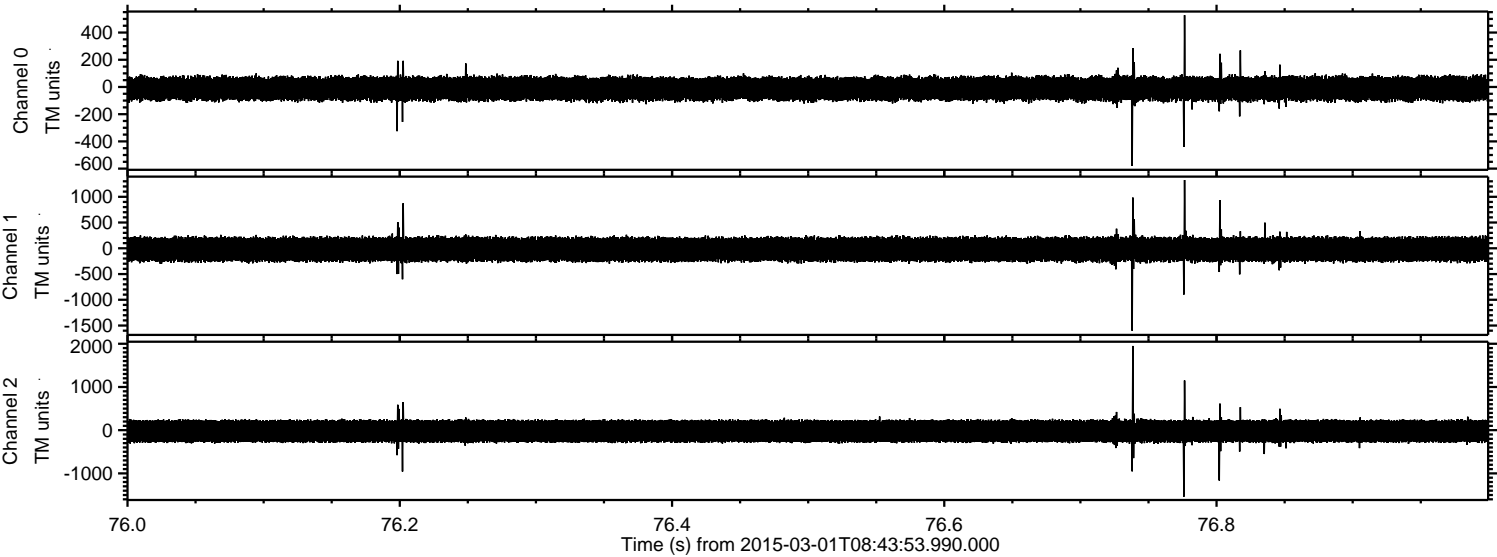

ELMAVAN 3D WAVEFORMS (Measured data sampled at 50 kHz) 49731 packets of 144 samples from 2015-03-01T08:43:53.990.000. Part 122/144

Processed Fri Mar 6 15:18:44 2015 by ELM ver.2012-10-06 from 001__elm20150301_084352__dat00.bin

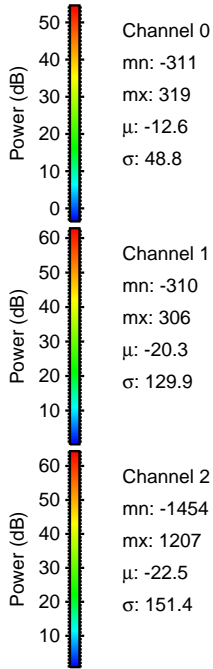
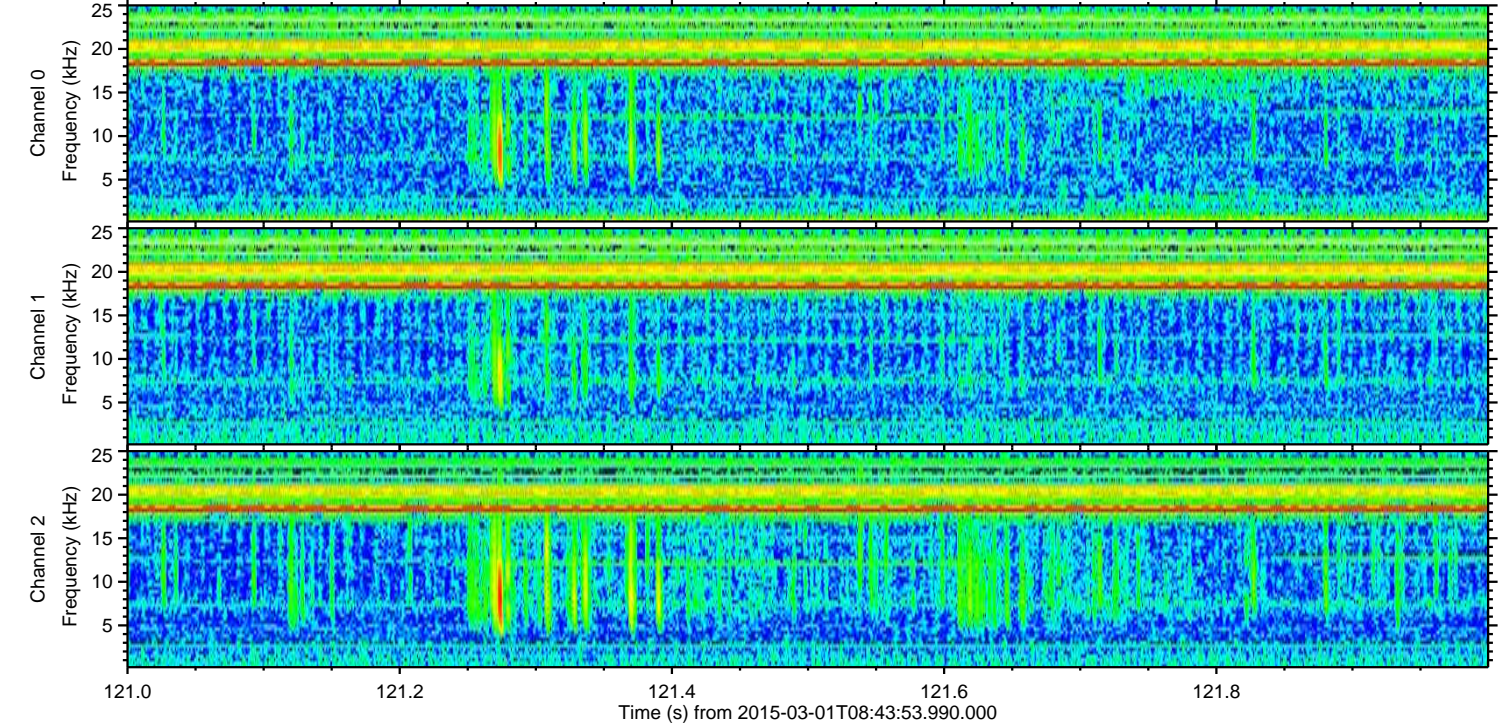
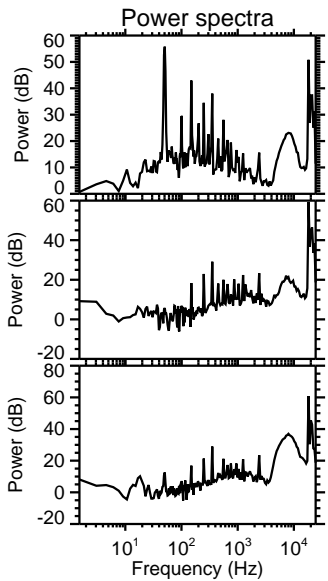
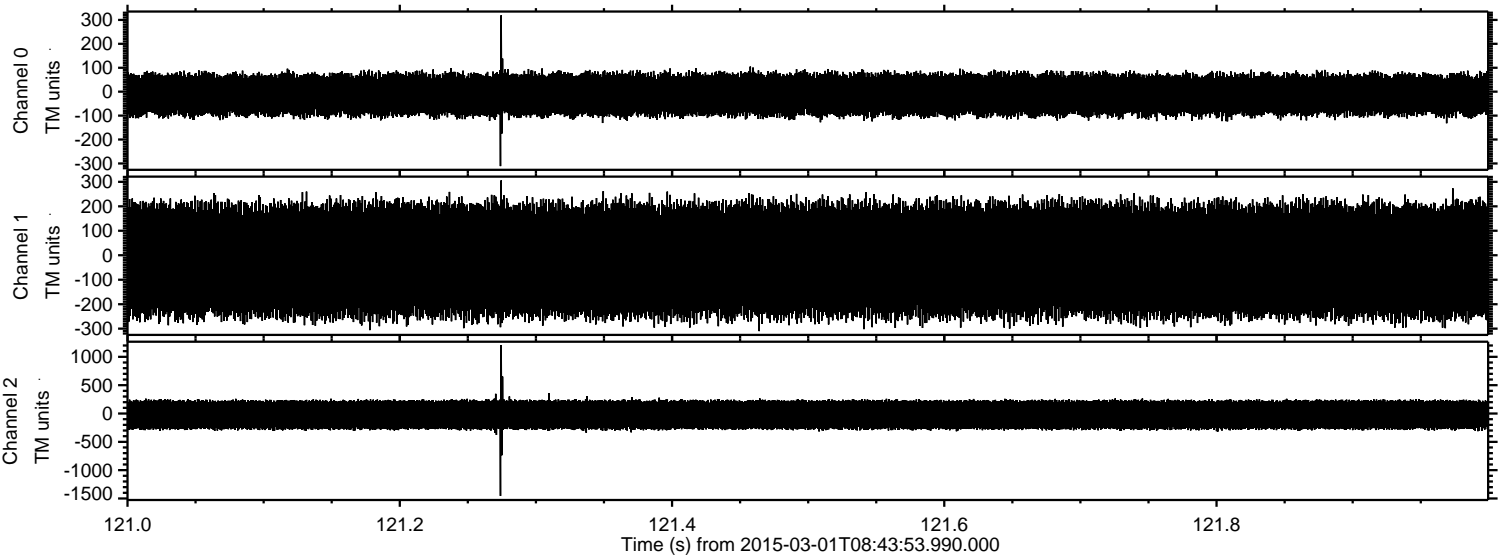

Processed Fri Mar 6 15:18:46 2015 by ELM ver.2012-10-06 from 001__elm20150301_084352__dat00.bin

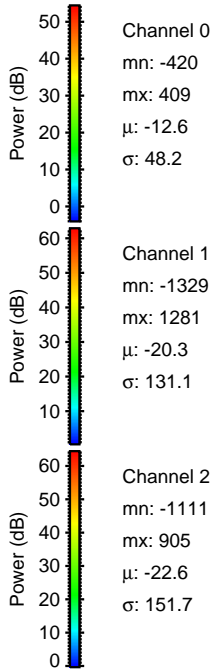
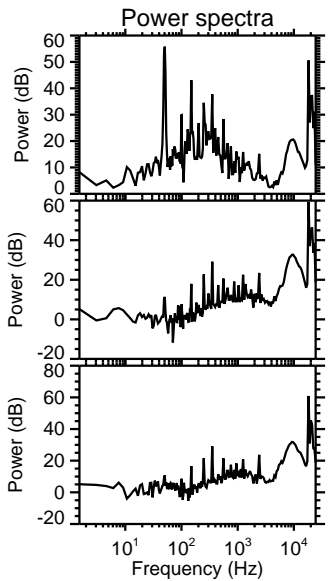
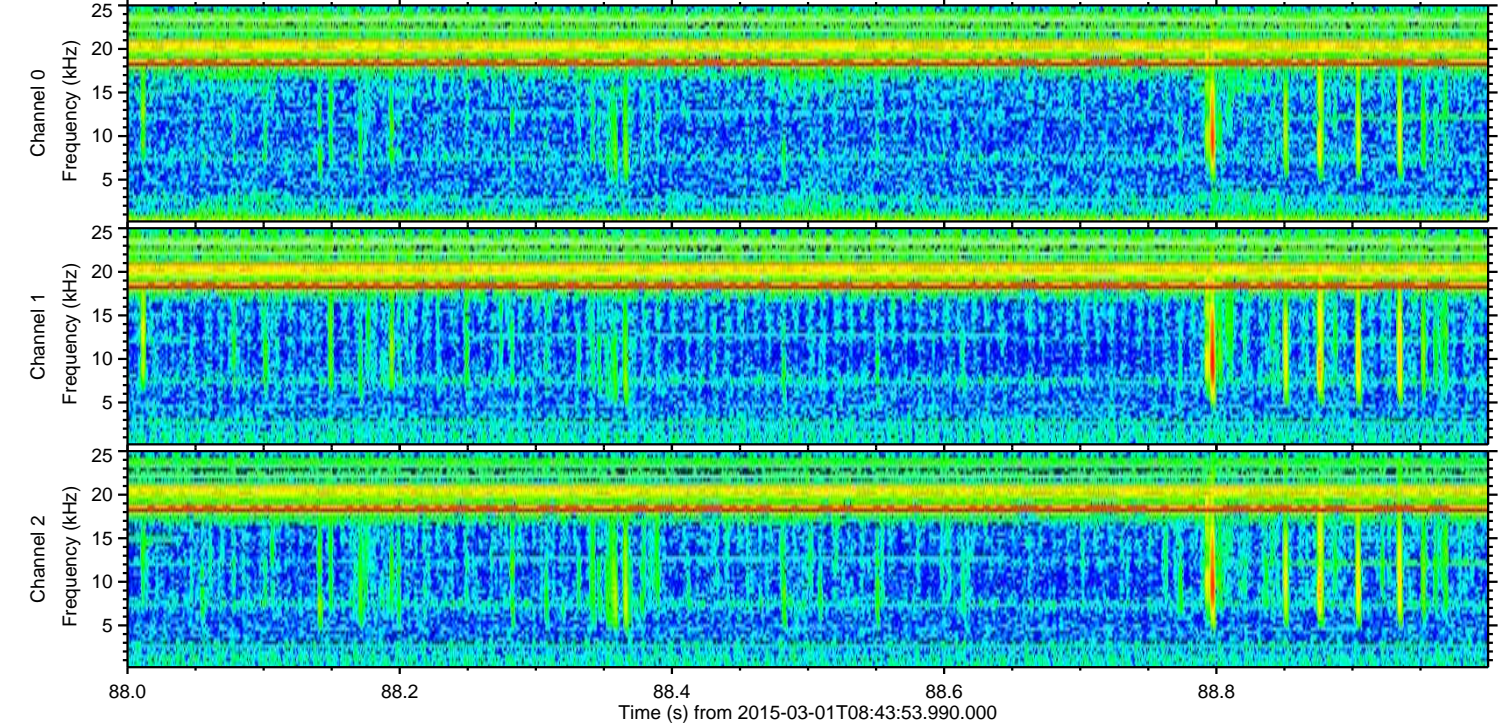
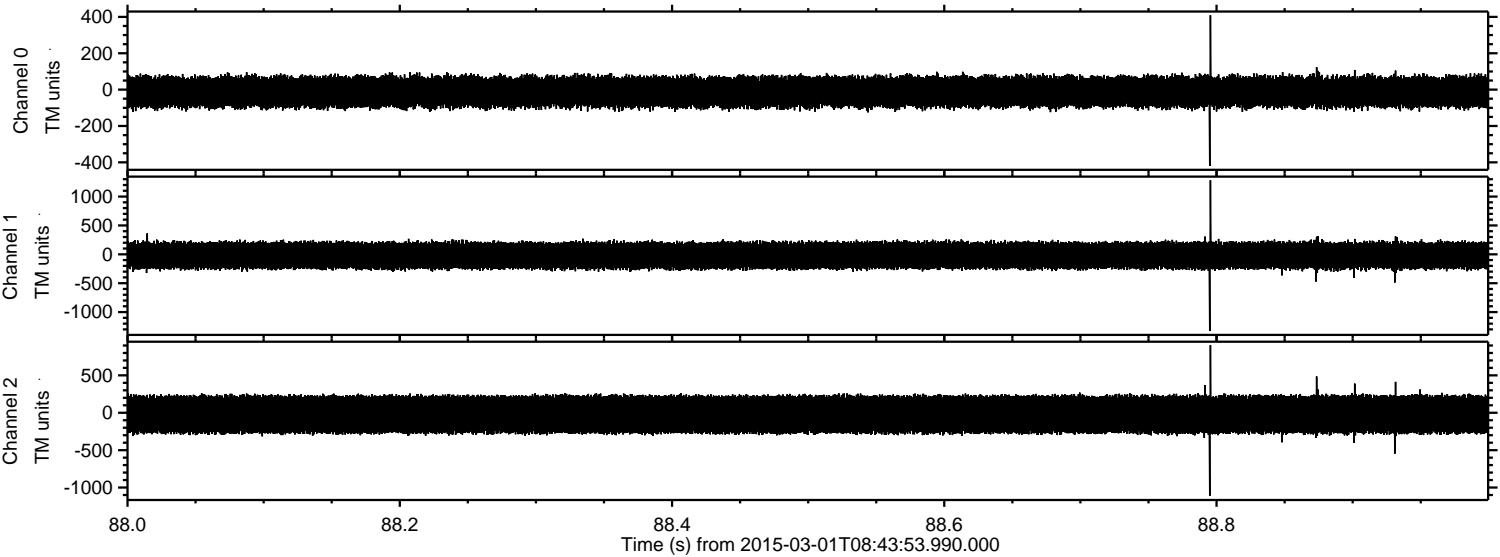

Channel 0
mn: -420
mx: 409
 μ : -12.6
 σ : 48.2

Channel 1
mn: -1329
mx: 1281
 μ : -20.3
 σ : 131.1

Channel 2
mn: -1111
mx: 905
 μ : -22.6
 σ : 151.7

ELMAVAN 3D WAVEFORMS (Measured data sampled at 50 kHz) 49731 packets of 144 samples from 2015-03-01T08:43:53.990.000. Part 107/144

Processed Fri Mar 6 15:18:47 2015 by ELM ver.2012-10-06 from 001__elm20150301_084352__dat00.bin

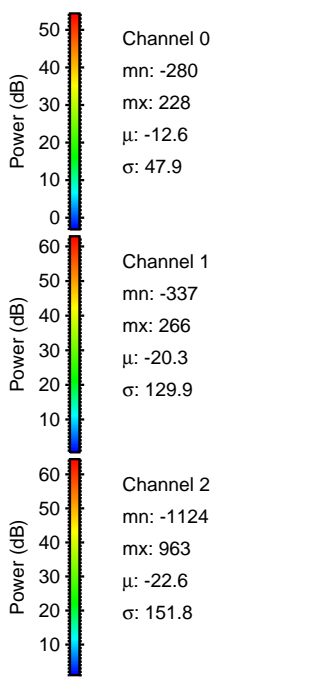
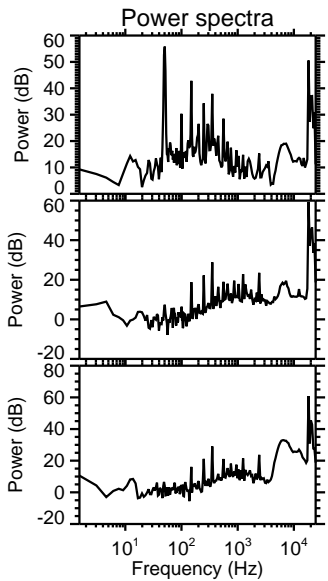
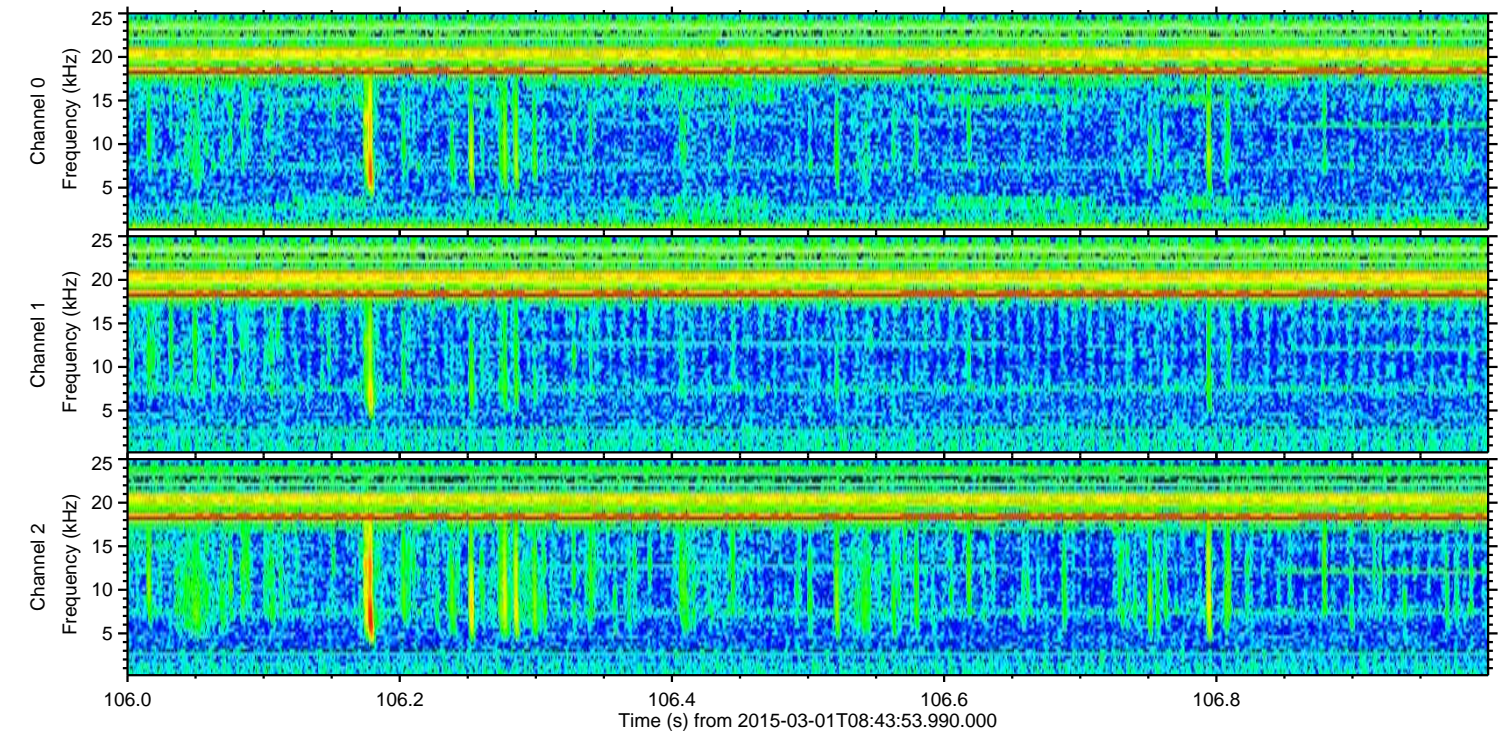
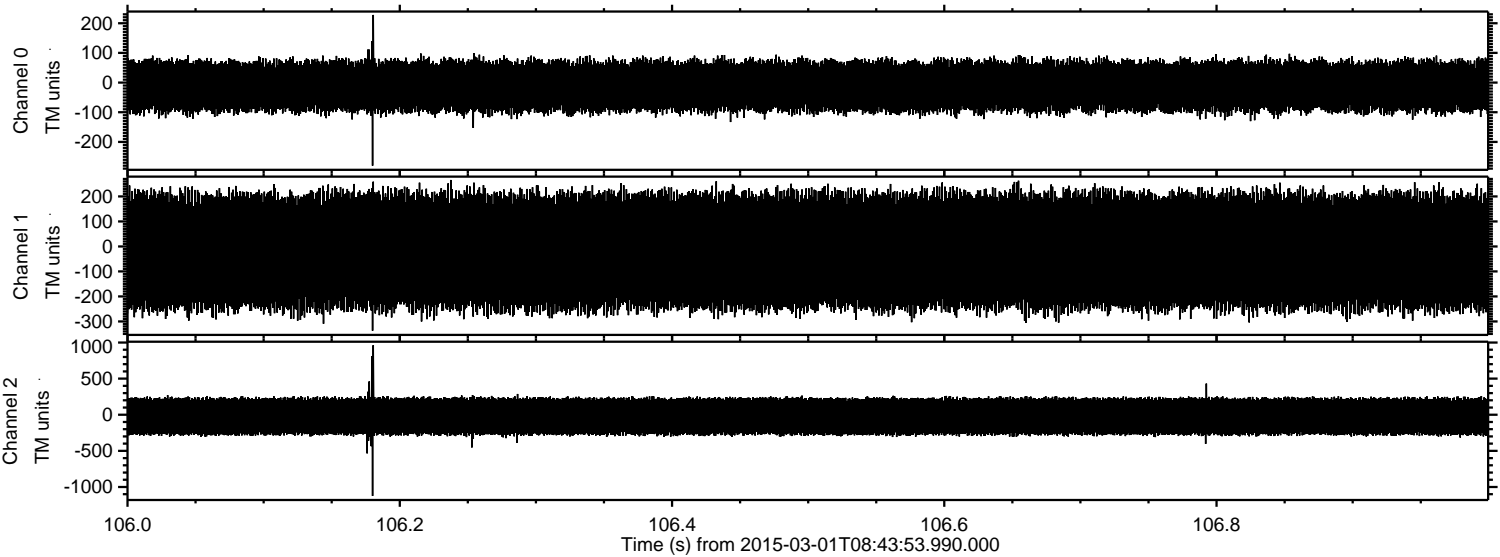

Processed Fri Mar 6 15:18:48 2015 by ELM ver.2012-10-06 from 001__elm20150301_084352__dat00.bin

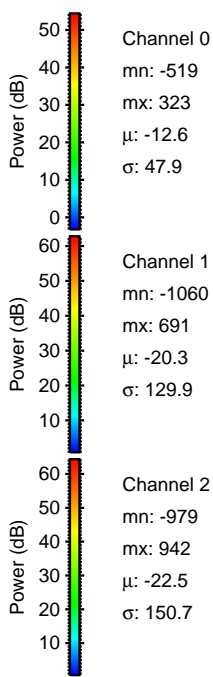
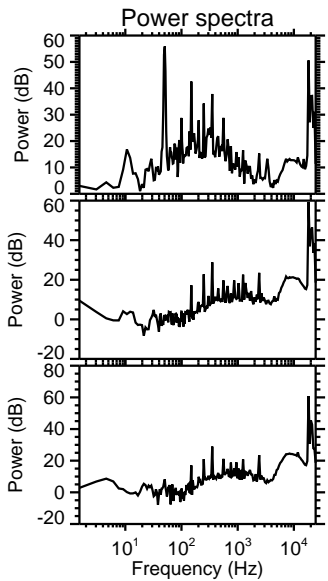
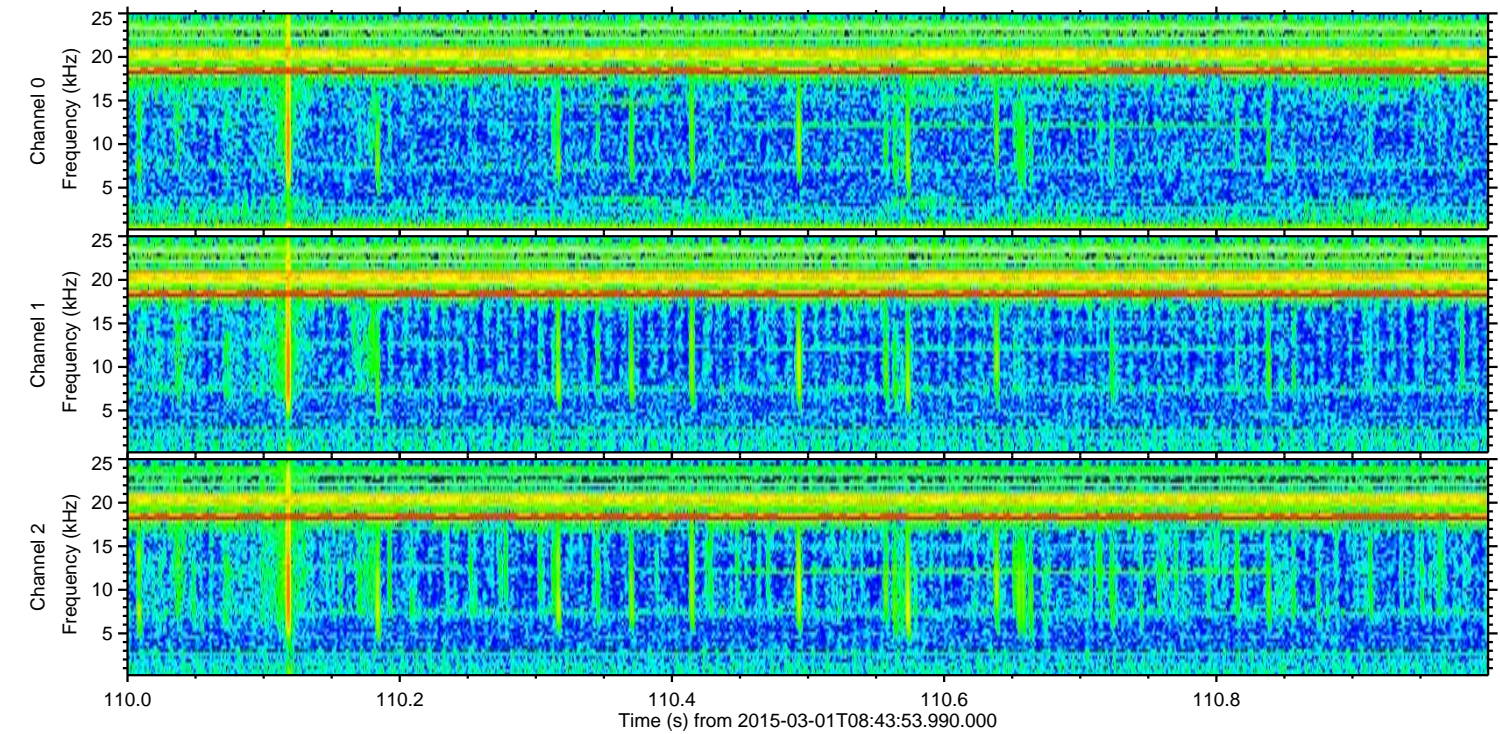
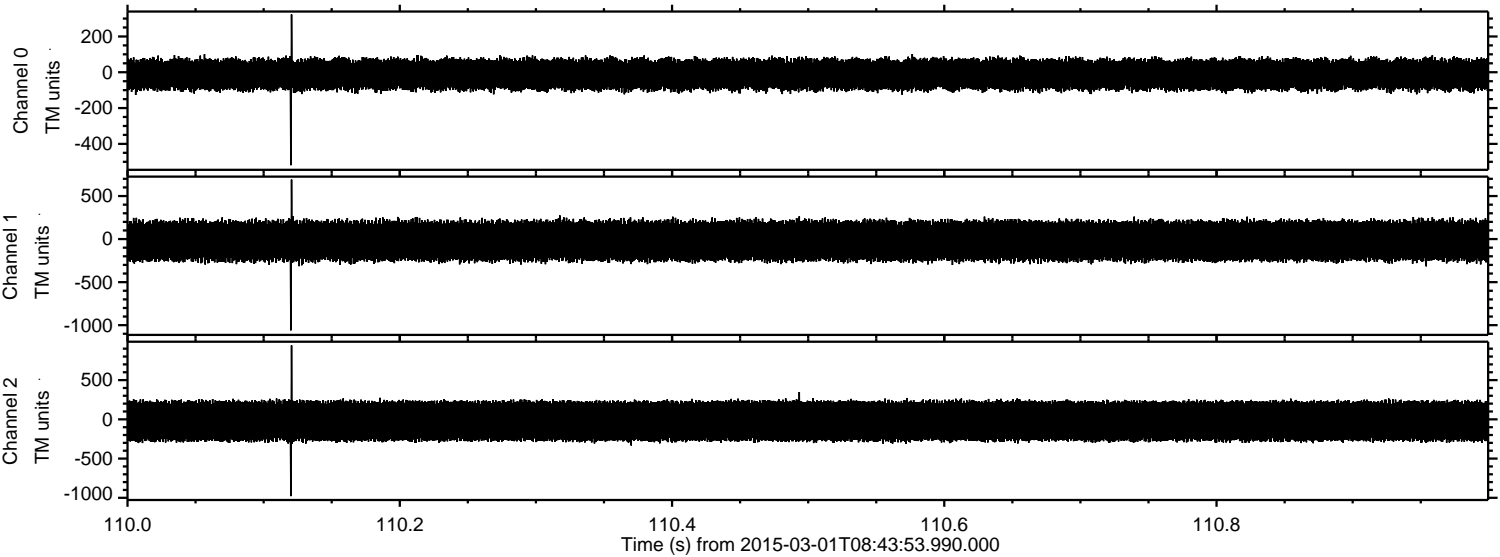

Processed Fri Mar 6 15:18:49 2015 by ELM ver.2012-10-06 from 001__elm20150301_084352__dat00.bin

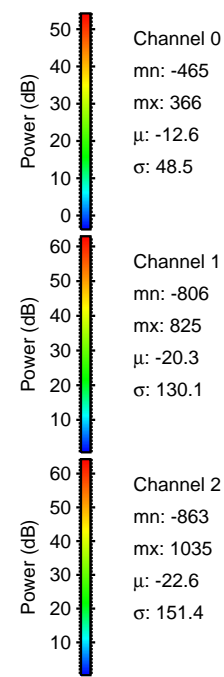
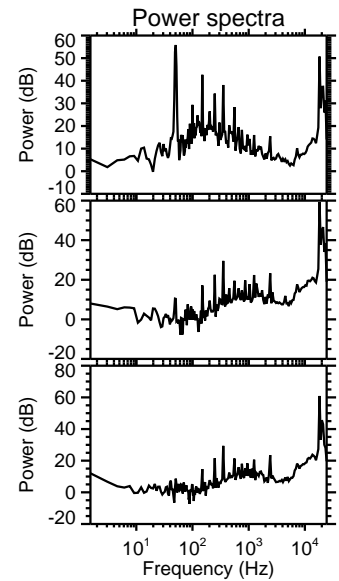
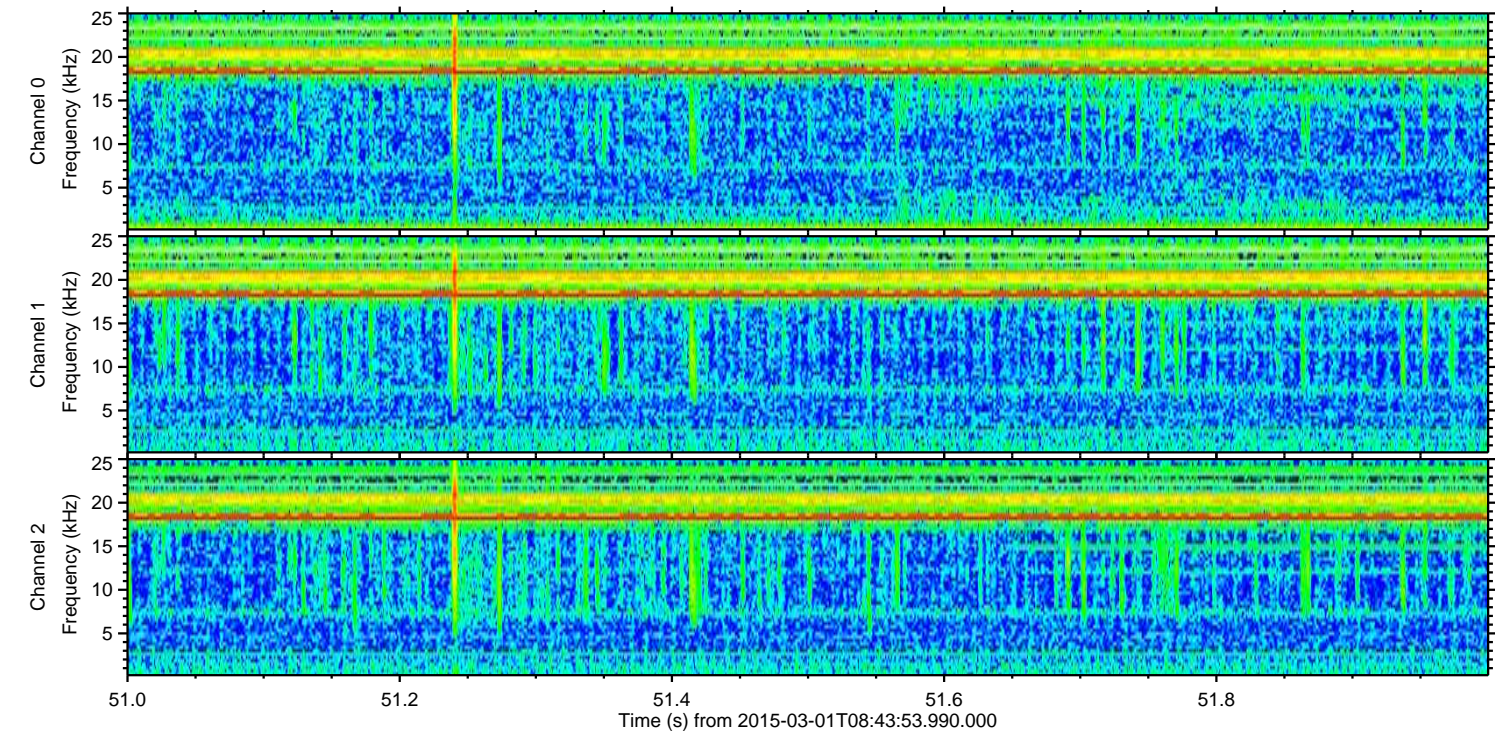
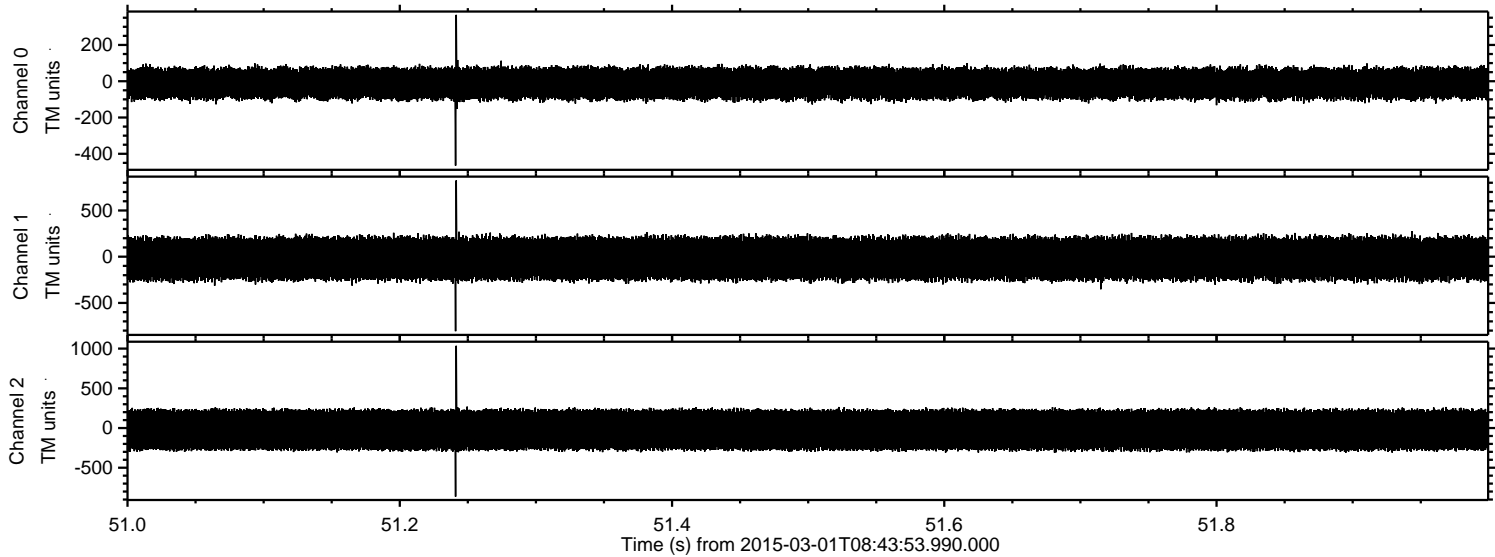

Processed Fri Mar 6 15:18:50 2015 by ELM ver.2012-10-06 from 001__elm20150301_084352__dat00.bin

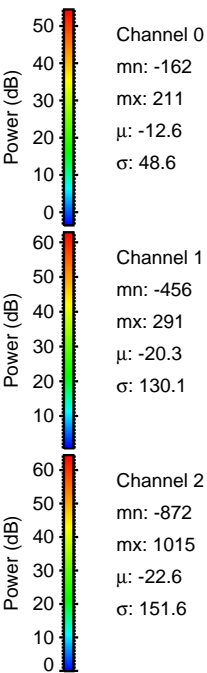
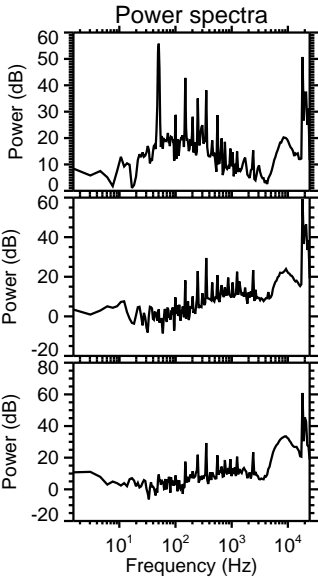
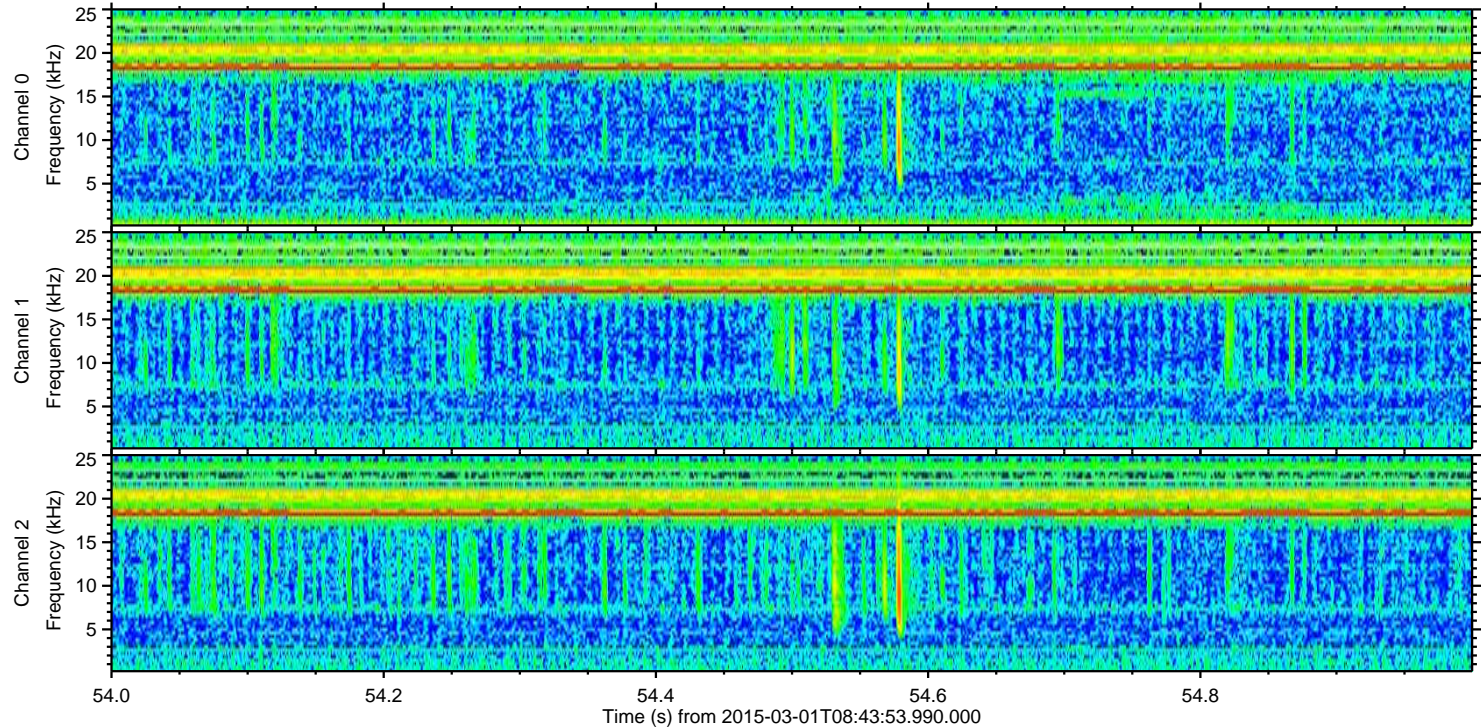
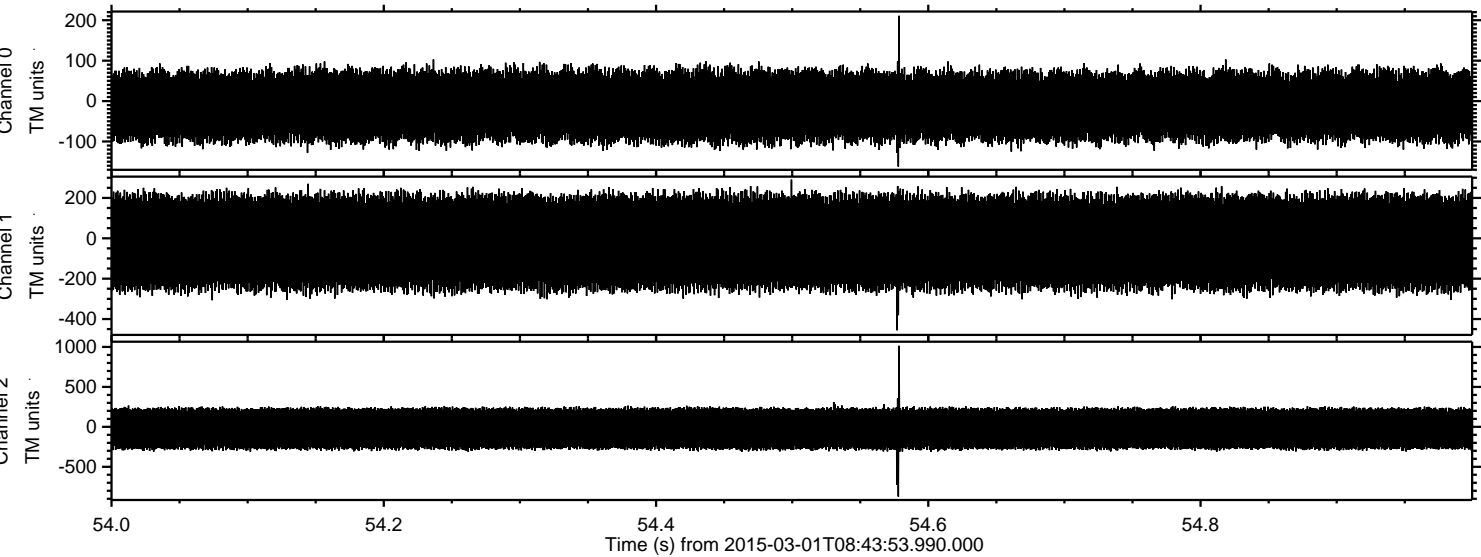

Channel 0
mn: -162
mx: 211
 μ : -12.6
 σ : 48.6

Channel 1
mn: -456
mx: 291
 μ : -20.3
 σ : 130.1

Channel 2
mn: -872
mx: 1015
 μ : -22.6
 σ : 151.6

