

ELMAVAN 3D WAVEFORMS (Measured data sampled at 50 kHz) 49810 packets of 144 samples from 2015-03-01T05:38:48.035.000.

Processed Fri Mar 6 14:11:01 2015 by ELM ver.2012-10-06 from 001__elm20150301_053847__dat00.bin

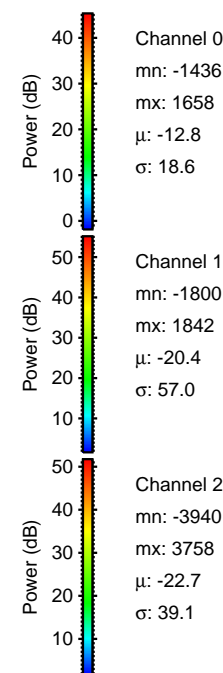

Processed Fri Mar 6 14:11:13 2015 by ELM ver.2012-10-06 from 001__elm20150301_053847__dat00.bin

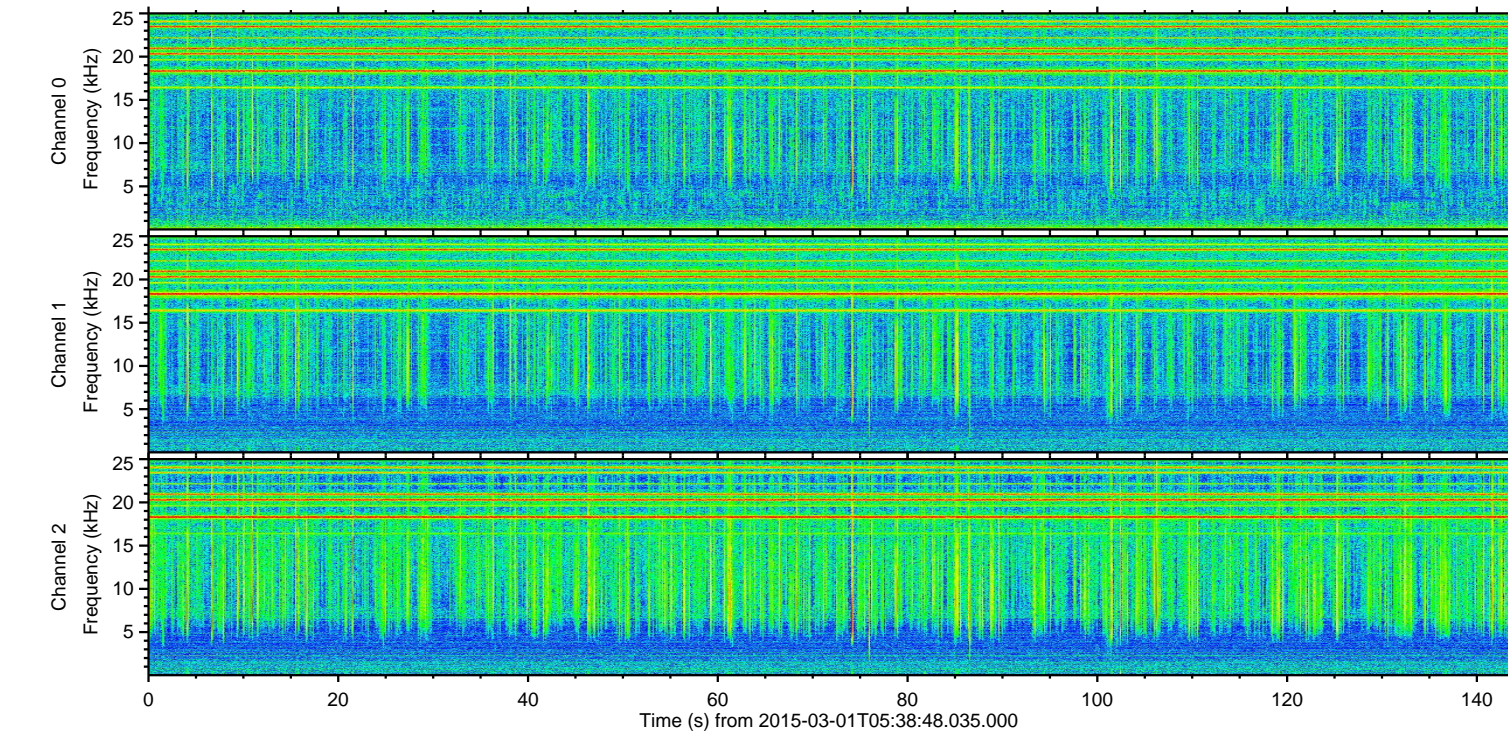
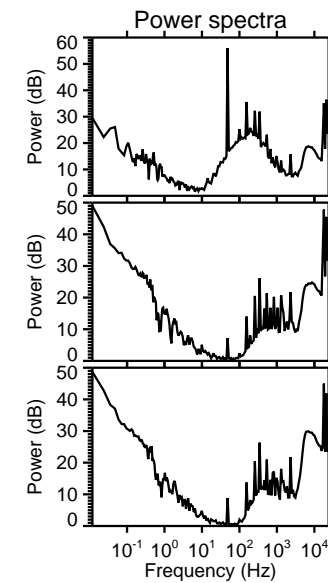
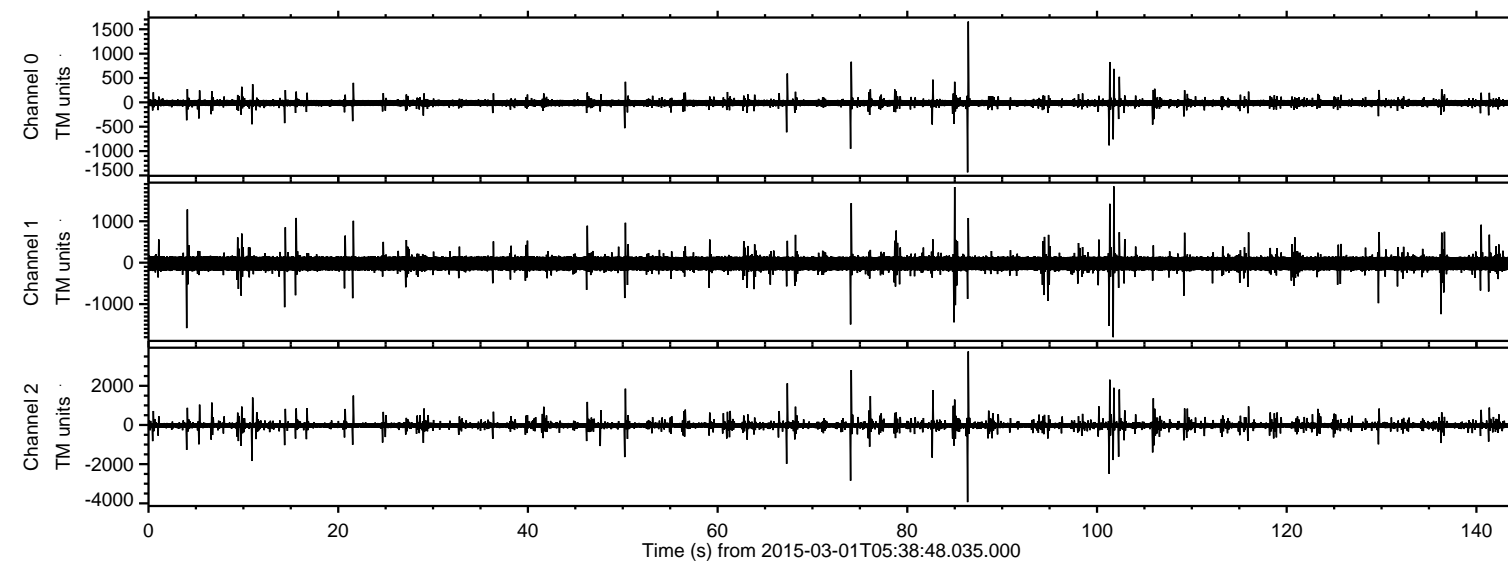
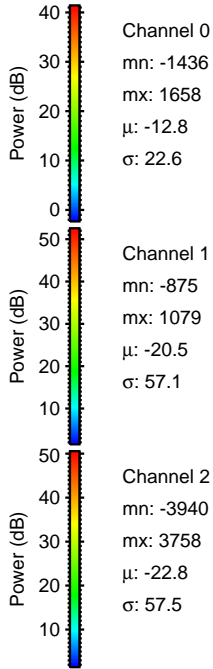
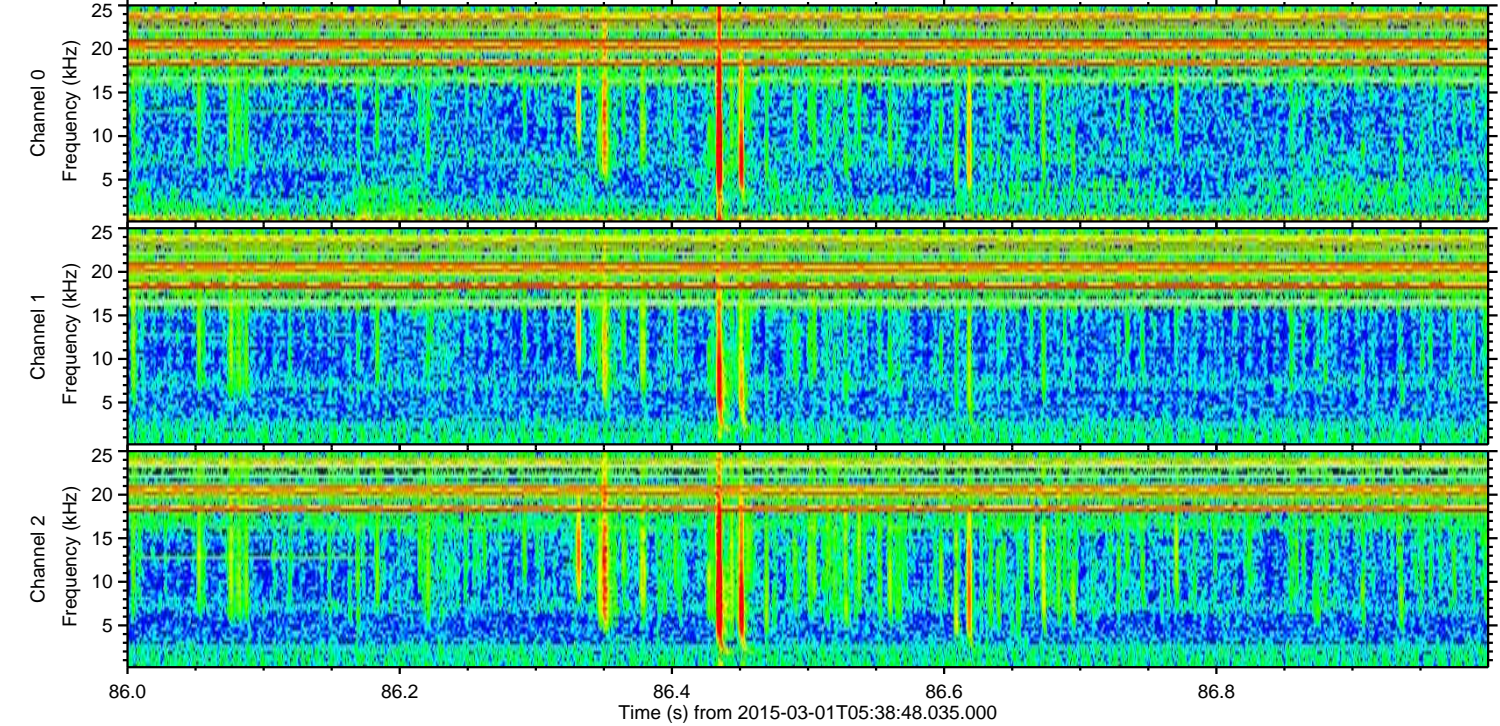
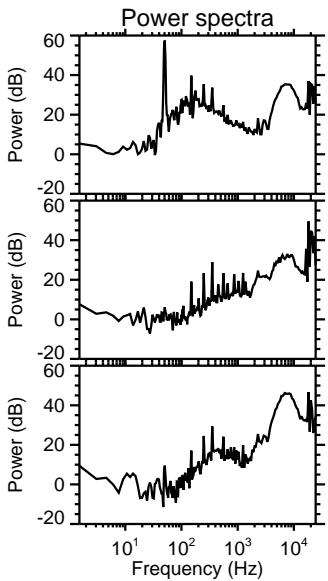
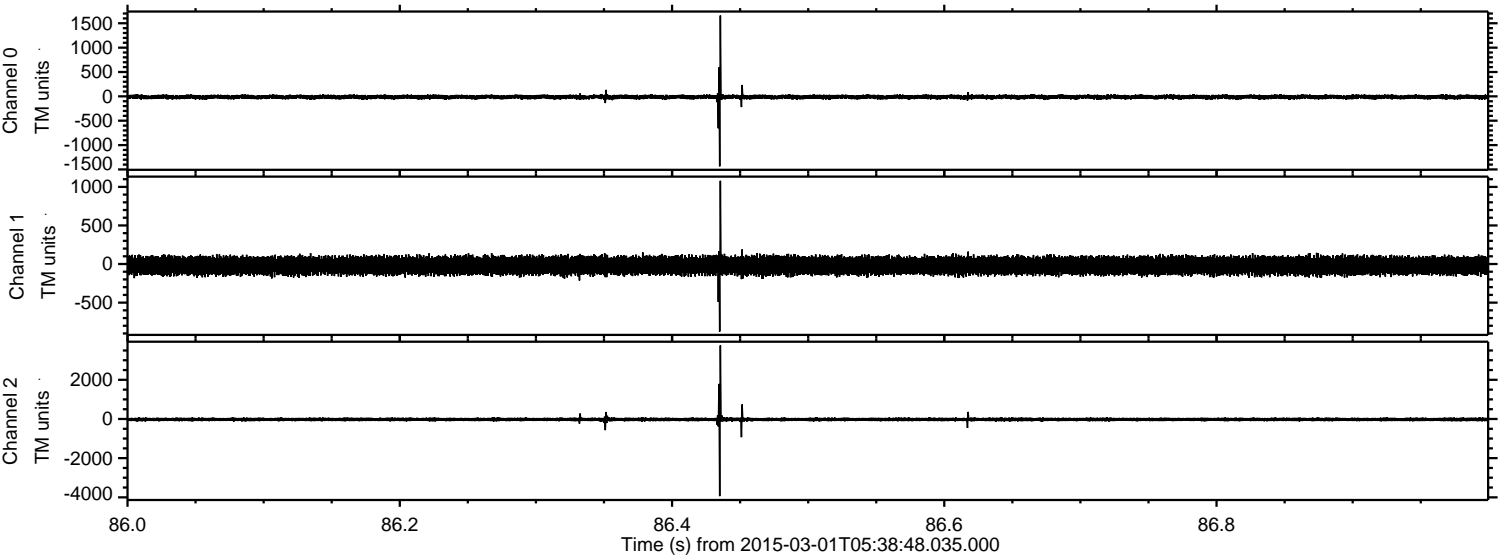

Channel 0
mn: -1436
mx: 1658
 μ : -12.8
 σ : 22.6

Channel 1
mn: -875
mx: 1079
 μ : -20.5
 σ : 57.1

Channel 2
mn: -3940
mx: 3758
 μ : -22.8
 σ : 57.5

Processed Fri Mar 6 14:11:14 2015 by ELM ver.2012-10-06 from 001__elm20150301_053847__dat00.bin

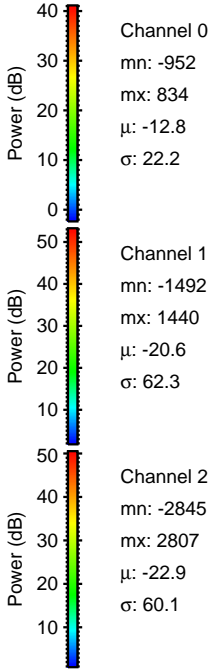
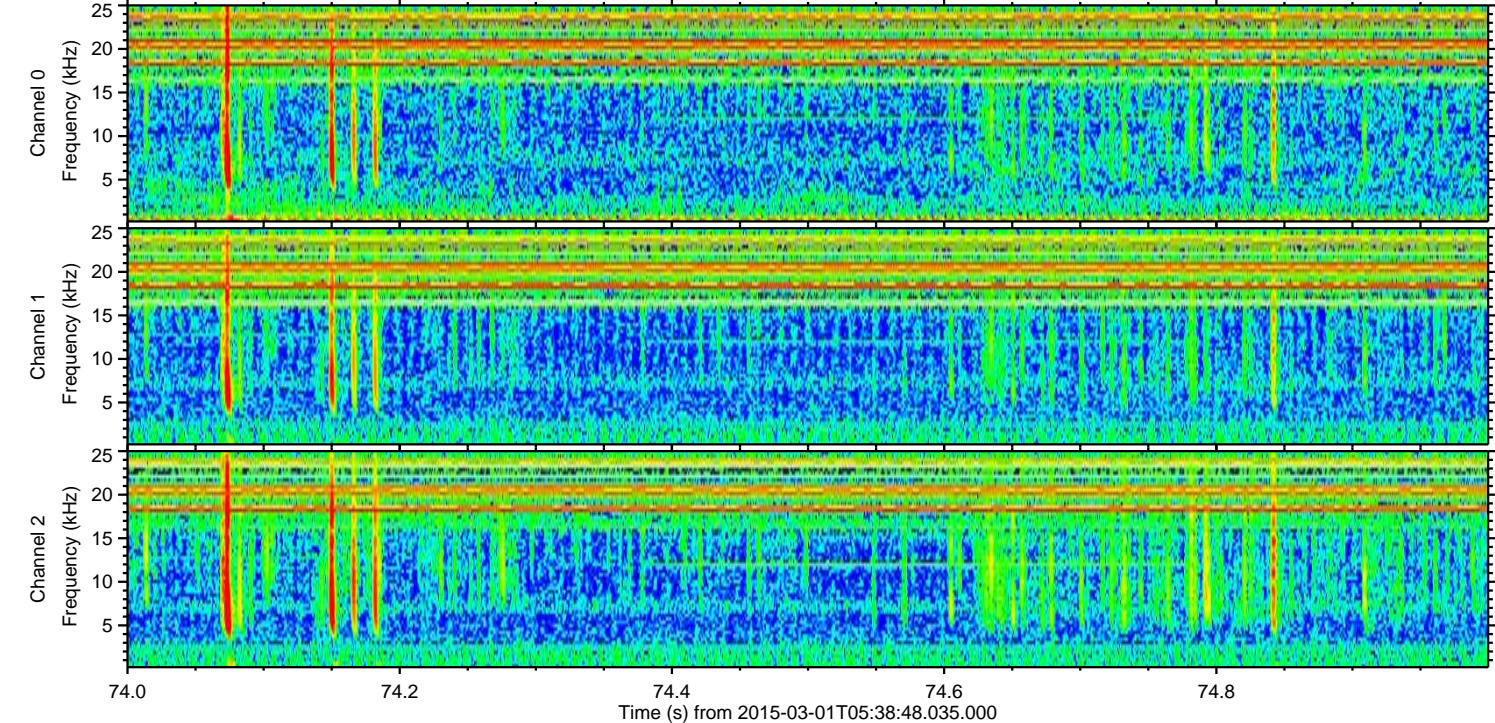
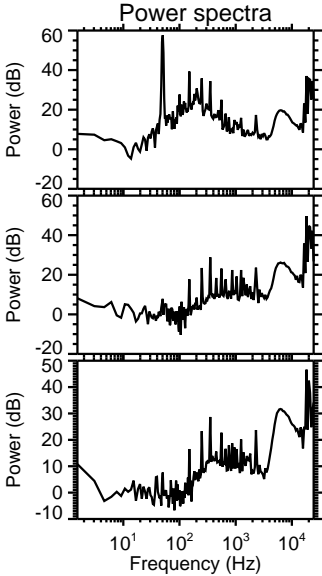
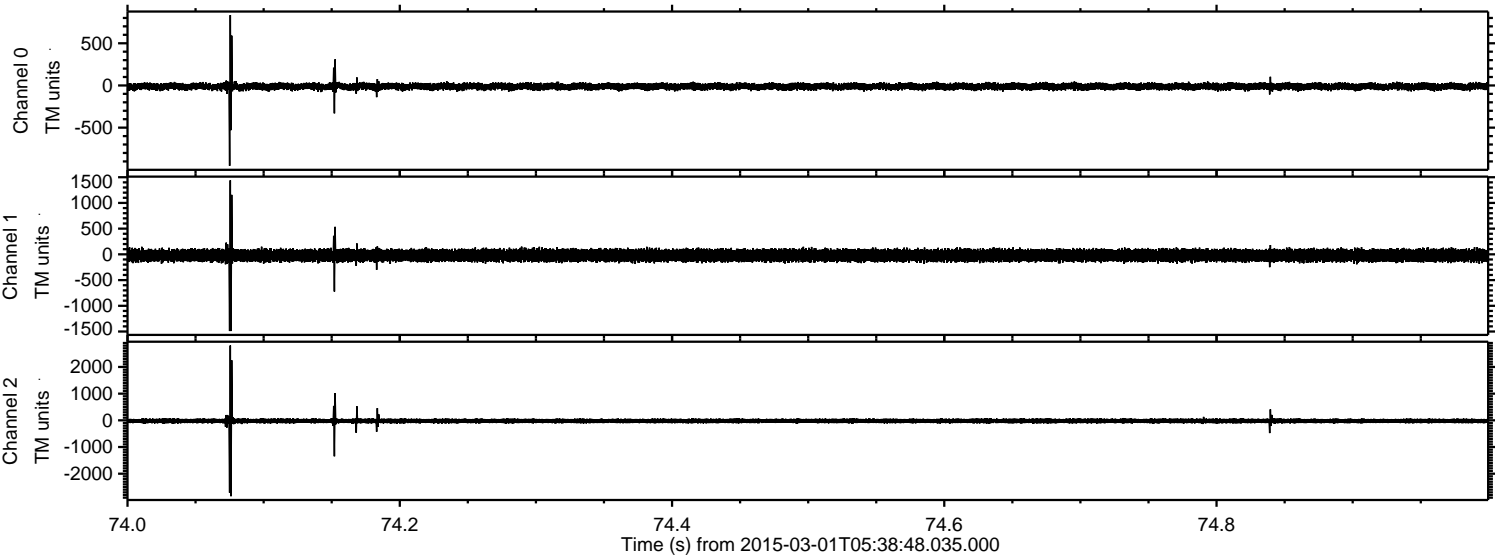

ELMAVAN 3D WAVEFORMS (Measured data sampled at 50 kHz) 49810 packets of 144 samples from 2015-03-01T05:38:48.035.000. Part 102/144

Processed Fri Mar 6 14:11:14 2015 by ELM ver.2012-10-06 from 001__elm20150301_053847__dat00.bin

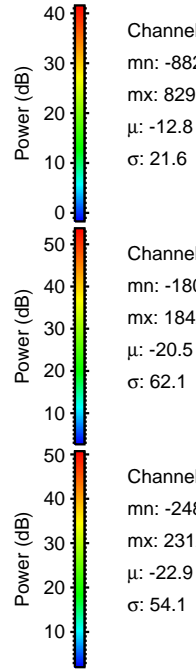
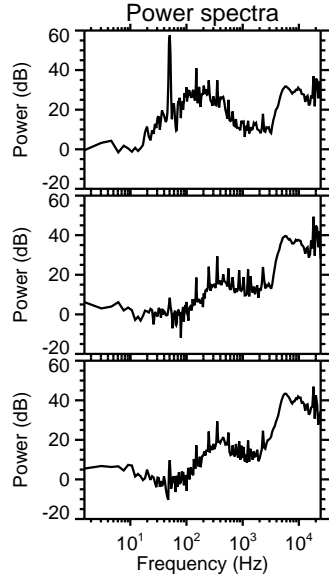
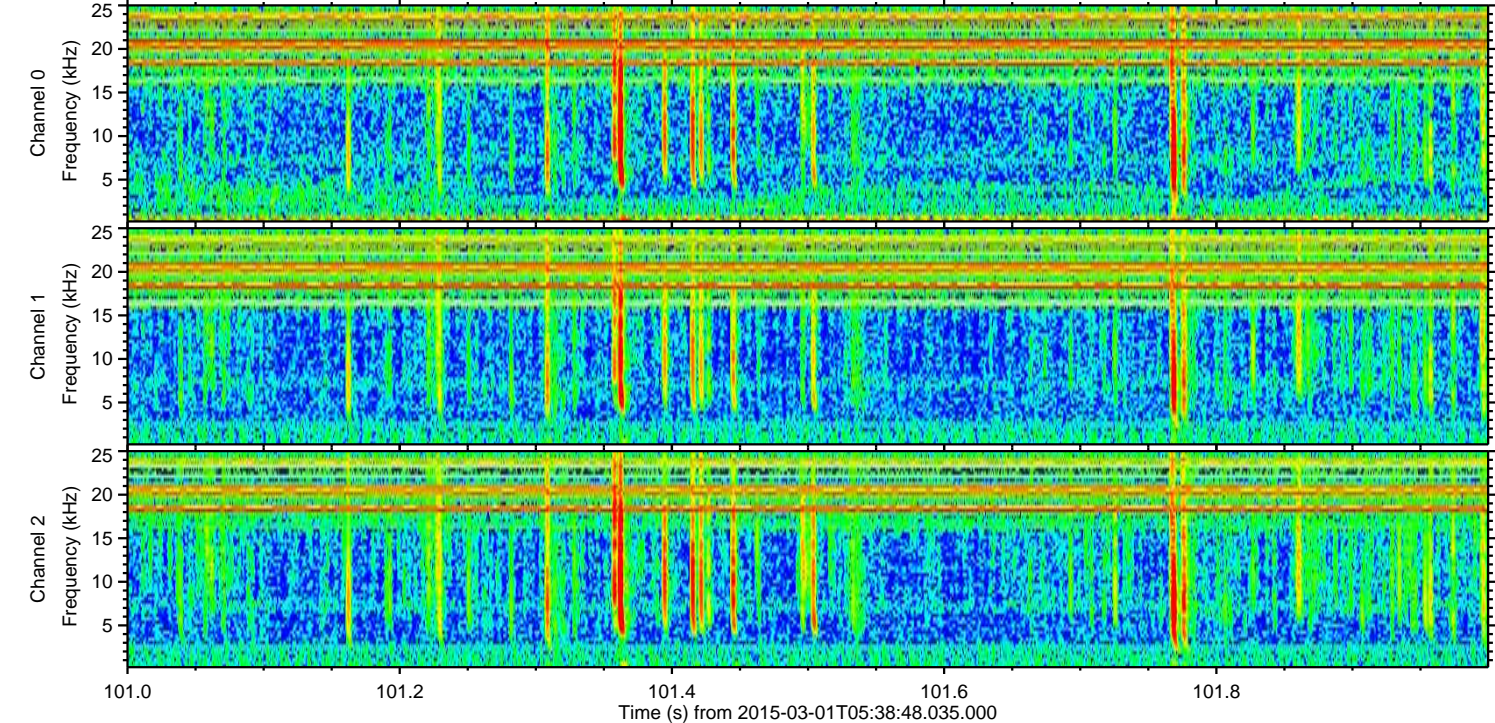
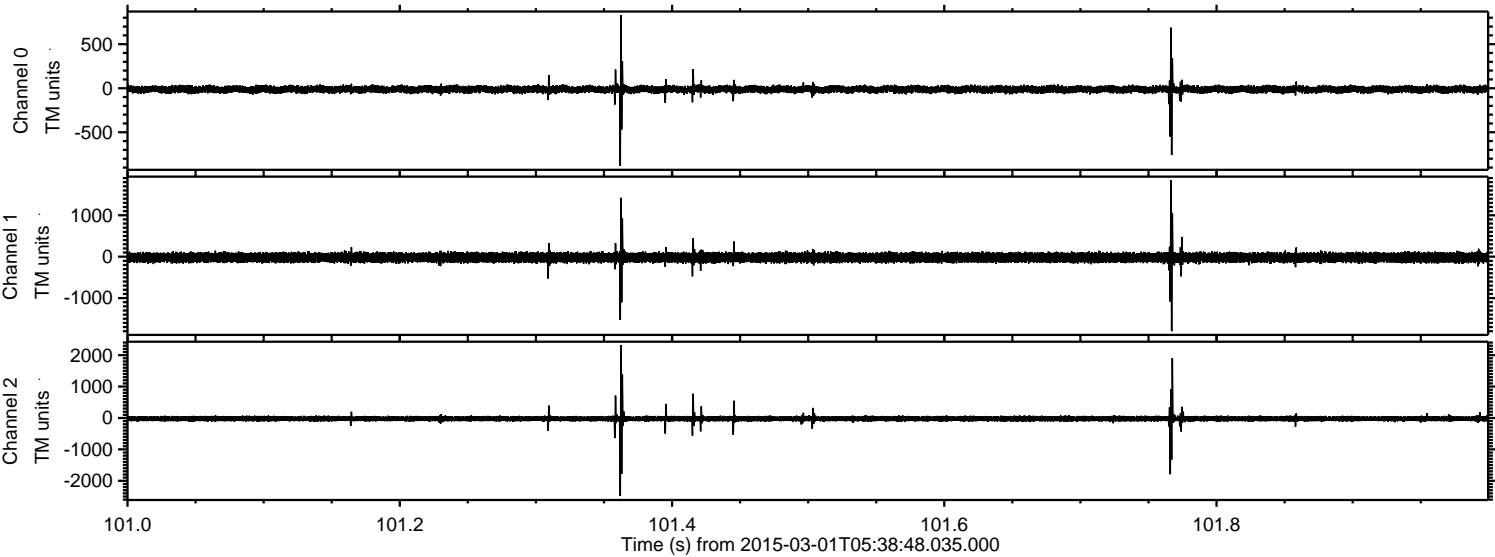

Processed Fri Mar 6 14:11:15 2015 by ELM ver.2012-10-06 from 001__elm20150301_053847__dat00.bin

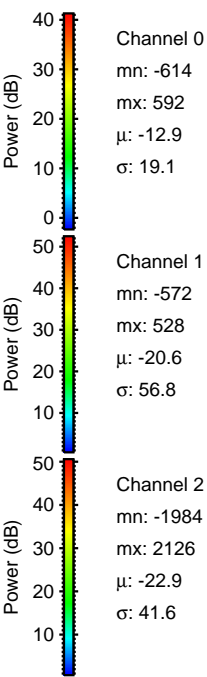
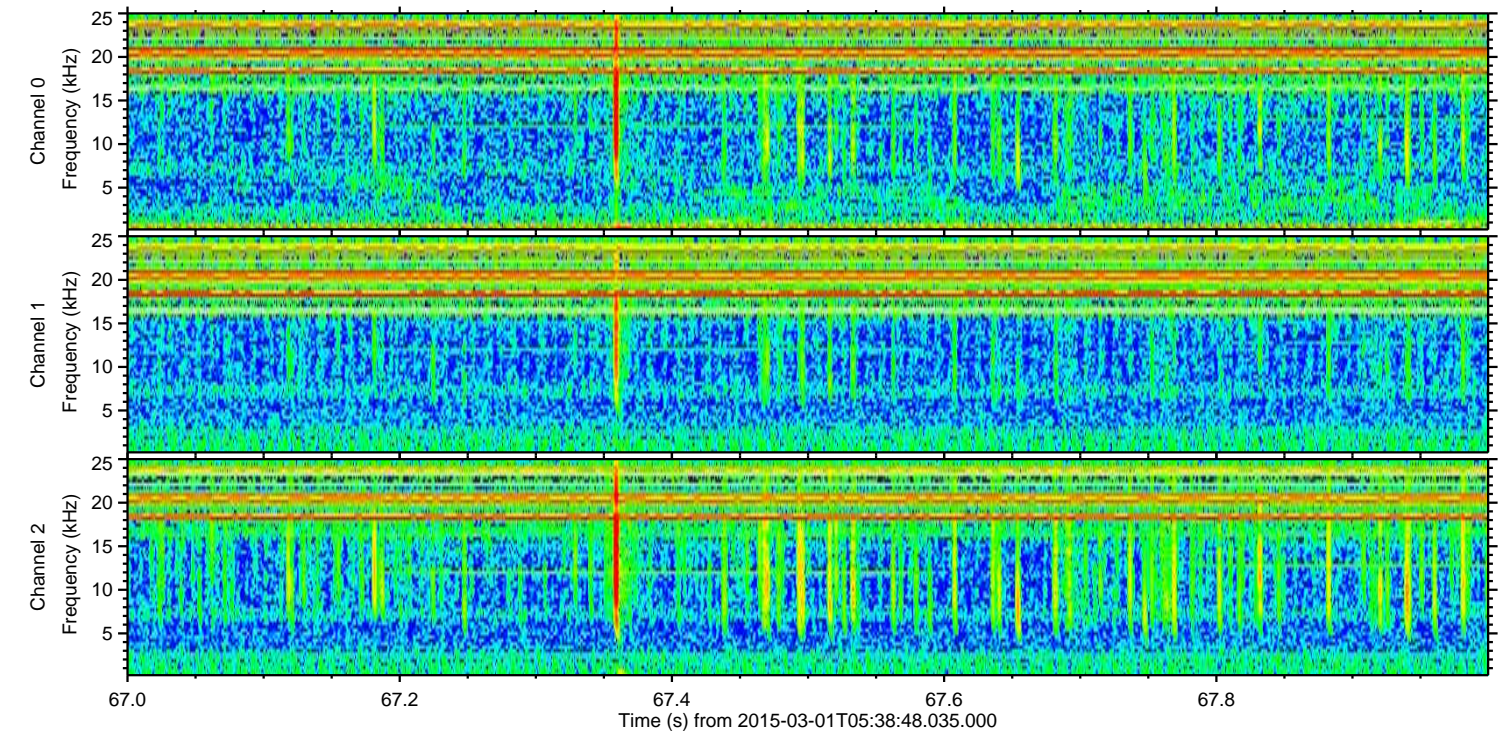
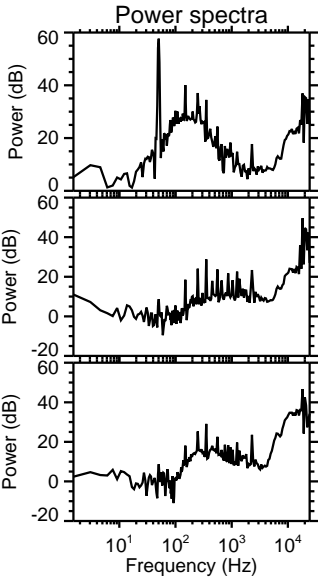
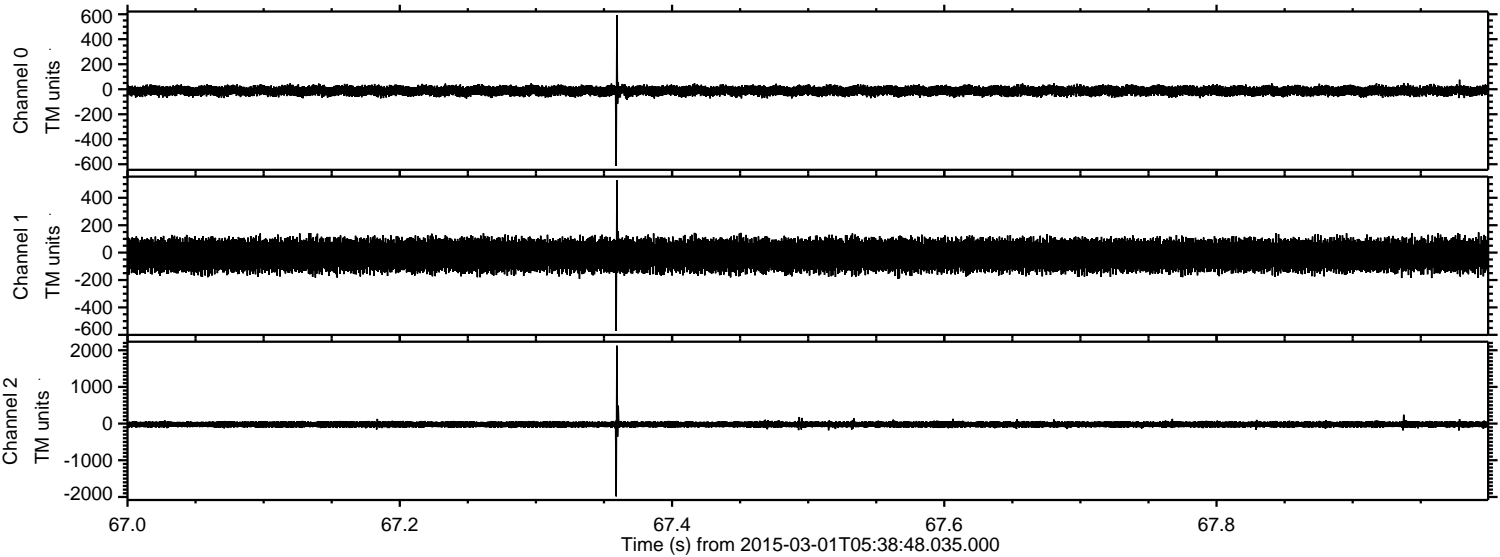

Processed Fri Mar 6 14:11:16 2015 by ELM ver.2012-10-06 from 001__elm20150301_053847__dat00.bin

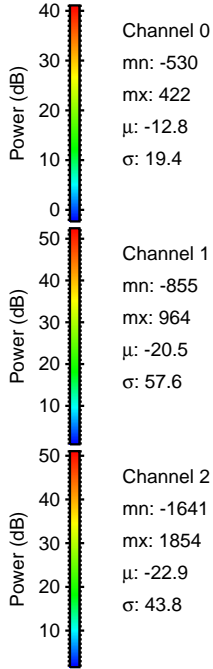
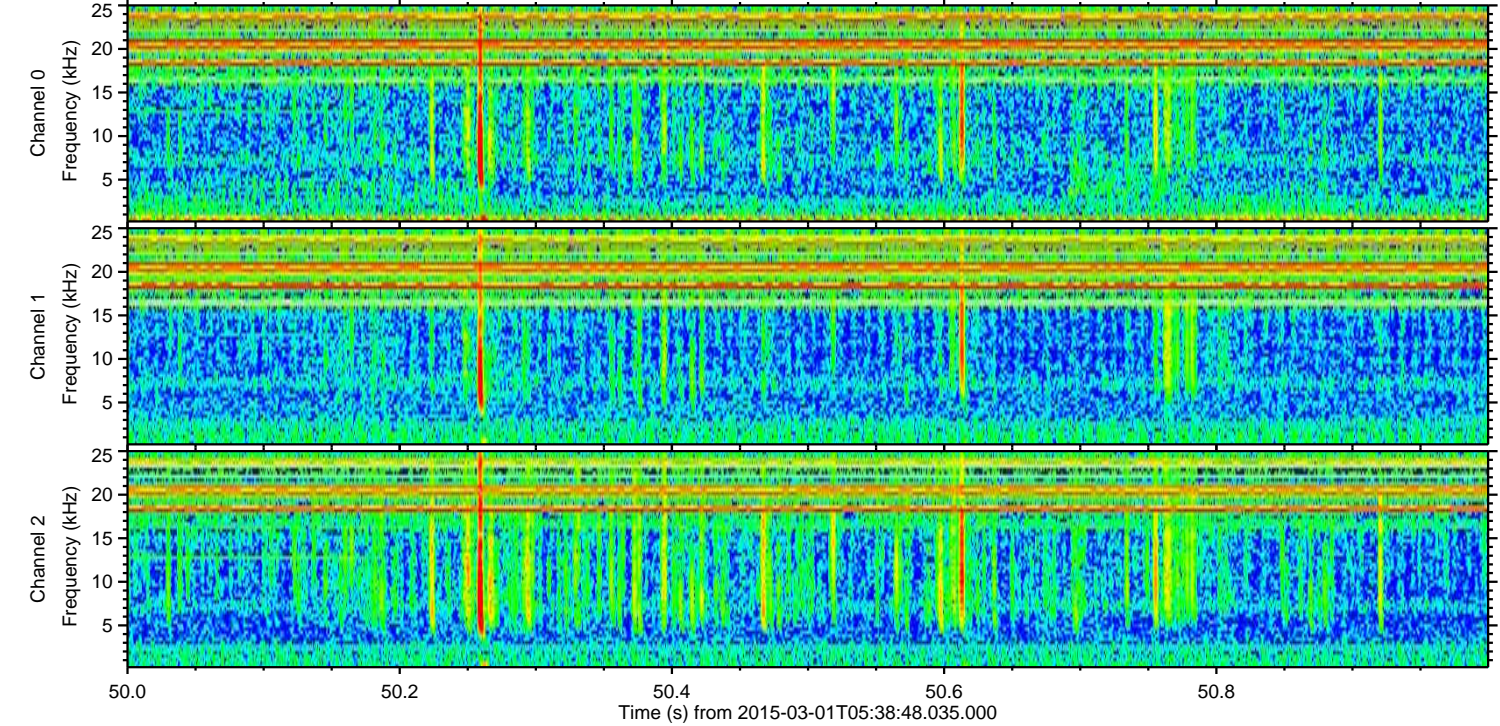
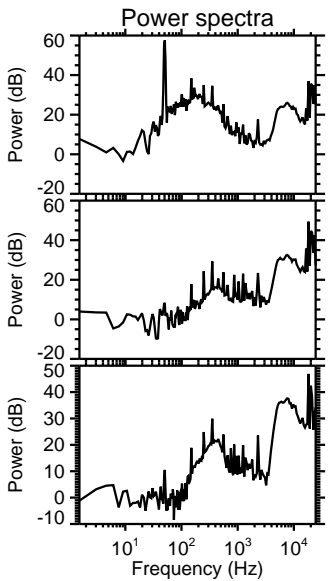
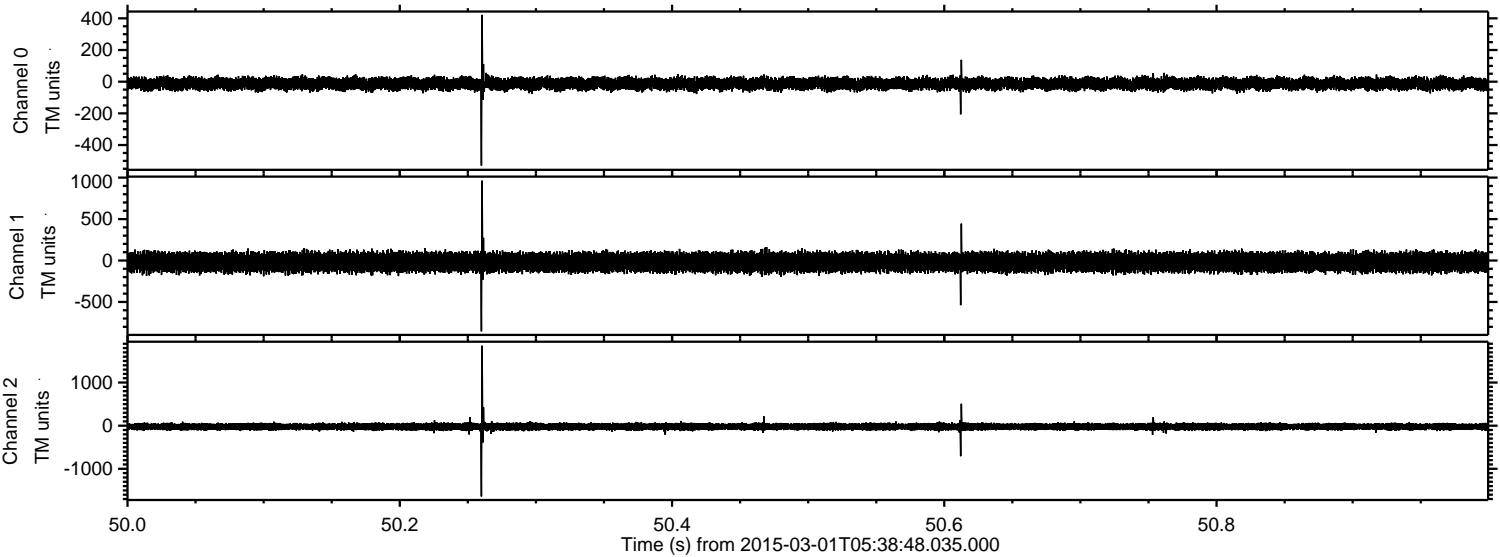

Processed Fri Mar 6 14:11:17 2015 by ELM ver.2012-10-06 from 001__elm20150301_053847__dat00.bin

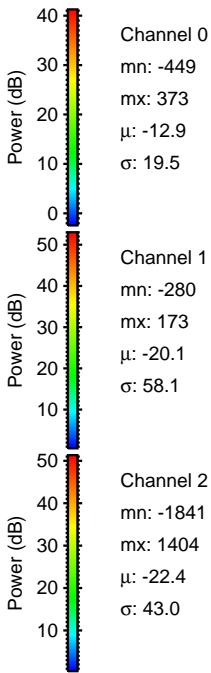
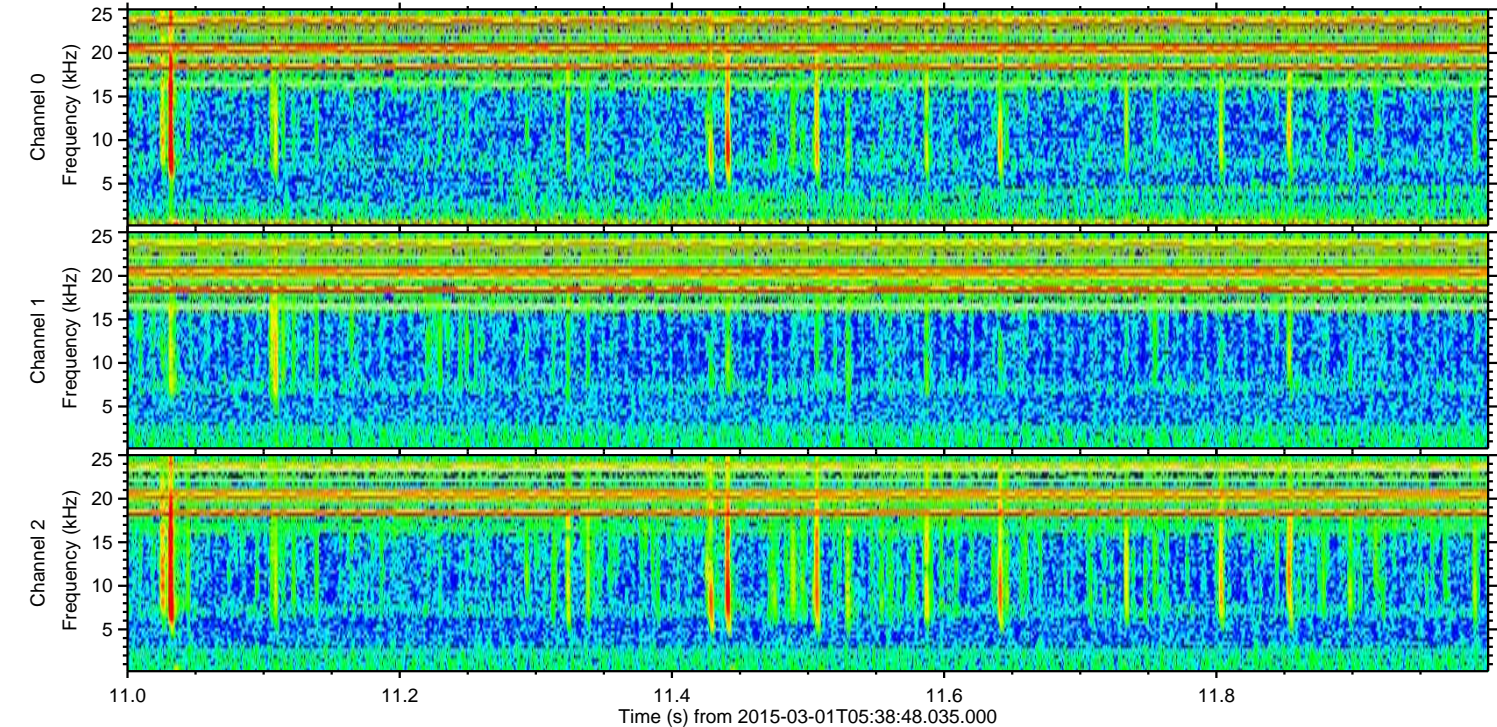
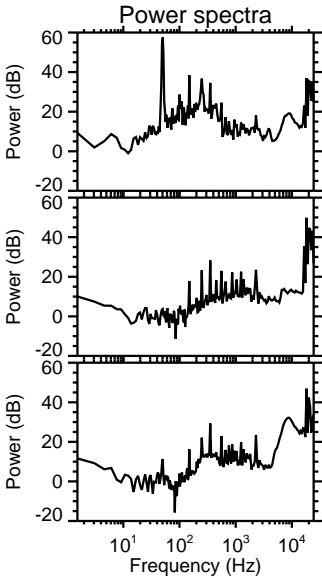
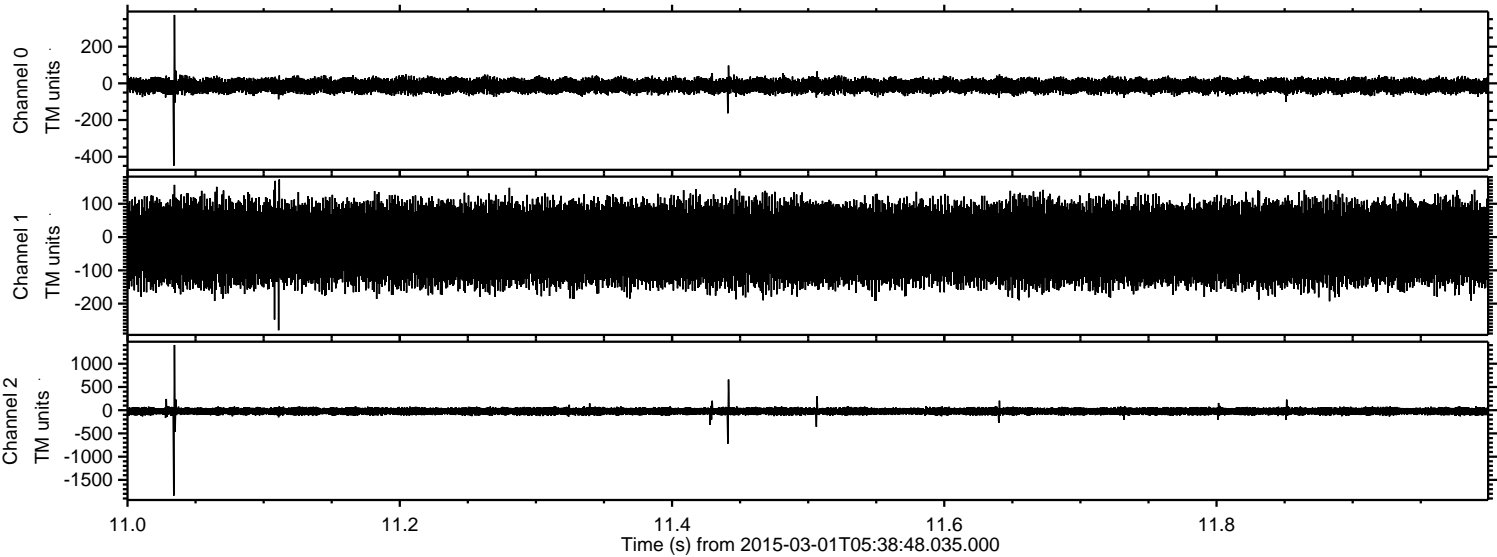

Processed Fri Mar 6 14:11:18 2015 by ELM ver.2012-10-06 from 001__elm20150301_053847__dat00.bin

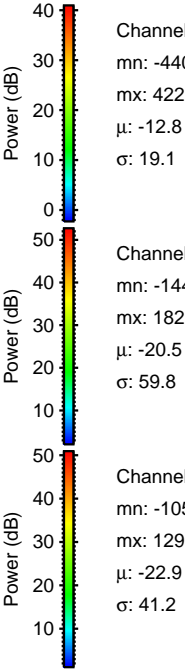
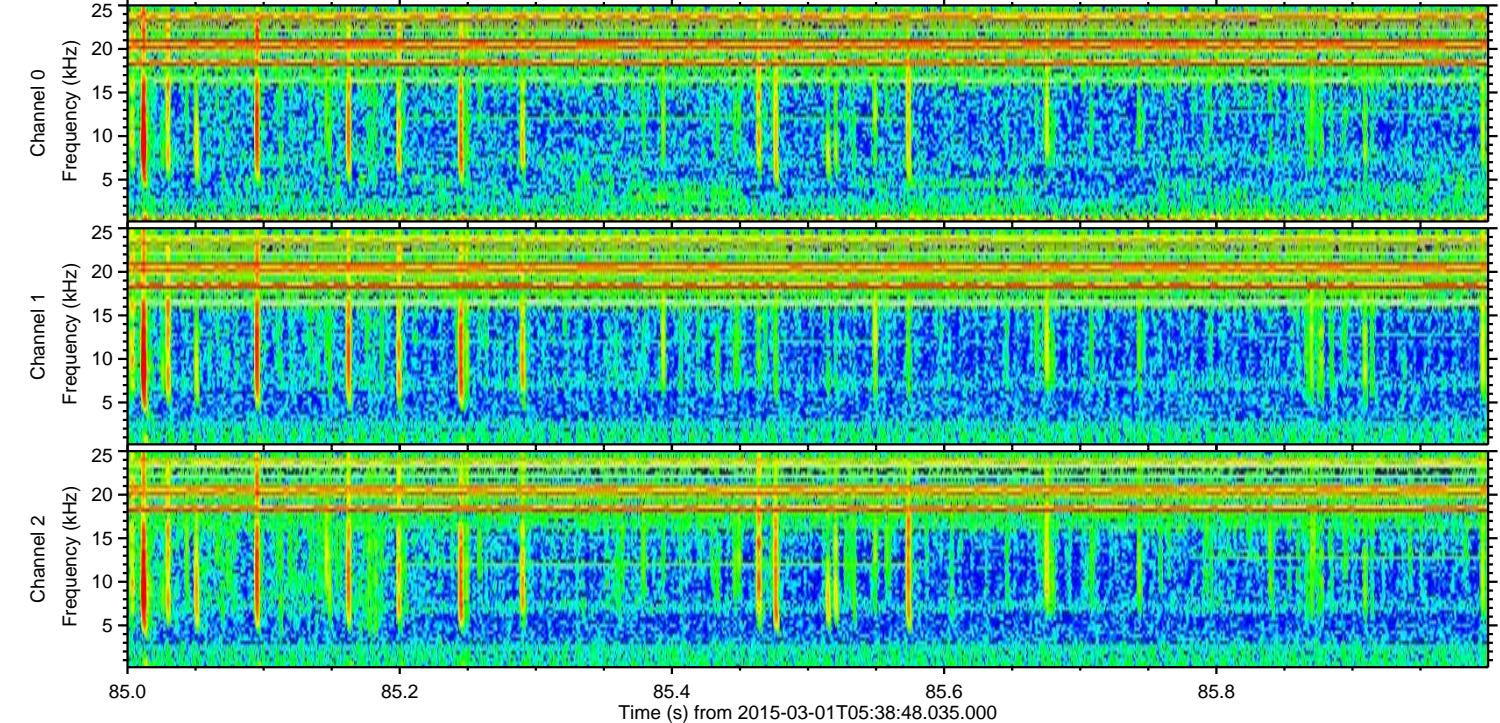
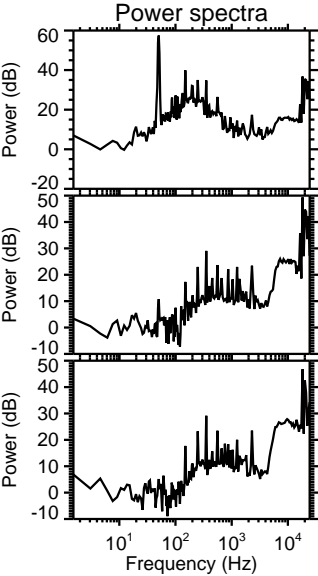
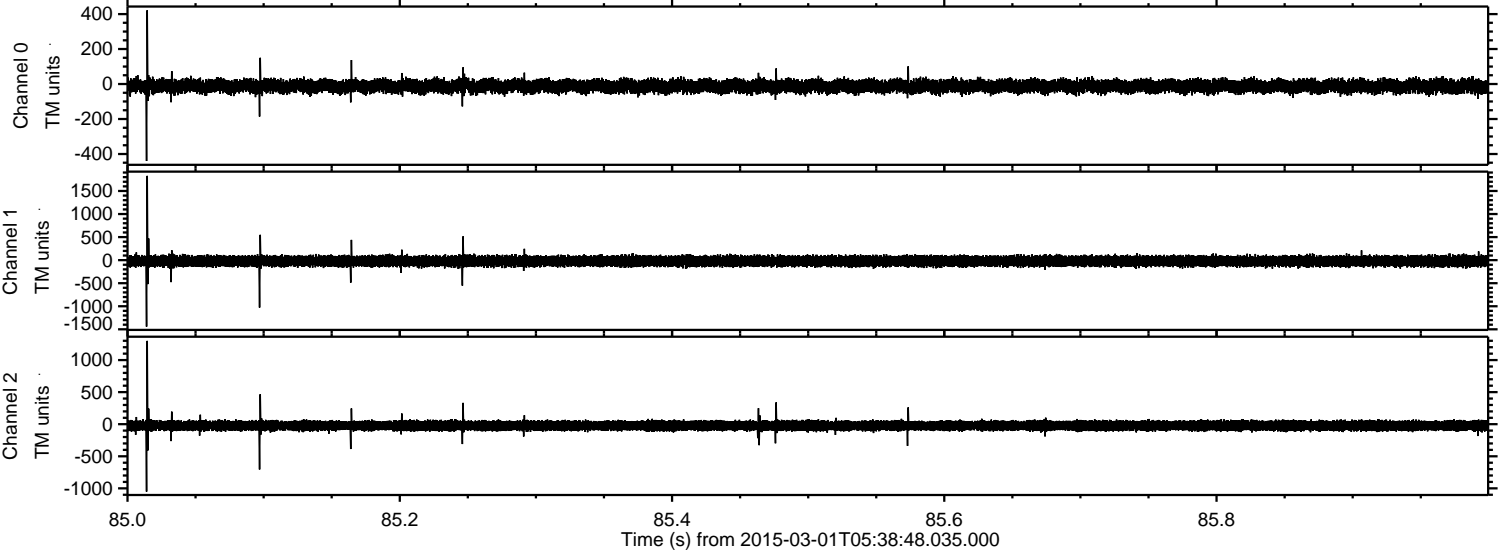

ELMAVAN 3D WAVEFORMS (Measured data sampled at 50 kHz) 49810 packets of 144 samples from 2015-03-01T05:38:48.035.000. Part 103/144

Processed Fri Mar 6 14:11:19 2015 by ELM ver.2012-10-06 from 001__elm20150301_053847__dat00.bin

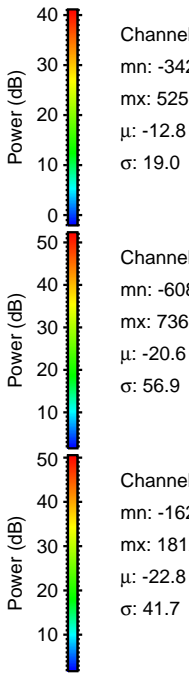
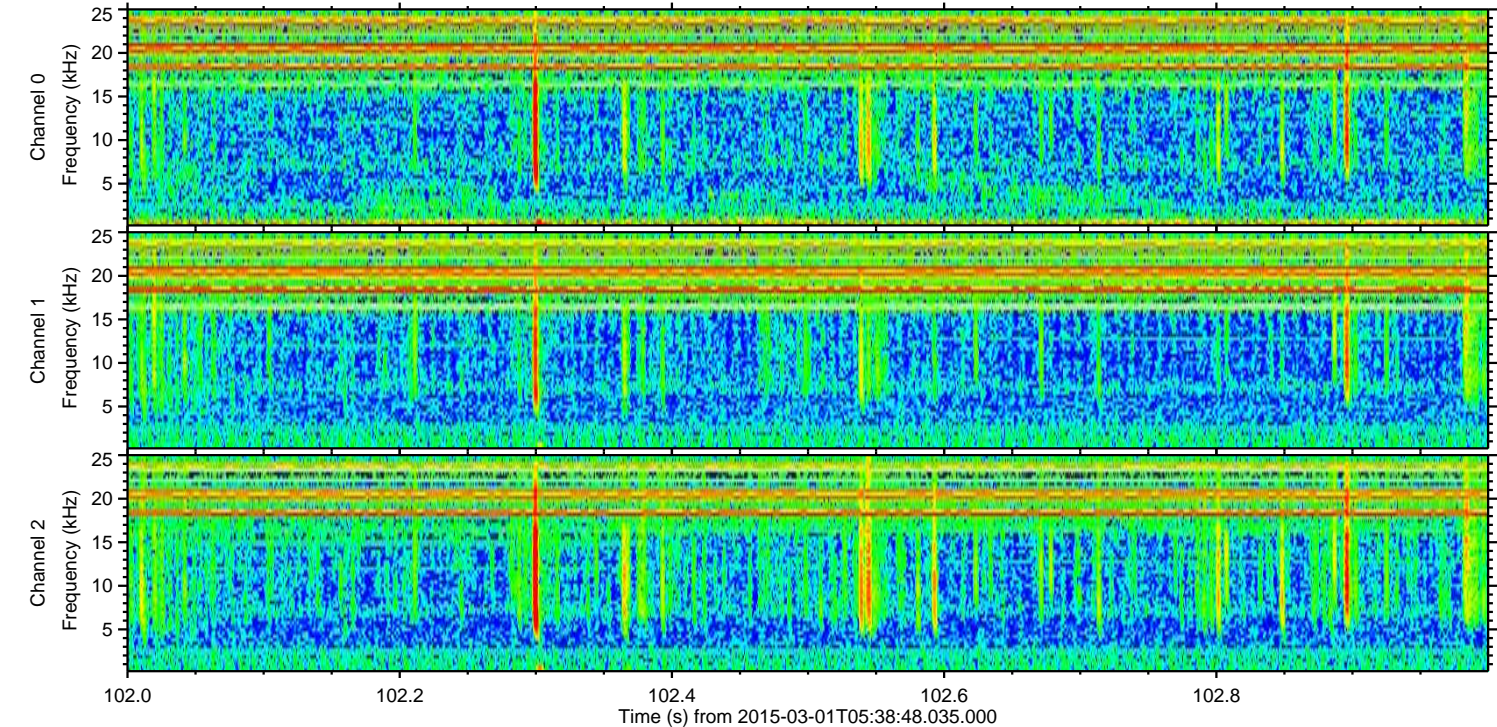
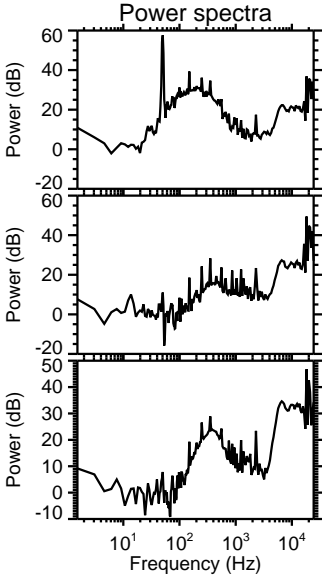
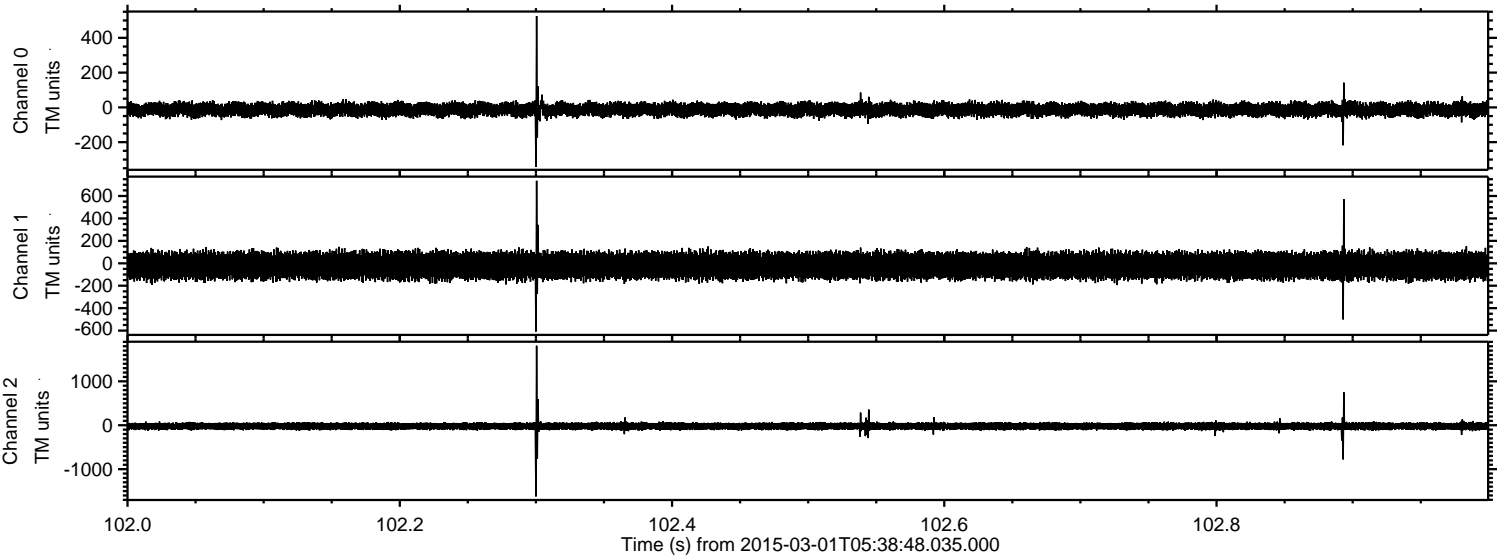

Channel 0
mn: -342
mx: 525
 μ : -12.8
 σ : 19.0

Channel 1
mn: -608
mx: 736
 μ : -20.6
 σ : 56.9

Channel 2
mn: -1622
mx: 1812
 μ : -22.8
 σ : 41.7

Processed Fri Mar 6 14:11:20 2015 by ELM ver.2012-10-06 from 001__elm20150301_053847__dat00.bin

