

ELMAVAN 3D WAVEFORMS (Measured data sampled at 50 kHz) 49807 packets of 144 samples from 2015-03-01T04:18:45.491.999.

Processed Fri Mar 6 13:43:41 2015 by ELM ver.2012-10-06 from 001__elm20150301_041844__dat00.bin

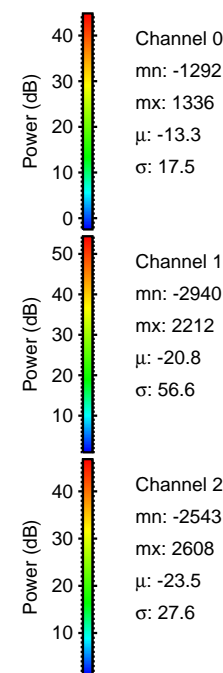

Processed Fri Mar 6 13:43:52 2015 by ELM ver.2012-10-06 from 001__elm20150301_041844__dat00.bin

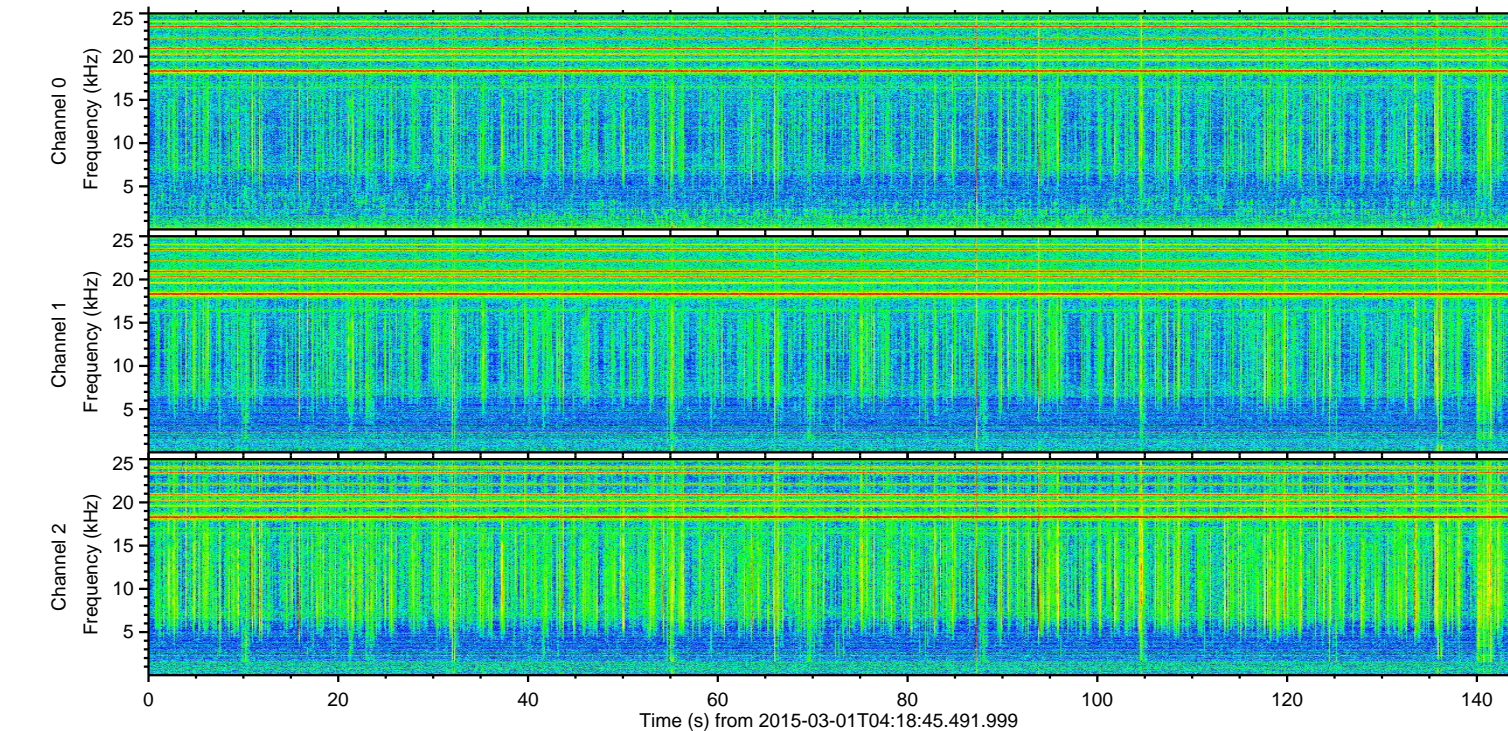
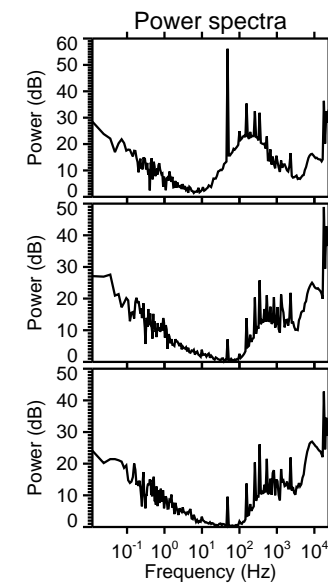
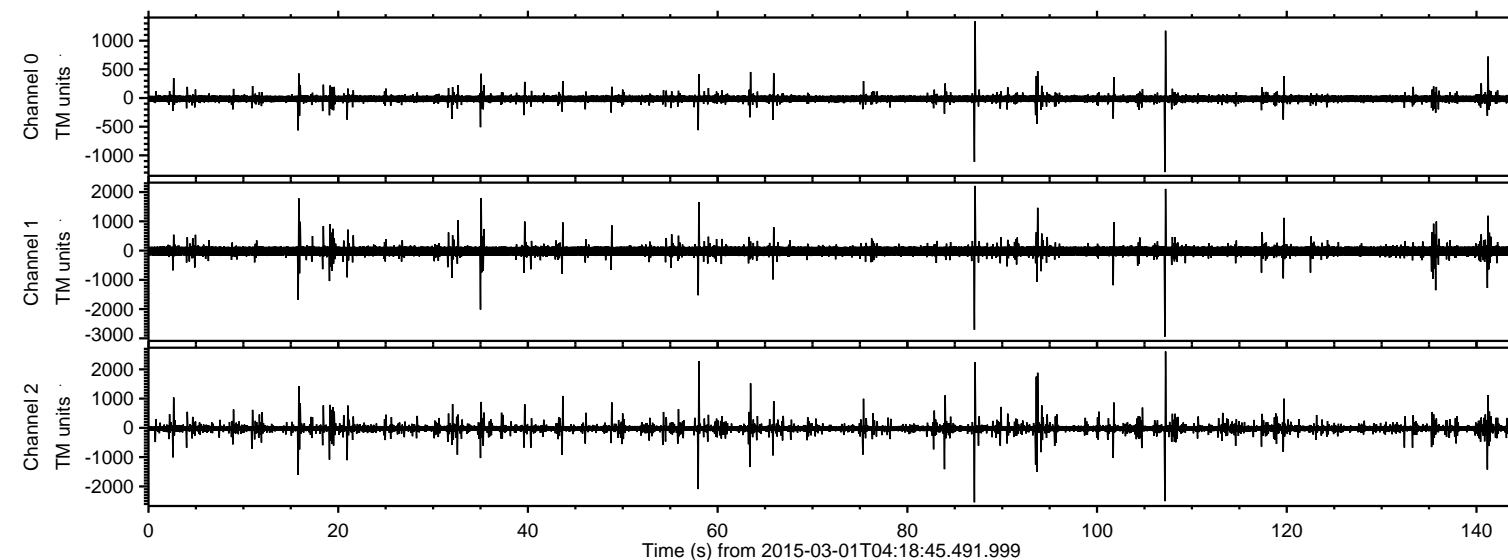
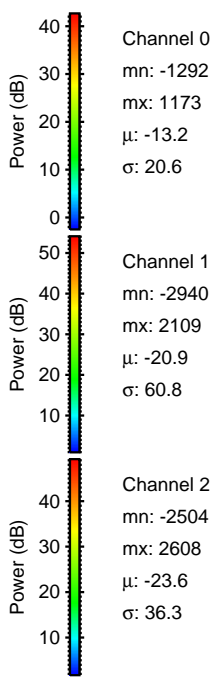
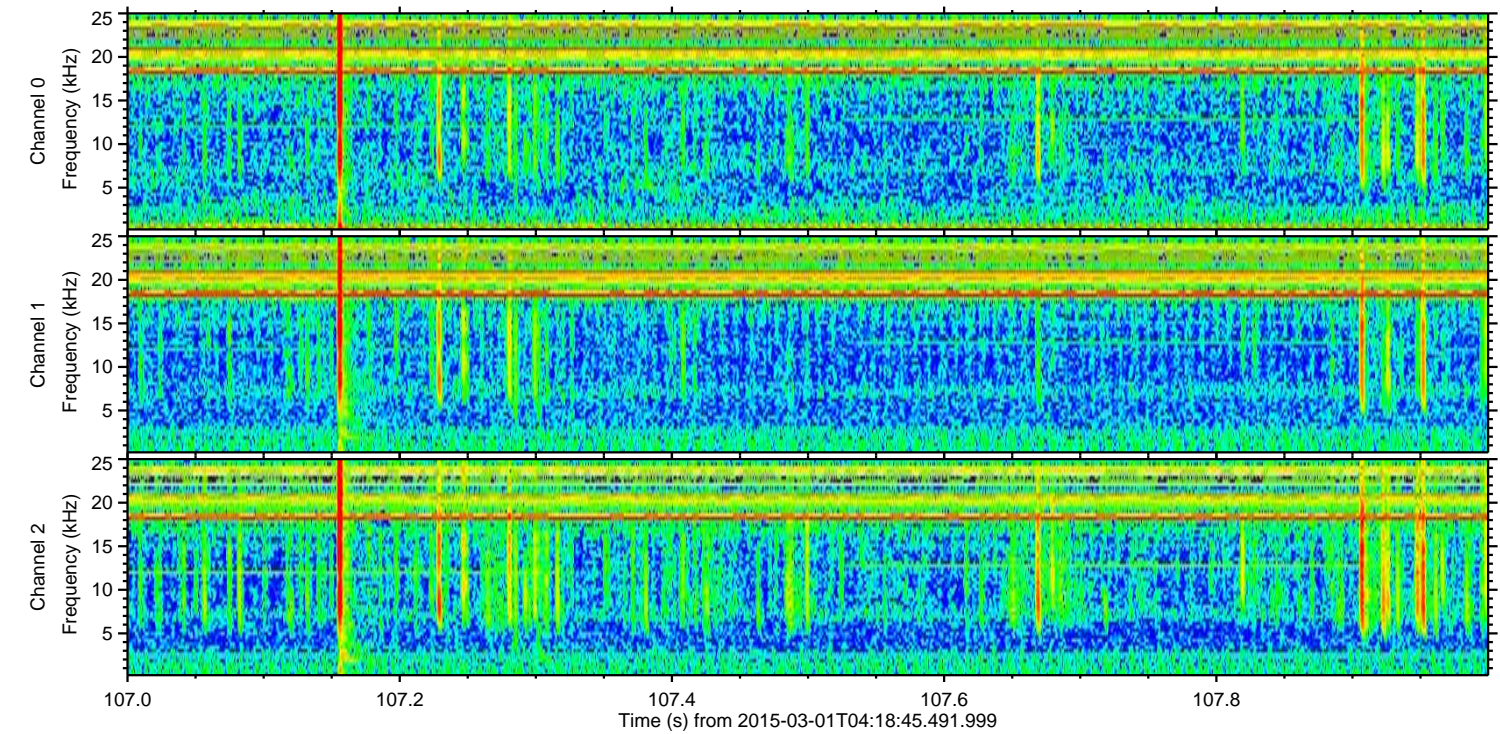
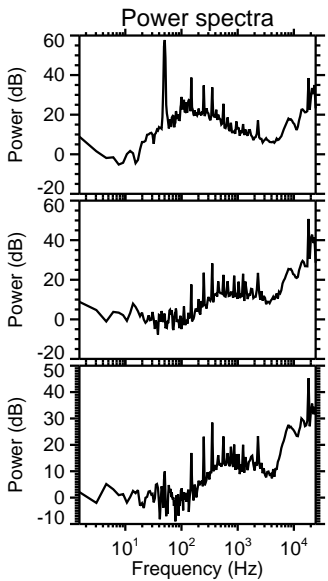
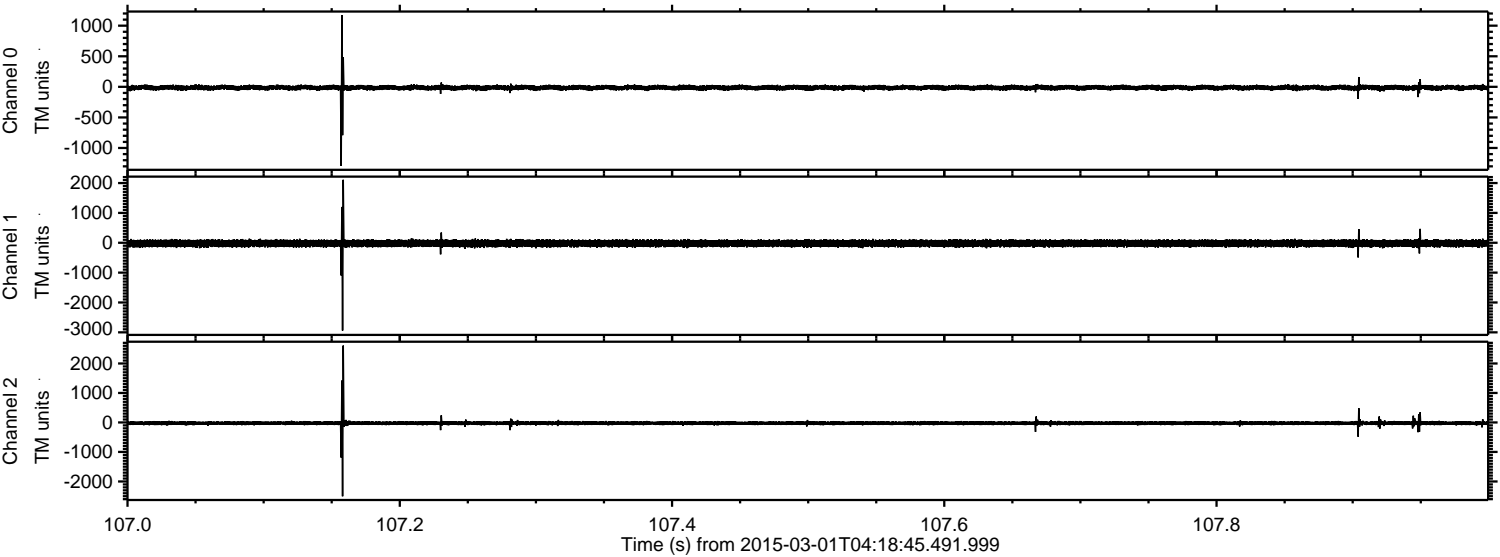

Processed Fri Mar 6 13:43:53 2015 by ELM ver.2012-10-06 from 001__elm20150301_041844__dat00.bin

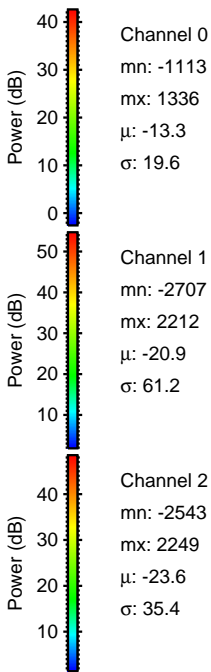
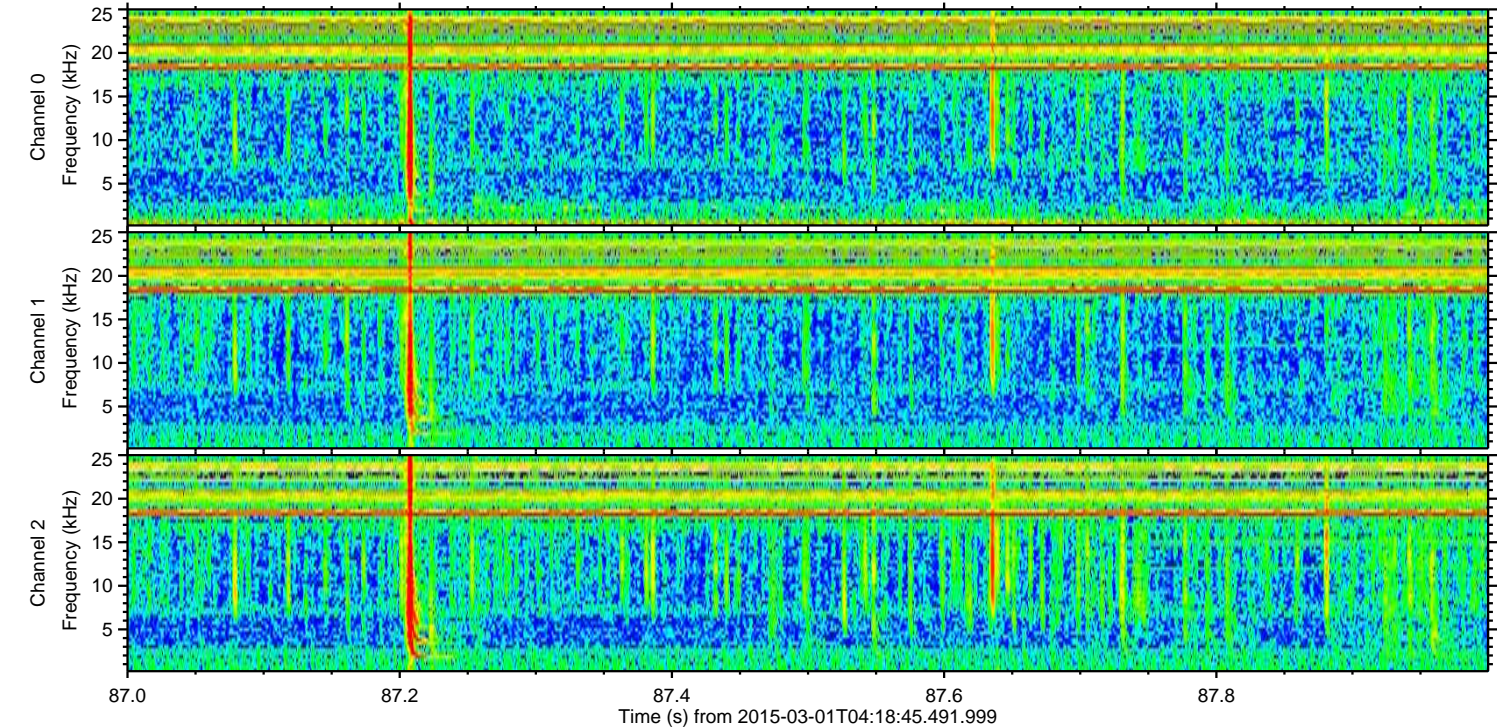
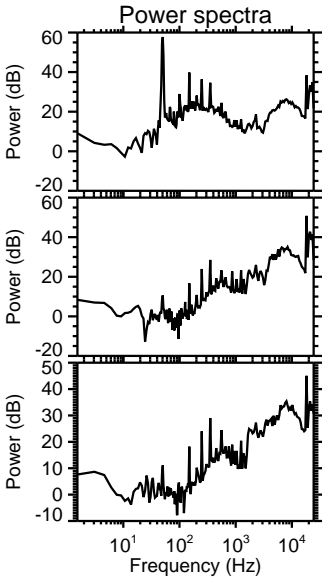
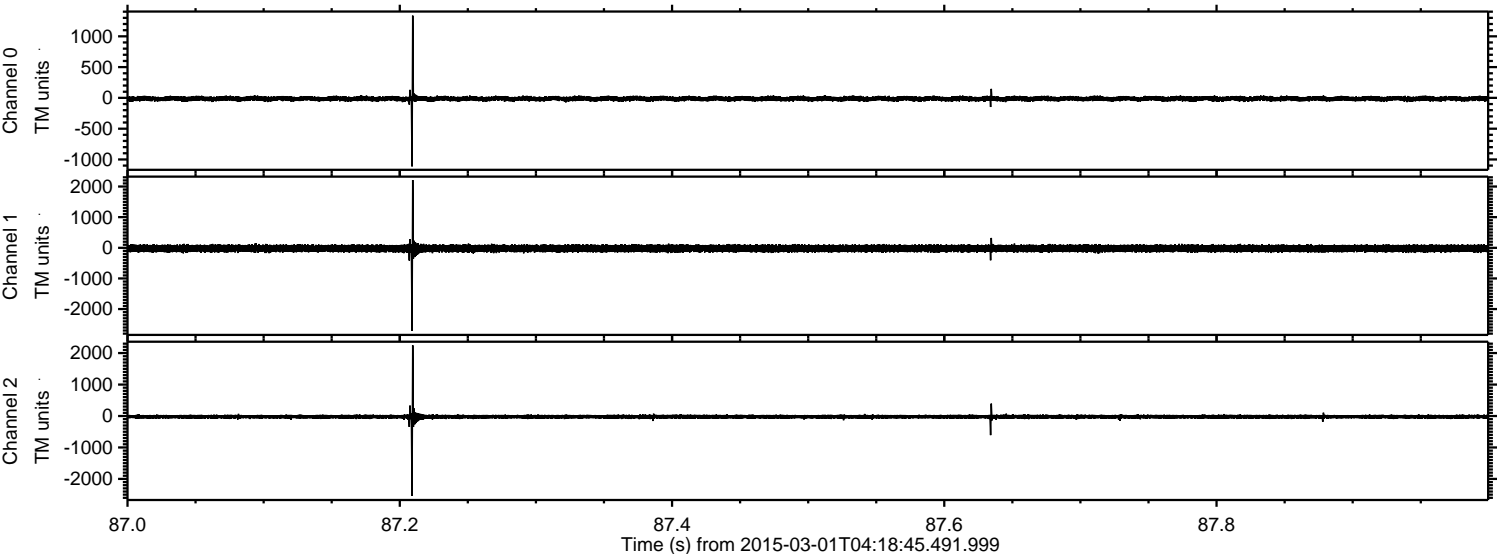

Processed Fri Mar 6 13:43:54 2015 by ELM ver.2012-10-06 from 001__elm20150301_041844__dat00.bin

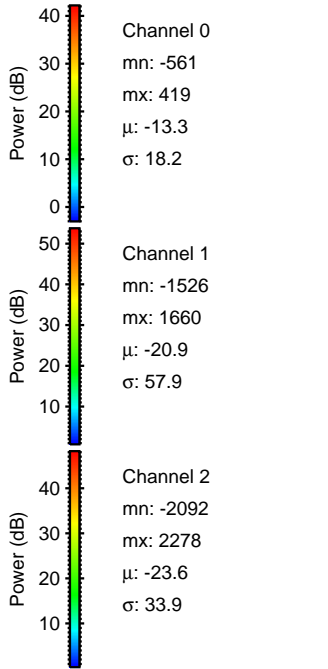
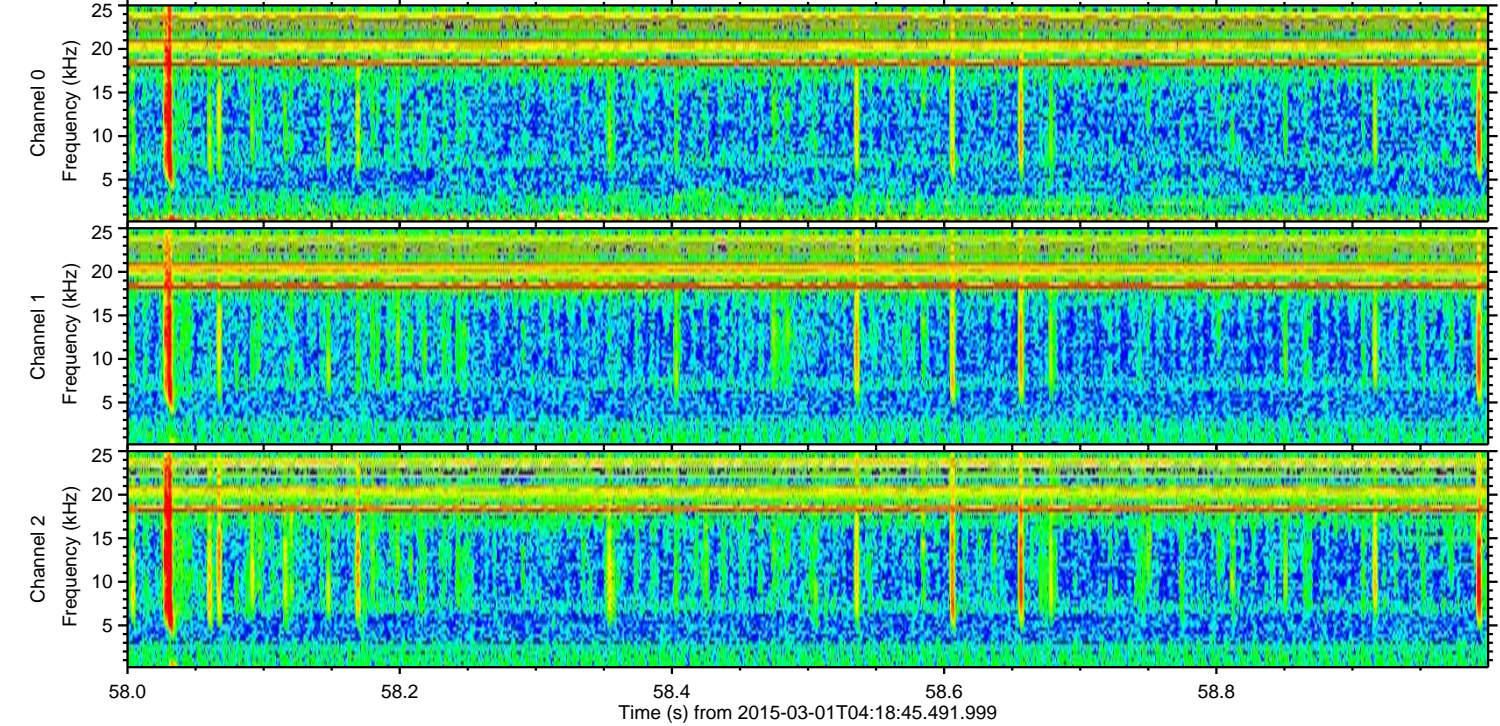
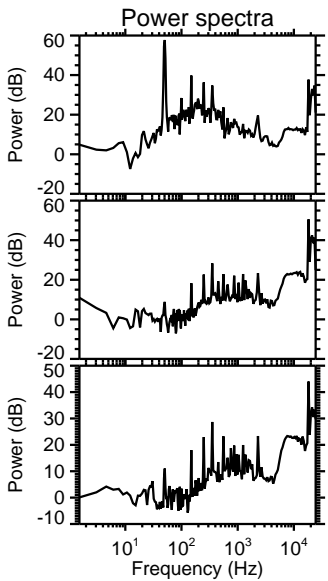
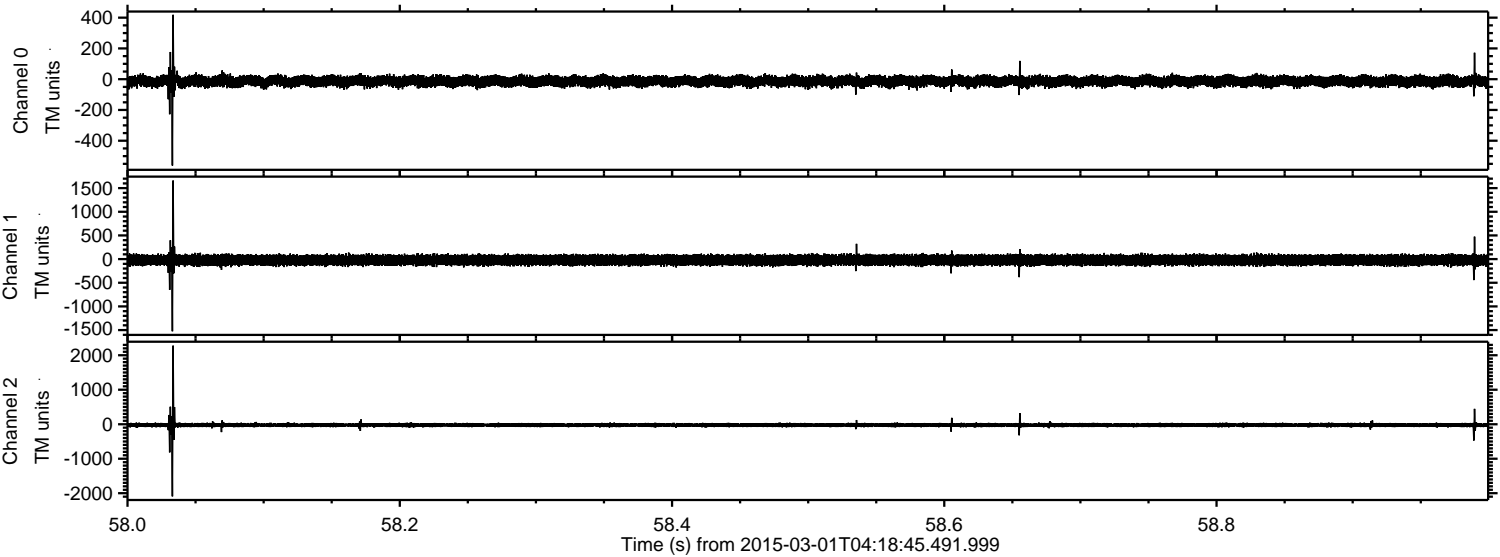

Processed Fri Mar 6 13:43:55 2015 by ELM ver.2012-10-06 from 001__elm20150301_041844__dat00.bin

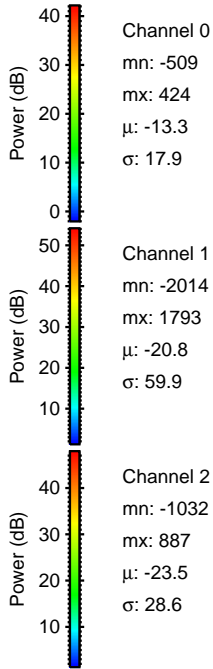
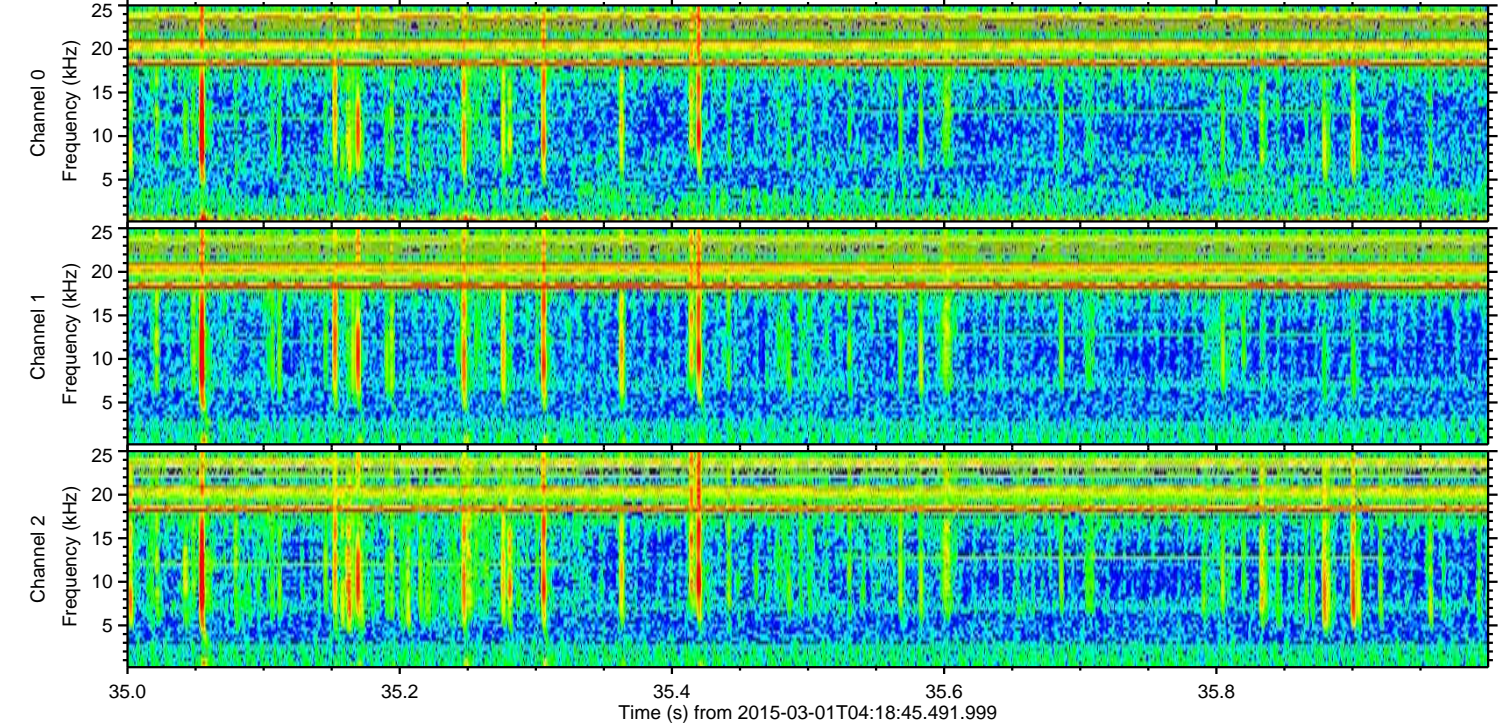
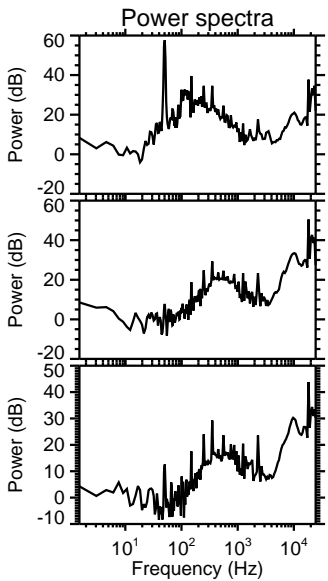
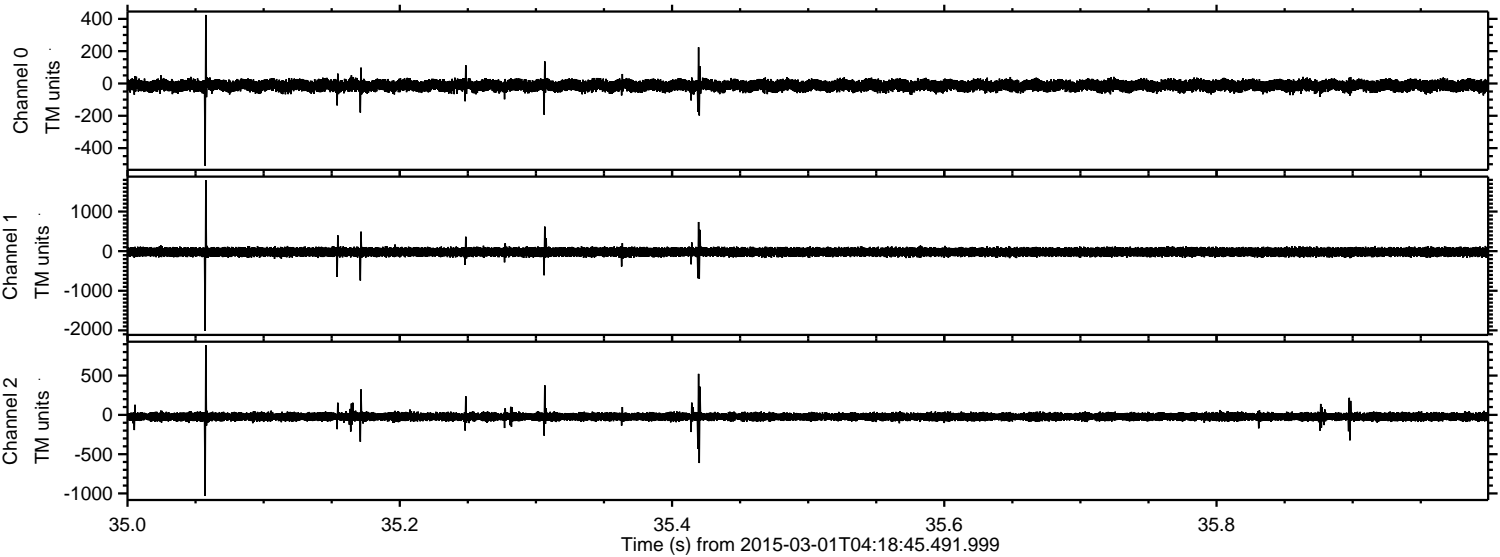

Processed Fri Mar 6 13:43:56 2015 by ELM ver.2012-10-06 from 001__elm20150301_041844__dat00.bin

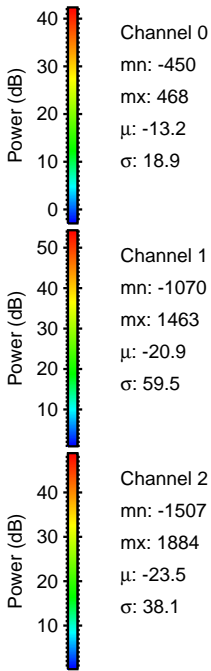
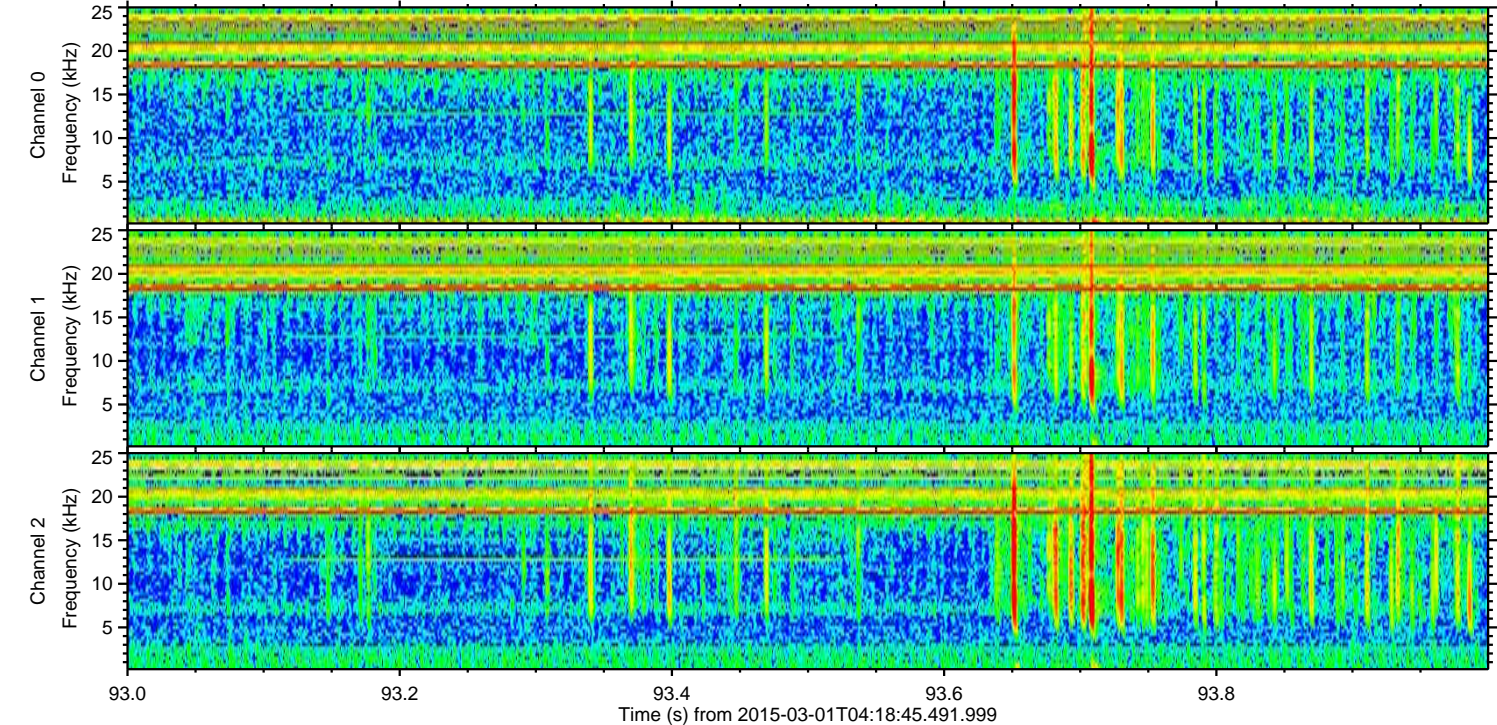
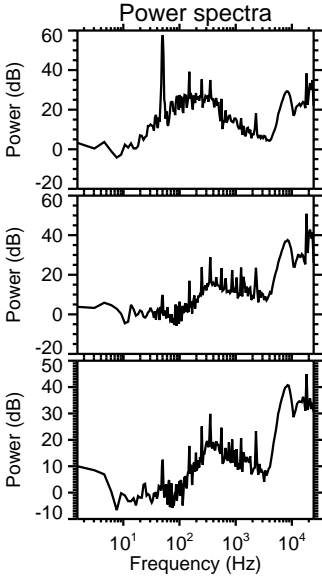
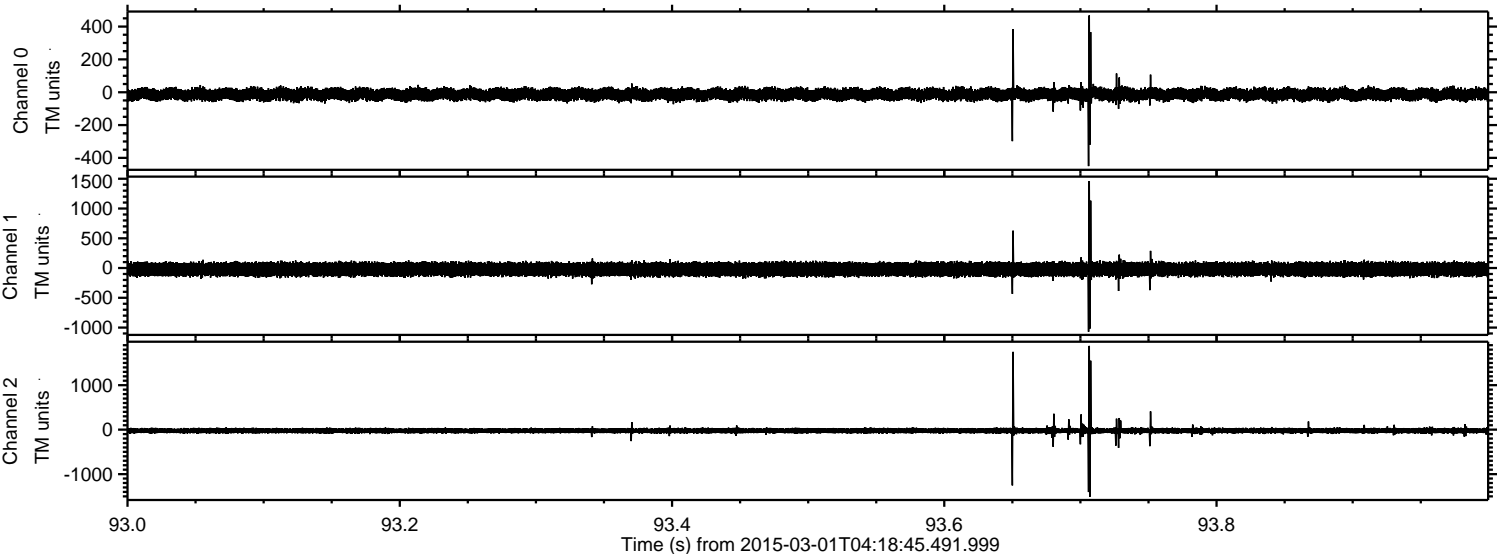

Channel 0
mn: -450
mx: 468
 μ : -13.2
 σ : 18.9

Channel 1
mn: -1070
mx: 1463
 μ : -20.9
 σ : 59.5

Channel 2
mn: -1507
mx: 1884
 μ : -23.5
 σ : 38.1

ELMAVAN 3D WAVEFORMS (Measured data sampled at 50 kHz) 49807 packets of 144 samples from 2015-03-01T04:18:45.491.999. Part 16/144

Processed Fri Mar 6 13:43:57 2015 by ELM ver.2012-10-06 from 001__elm20150301_041844__dat00.bin

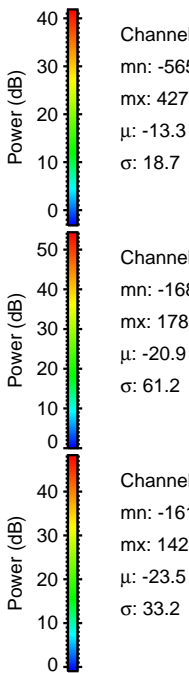
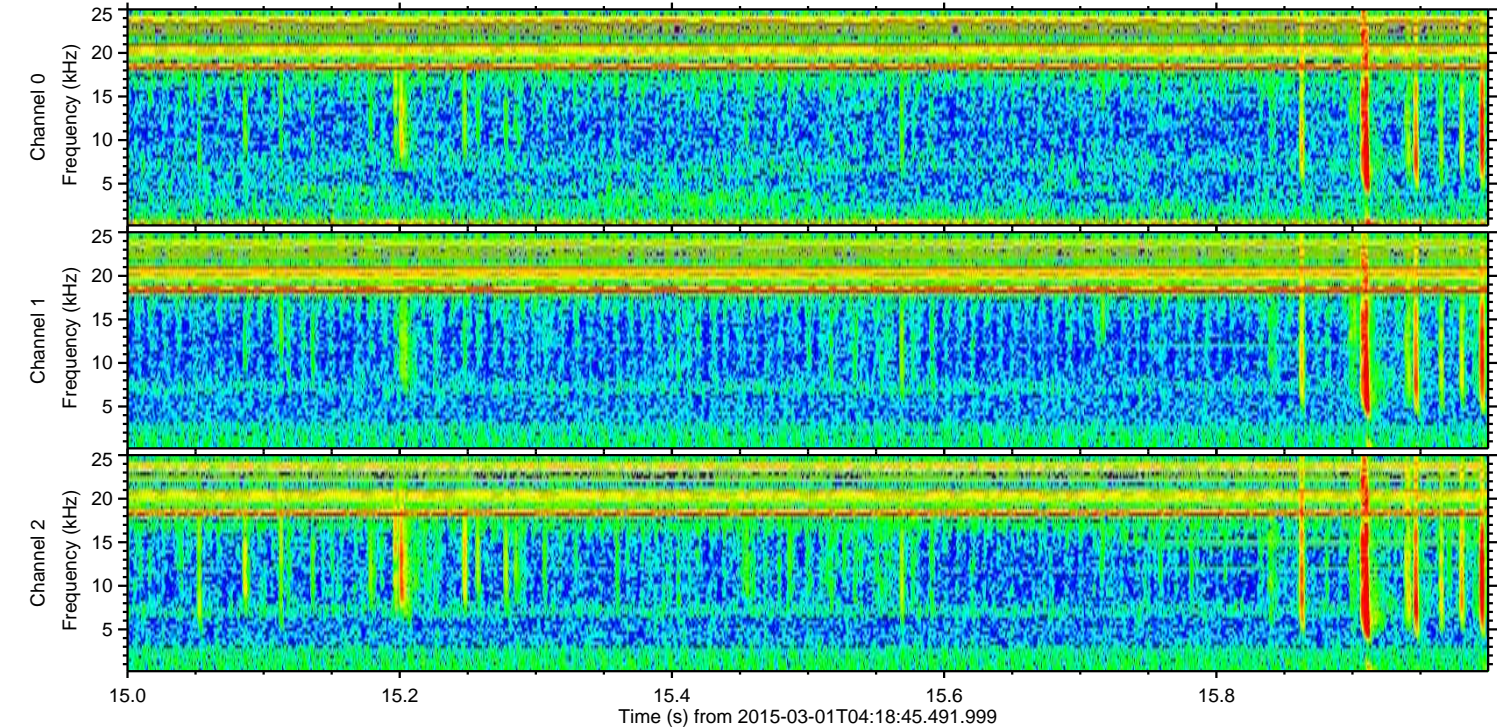
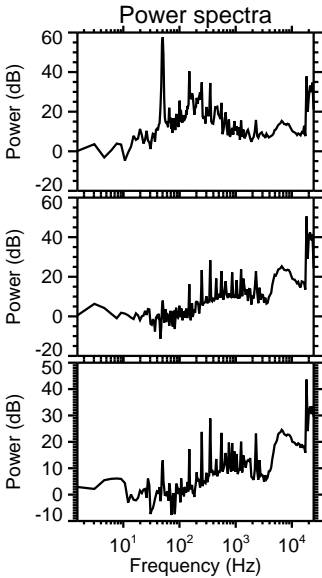
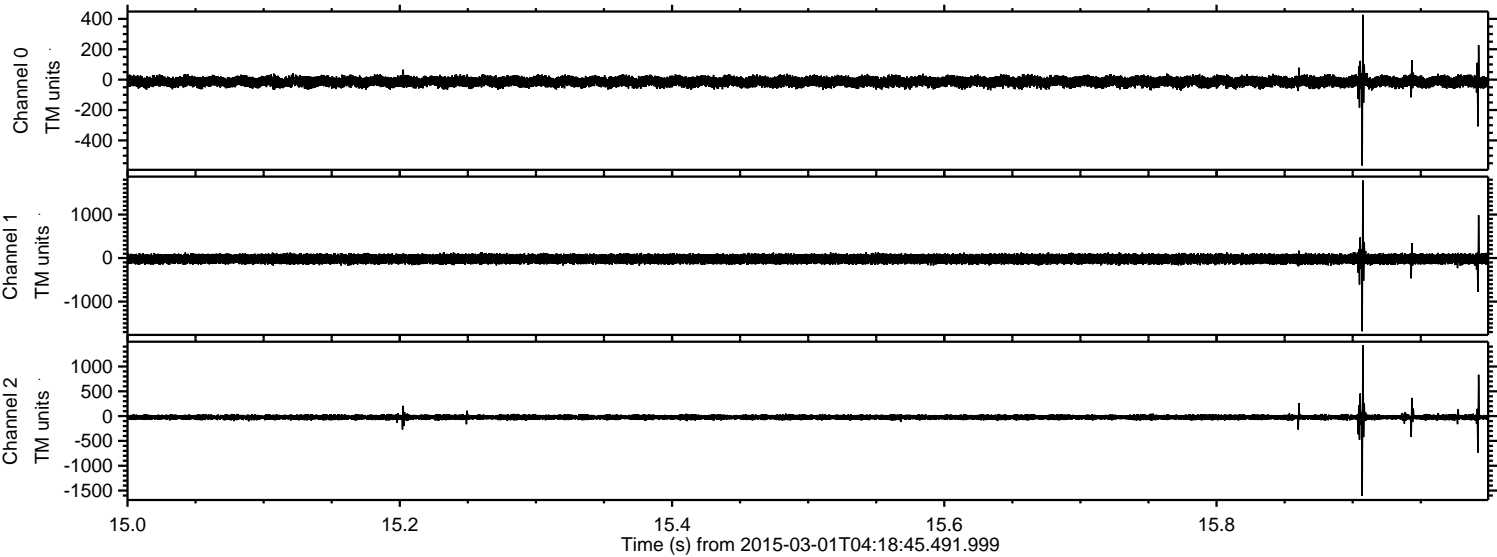

Processed Fri Mar 6 13:43:58 2015 by ELM ver.2012-10-06 from 001__elm20150301_041844__dat00.bin

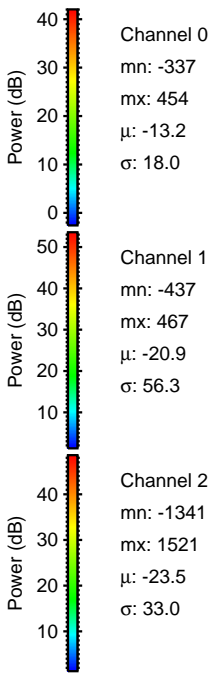
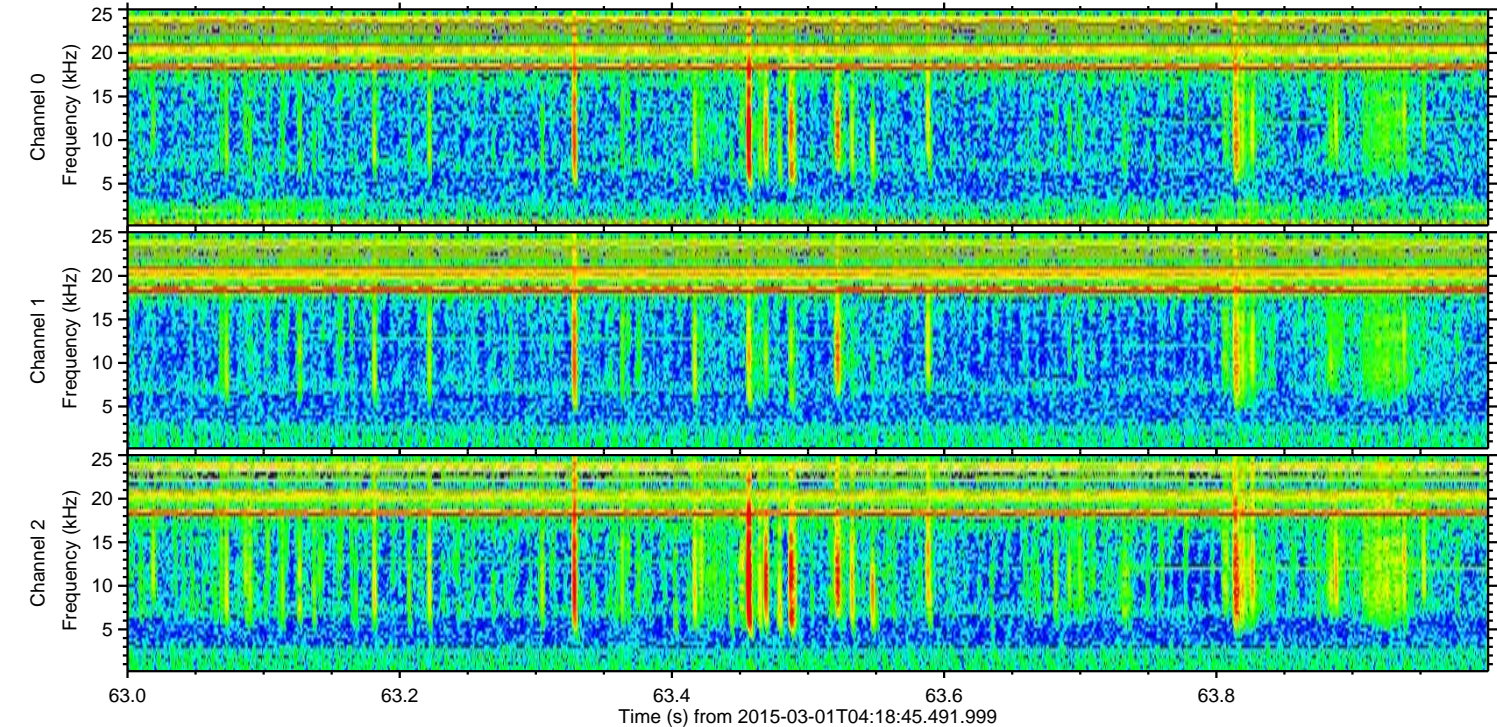
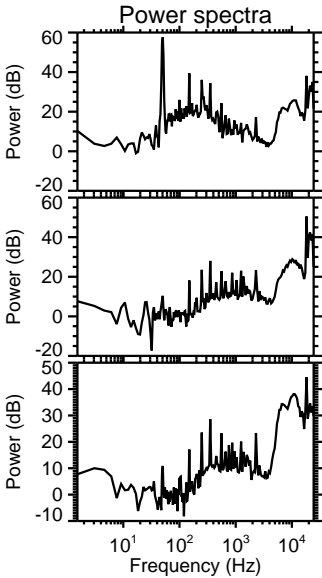
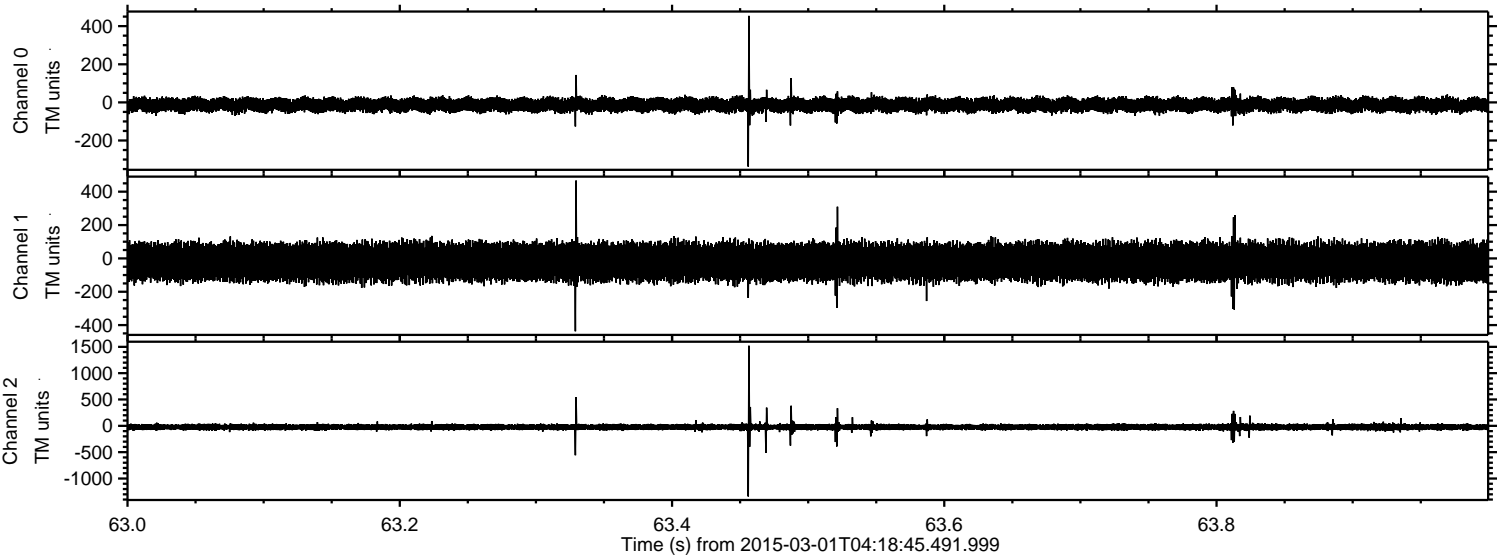

ELMAVAN 3D WAVEFORMS (Measured data sampled at 50 kHz) 49807 packets of 144 samples from 2015-03-01T04:18:45.491.999. Part 142/144

Processed Fri Mar 6 13:43:59 2015 by ELM ver.2012-10-06 from 001__elm20150301_041844__dat00.bin

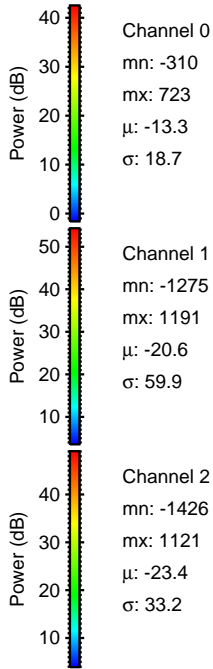
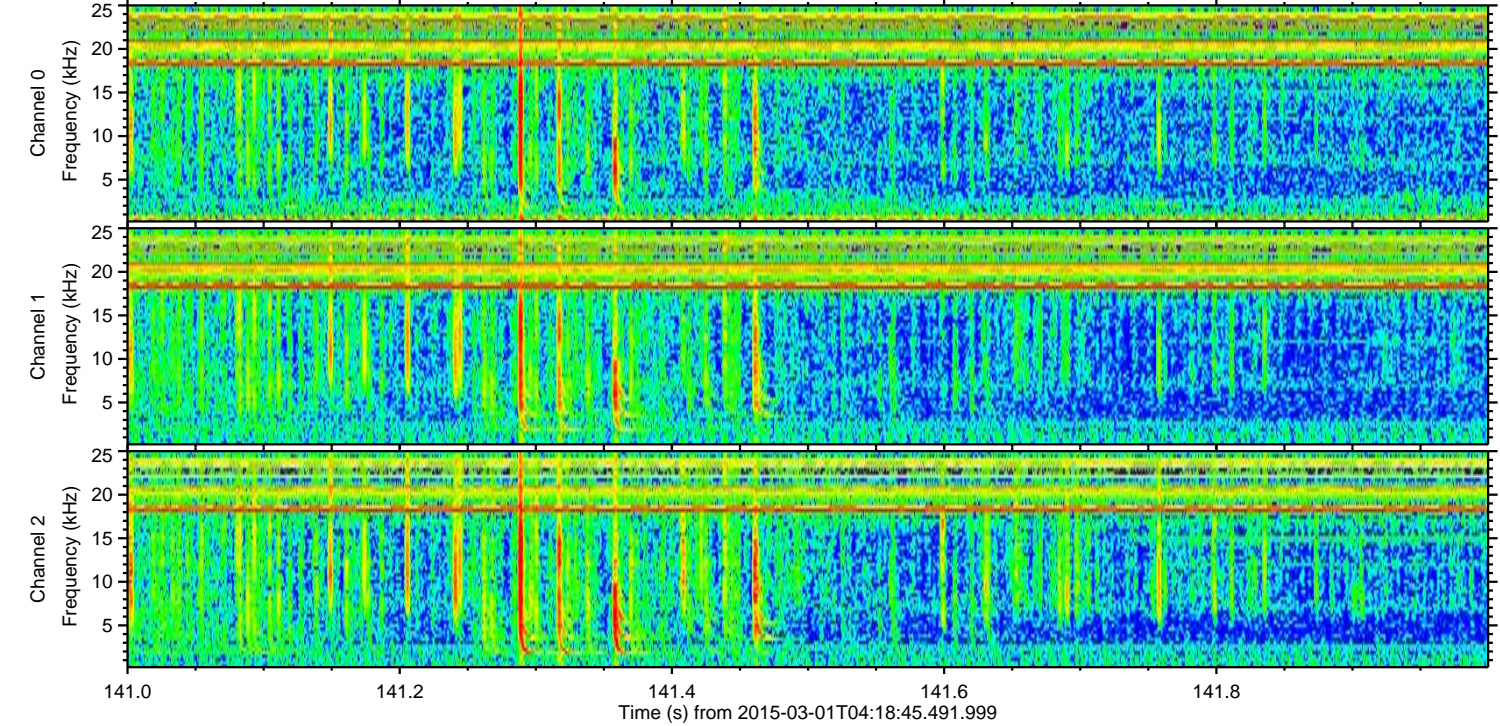
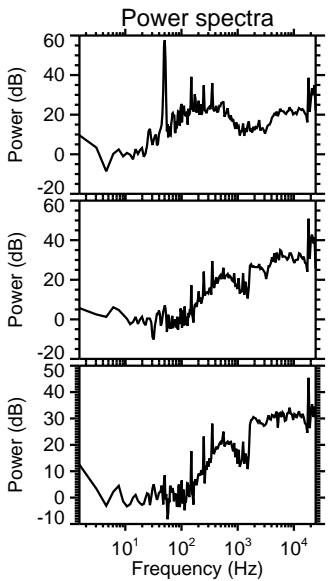
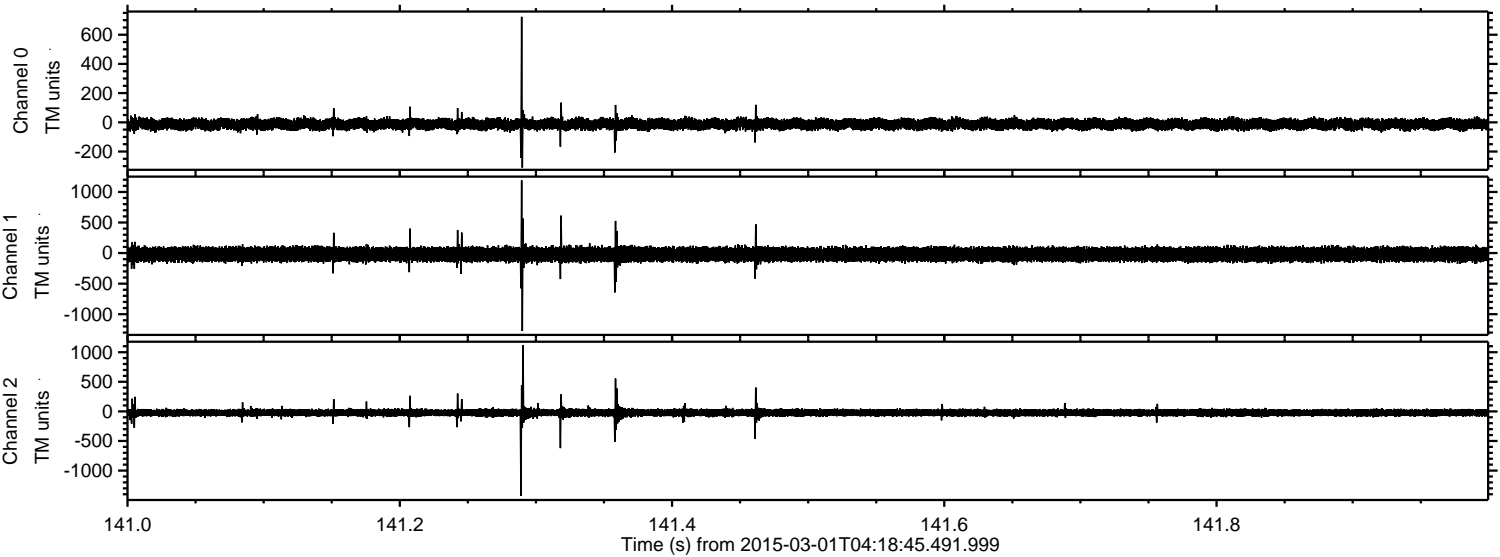

Channel 0
mn: -310
mx: 723
 μ : -13.3
 σ : 18.7

Channel 1
mn: -1275
mx: 1191
 μ : -20.6
 σ : 59.9

Channel 2
mn: -1426
mx: 1121
 μ : -23.4
 σ : 33.2

Processed Fri Mar 6 13:44:00 2015 by ELM ver.2012-10-06 from 001__elm20150301_041844__dat00.bin

