

ELMAVAN 3D WAVEFORMS (Measured data sampled at 50 kHz) 49787 packets of 144 samples from 2015-03-01T03:33:44.068.000.

Processed Fri Mar 6 13:25:56 2015 by ELM ver.2012-10-06 from 001__elm20150301_033343__dat00.bin

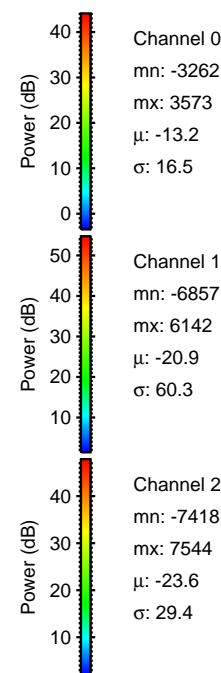

Processed Fri Mar 6 13:26:08 2015 by ELM ver.2012-10-06 from 001__elm20150301_033343__dat00.bin

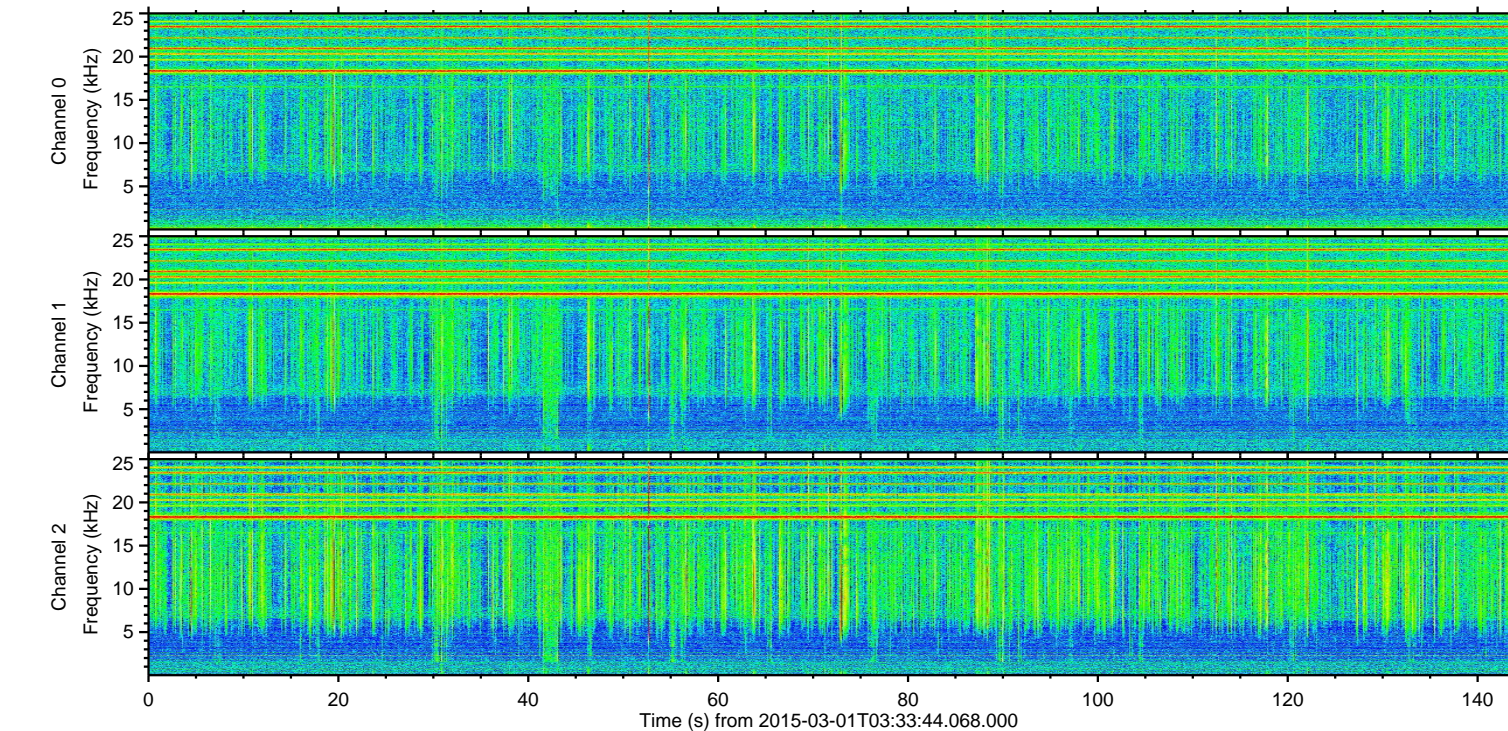
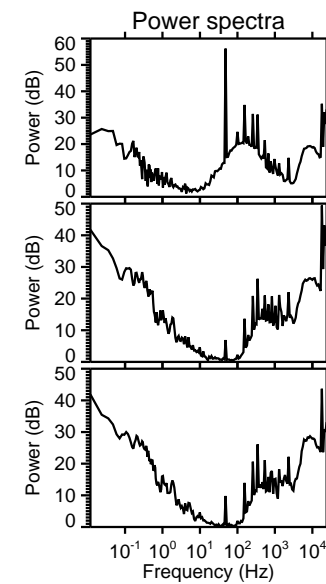
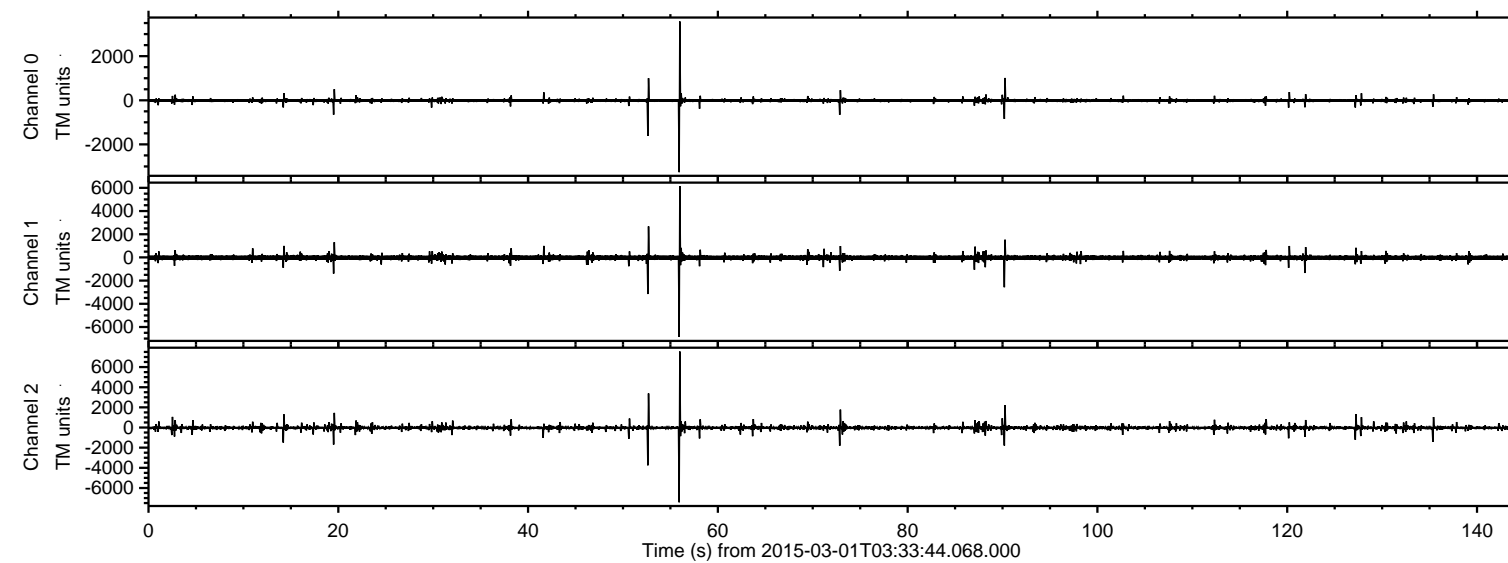
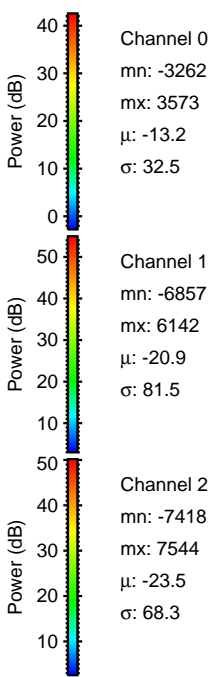
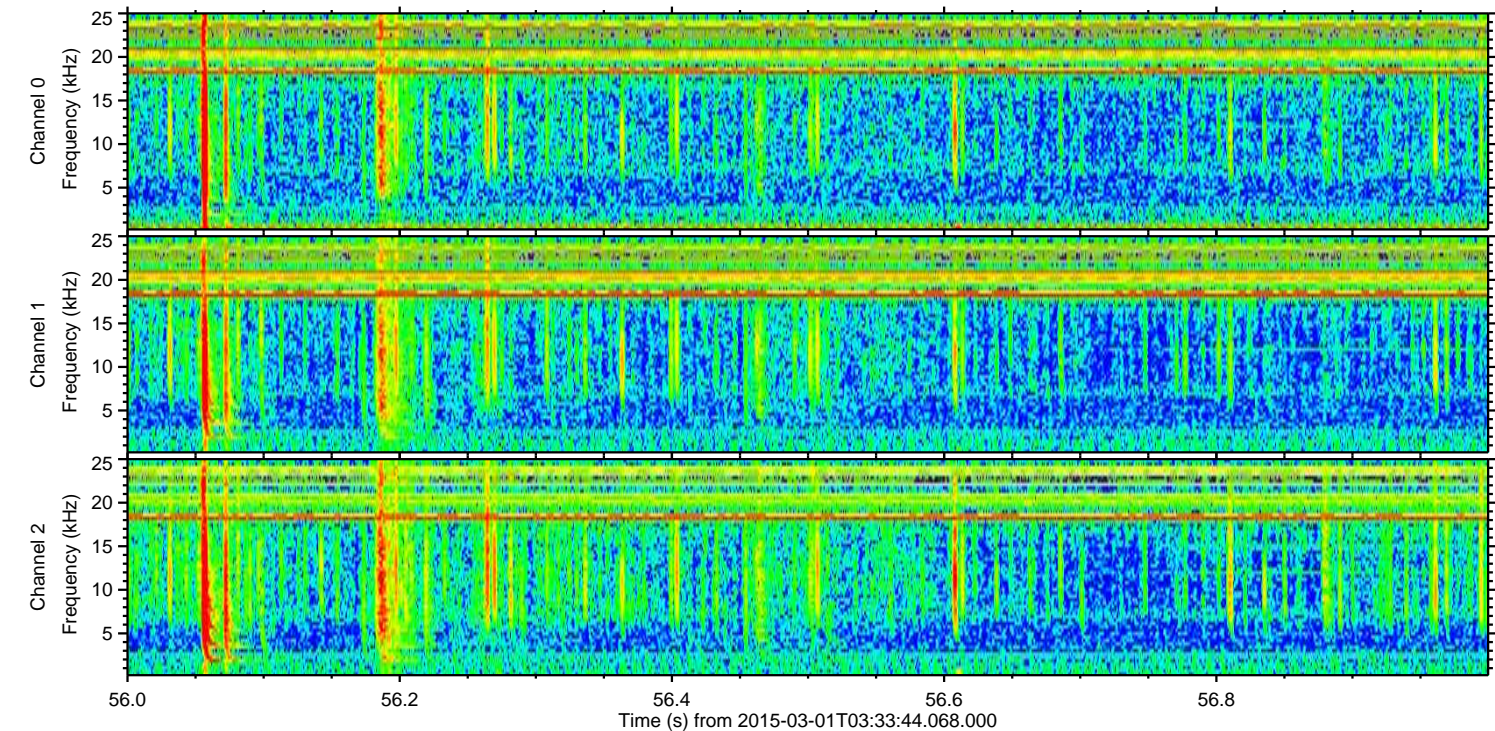
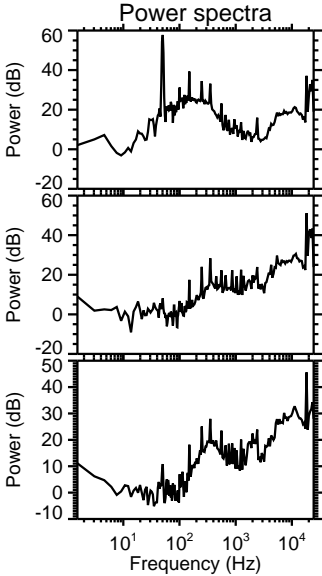
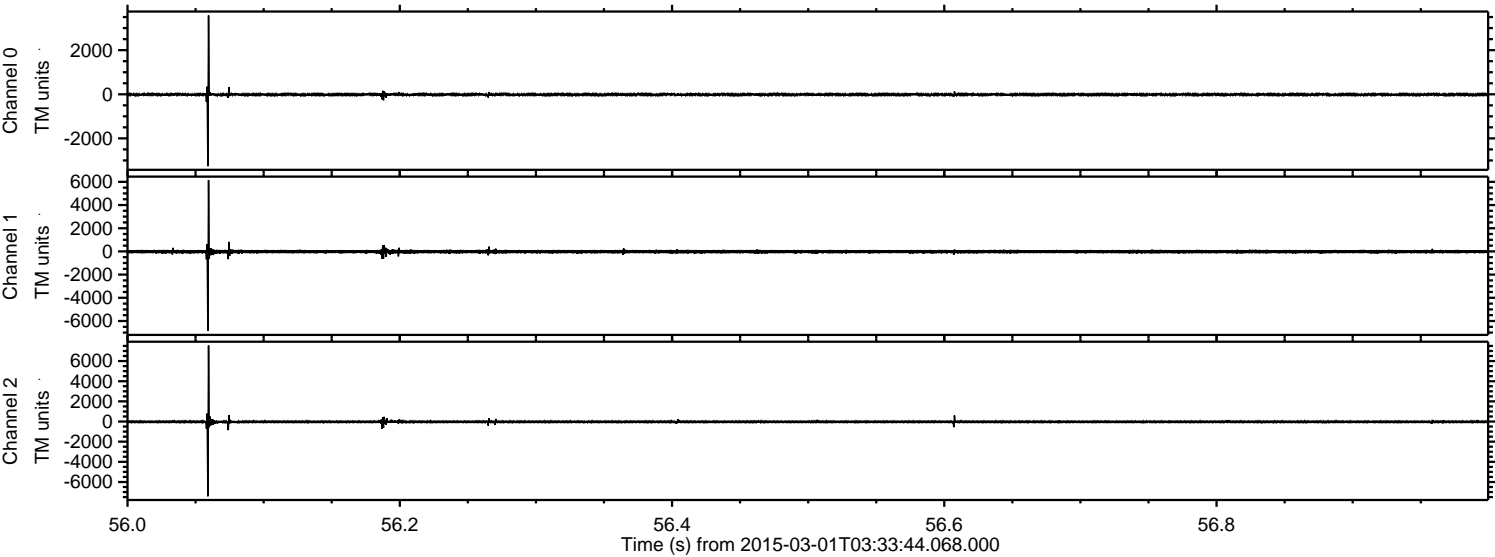

Processed Fri Mar 6 13:26:09 2015 by ELM ver.2012-10-06 from 001__elm20150301_033343__dat00.bin

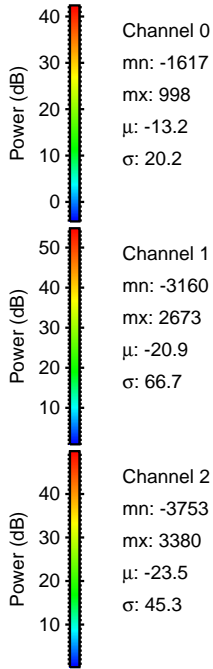
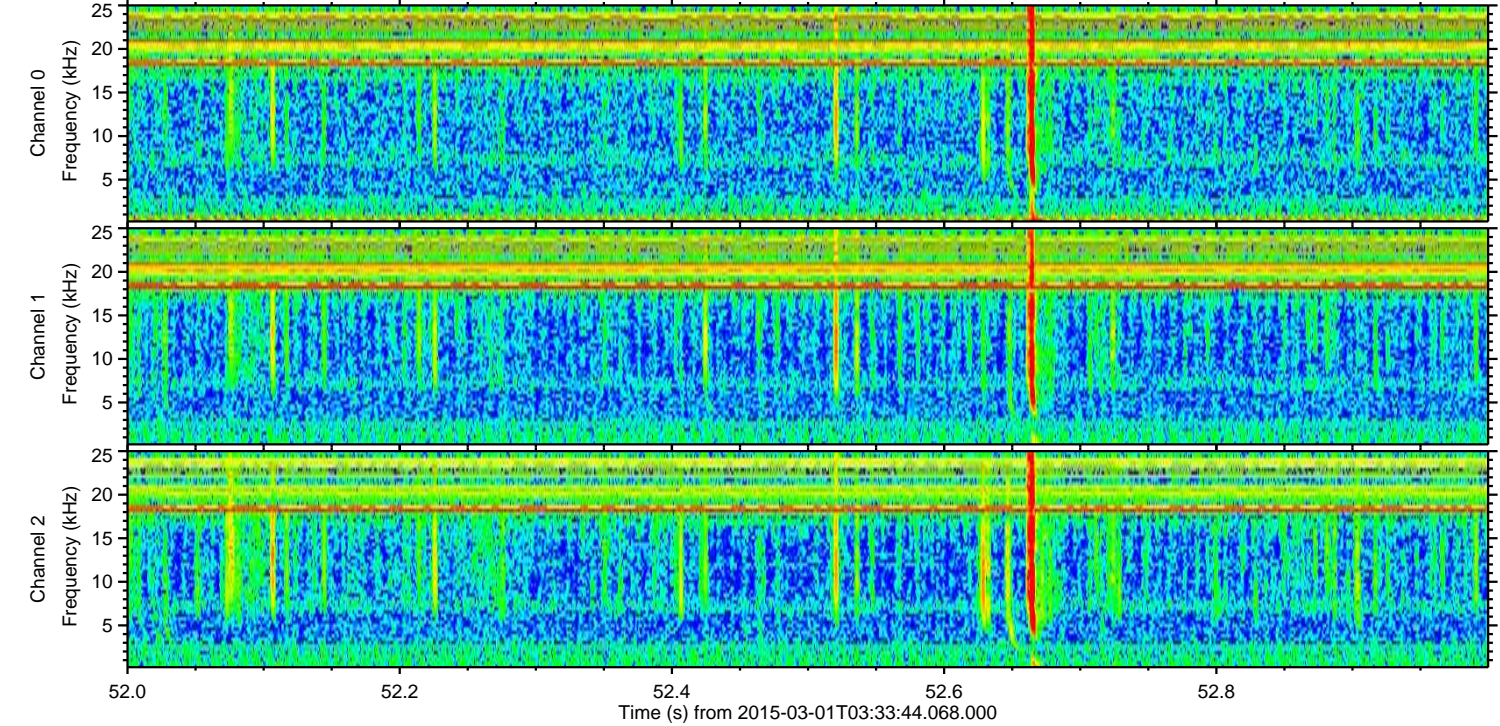
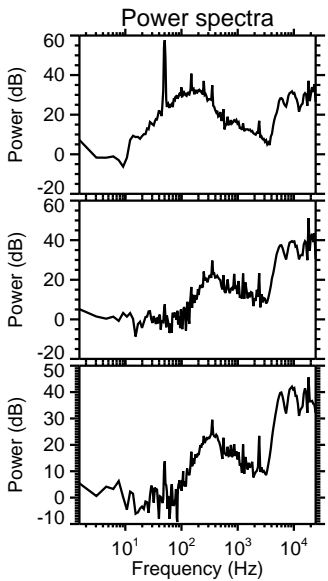
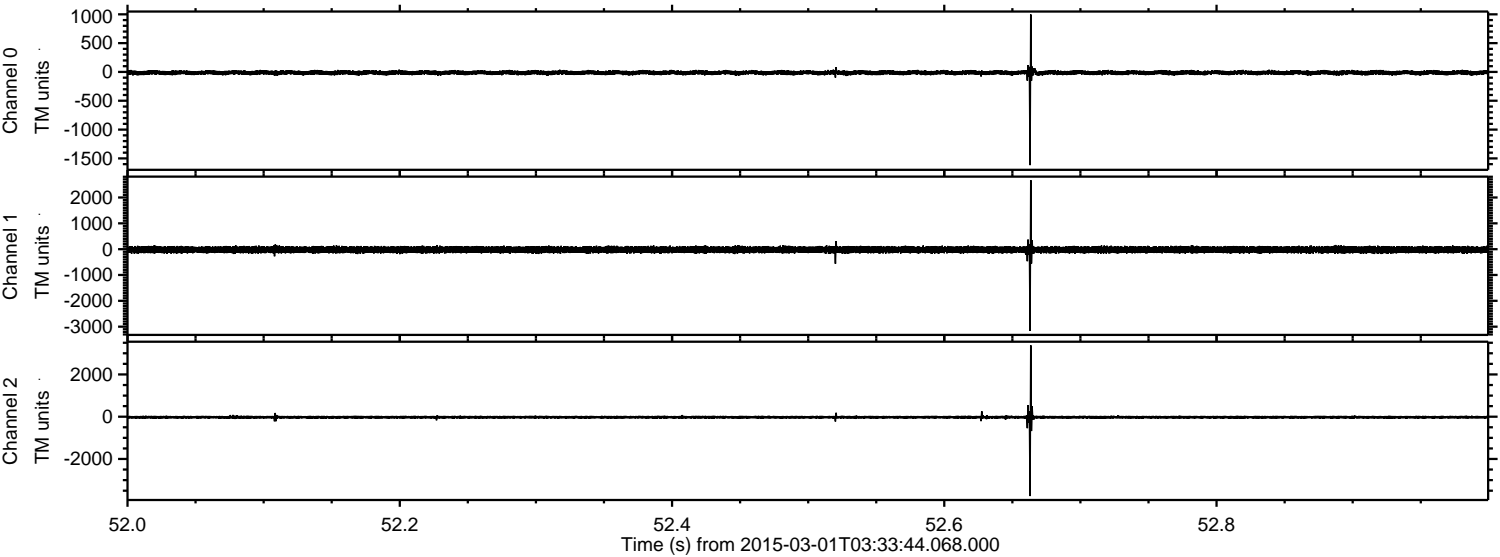

Processed Fri Mar 6 13:26:10 2015 by ELM ver.2012-10-06 from 001__elm20150301_033343__dat00.bin

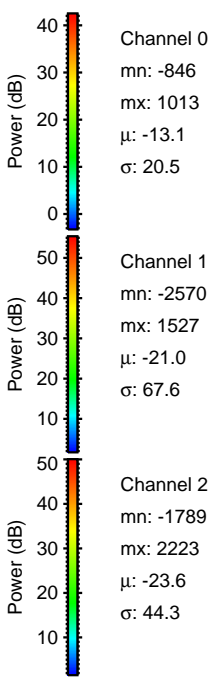
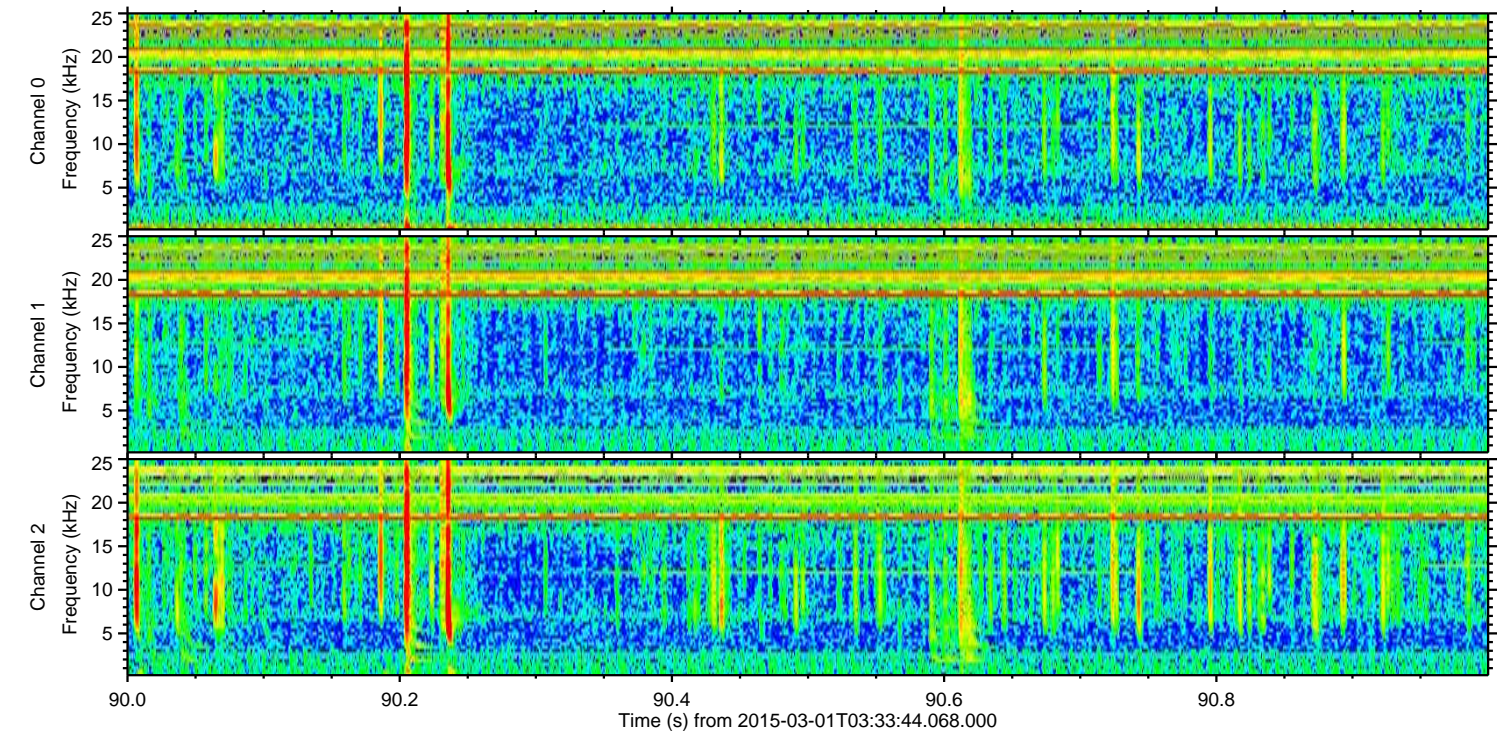
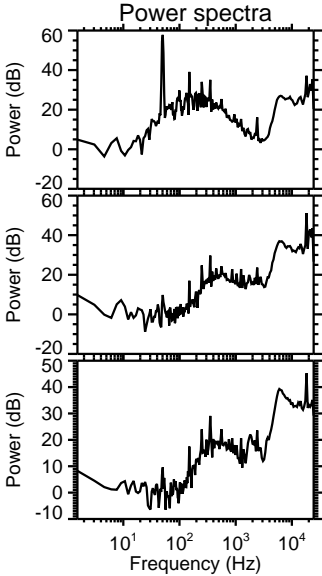
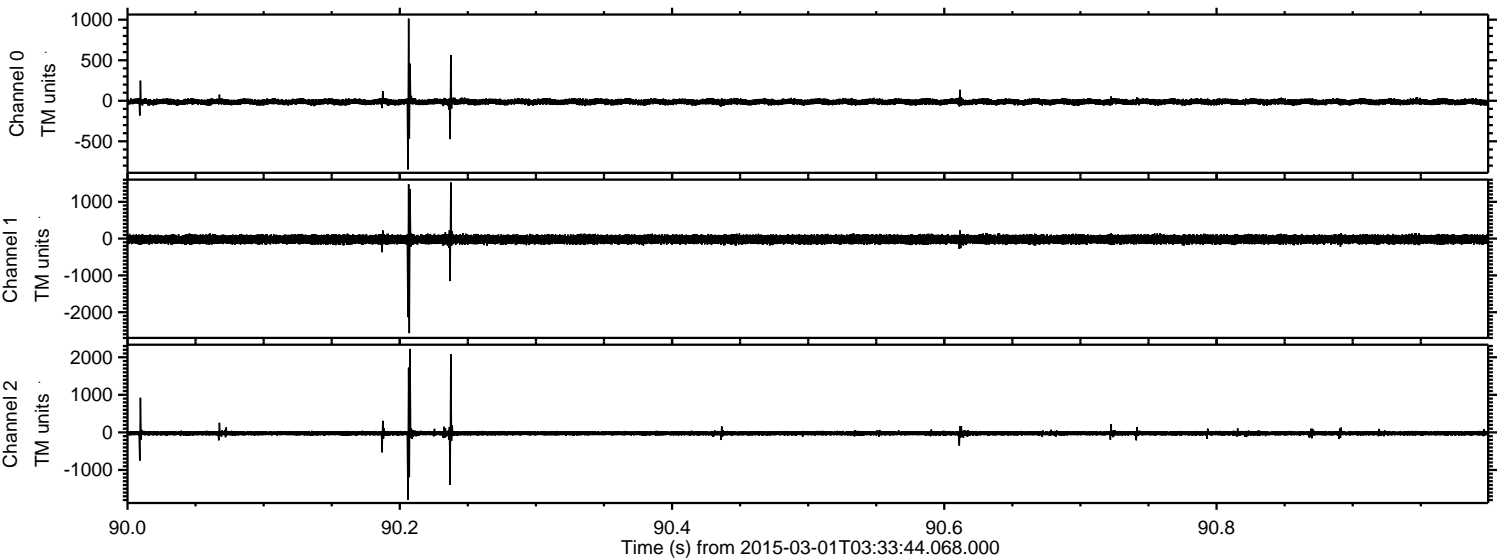

Processed Fri Mar 6 13:26:11 2015 by ELM ver.2012-10-06 from 001__elm20150301_033343__dat00.bin

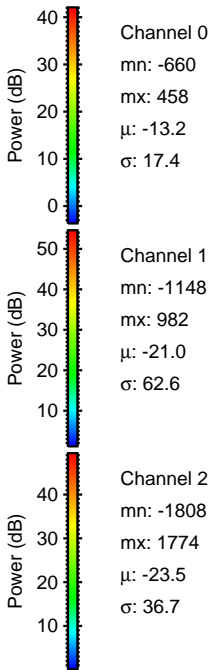
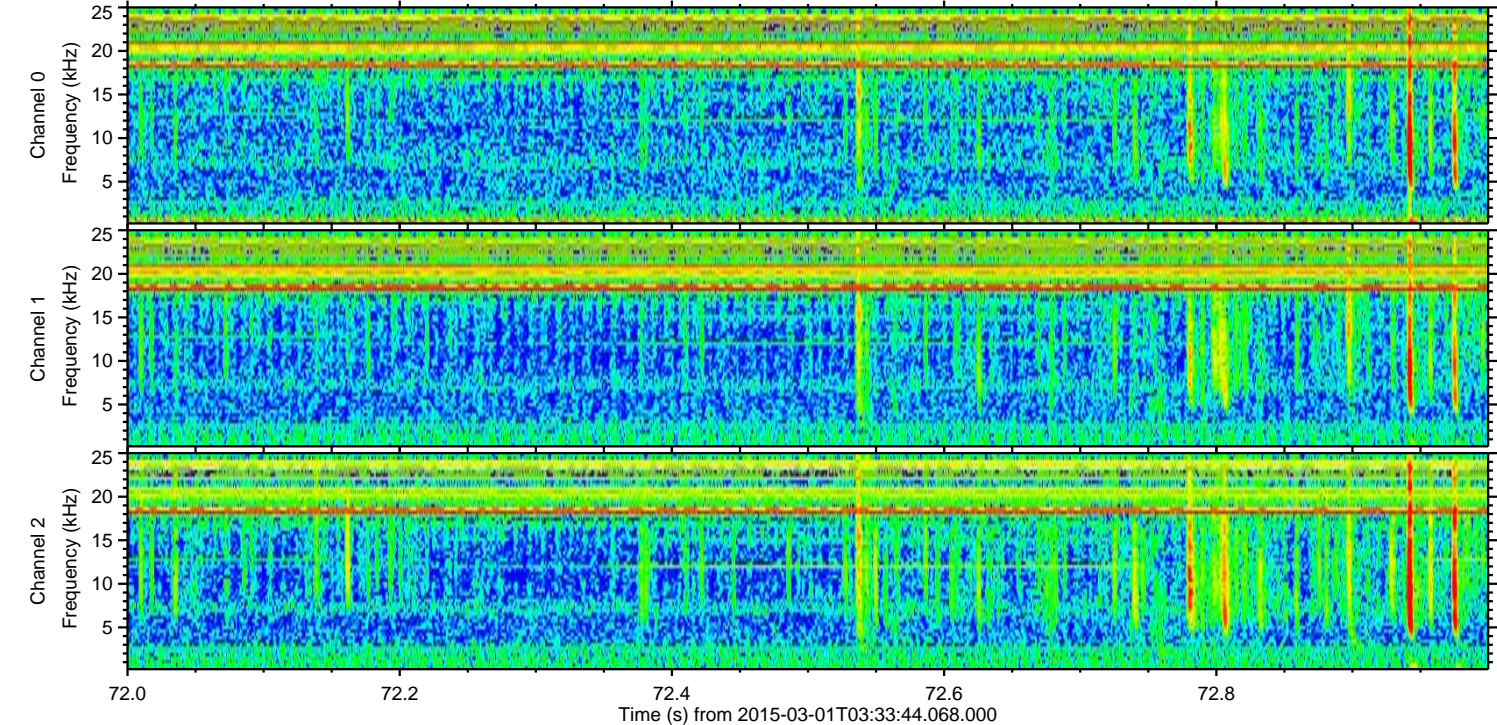
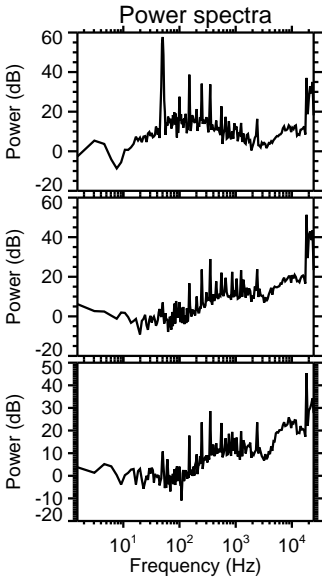
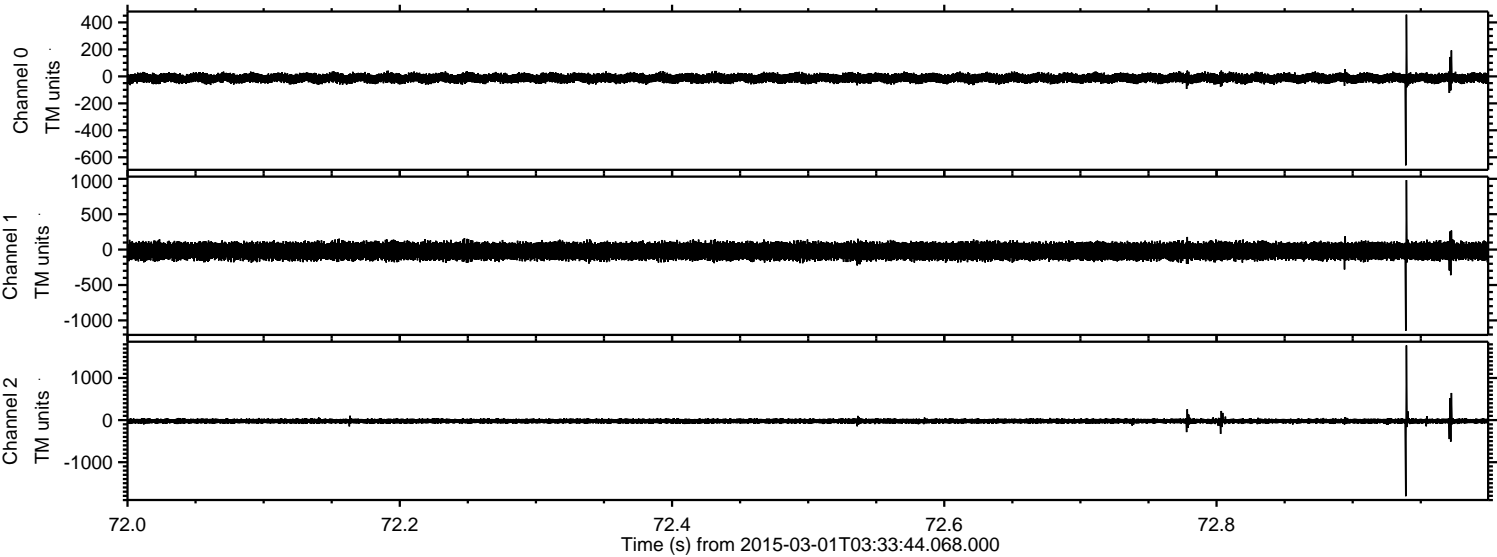

Processed Fri Mar 6 13:26:12 2015 by ELM ver.2012-10-06 from 001__elm20150301_033343__dat00.bin

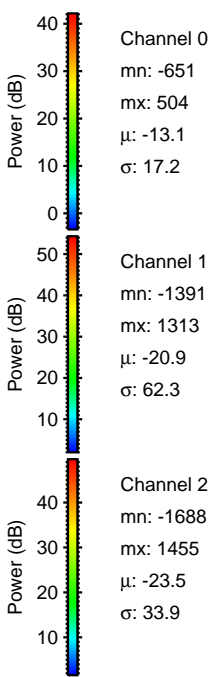
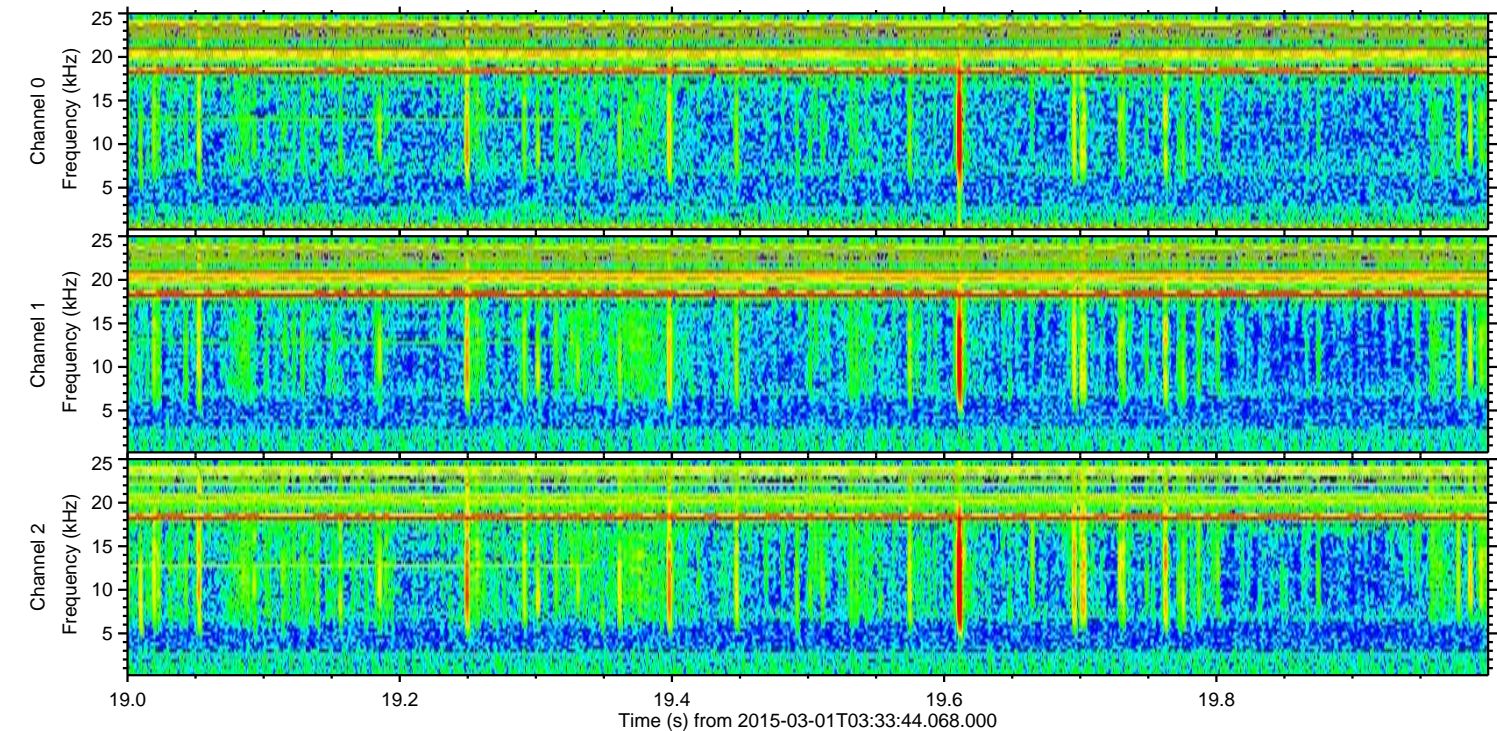
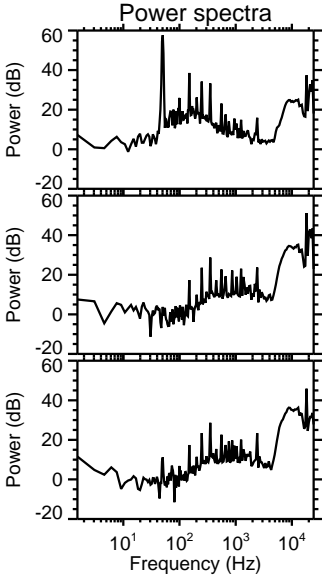
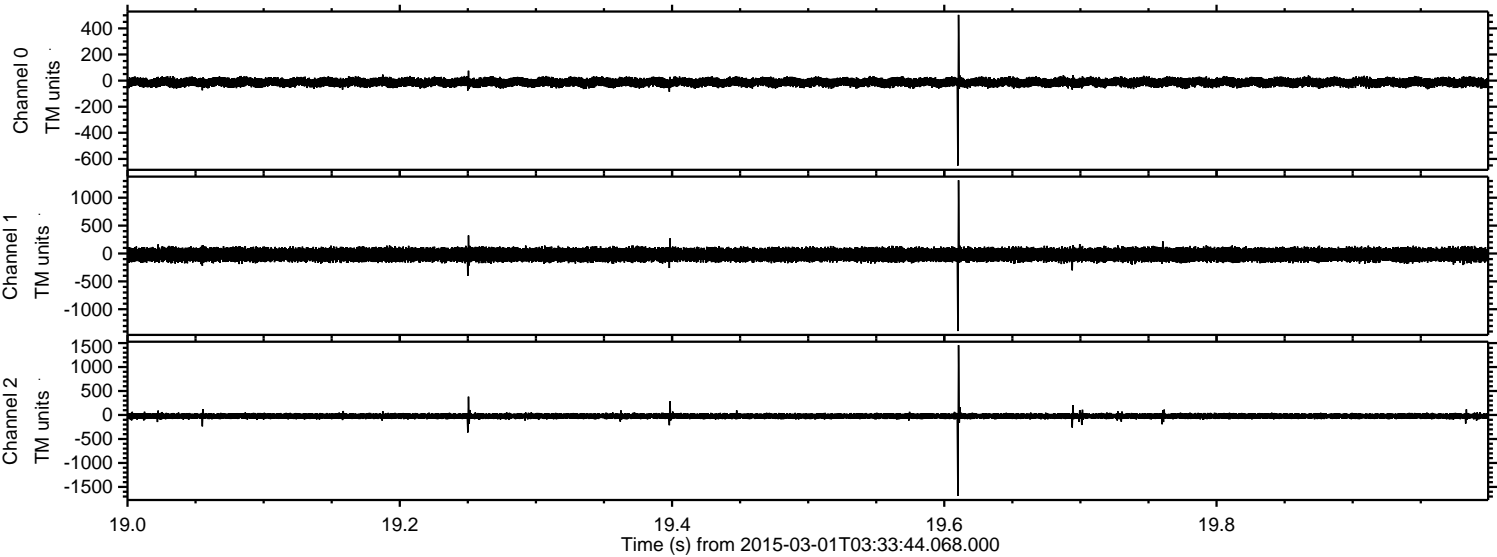

Processed Fri Mar 6 13:26:13 2015 by ELM ver.2012-10-06 from 001__elm20150301_033343__dat00.bin

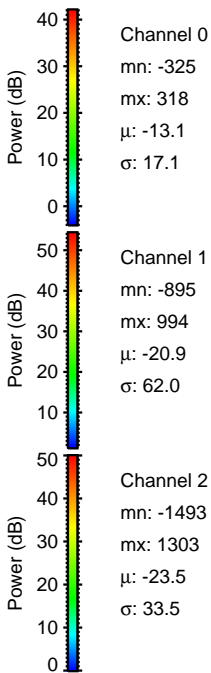
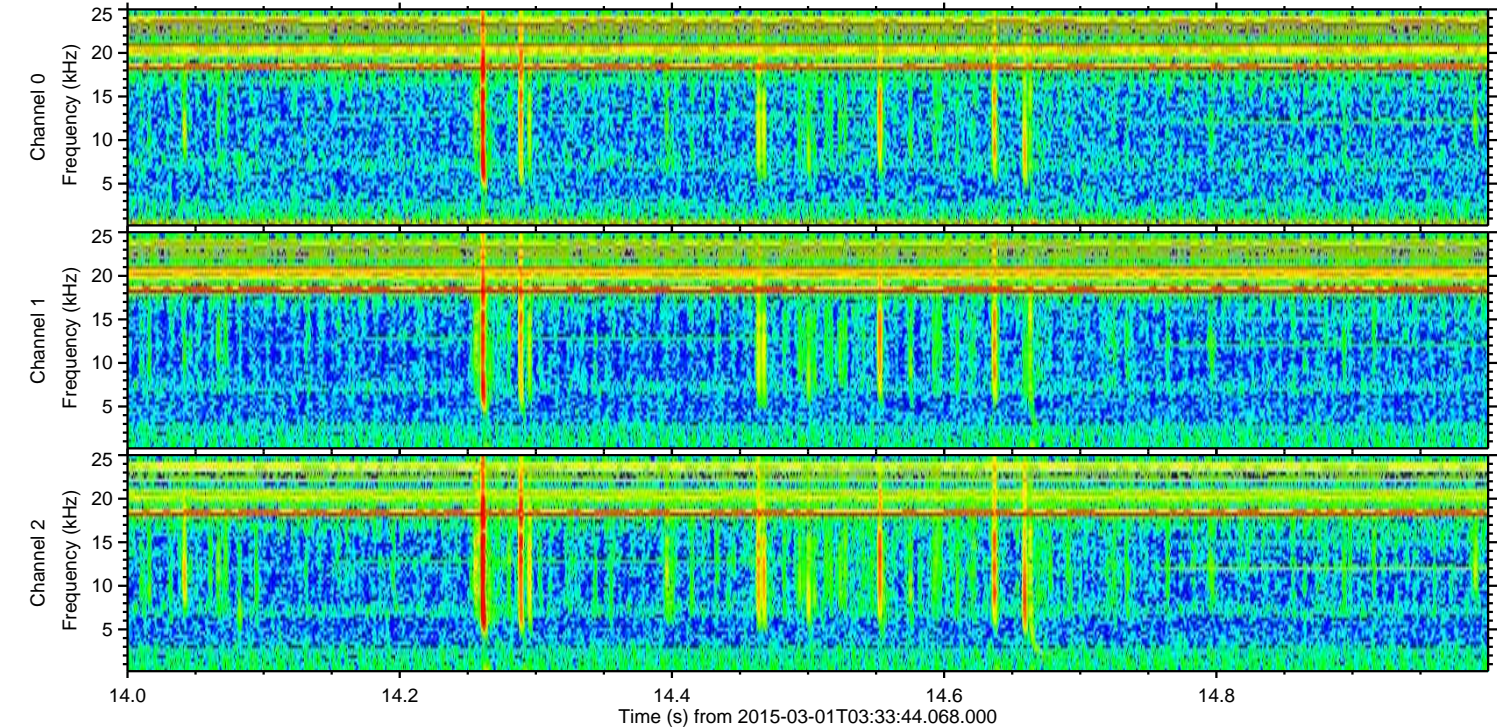
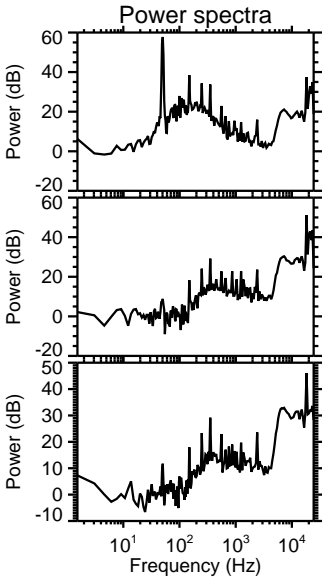
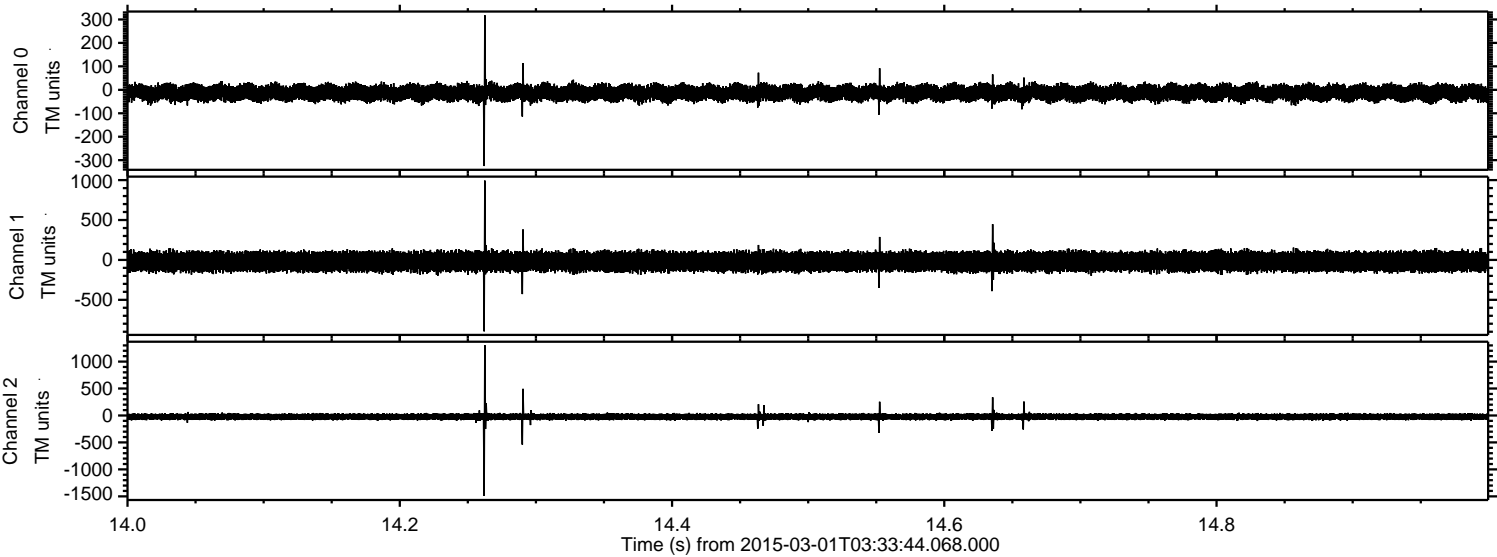

ELMAVAN 3D WAVEFORMS (Measured data sampled at 50 kHz) 49787 packets of 144 samples from 2015-03-01T03:33:44.068.000. Part 136/144

Processed Fri Mar 6 13:26:14 2015 by ELM ver.2012-10-06 from 001__elm20150301_033343__dat00.bin

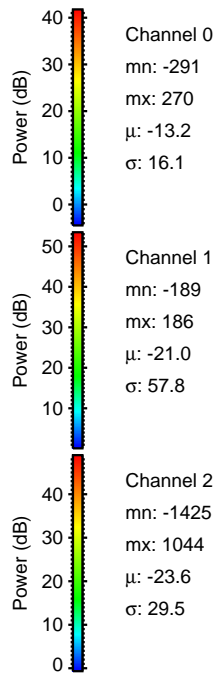
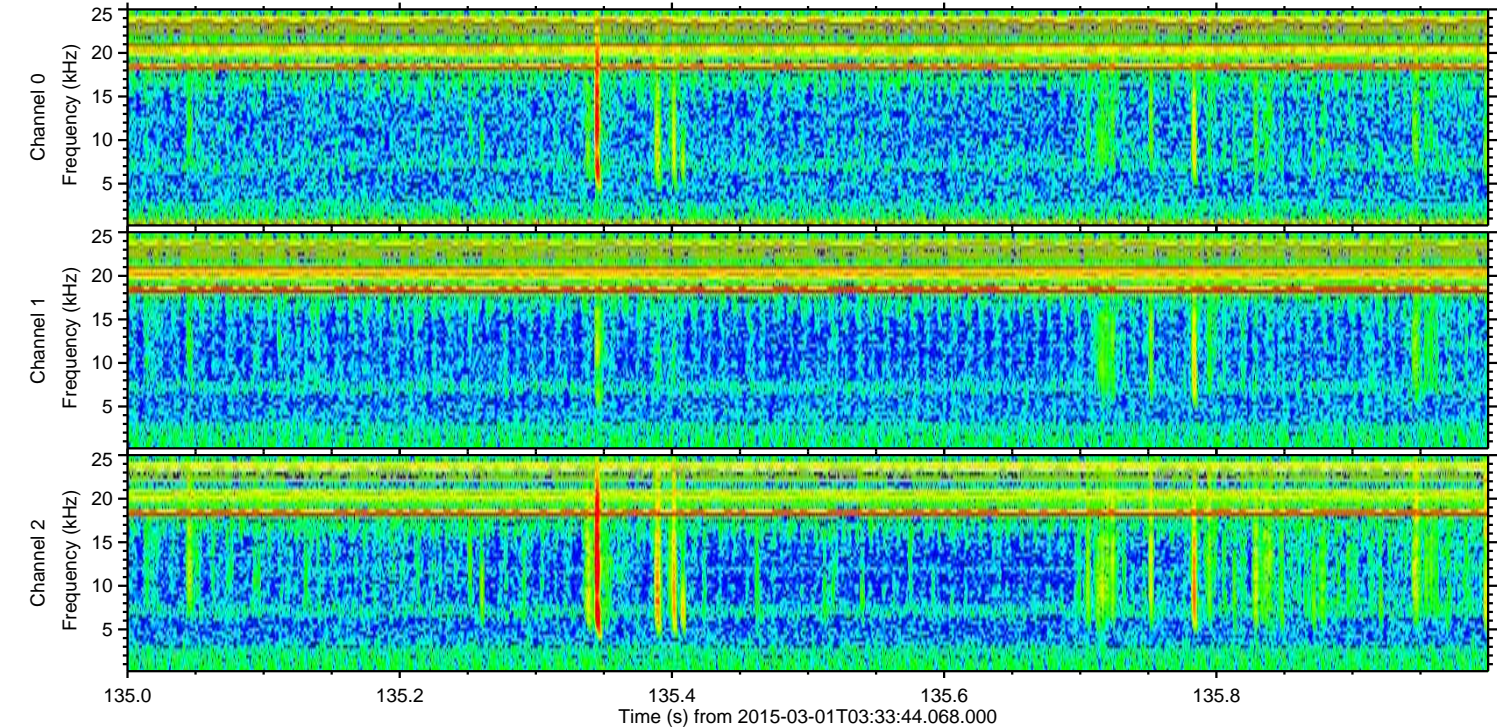
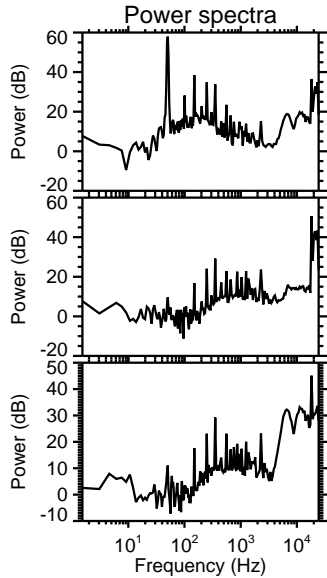
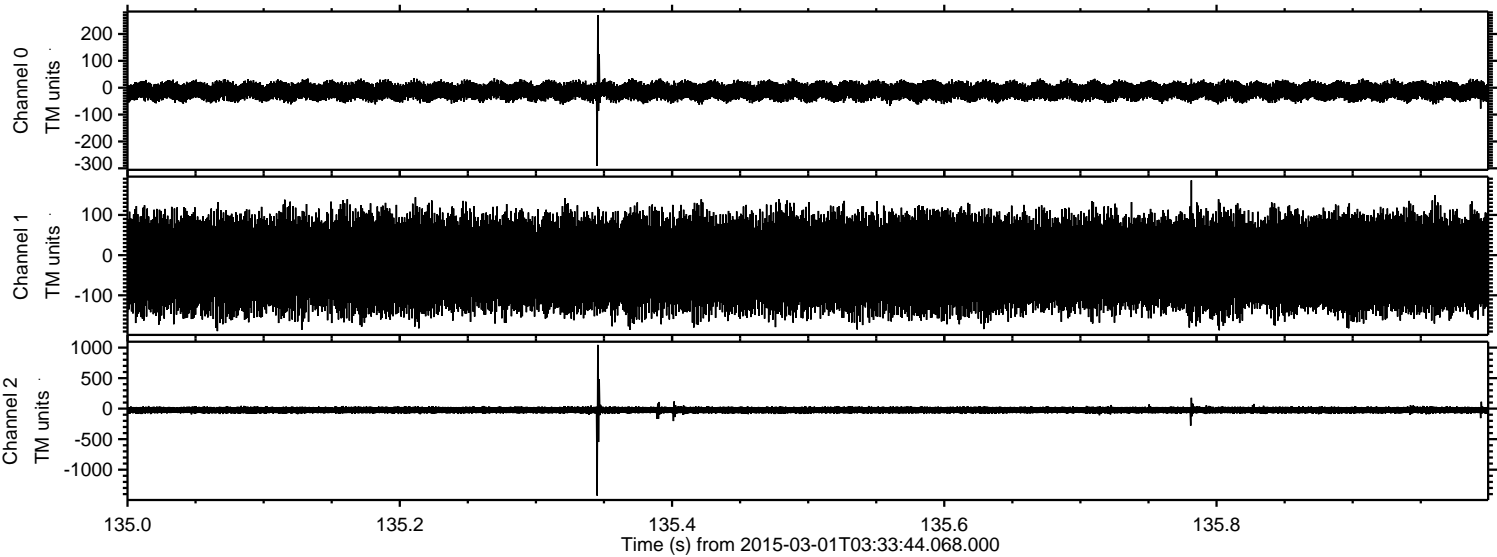

Processed Fri Mar 6 13:26:14 2015 by ELM ver.2012-10-06 from 001__elm20150301_033343__dat00.bin

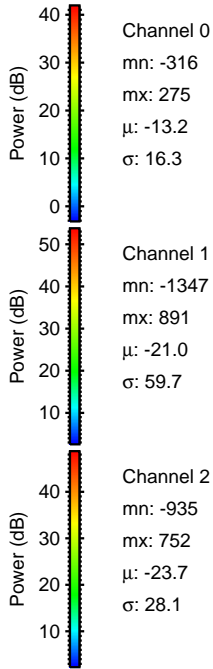
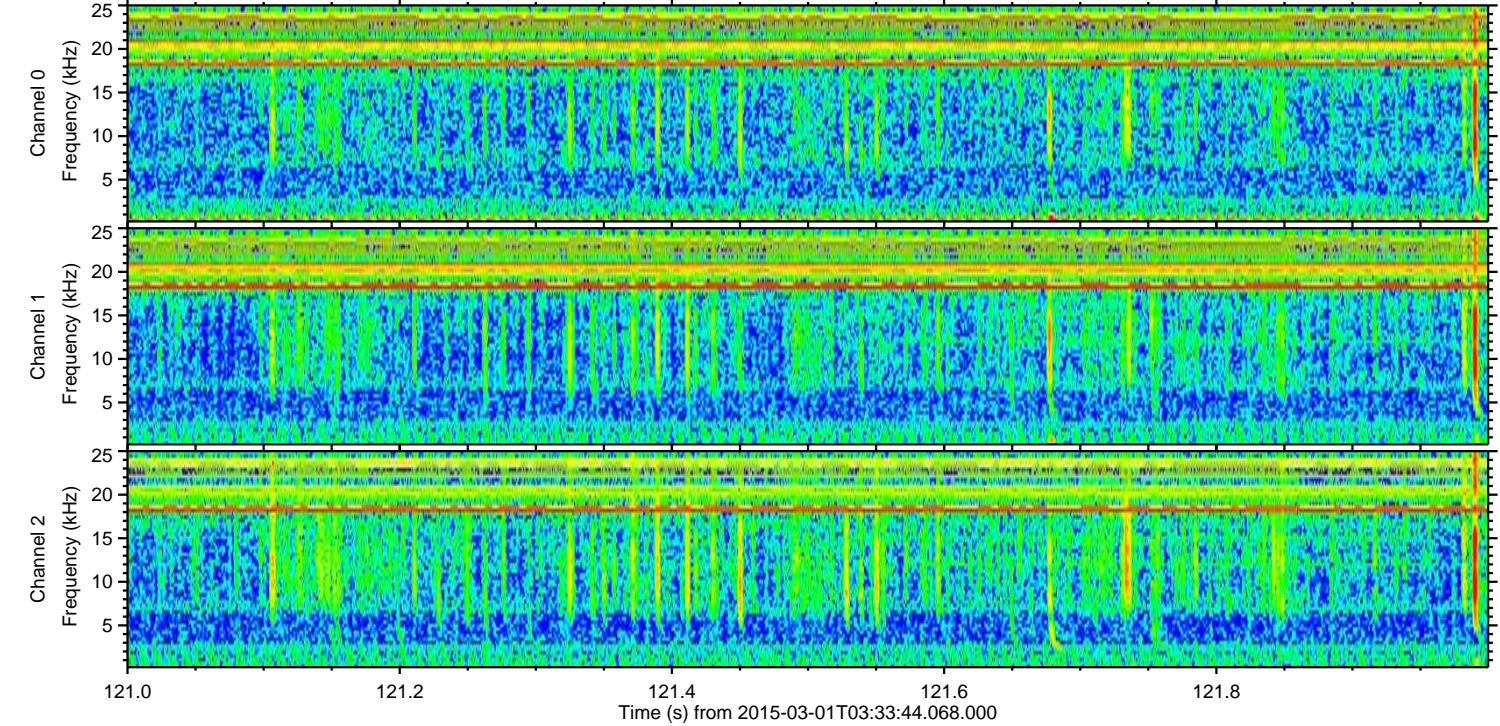
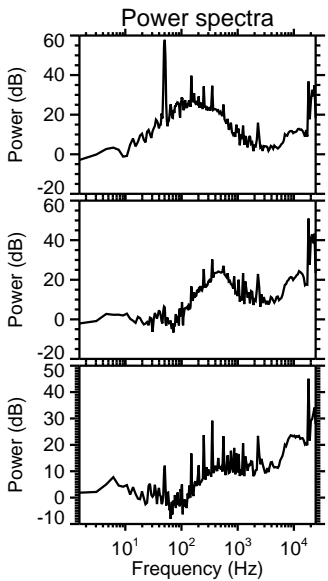
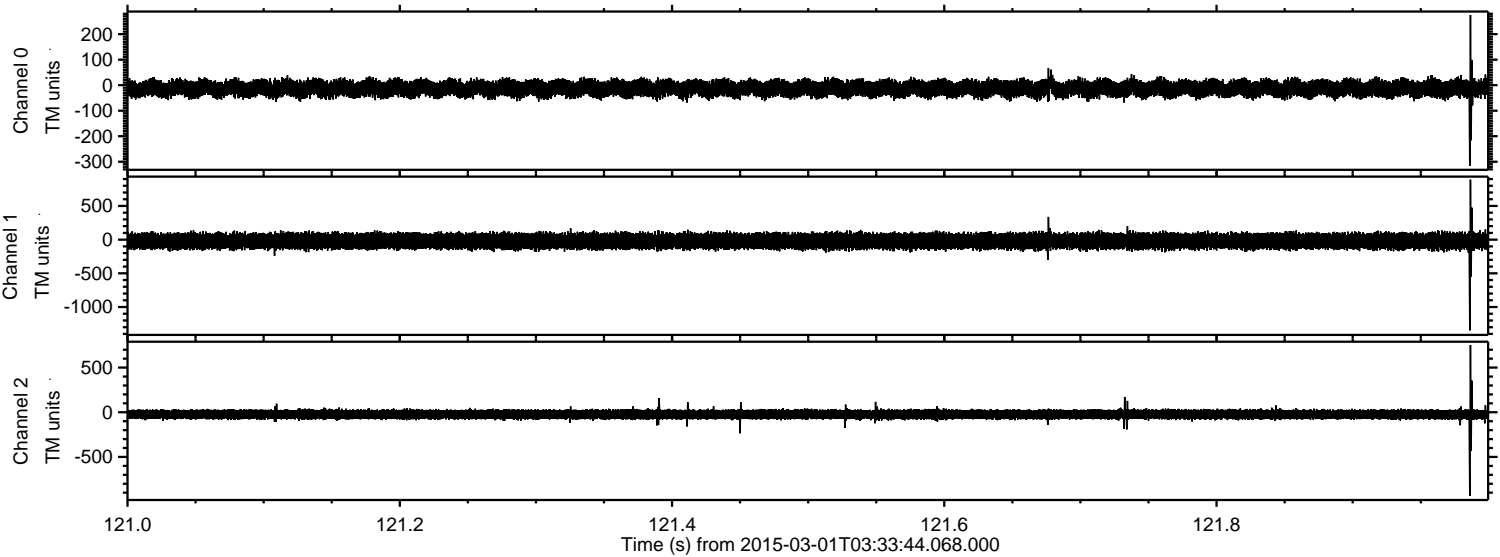

Processed Fri Mar 6 13:26:15 2015 by ELM ver.2012-10-06 from 001__elm20150301_033343__dat00.bin

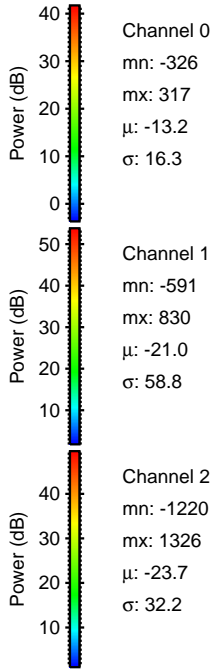
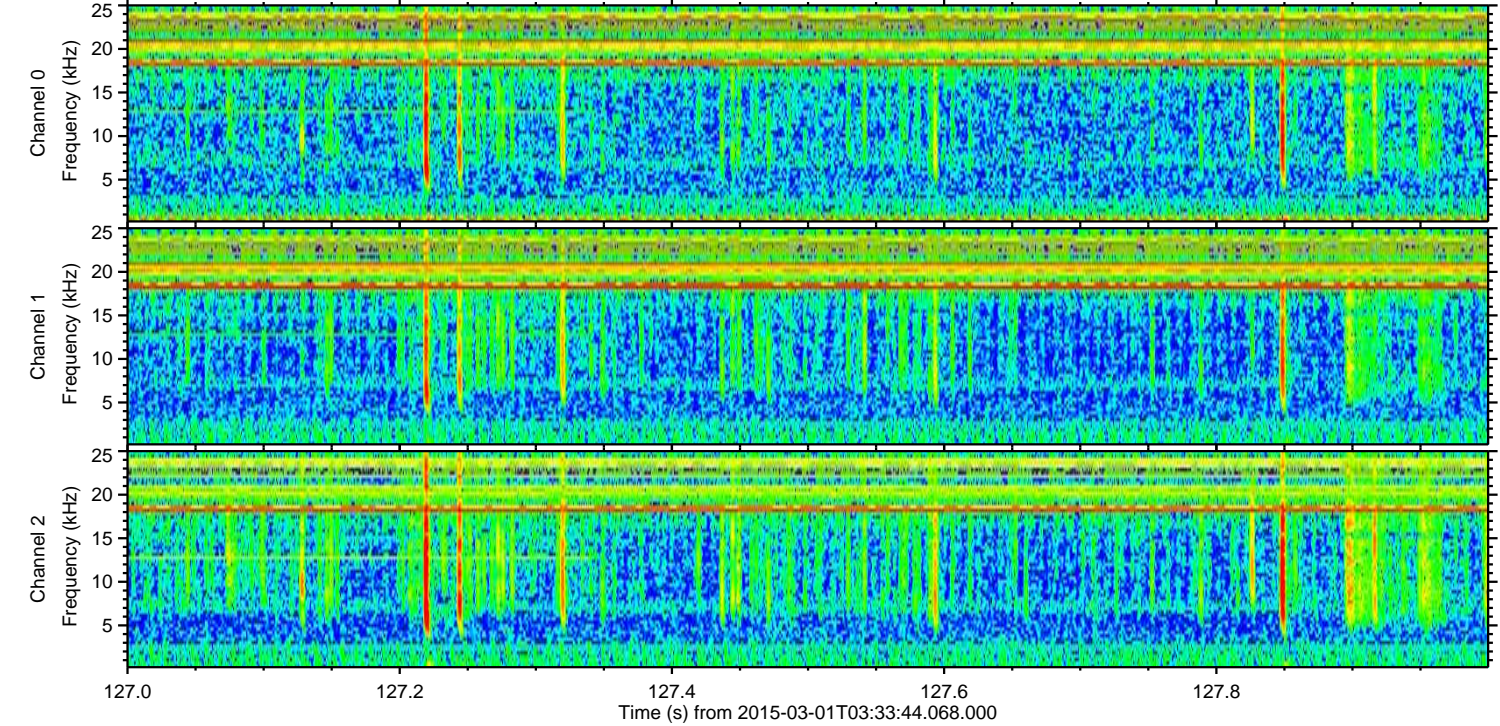
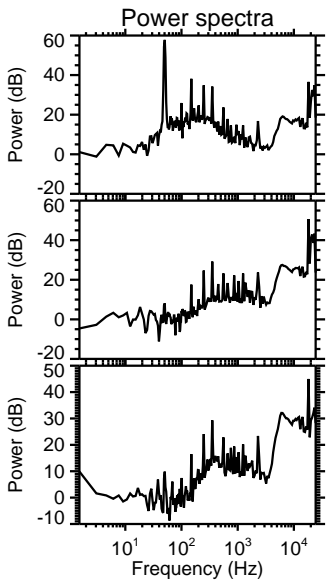
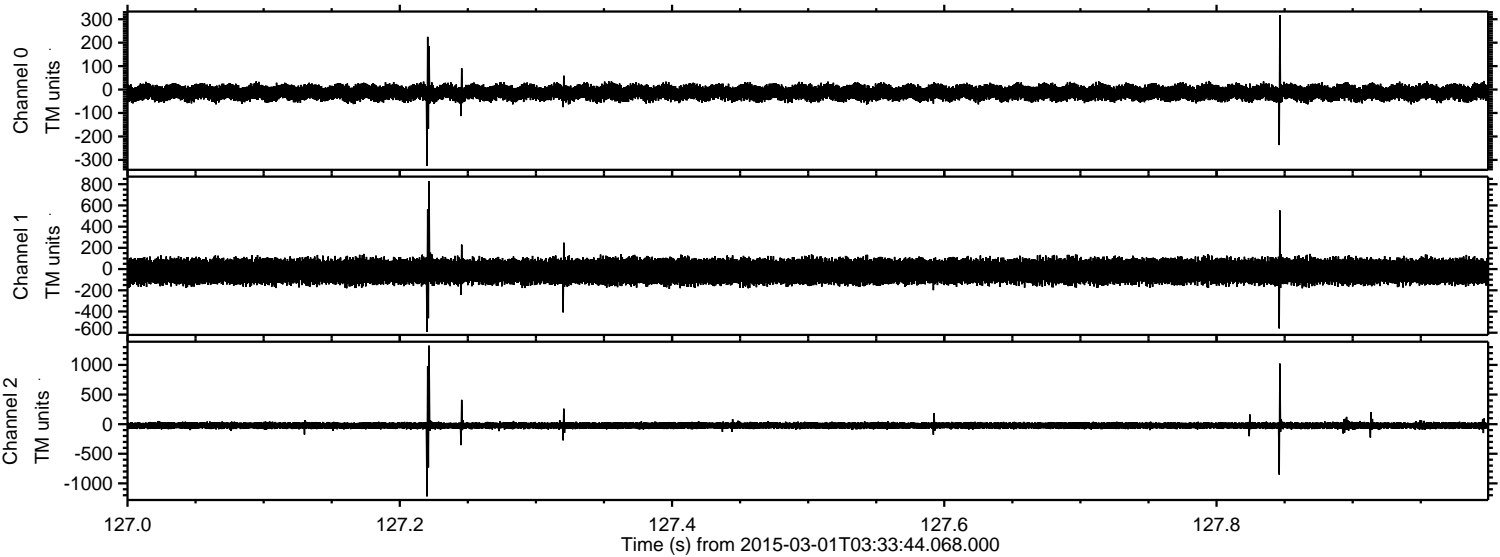

ELMAVAN 3D WAVEFORMS (Measured data sampled at 50 kHz) 49787 packets of 144 samples from 2015-03-01T03:33:44.068.000. Part 112/144

