

ELMAVAN 3D WAVEFORMS (Measured data sampled at 50 kHz) 49804 packets of 144 samples from 2015-02-28T23:13:35.728.000.

Processed Fri Mar 6 11:00:09 2015 by ELM ver.2012-10-06 from 001__elm20150228_231334__dat00.bin

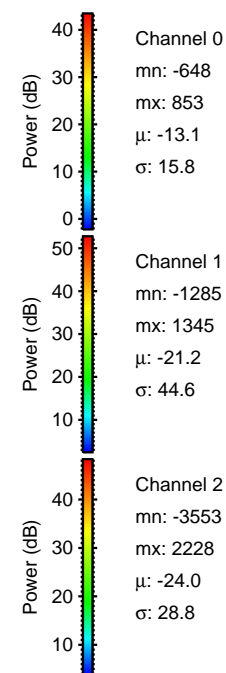
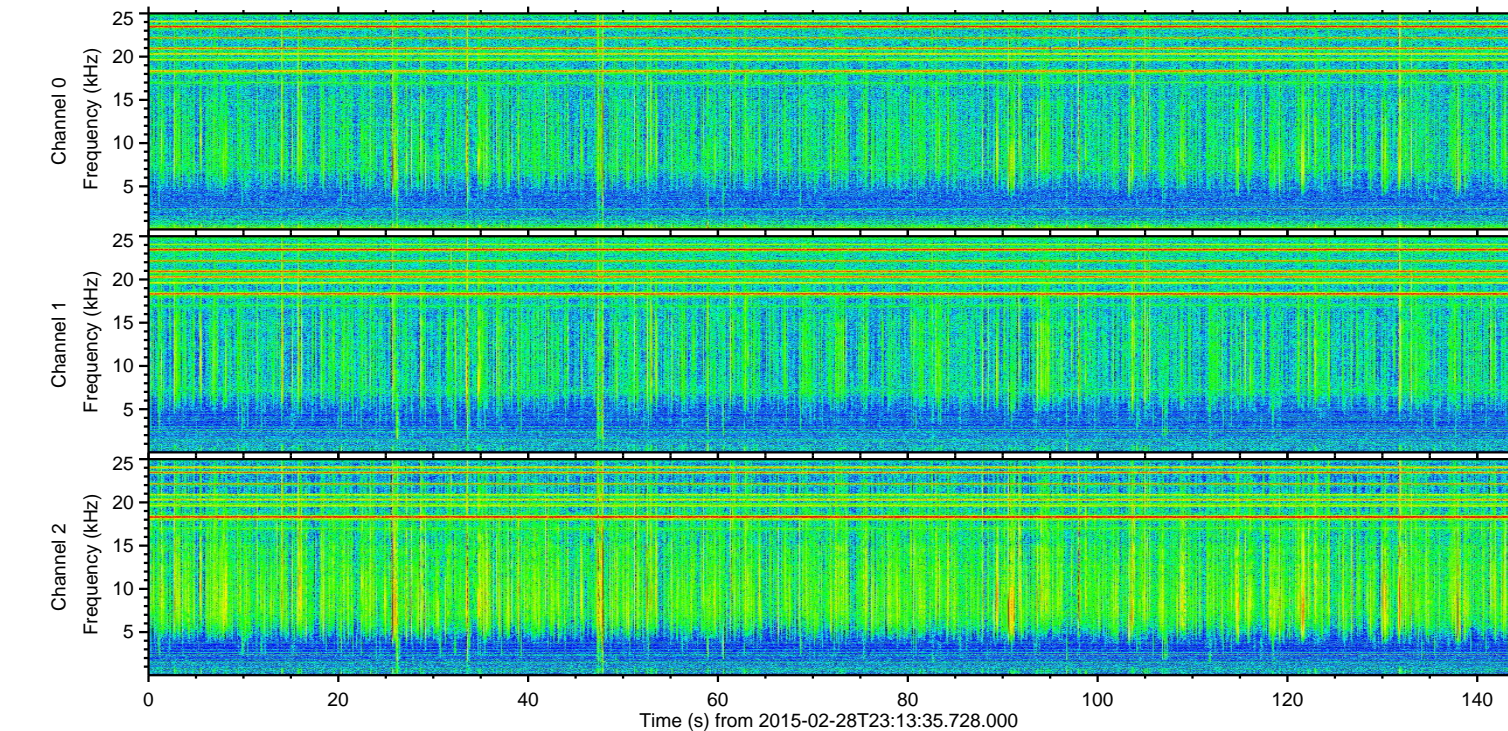
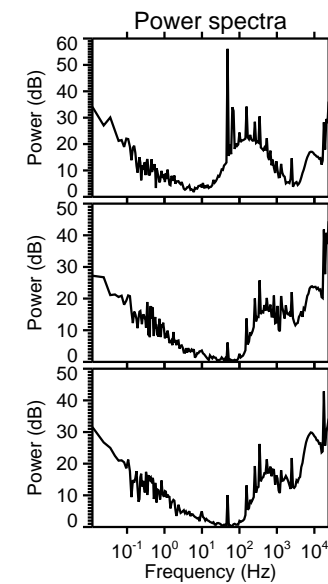
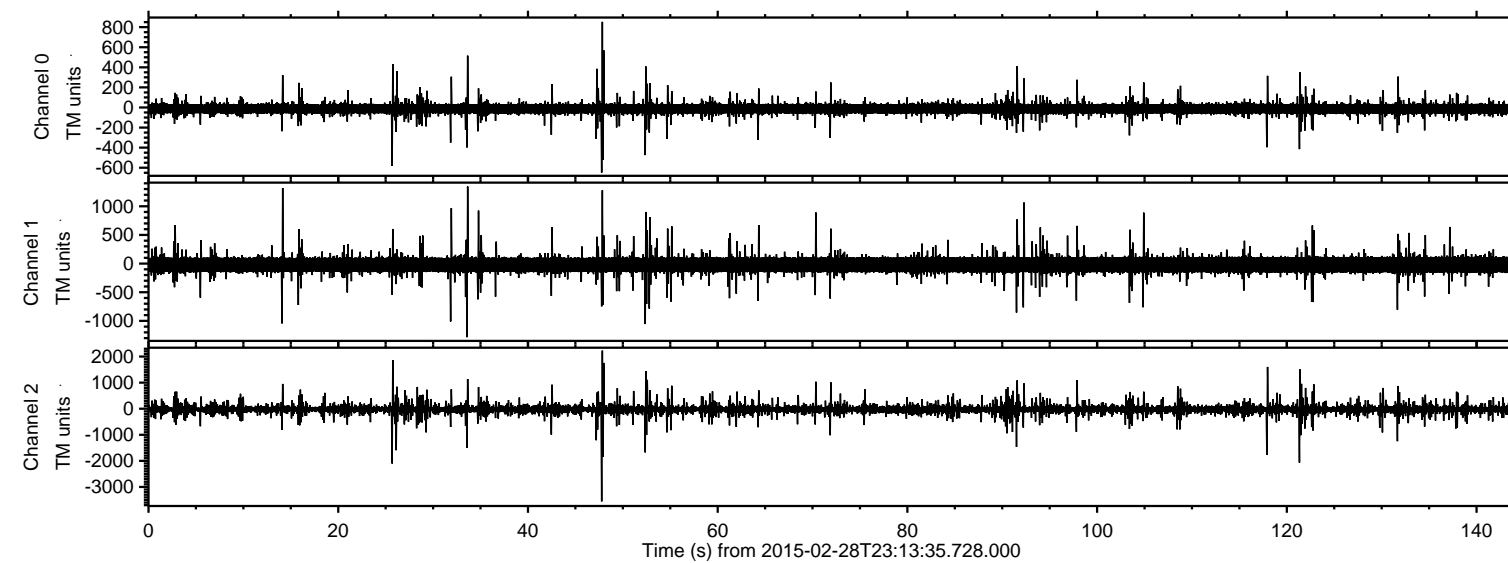

ELMAVAN 3D WAVEFORMS (Measured data sampled at 50 kHz) 49804 packets of 144 samples from 2015-02-28T23:13:35.728.000. Part 48/144

Processed Fri Mar 6 11:00:21 2015 by ELM ver.2012-10-06 from 001__elm20150228_231334__dat00.bin

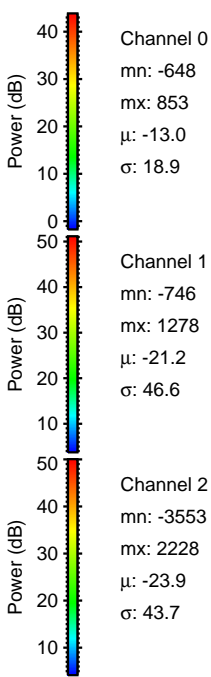
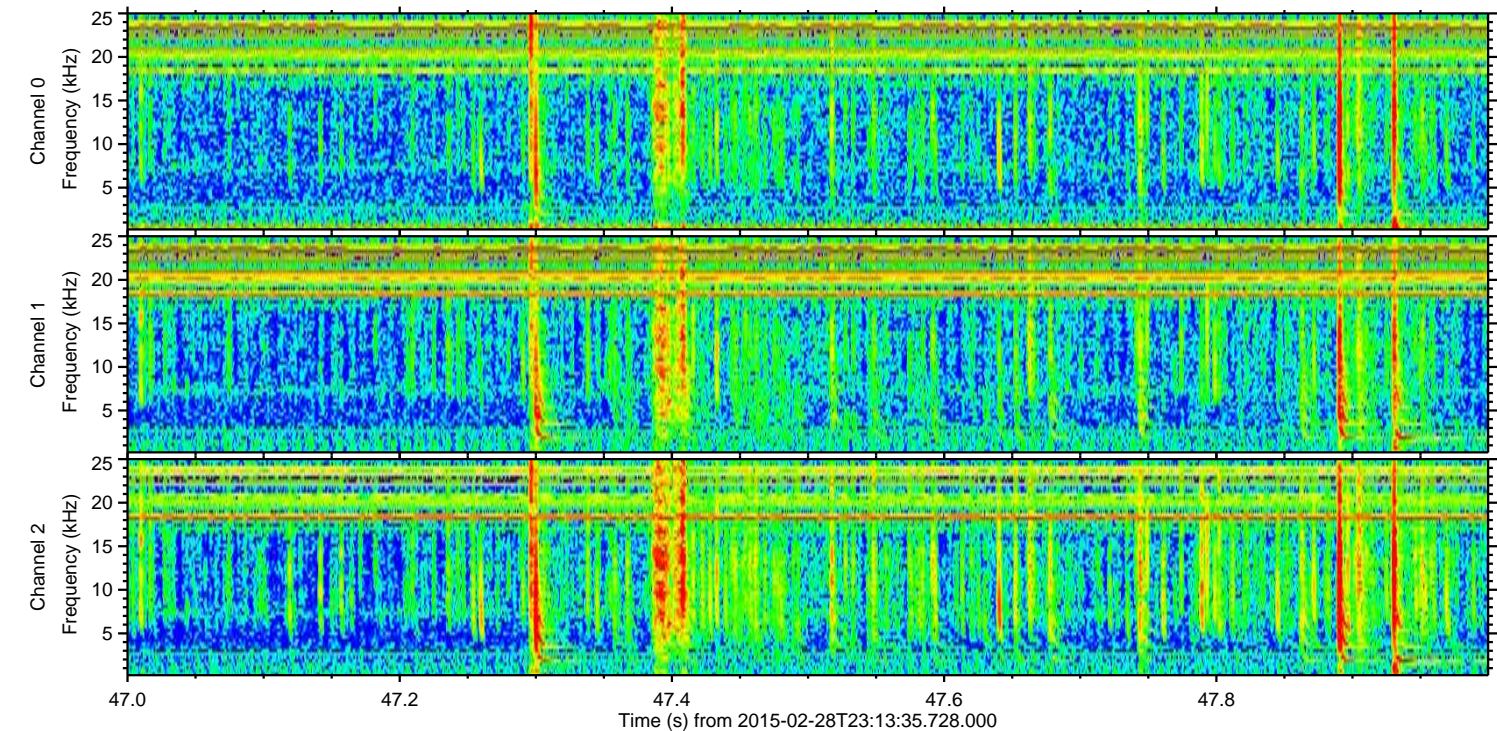
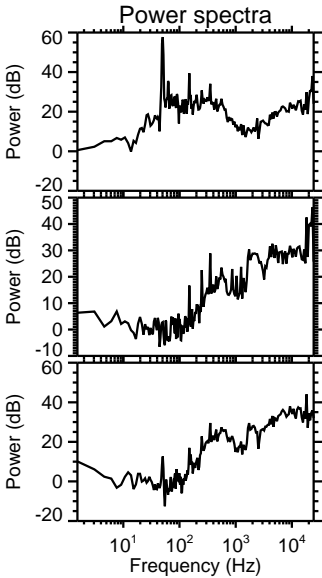
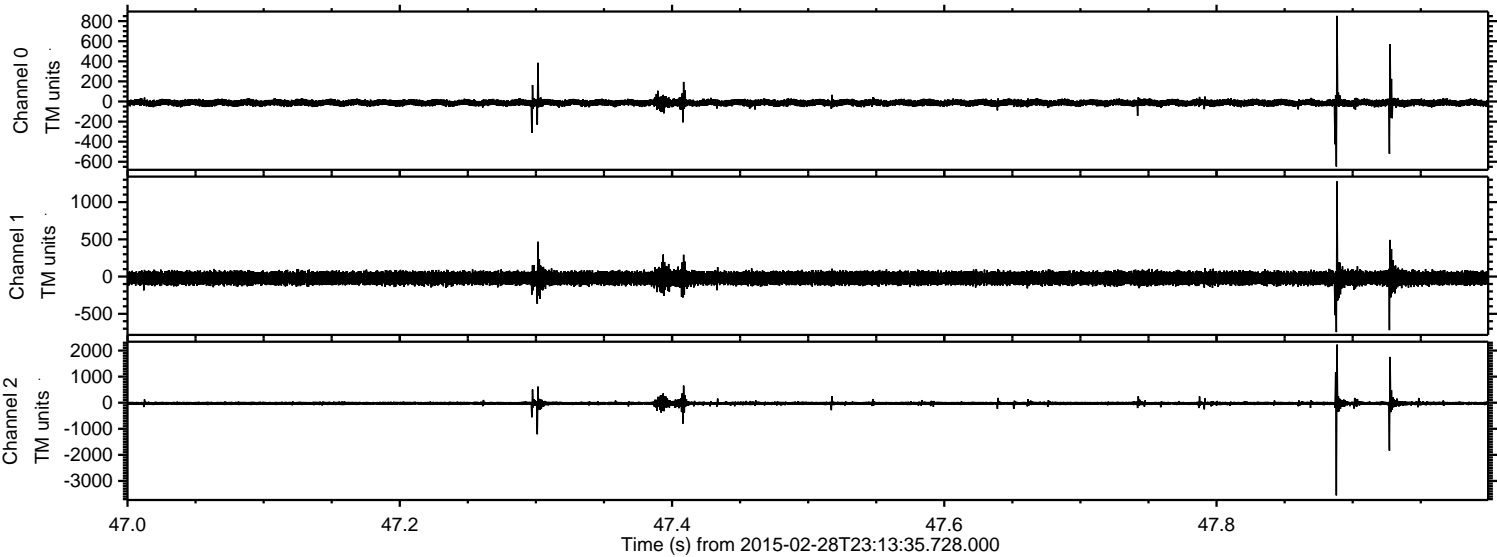

Processed Fri Mar 6 11:00:22 2015 by ELM ver.2012-10-06 from 001__elm20150228_231334__dat00.bin

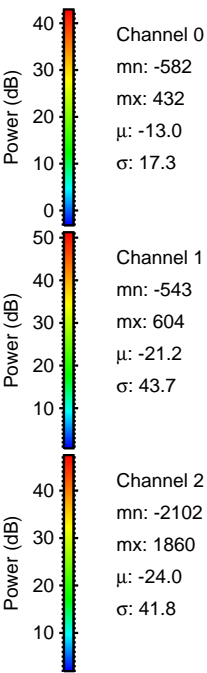
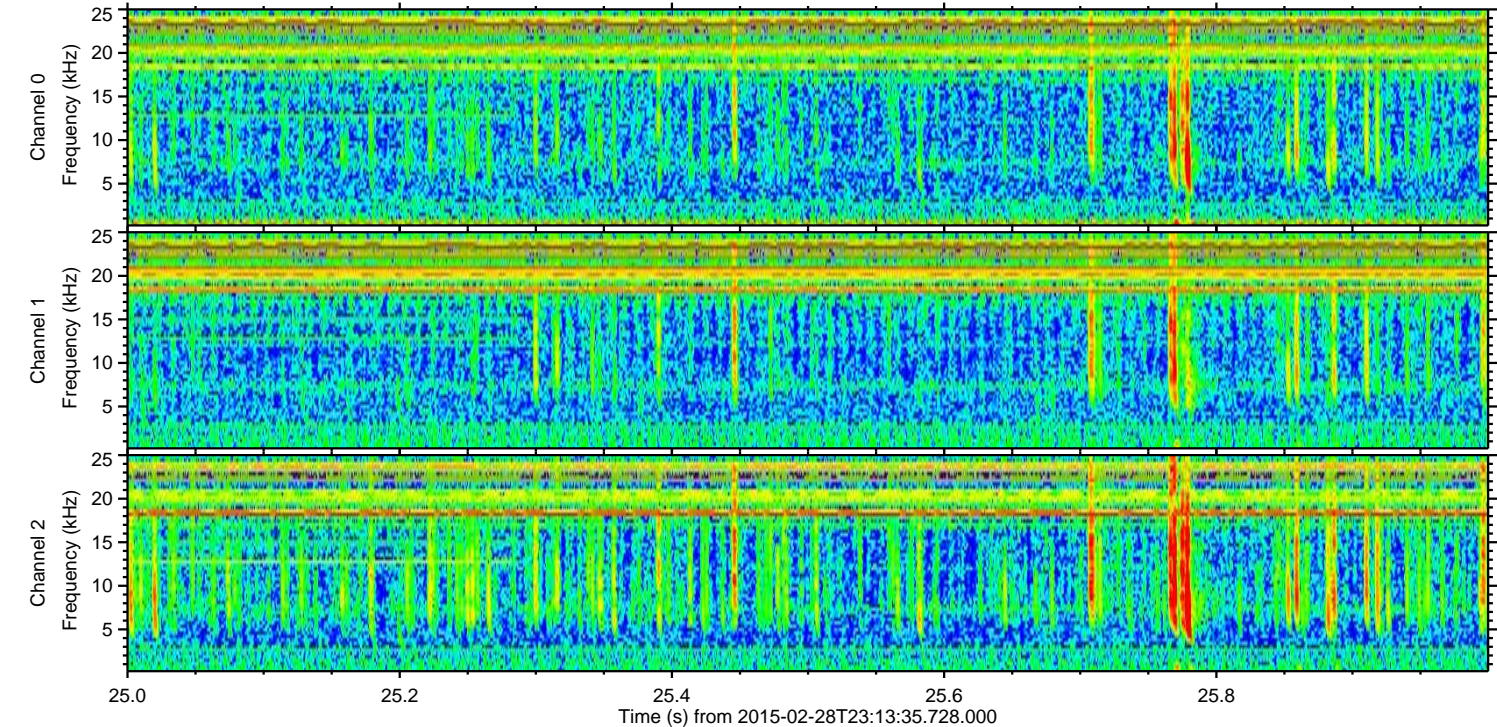
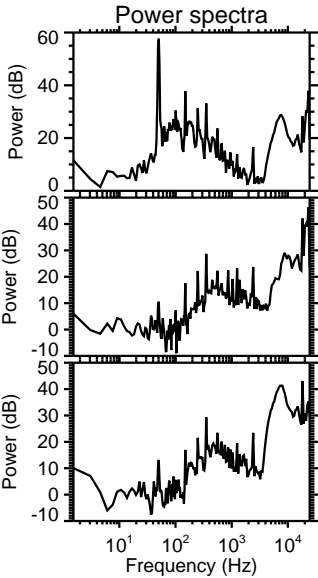
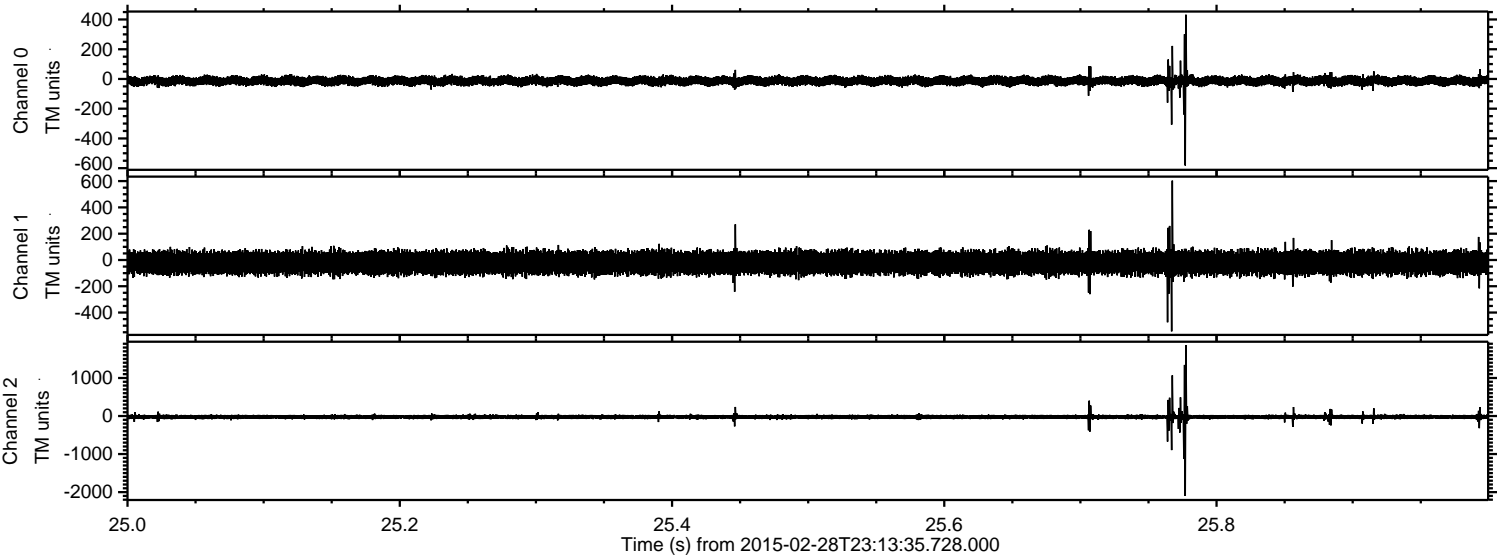

ELMAVAN 3D WAVEFORMS (Measured data sampled at 50 kHz) 49804 packets of 144 samples from 2015-02-28T23:13:35.728.000. Part 122/144

Processed Fri Mar 6 11:00:23 2015 by ELM ver.2012-10-06 from 001__elm20150228_231334__dat00.bin

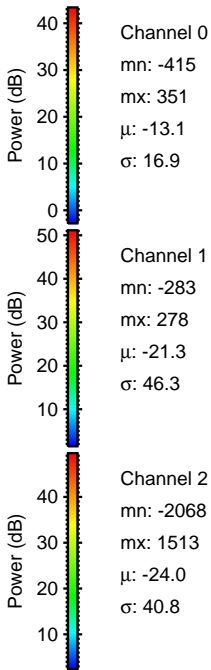
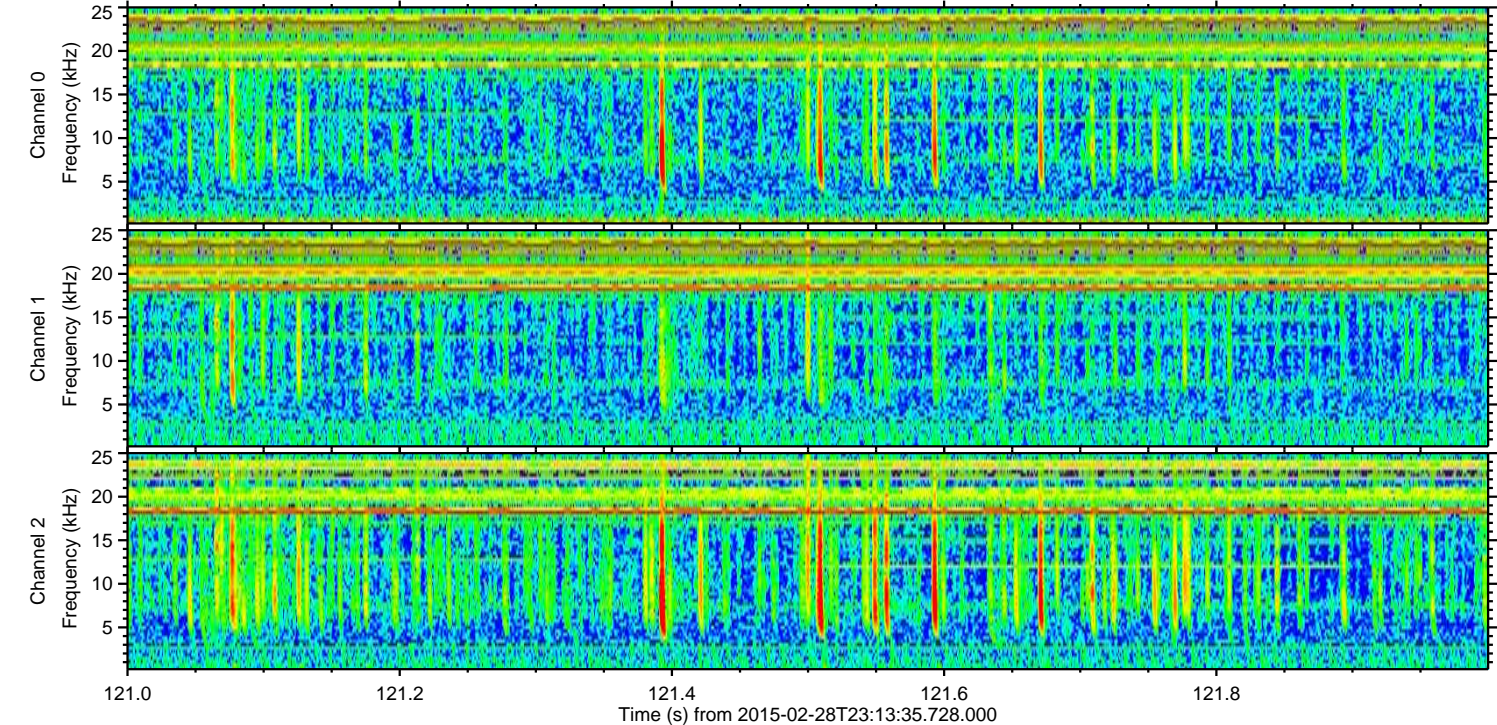
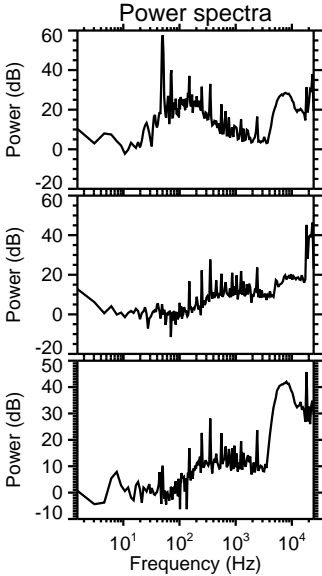
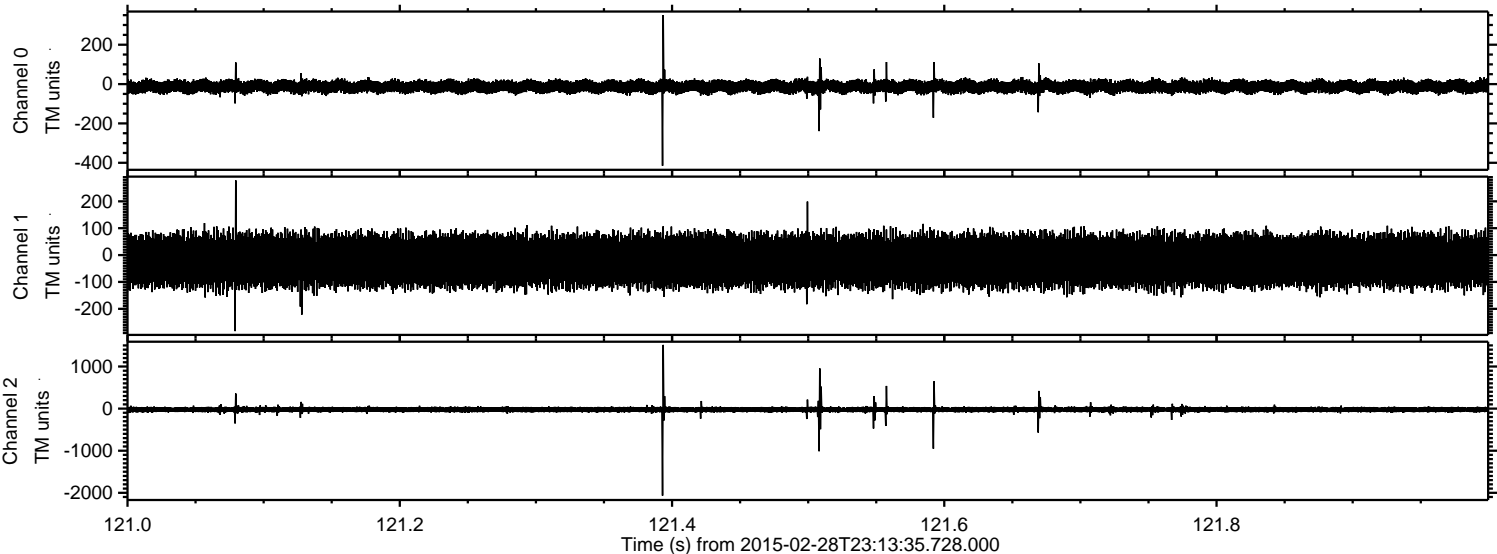

ELMAVAN 3D WAVEFORMS (Measured data sampled at 50 kHz) 49804 packets of 144 samples from 2015-02-28T23:13:35.728.000. Part 119/144

Processed Fri Mar 6 11:00:24 2015 by ELM ver.2012-10-06 from 001__elm20150228_231334__dat00.bin

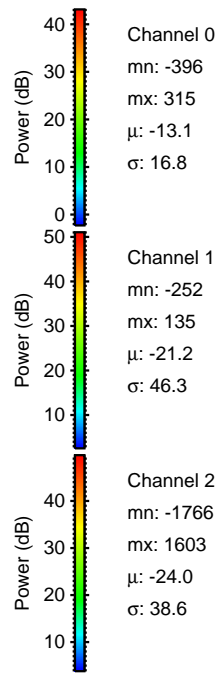
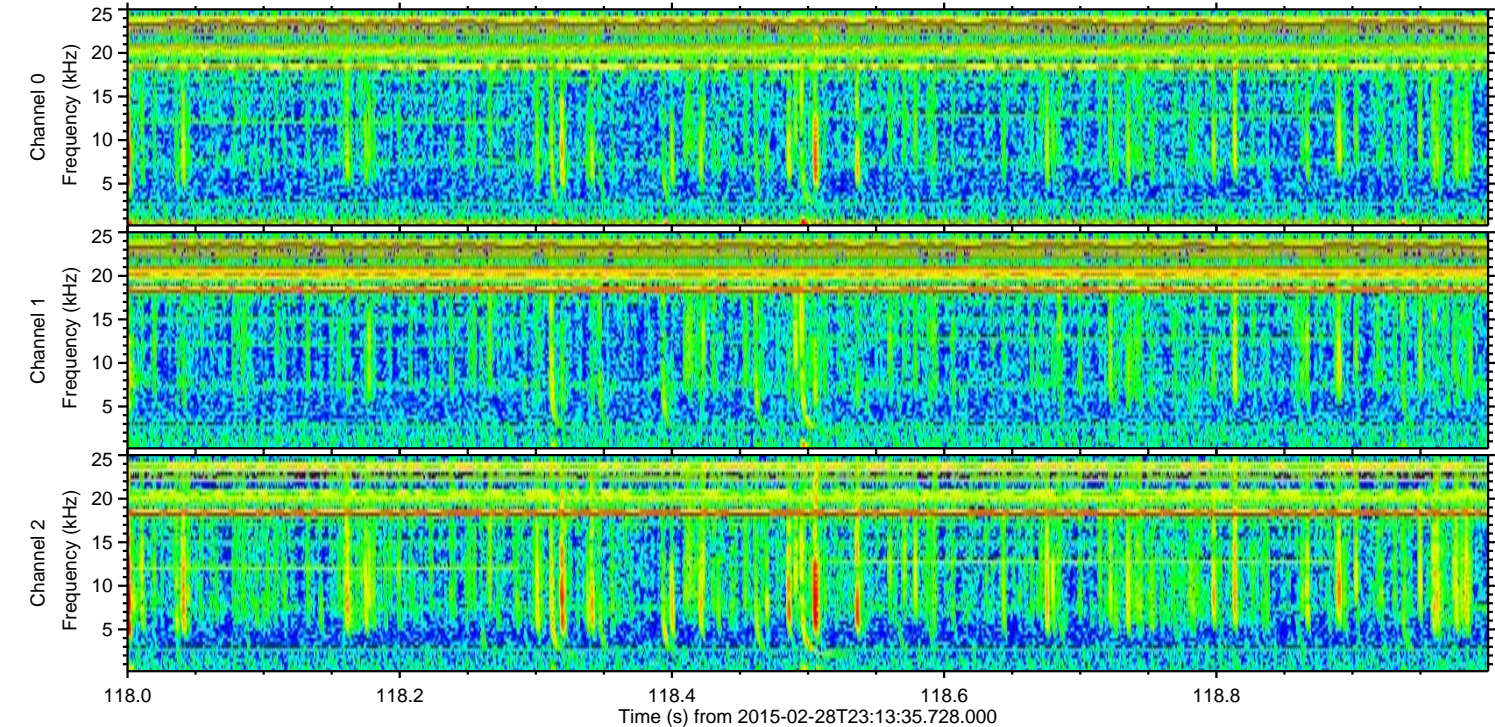
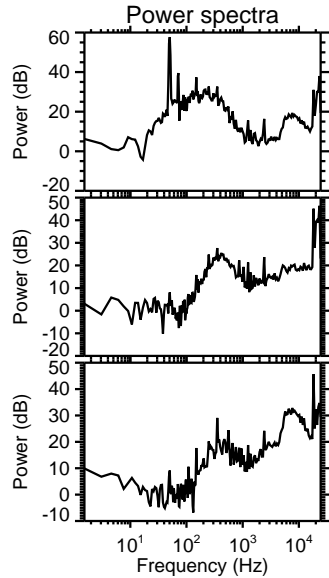
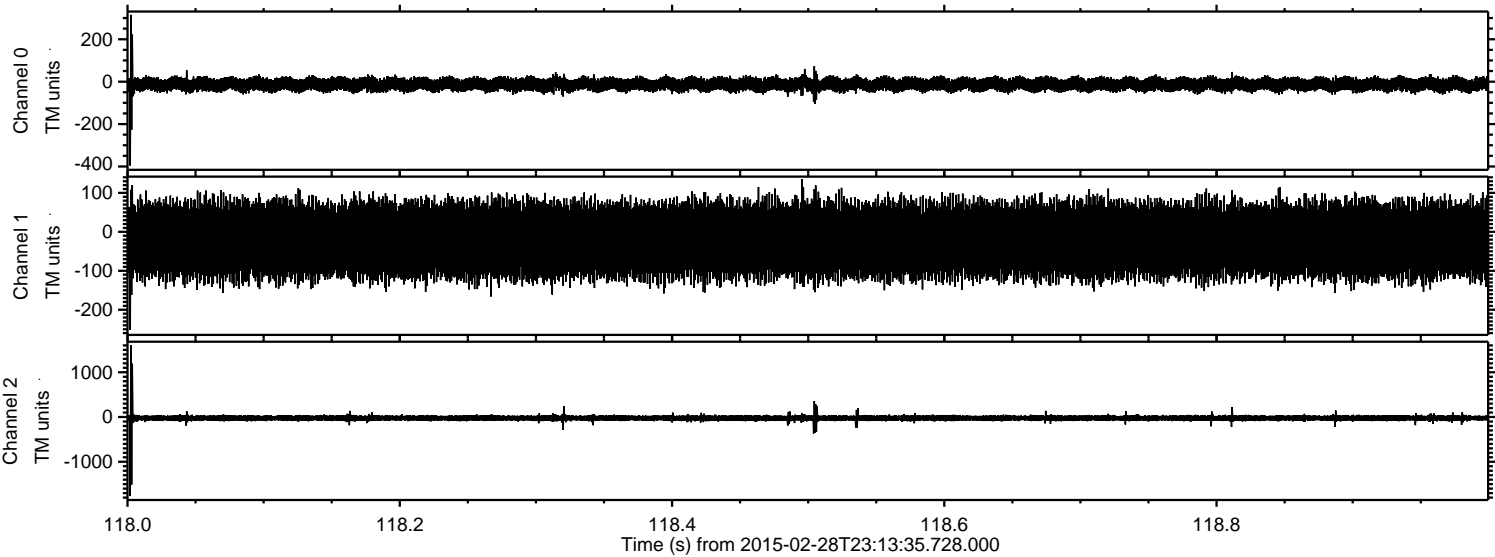

Processed Fri Mar 6 11:00:25 2015 by ELM ver.2012-10-06 from 001__elm20150228_231334__dat00.bin

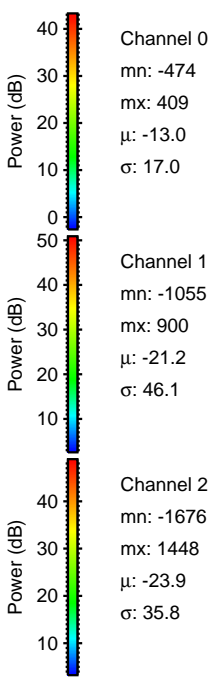
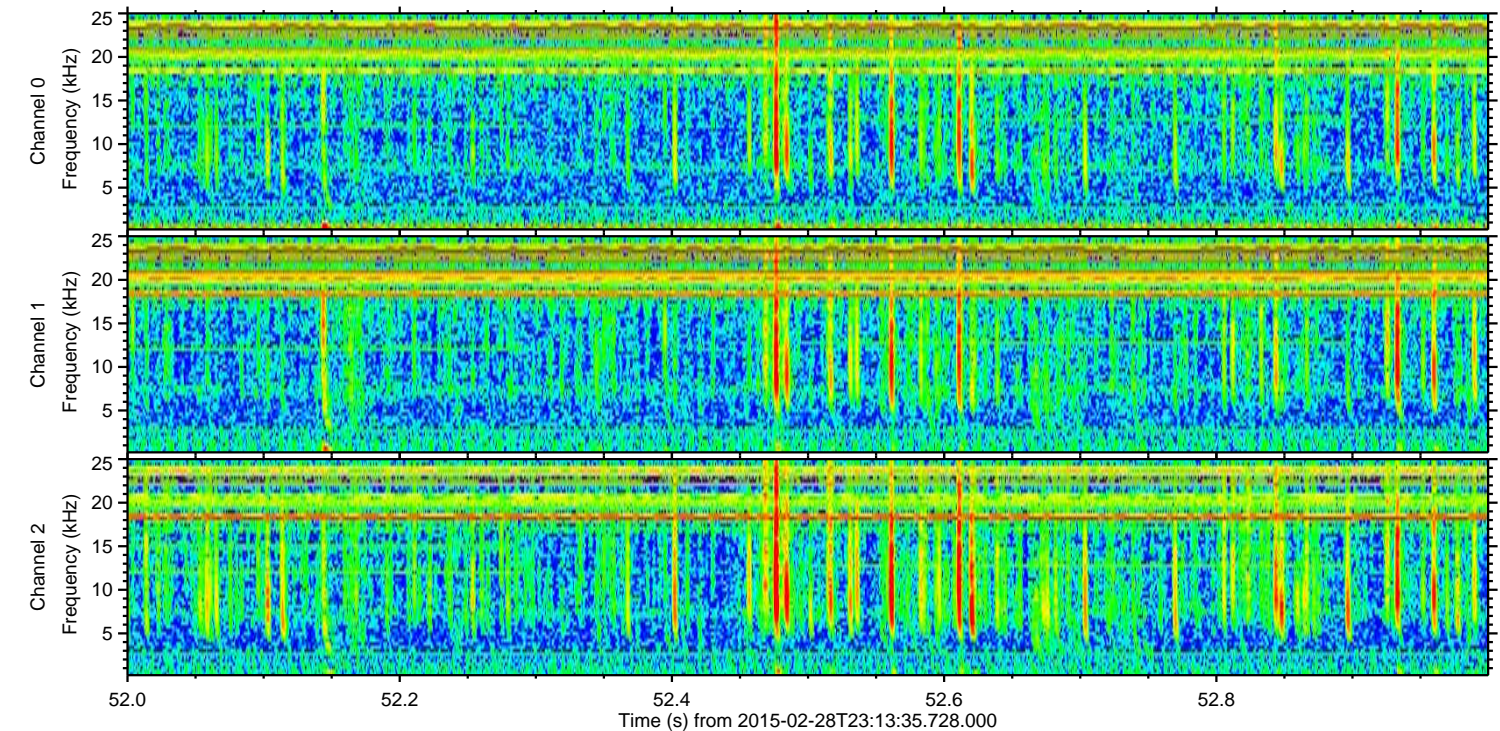
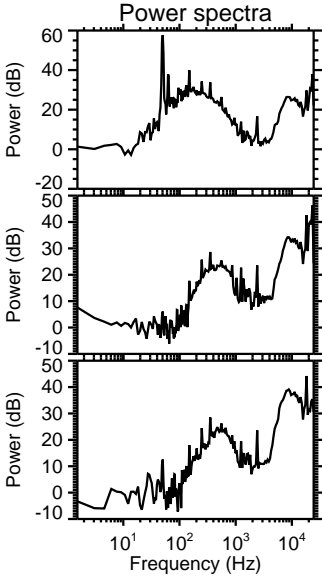
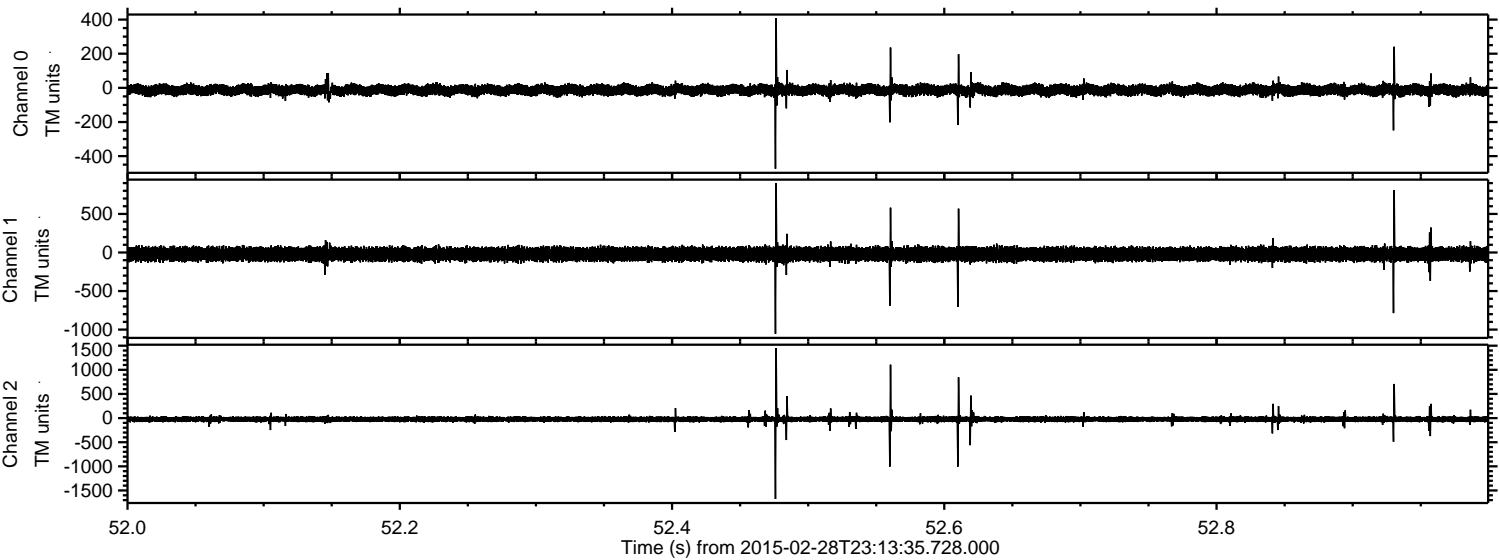

Processed Fri Mar 6 11:00:26 2015 by ELM ver.2012-10-06 from 001__elm20150228_231334__dat00.bin

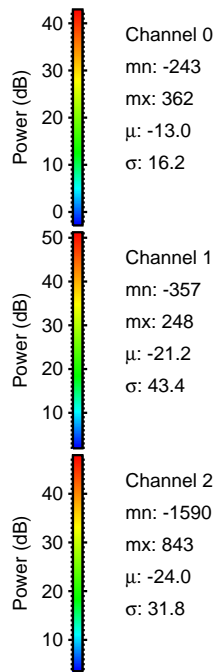
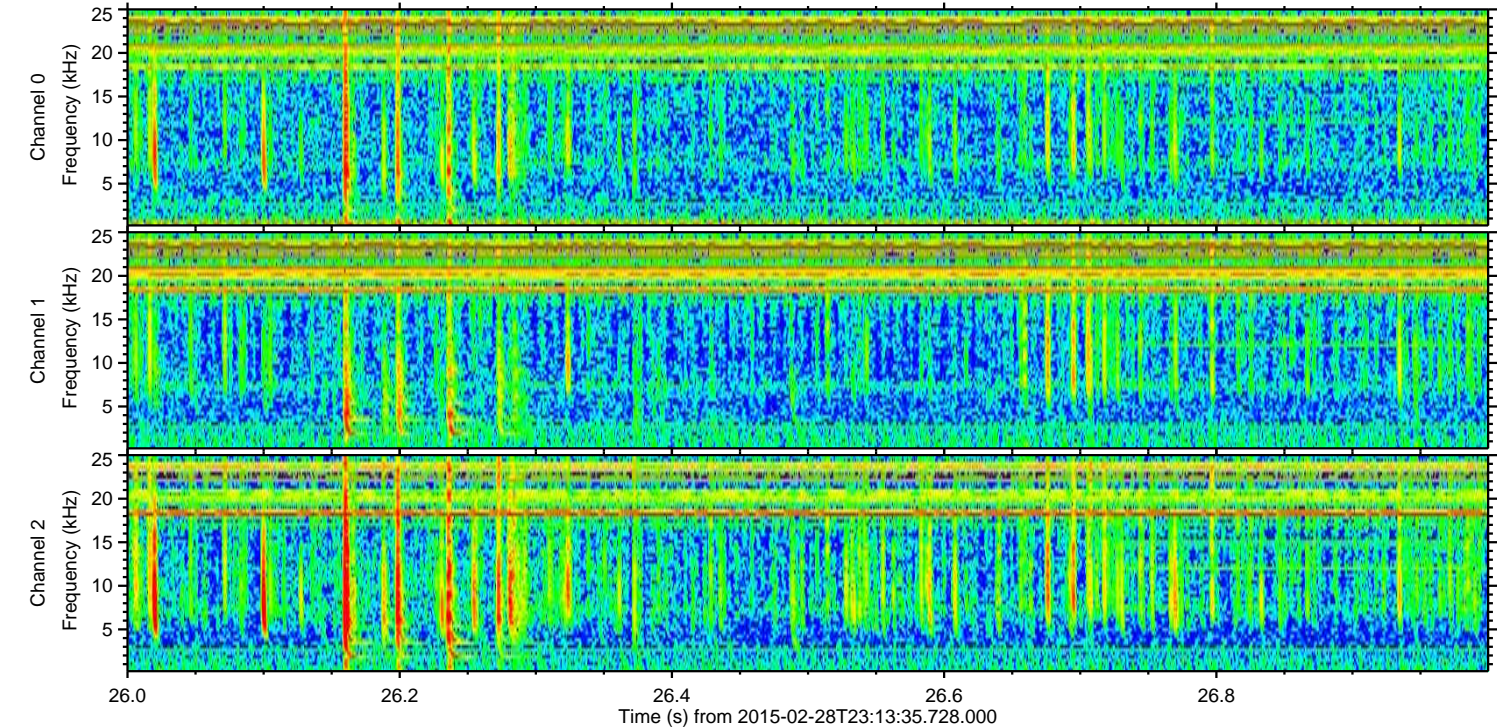
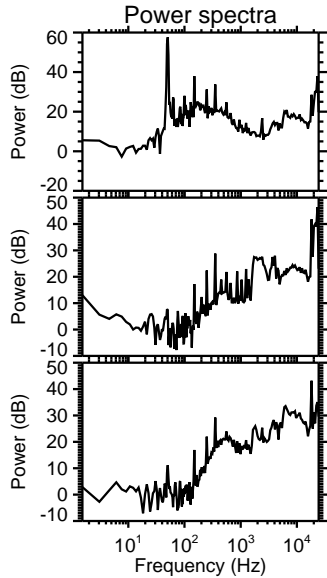
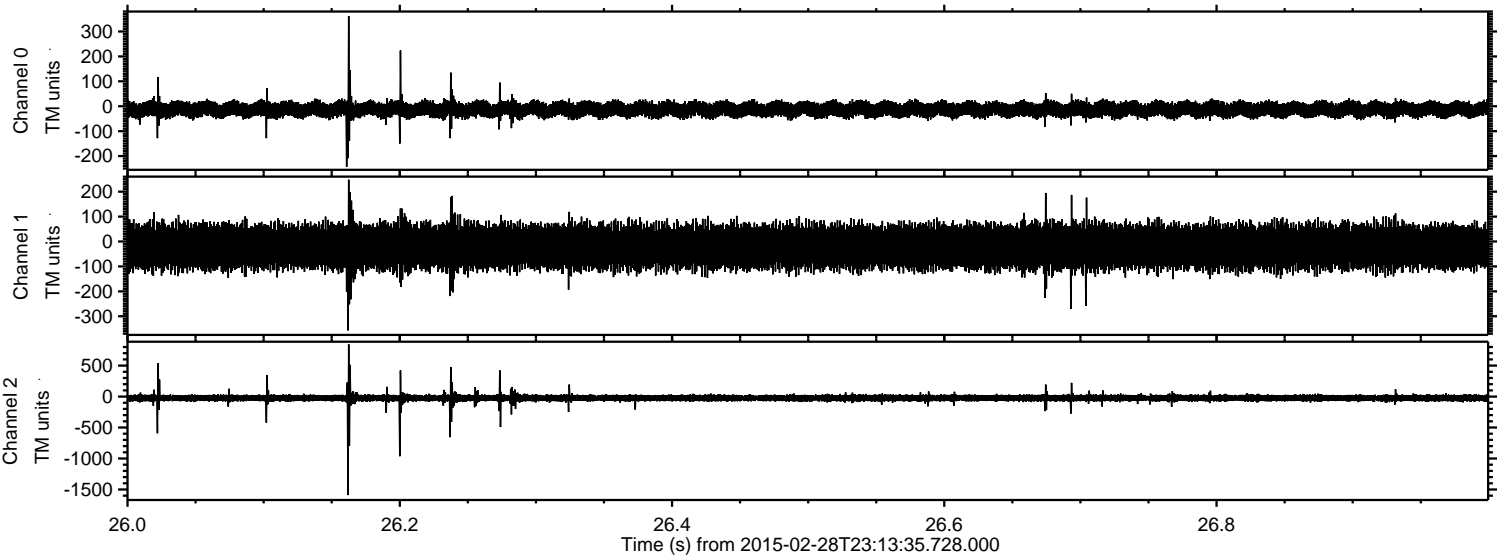

Processed Fri Mar 6 11:00:27 2015 by ELM ver.2012-10-06 from 001__elm20150228_231334__dat00.bin

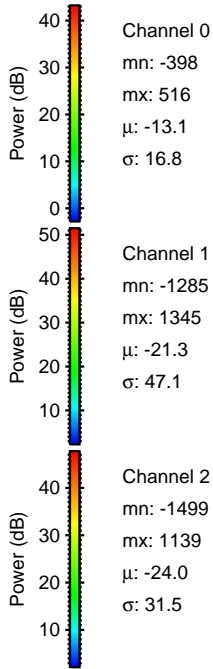
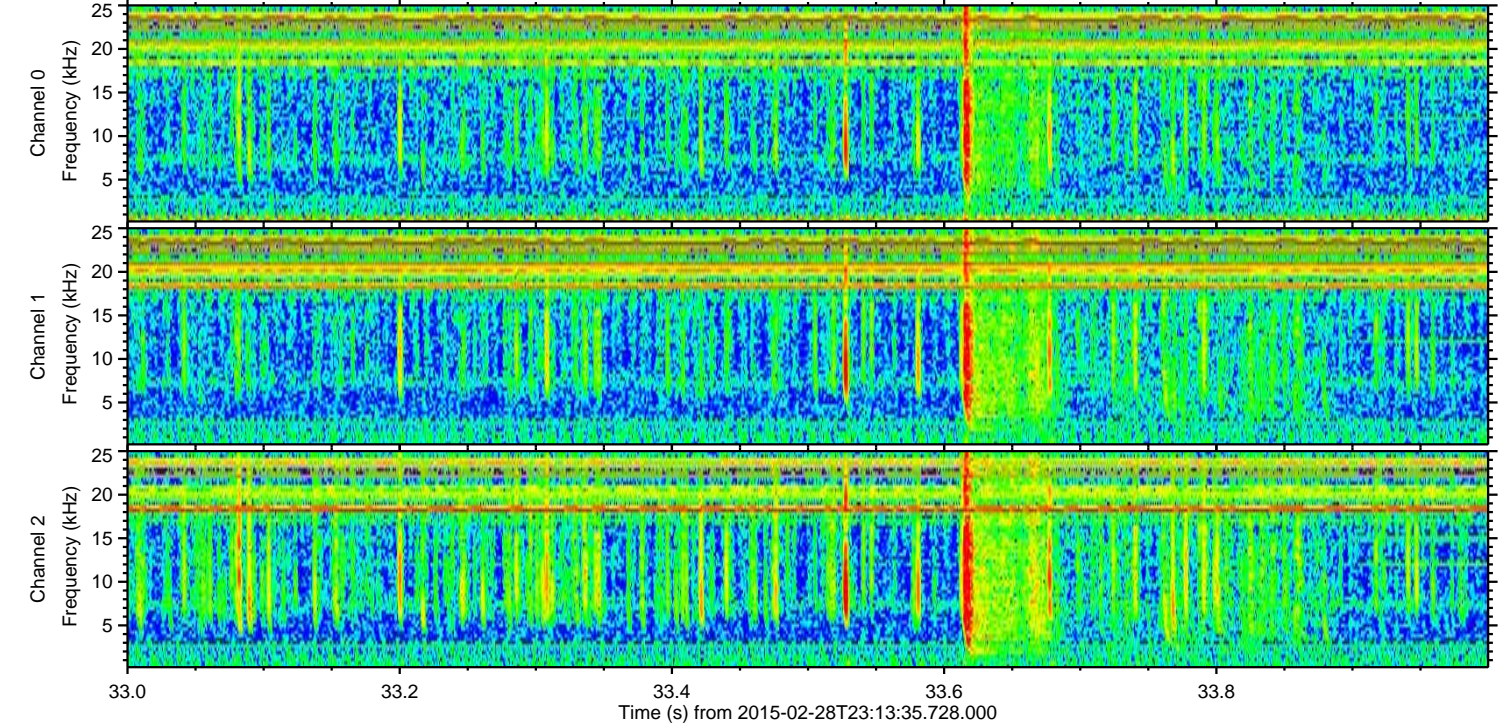
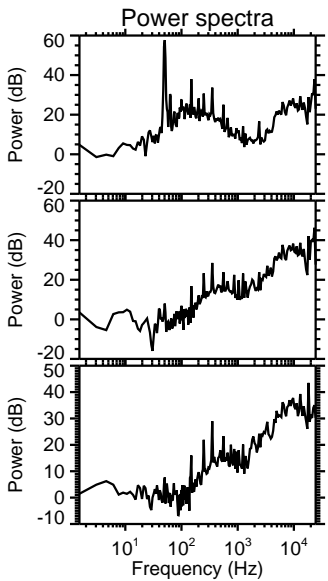
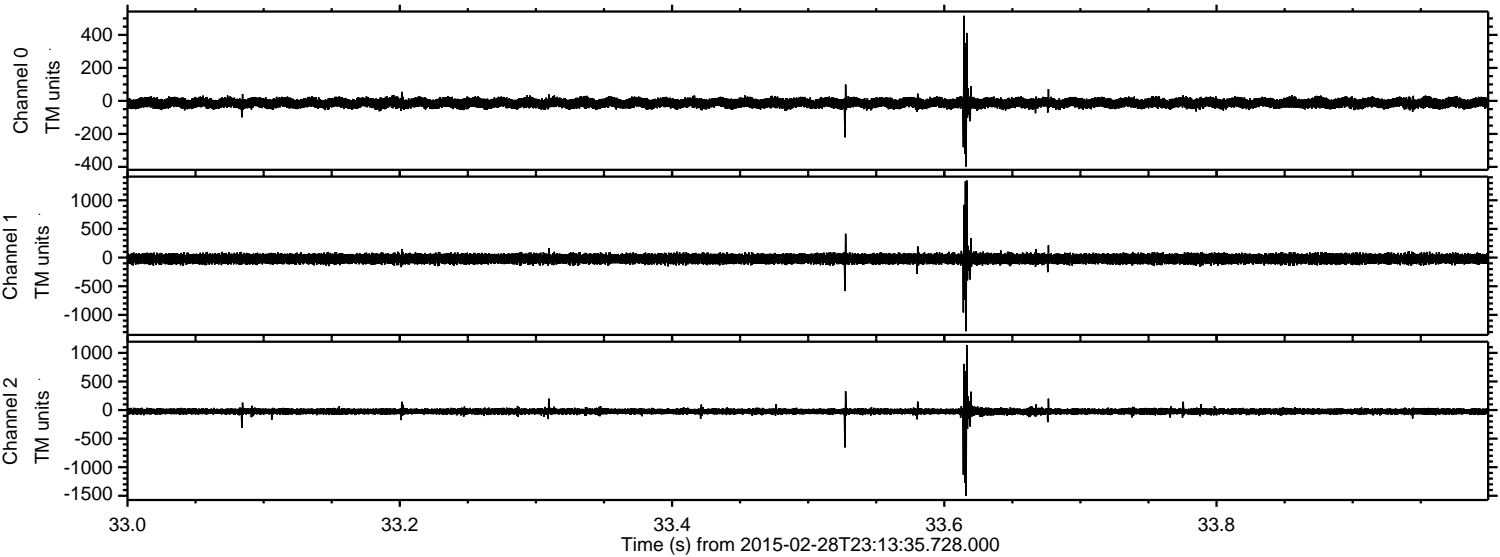

Processed Fri Mar 6 11:00:27 2015 by ELM ver.2012-10-06 from 001__elm20150228_231334__dat00.bin

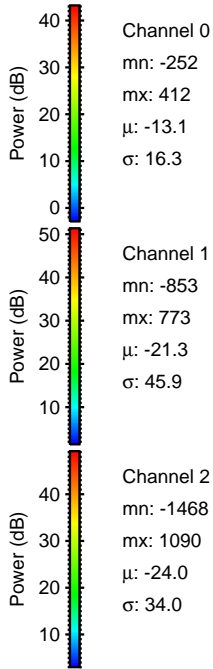
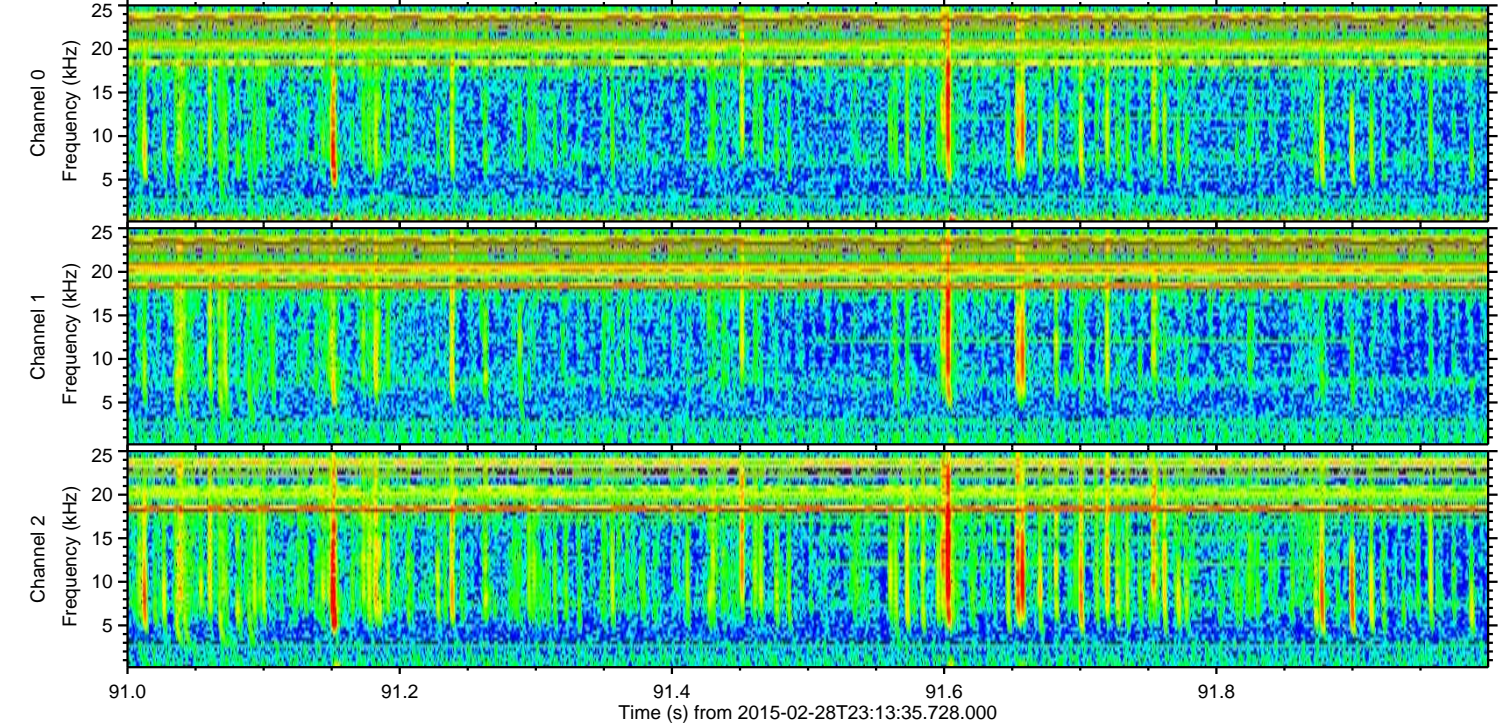
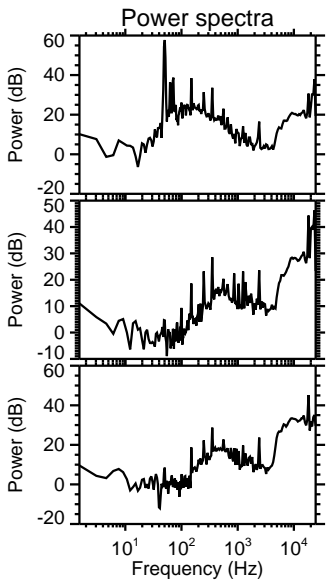
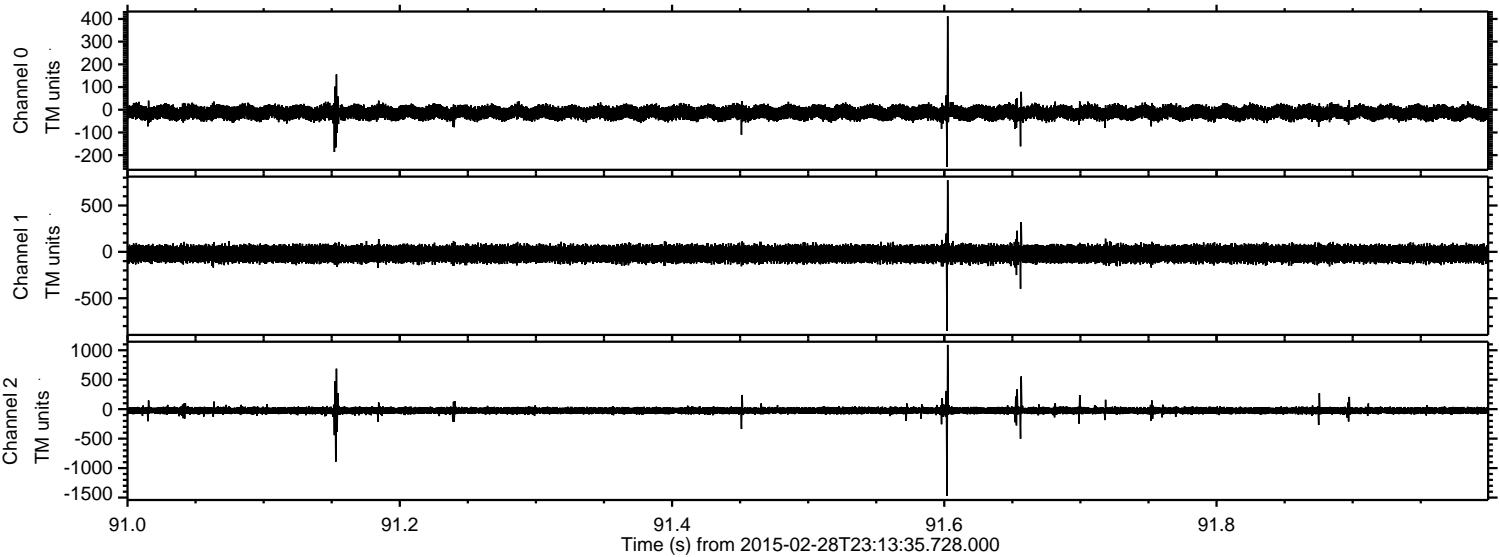

Processed Fri Mar 6 11:00:28 2015 by ELM ver.2012-10-06 from 001__elm20150228_231334__dat00.bin

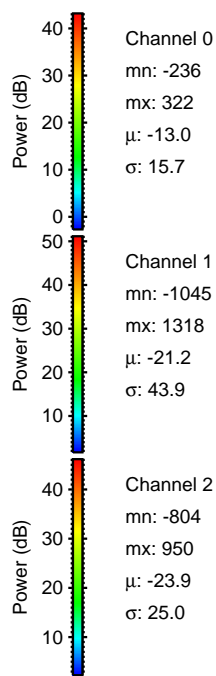
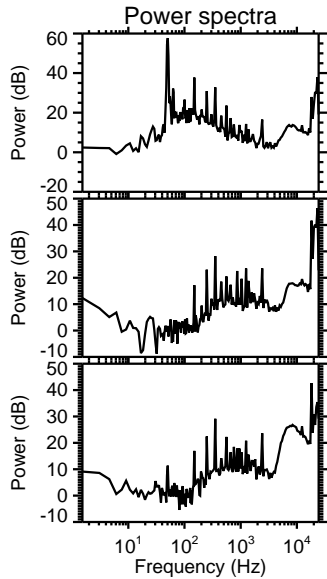
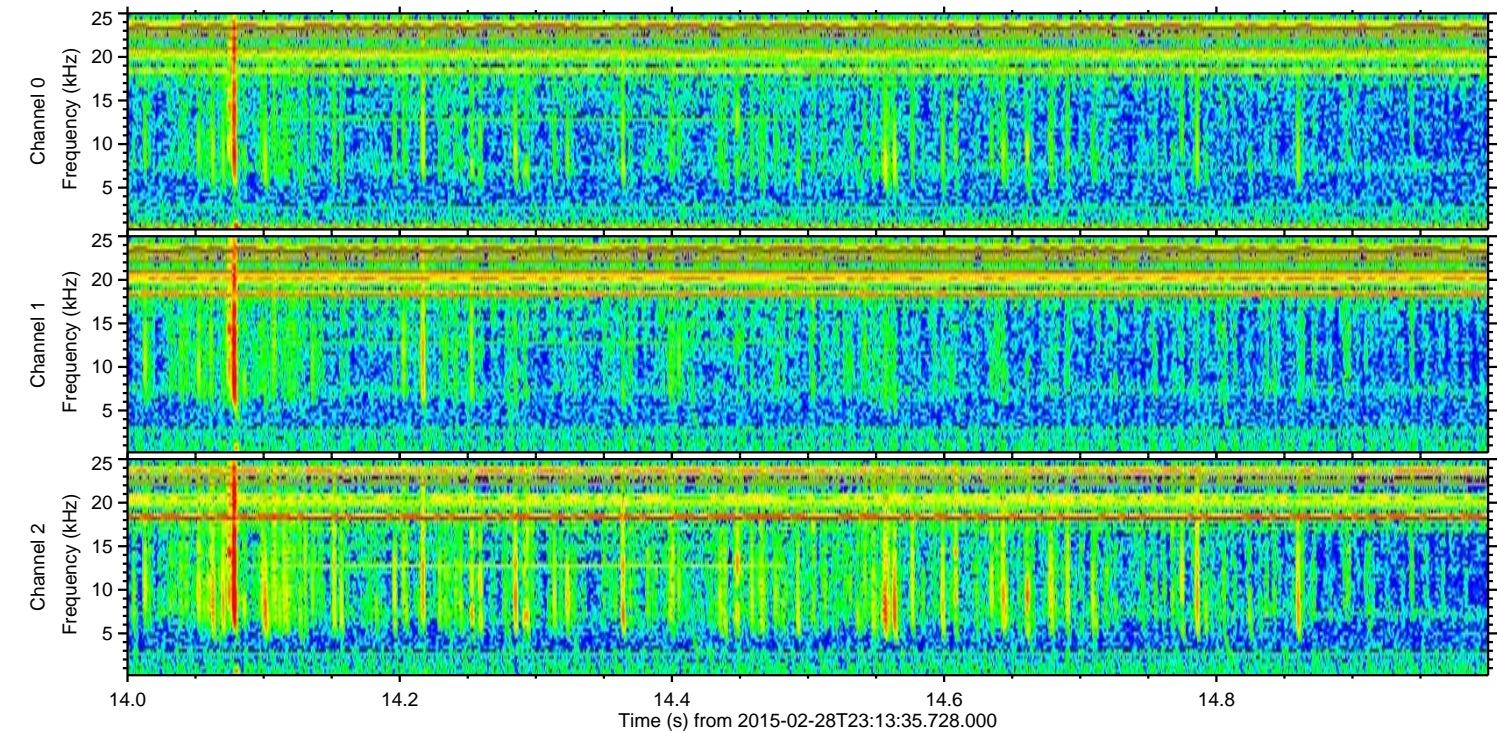
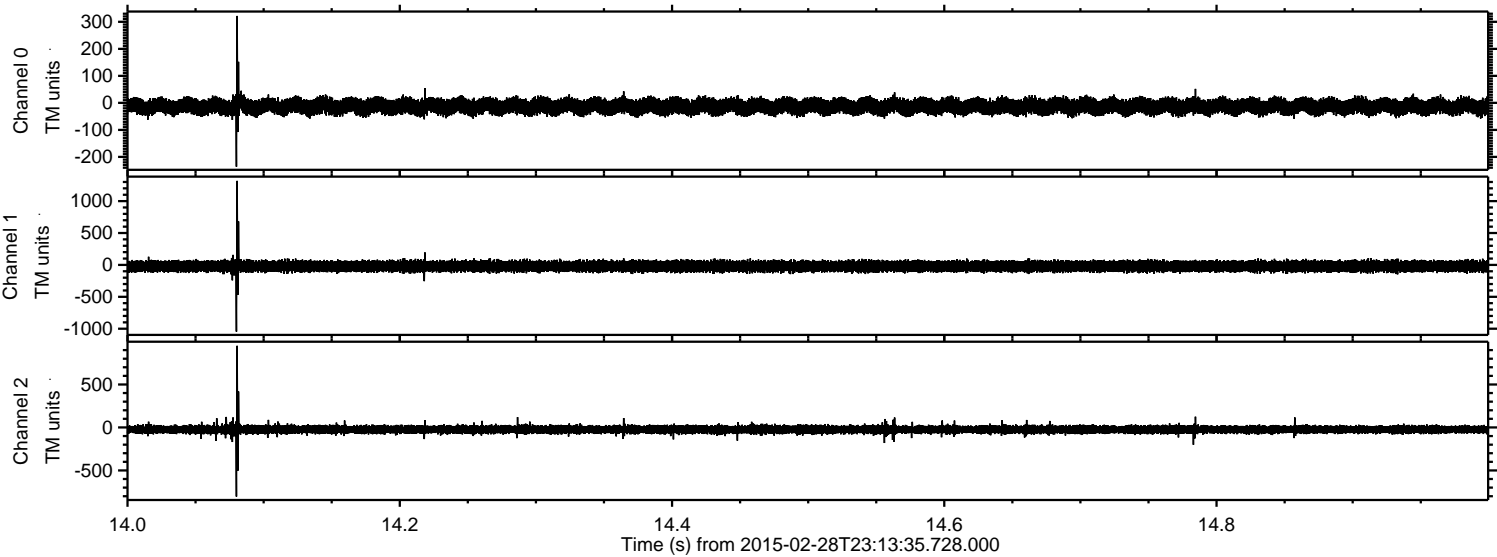

Channel 0
mn: -236
mx: 322
 μ : -13.0
 σ : 15.7

Channel 1
mn: -1045
mx: 1318
 μ : -21.2
 σ : 43.9

Channel 2
mn: -804
mx: 950
 μ : -23.9
 σ : 25.0

