

ELMAVAN 3D WAVEFORMS (Measured data sampled at 50 kHz) 49807 packets of 144 samples from 2015-02-28T23:08:35.570.999.

Processed Fri Mar 6 10:57:01 2015 by ELM ver.2012-10-06 from 001__elm20150228_230834__dat00.bin

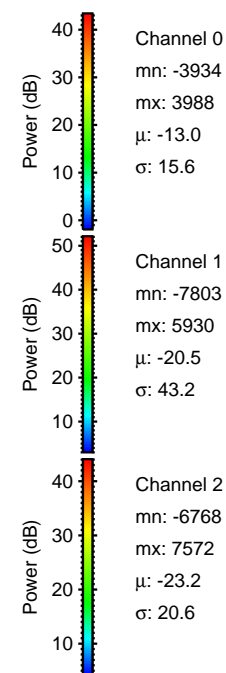

Processed Fri Mar 6 10:57:13 2015 by ELM ver.2012-10-06 from 001__elm20150228_230834__dat00.bin

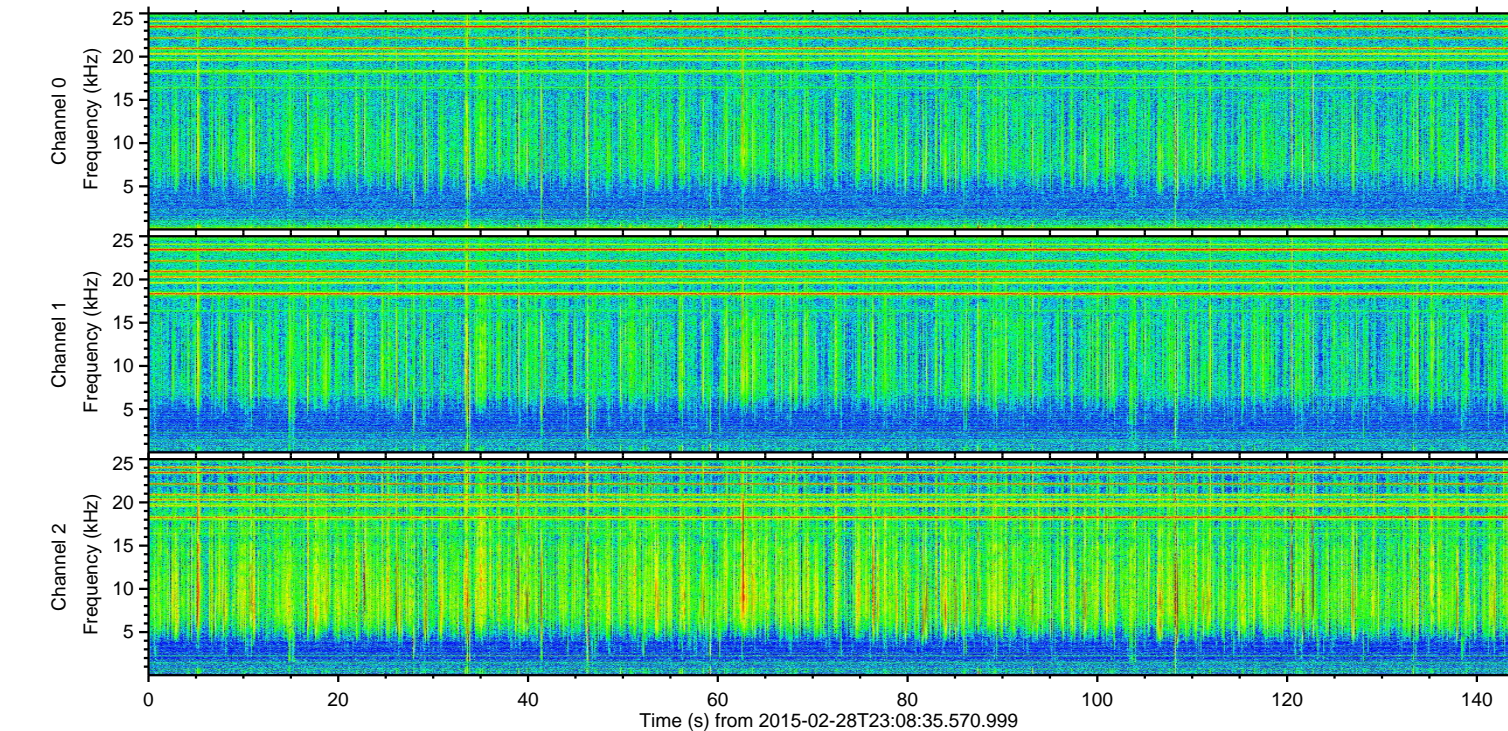
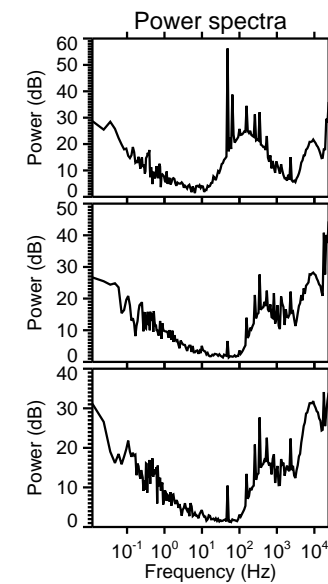
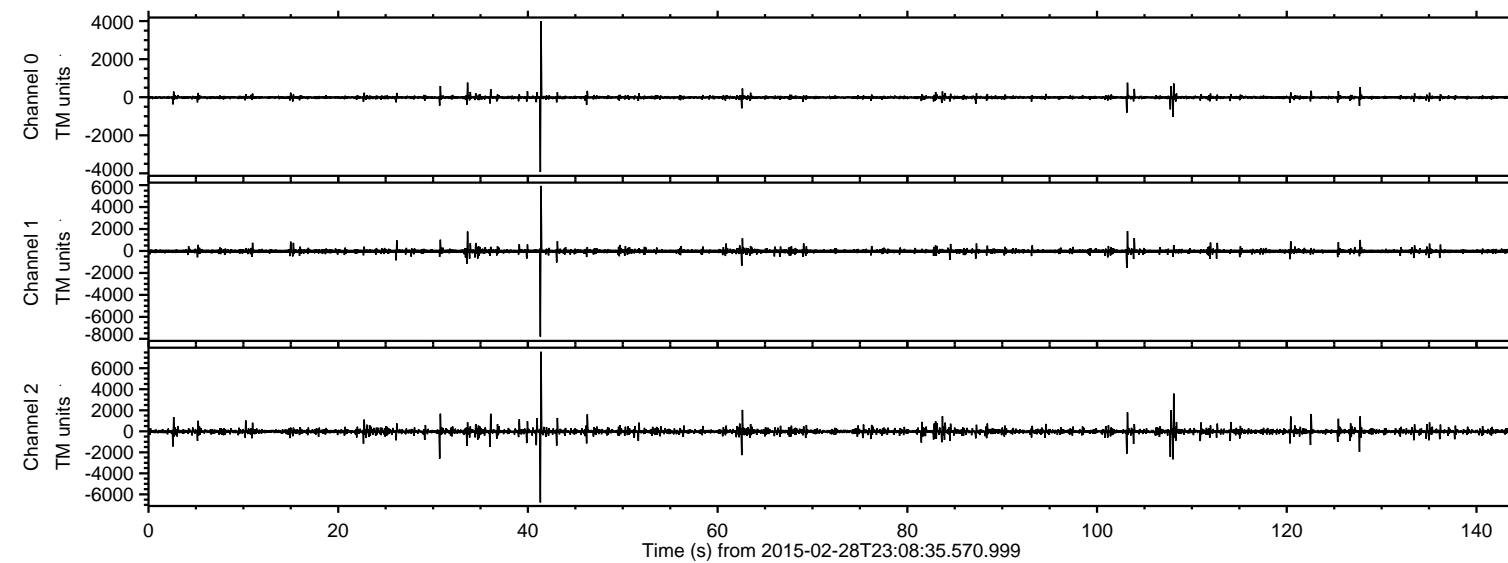
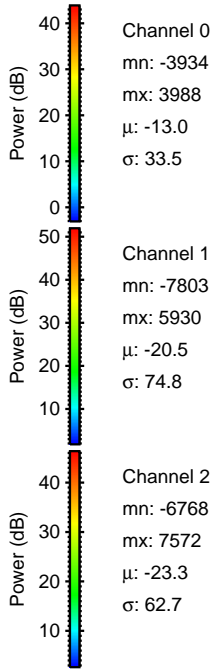
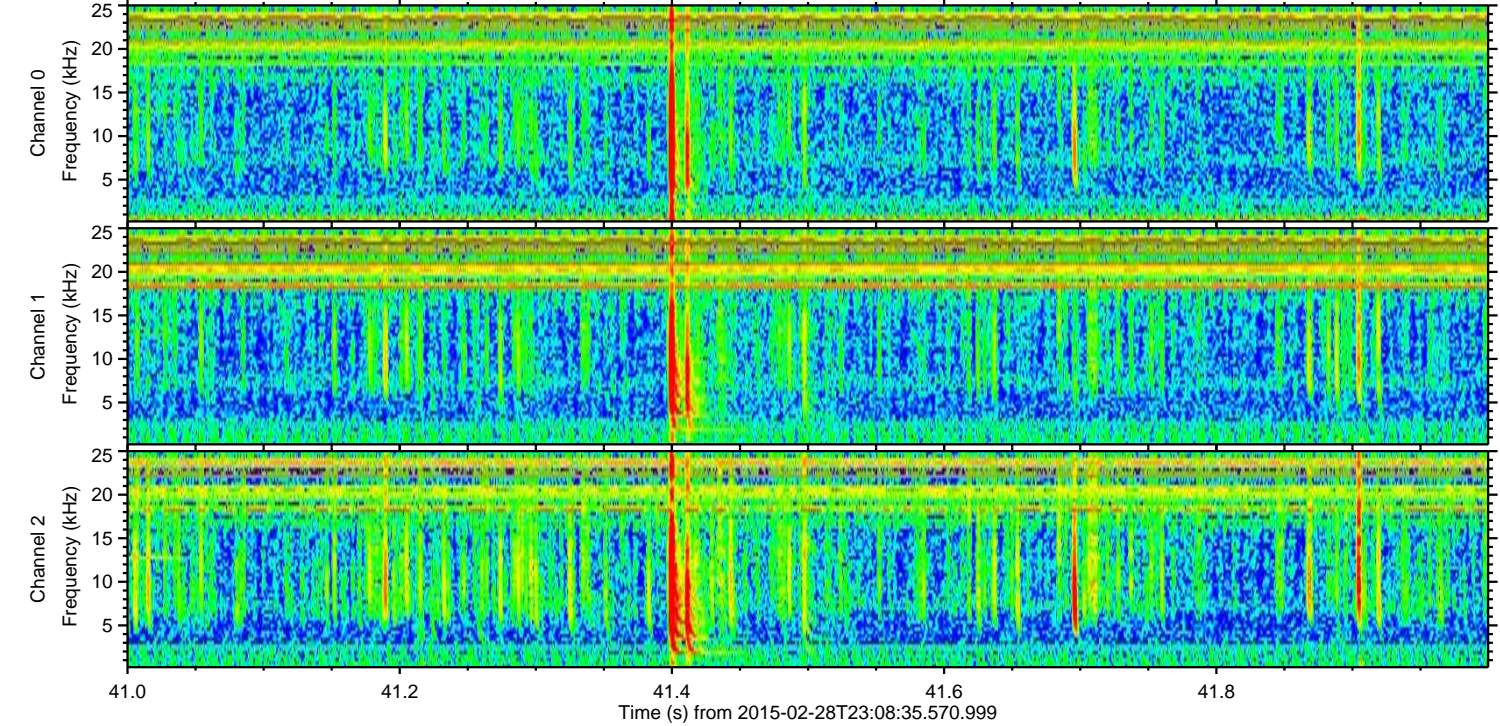
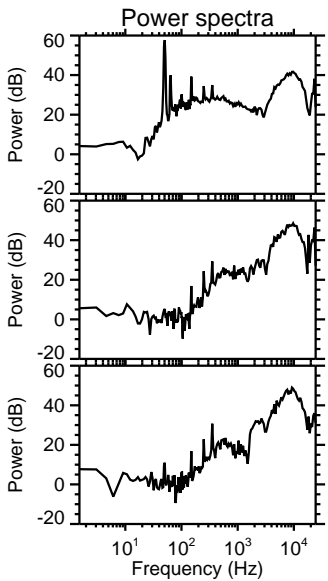
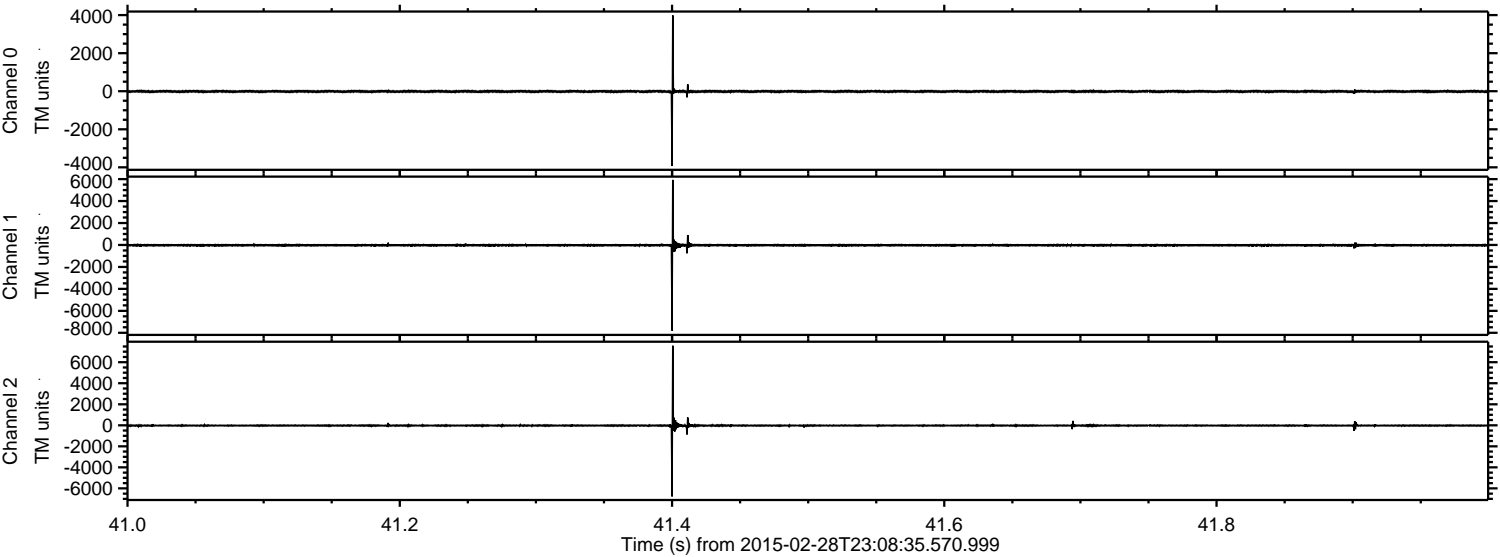

ELMAVAN 3D WAVEFORMS (Measured data sampled at 50 kHz) 49807 packets of 144 samples from 2015-02-28T23:08:35.570.999. Part 109/144

Processed Fri Mar 6 10:57:14 2015 by ELM ver.2012-10-06 from 001__elm20150228_230834__dat00.bin

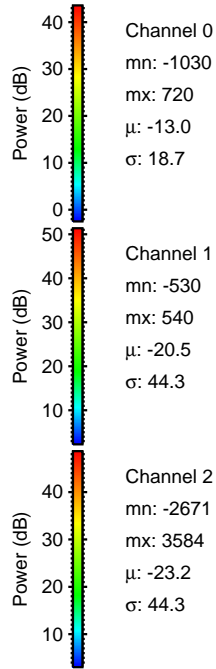
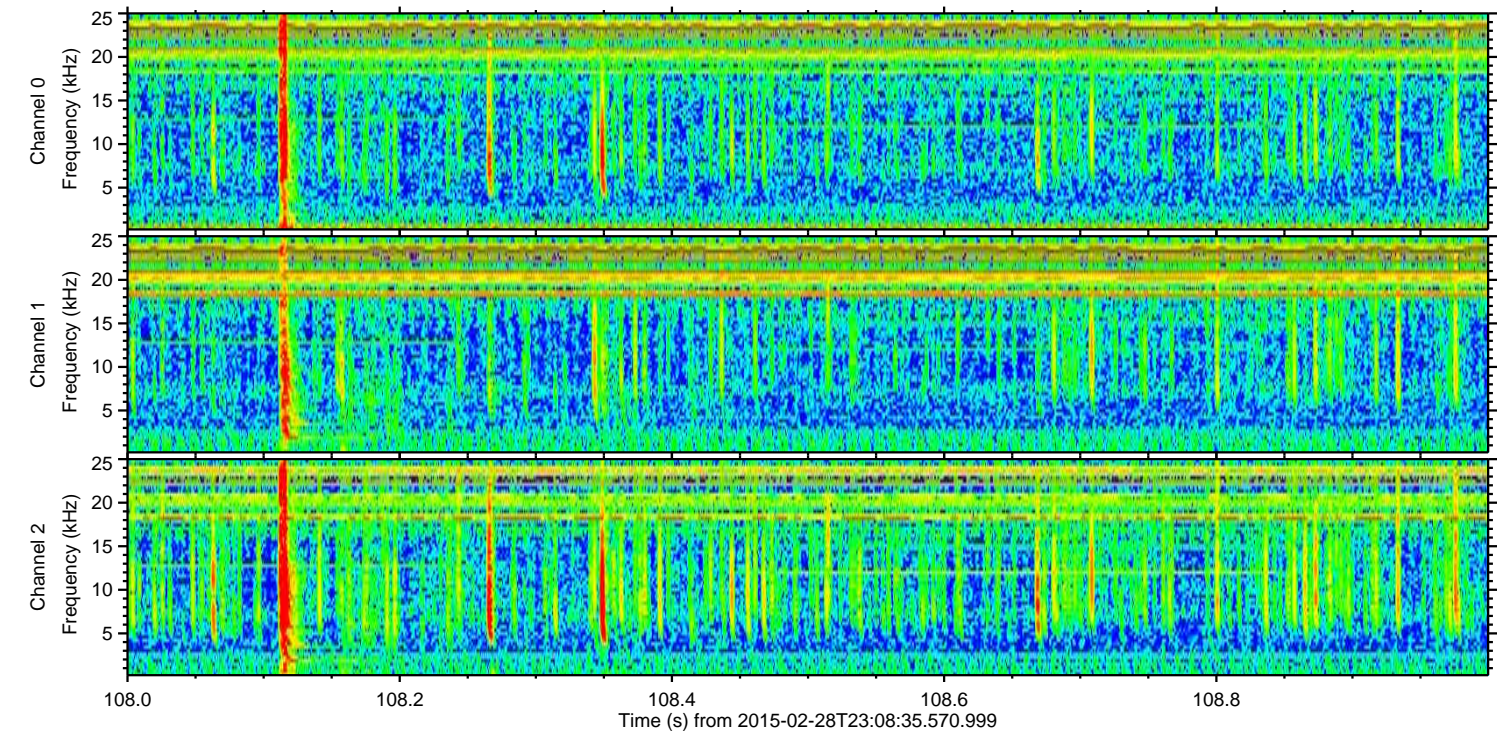
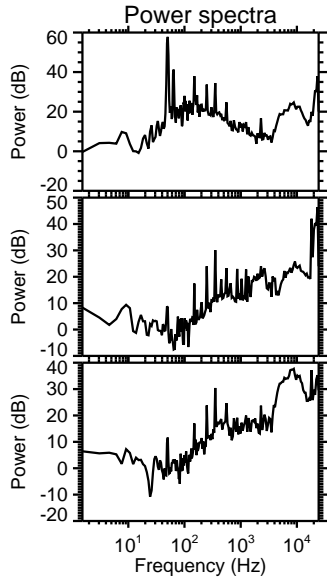
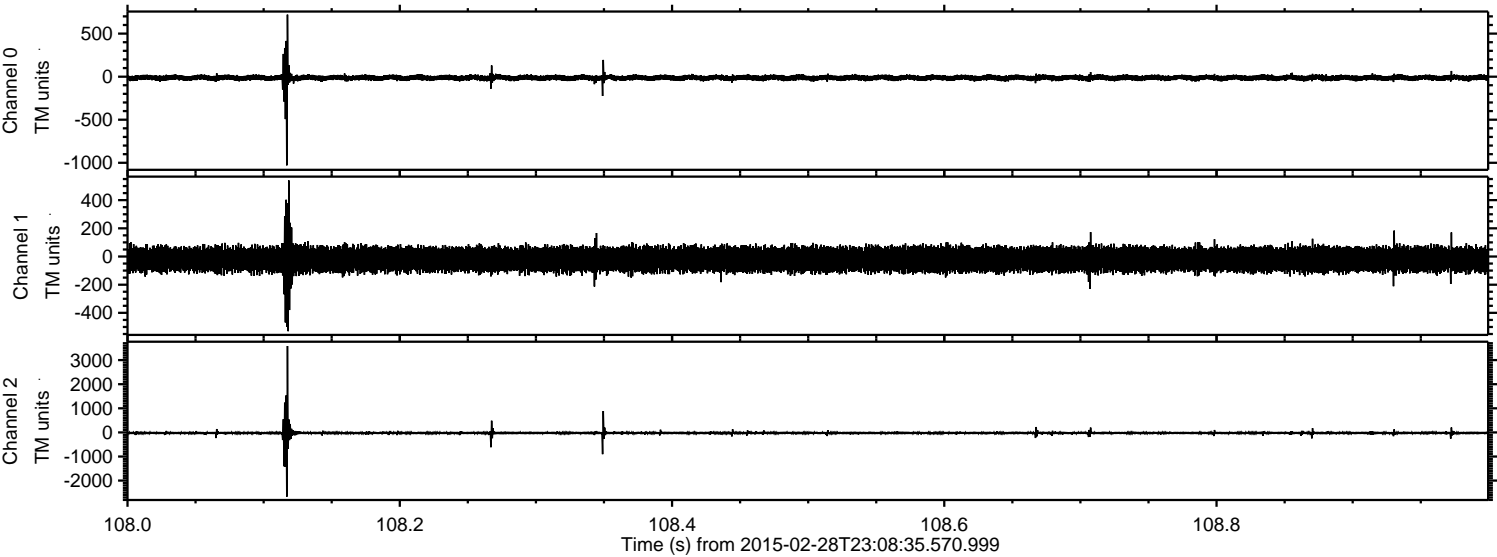

Processed Fri Mar 6 10:57:15 2015 by ELM ver.2012-10-06 from 001__elm20150228_230834__dat00.bin

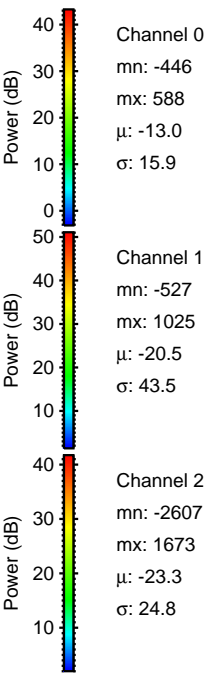
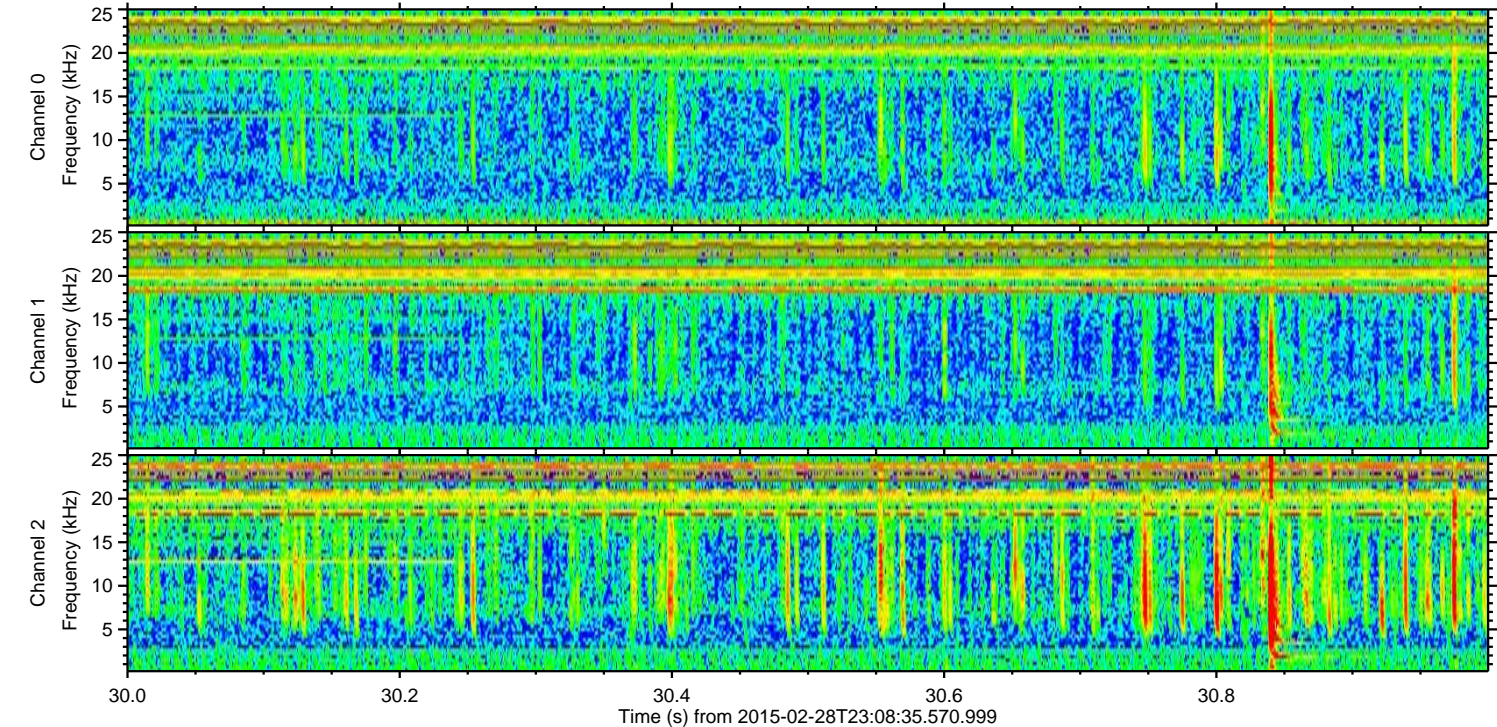
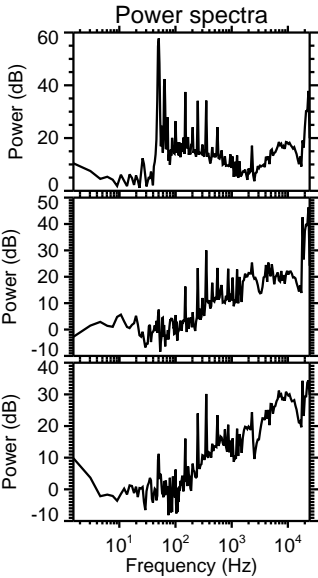
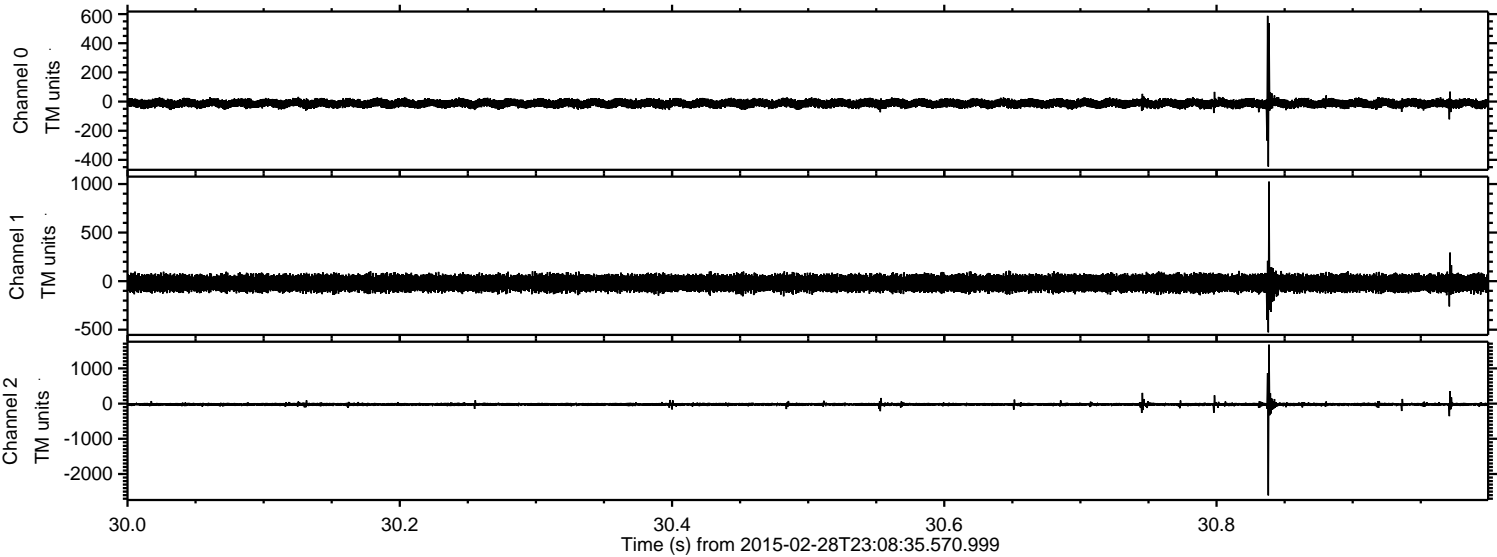

ELMAVAN 3D WAVEFORMS (Measured data sampled at 50 kHz) 49807 packets of 144 samples from 2015-02-28T23:08:35.570.999. Part 108/144

Processed Fri Mar 6 10:57:16 2015 by ELM ver.2012-10-06 from 001__elm20150228_230834__dat00.bin

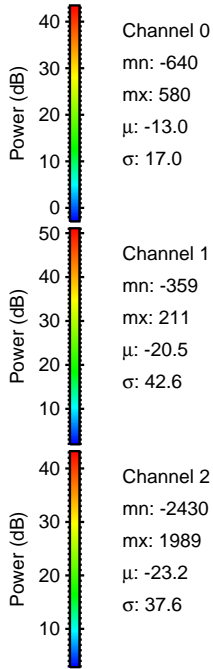
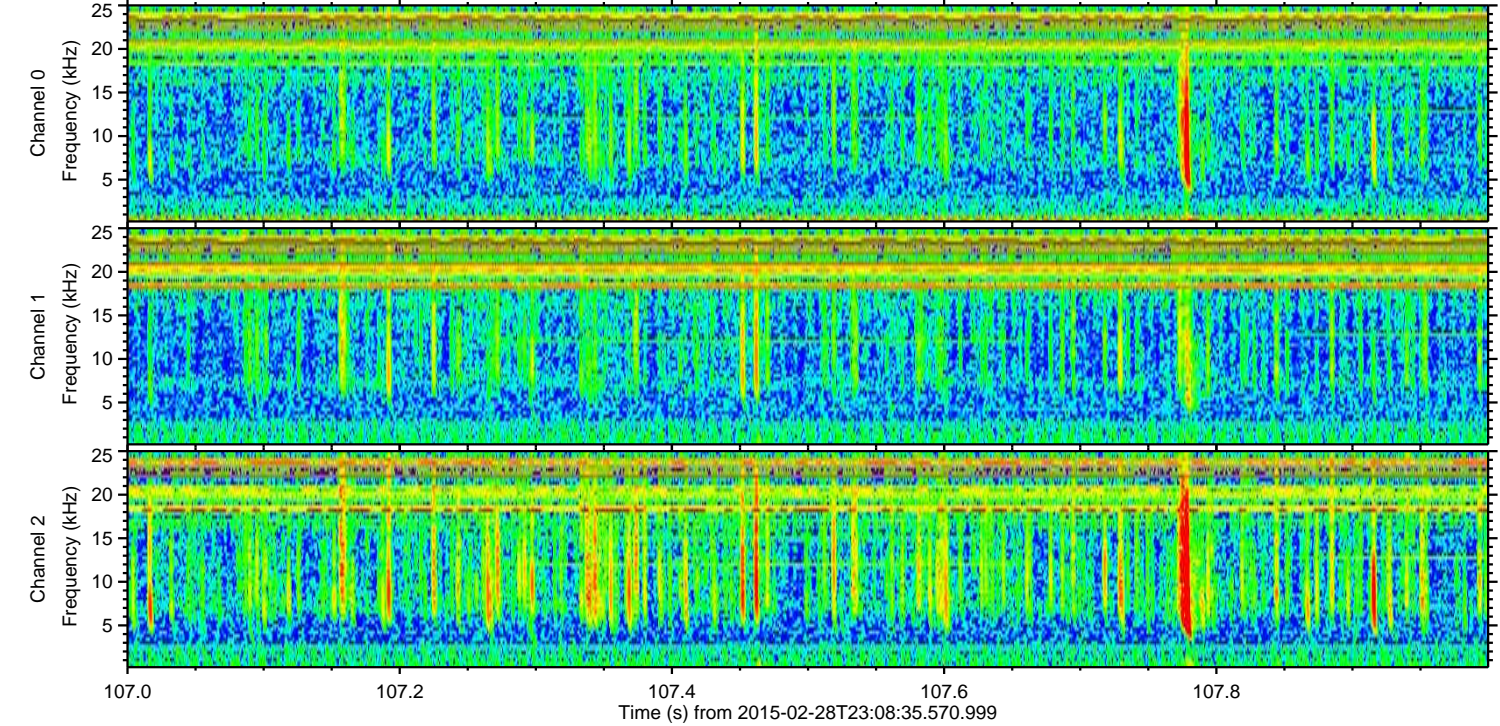
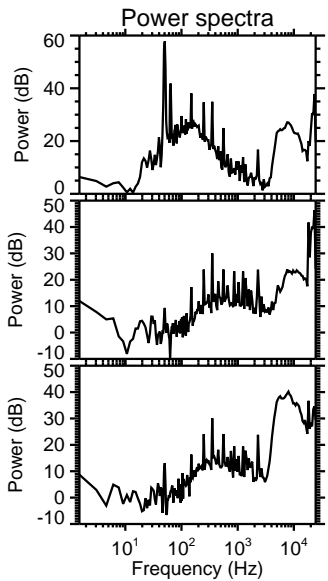
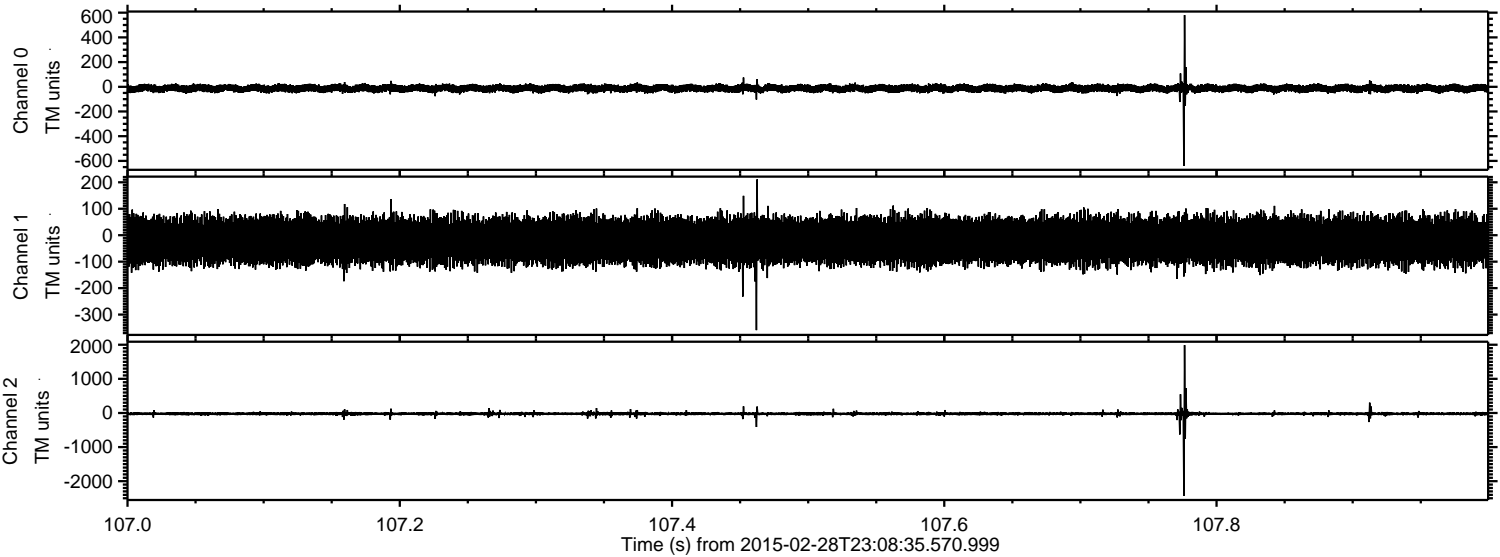

ELMAVAN 3D WAVEFORMS (Measured data sampled at 50 kHz) 49807 packets of 144 samples from 2015-02-28T23:08:35.570.999. Part 63/144

Processed Fri Mar 6 10:57:17 2015 by ELM ver.2012-10-06 from 001__elm20150228_230834__dat00.bin

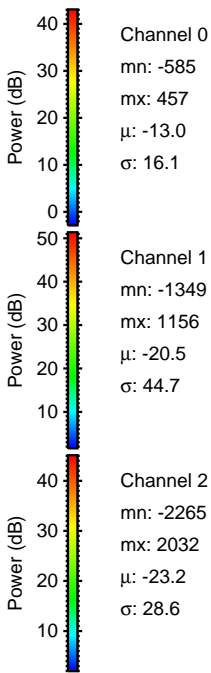
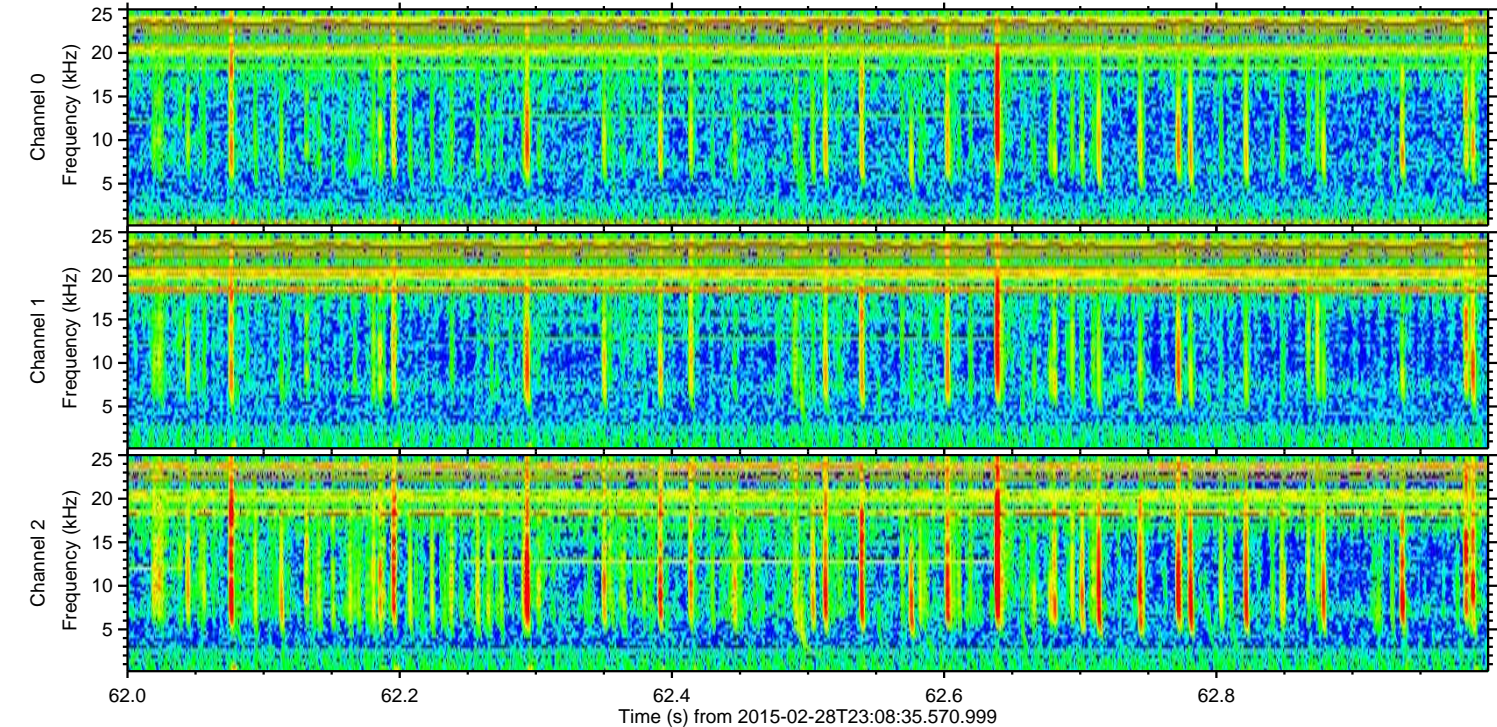
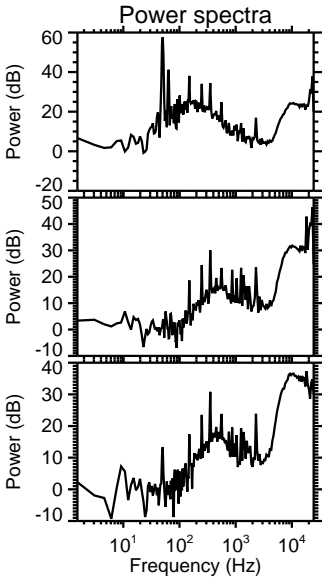
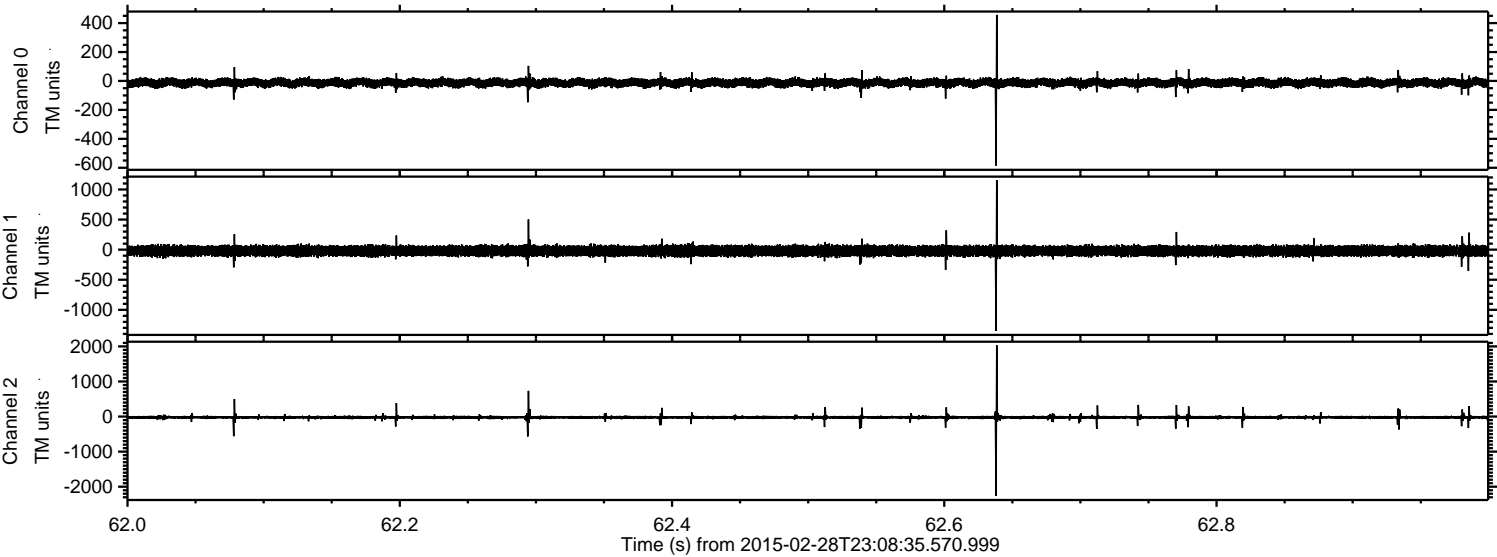

ELMAVAN 3D WAVEFORMS (Measured data sampled at 50 kHz) 49807 packets of 144 samples from 2015-02-28T23:08:35.570.999. Part 104/144

Processed Fri Mar 6 10:57:18 2015 by ELM ver.2012-10-06 from 001__elm20150228_230834__dat00.bin

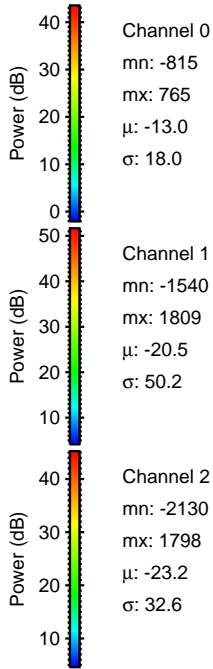
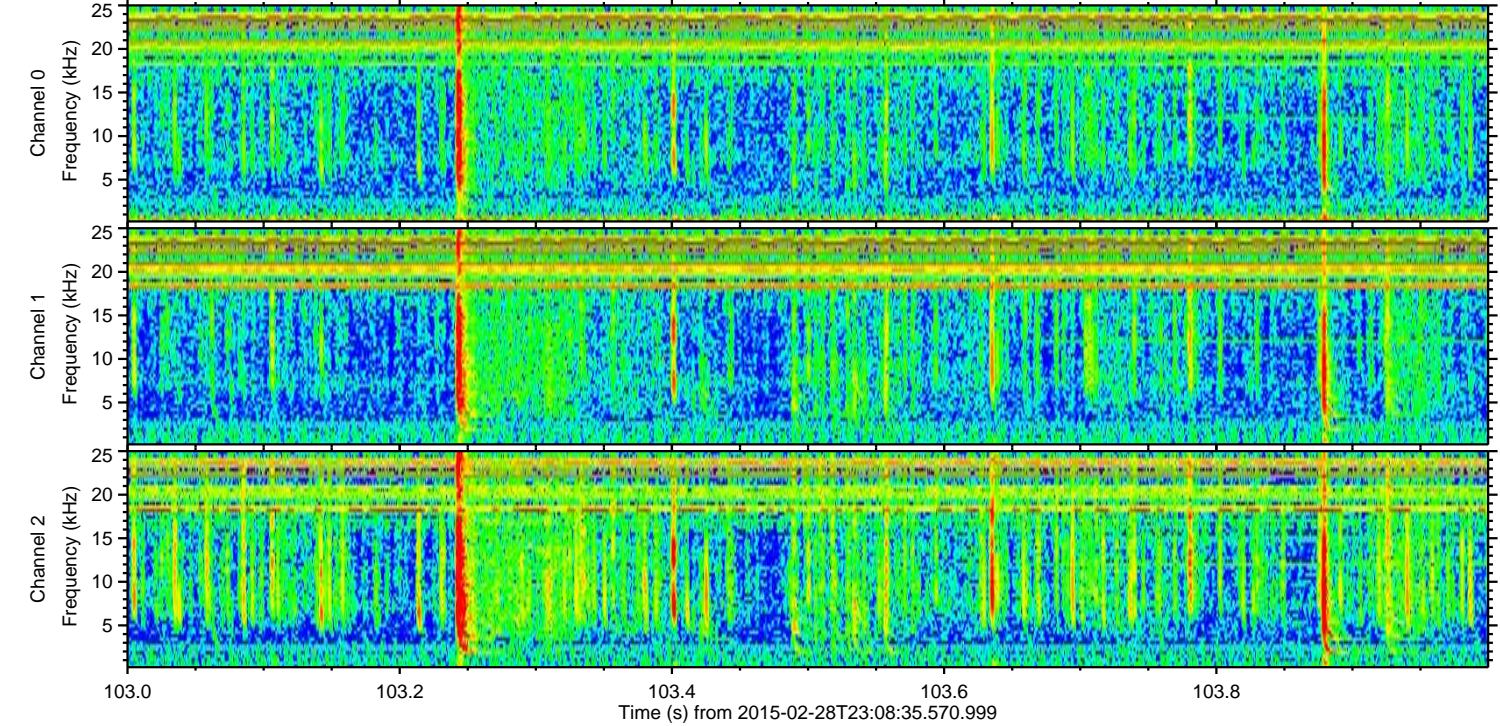
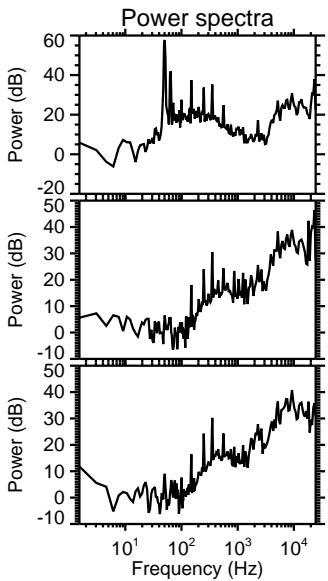
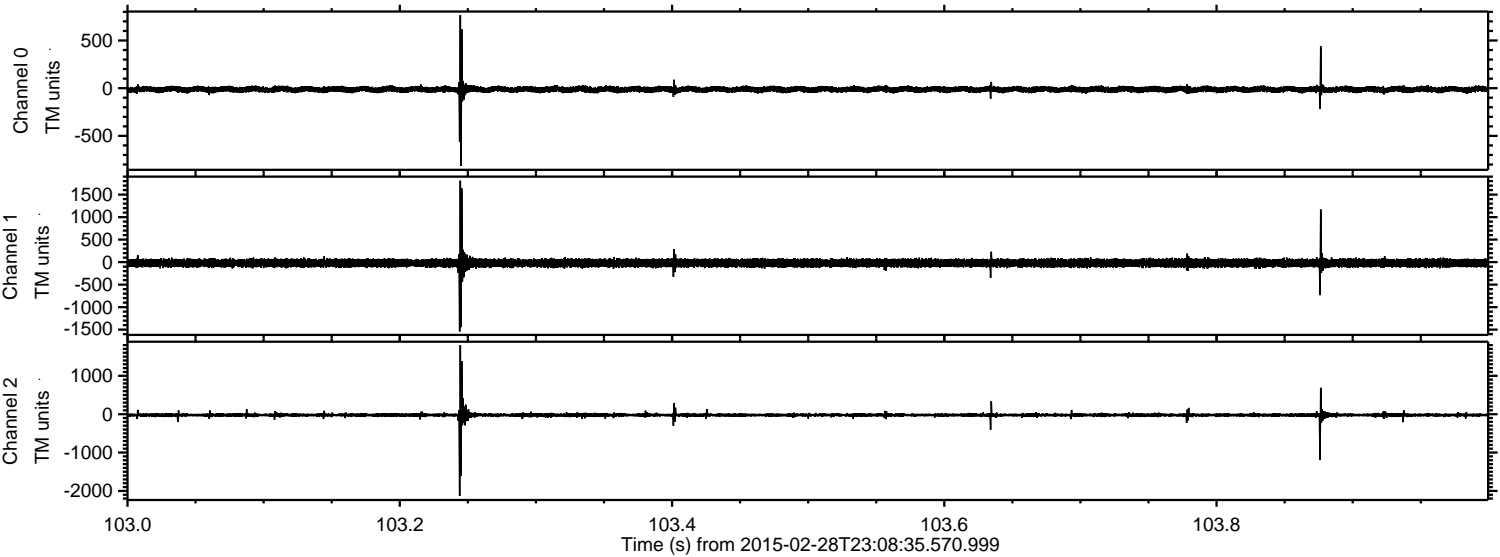

ELMAVAN 3D WAVEFORMS (Measured data sampled at 50 kHz) 49807 packets of 144 samples from 2015-02-28T23:08:35.570.999. Part 128/144

Processed Fri Mar 6 10:57:19 2015 by ELM ver.2012-10-06 from 001__elm20150228_230834__dat00.bin

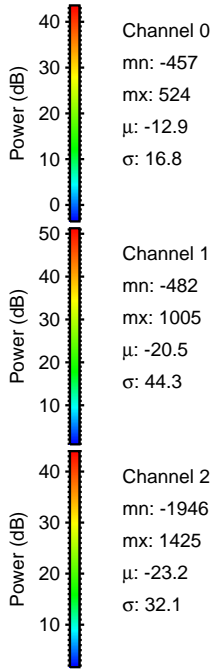
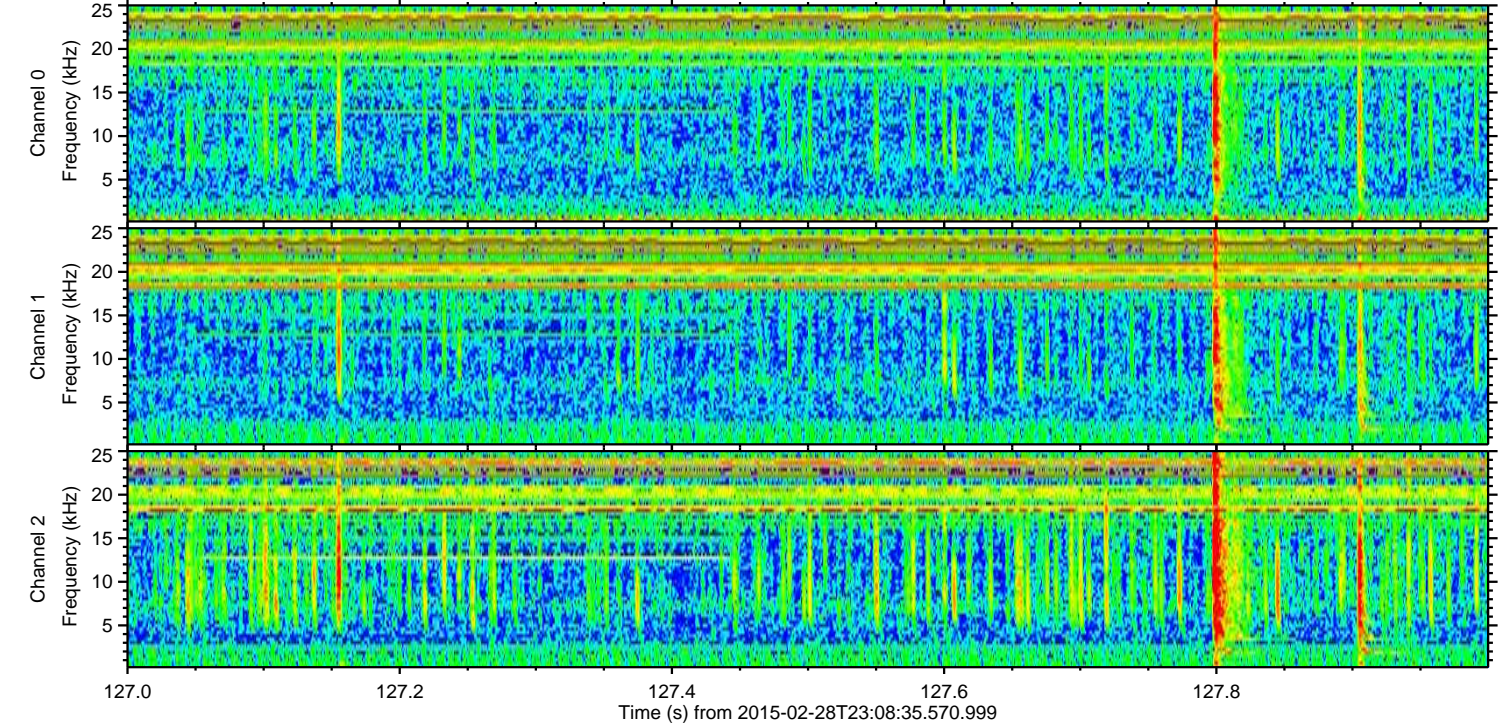
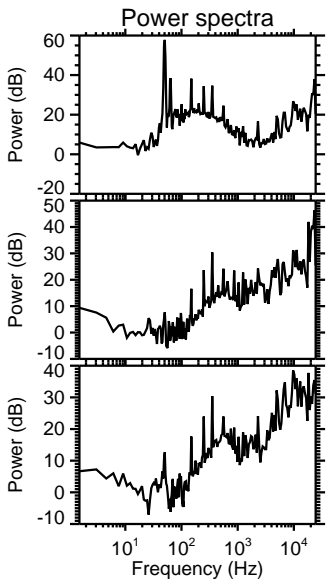
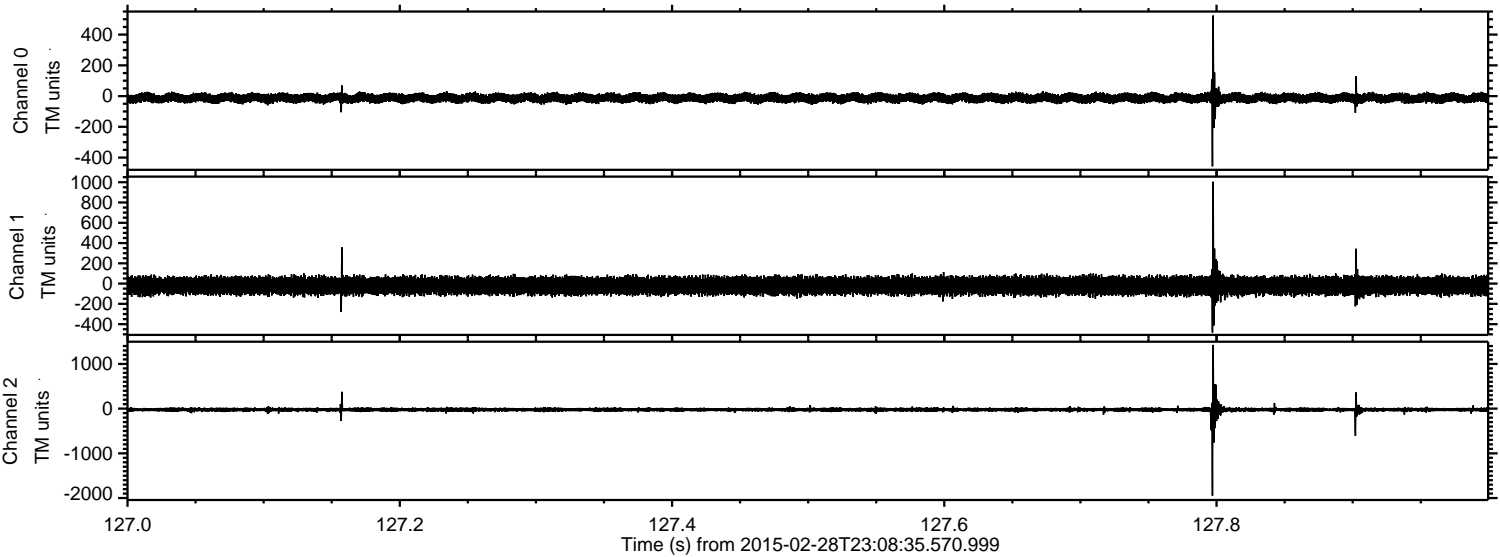

Channel 0
mn: -457
mx: 524
 μ : -12.9
 σ : 16.8

Channel 1
mn: -482
mx: 1005
 μ : -20.5
 σ : 44.3

Channel 2
mn: -1946
mx: 1425
 μ : -23.2
 σ : 32.1

Processed Fri Mar 6 10:57:19 2015 by ELM ver.2012-10-06 from 001__elm20150228_230834__dat00.bin

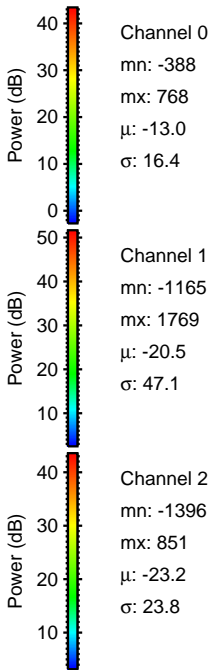
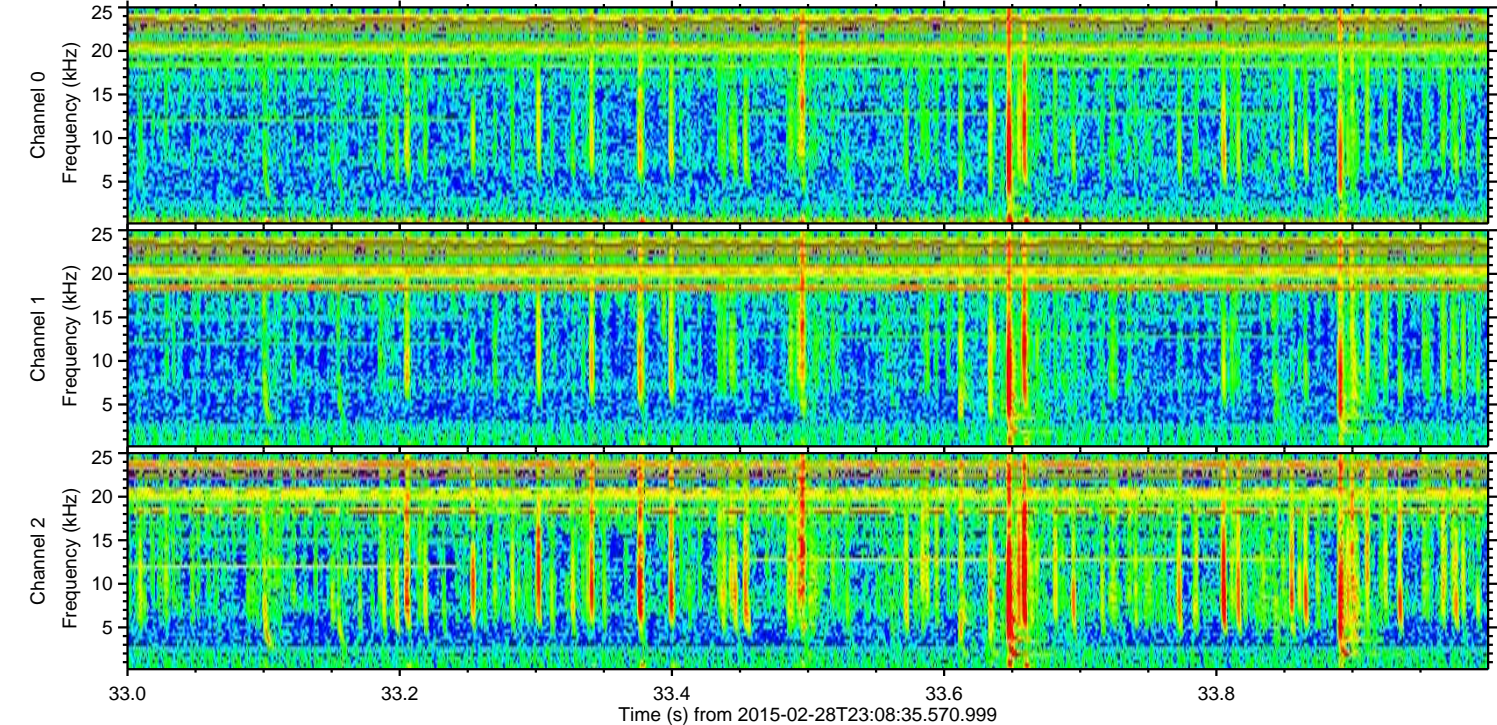
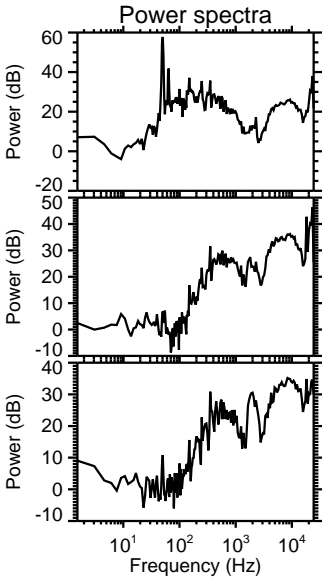
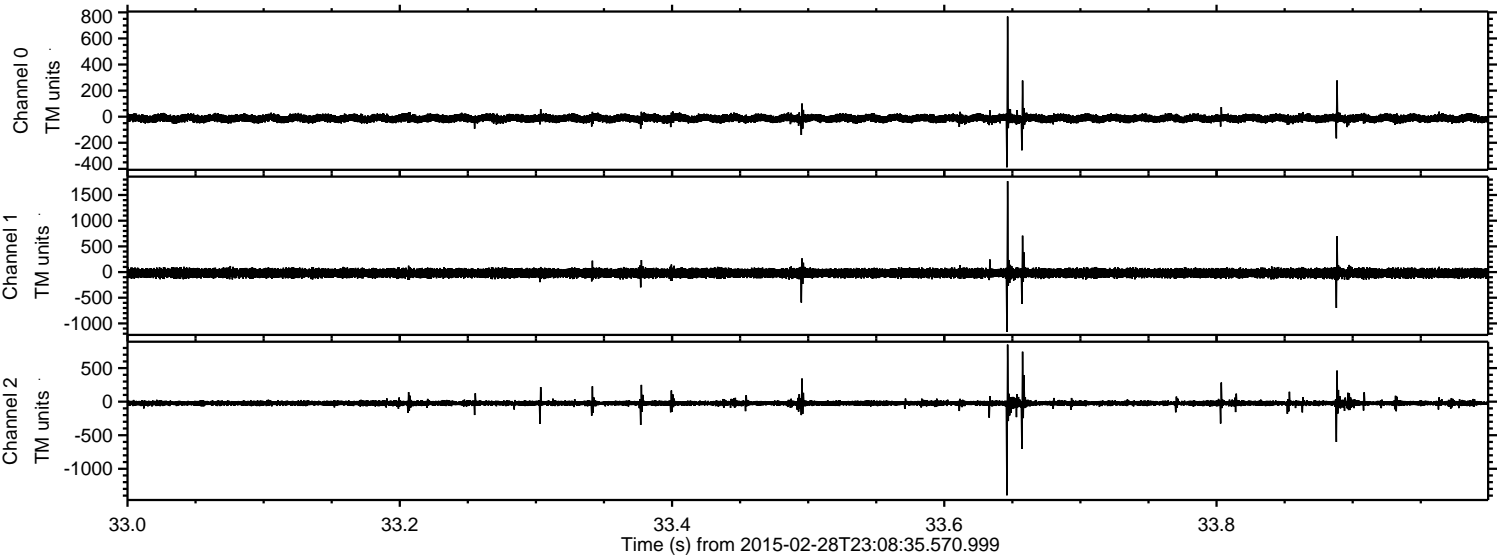

Processed Fri Mar 6 10:57:20 2015 by ELM ver.2012-10-06 from 001__elm20150228_230834__dat00.bin

