

ELMAVAN 3D WAVEFORMS (Measured data sampled at 50 kHz) 49703 packets of 144 samples from 2015-02-28T21:43:32.833.000.

Processed Fri Mar 6 09:24:27 2015 by ELM ver.2012-10-06 from 001__elm20150228_214331__dat00.bin

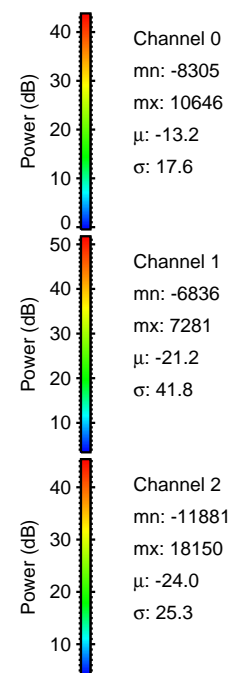

Processed Fri Mar 6 09:24:38 2015 by ELM ver.2012-10-06 from 001__elm20150228_214331__dat00.bin

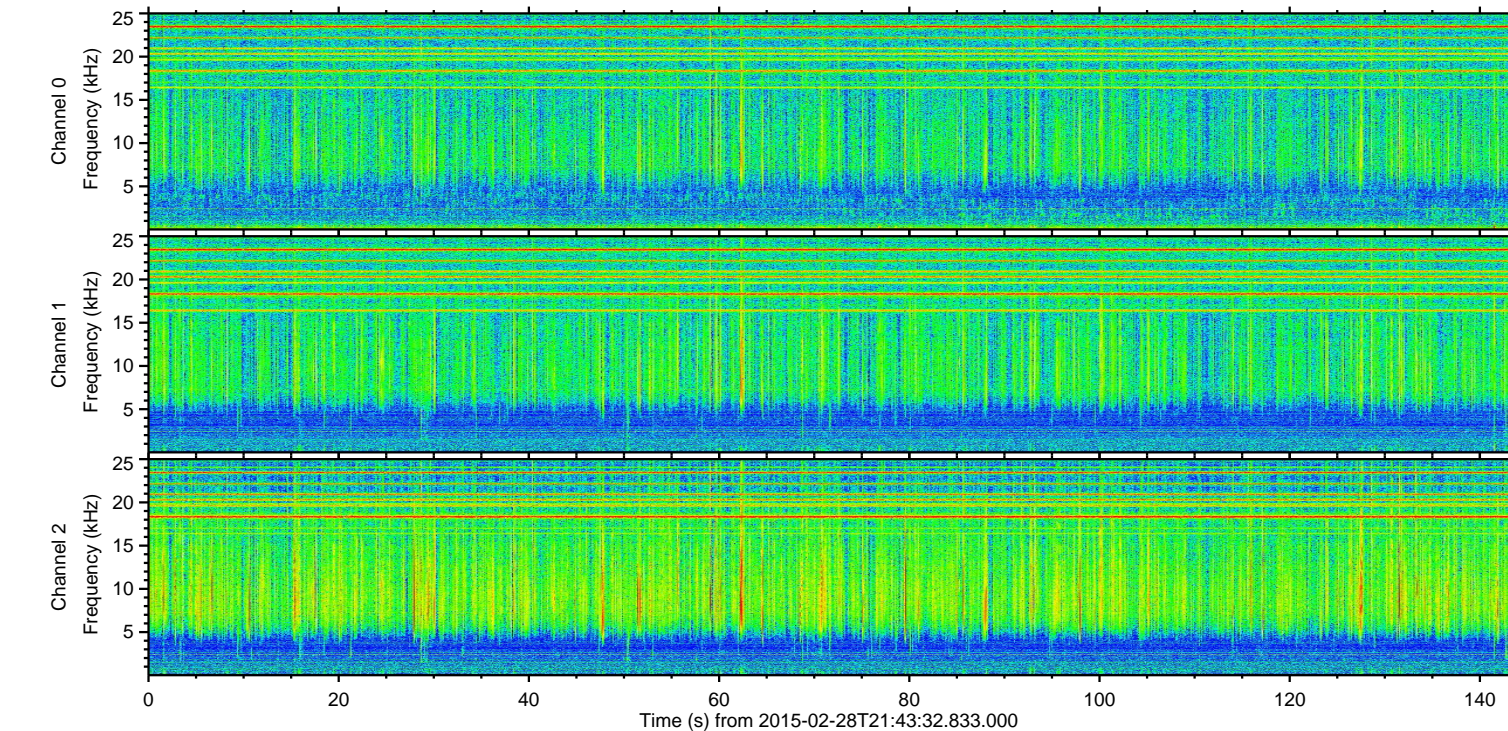
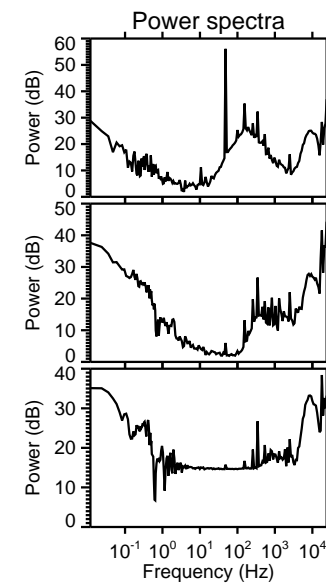
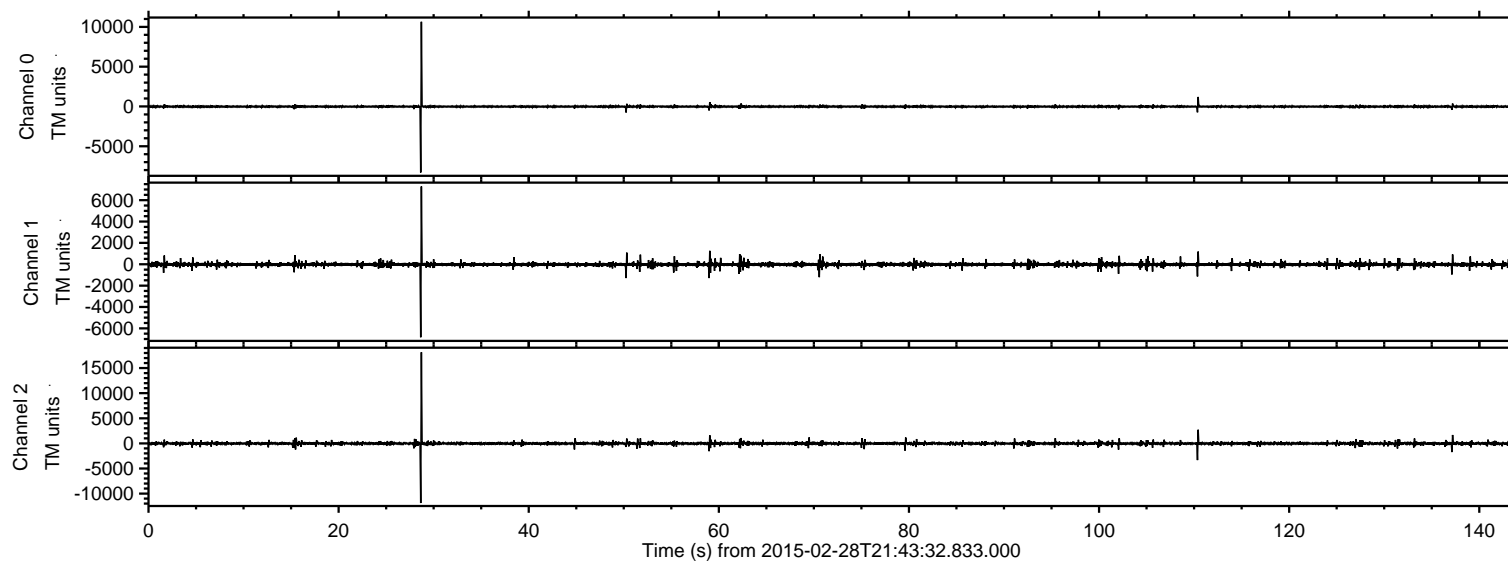
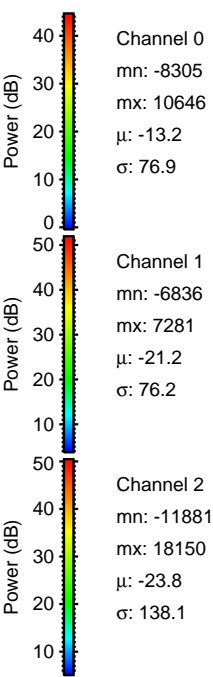
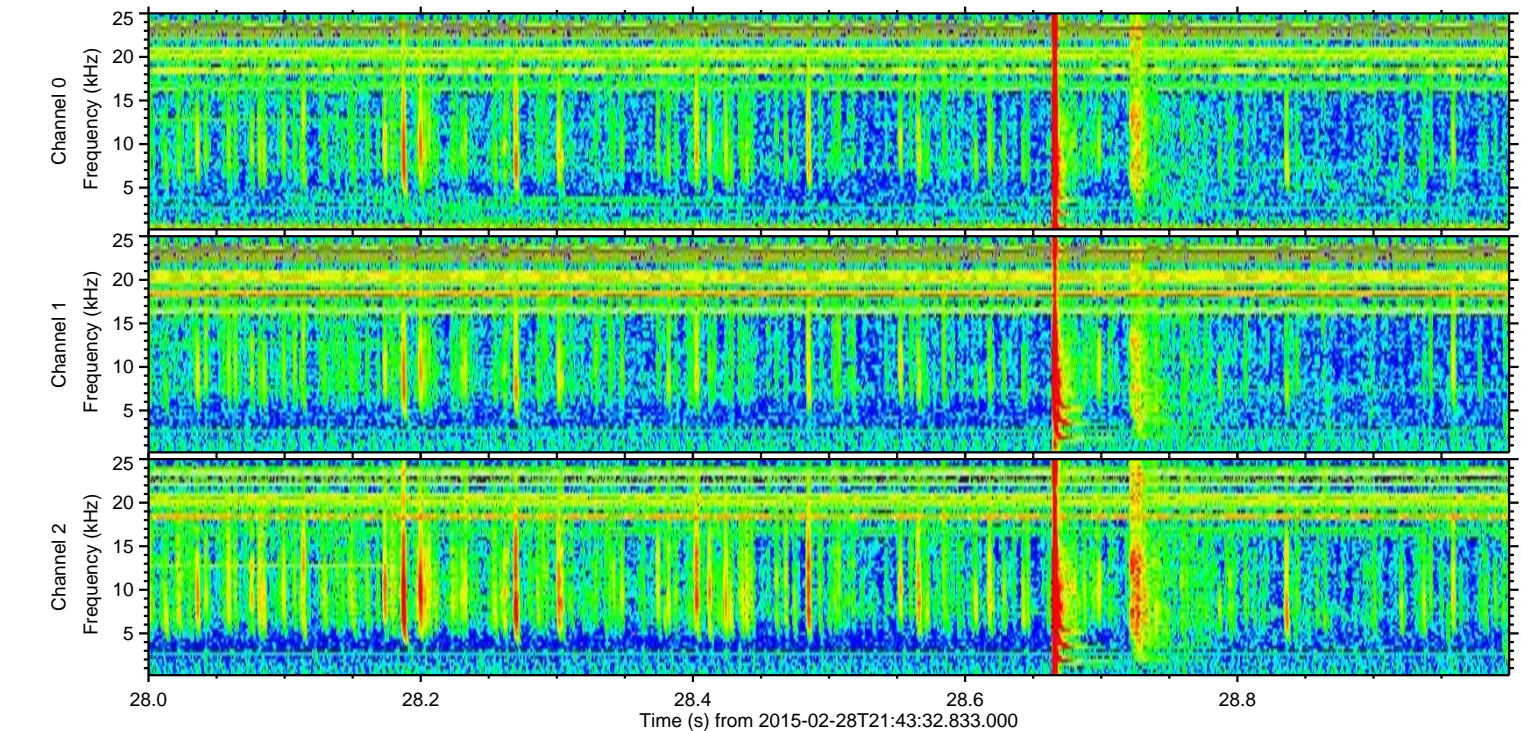
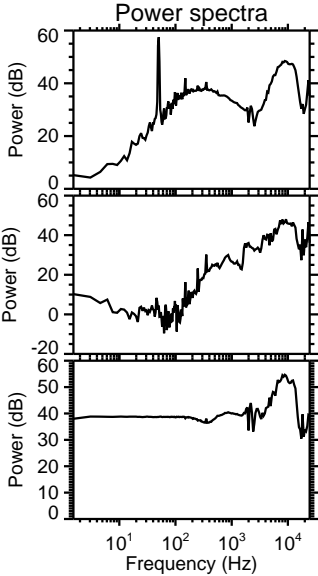
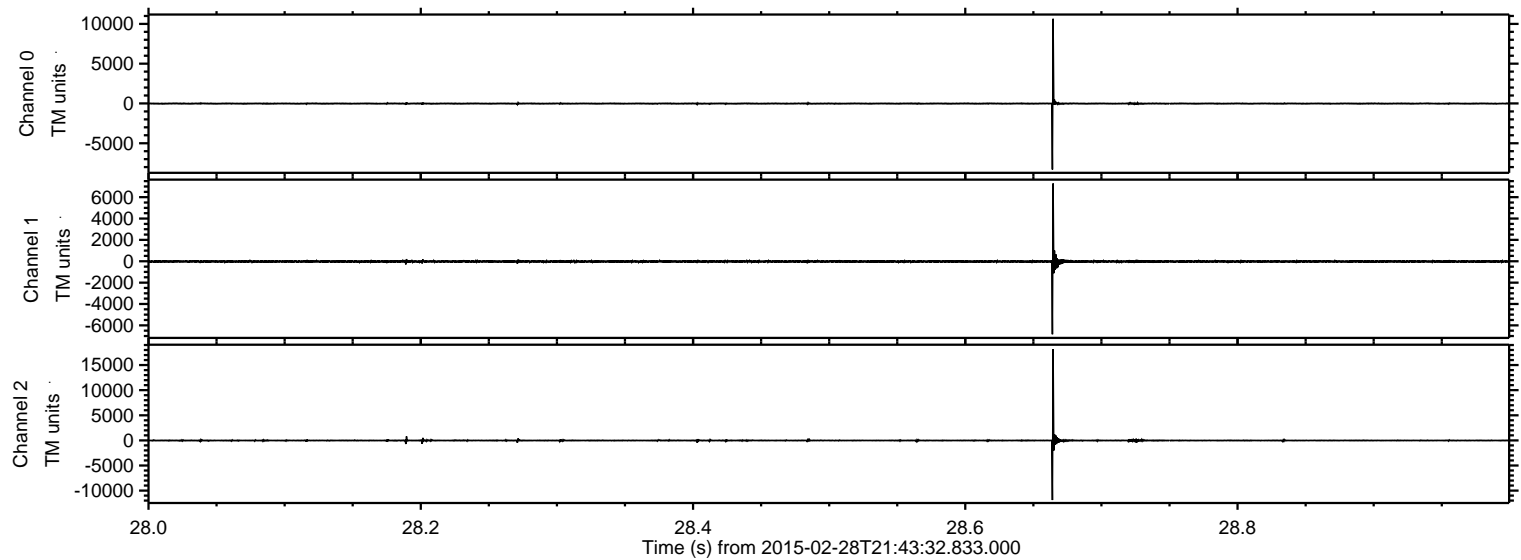

ELMAVAN 3D WAVEFORMS (Measured data sampled at 50 kHz) 49703 packets of 144 samples from 2015-02-28T21:43:32.833.000. Part 111/144

Processed Fri Mar 6 09:24:39 2015 by ELM ver.2012-10-06 from 001__elm20150228_214331__dat00.bin

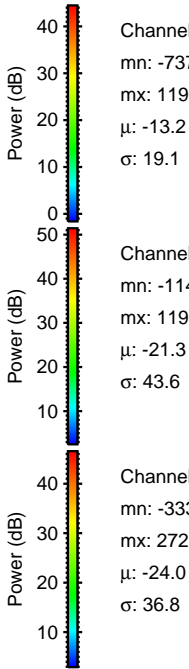
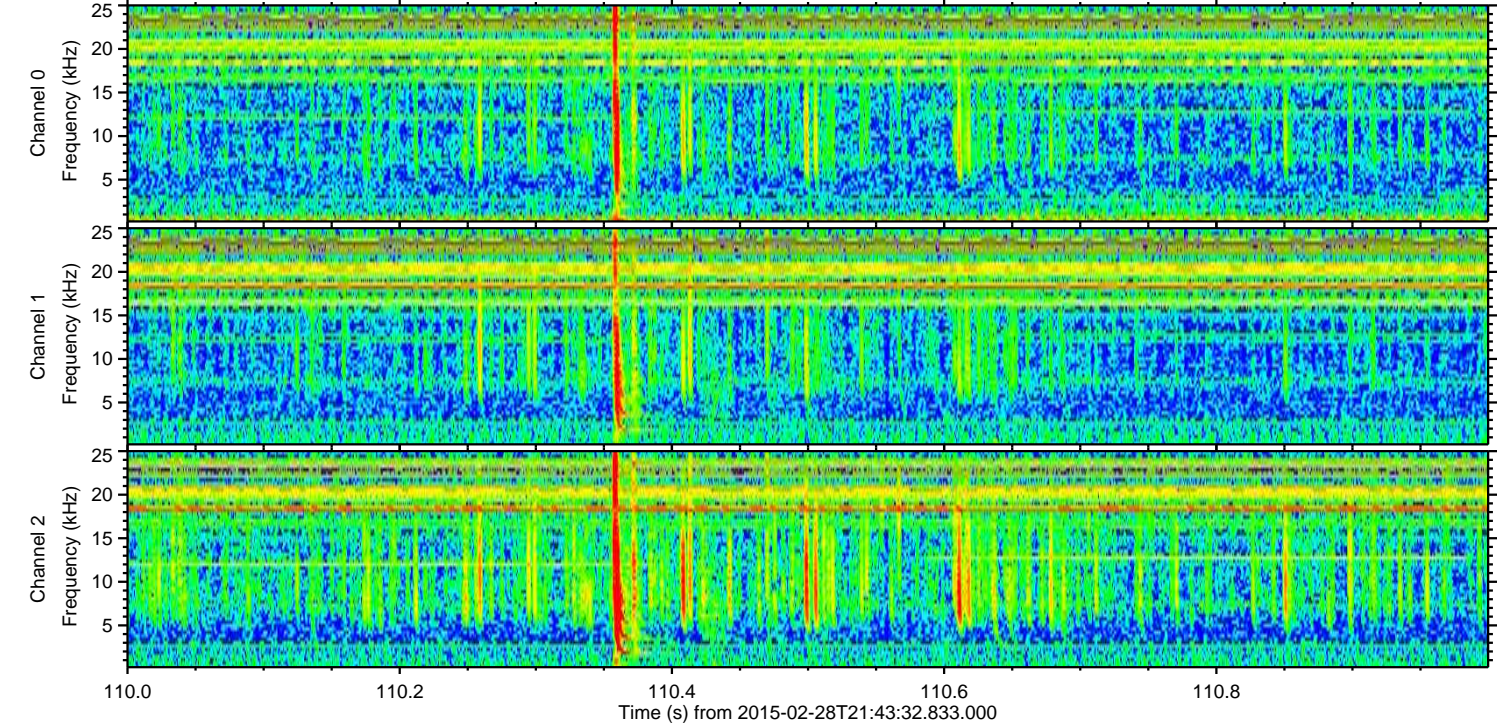
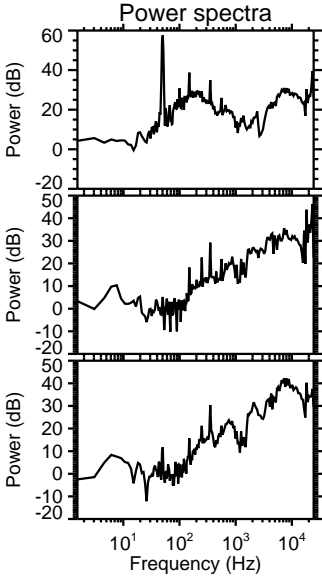
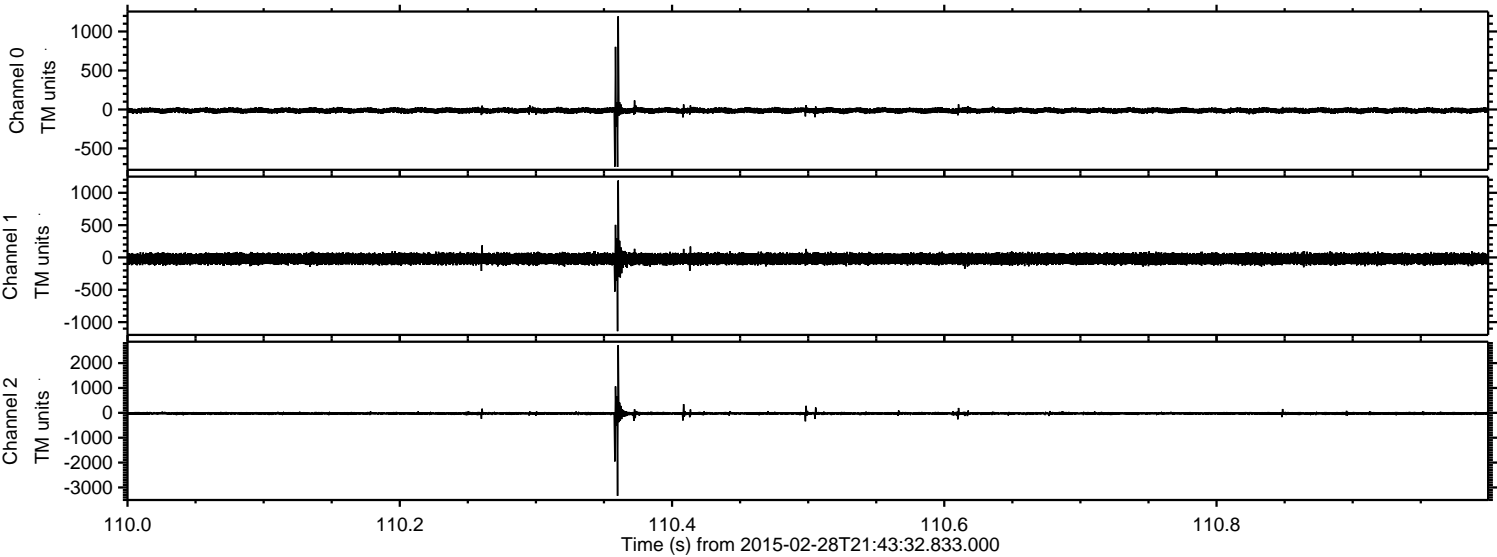

Processed Fri Mar 6 09:24:40 2015 by ELM ver.2012-10-06 from 001__elm20150228_214331__dat00.bin

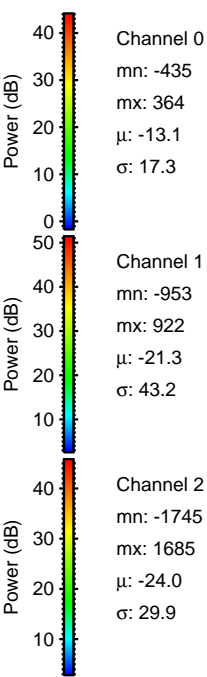
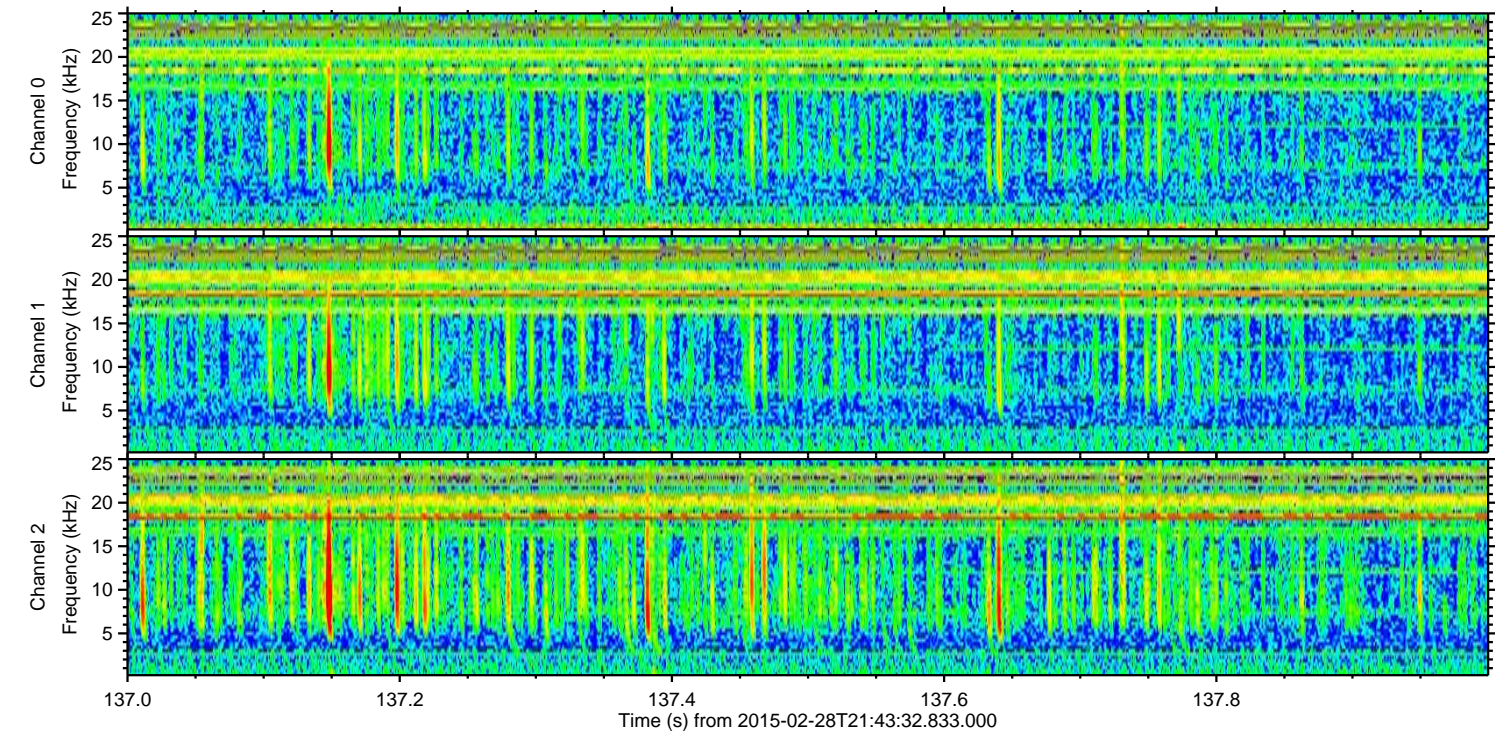
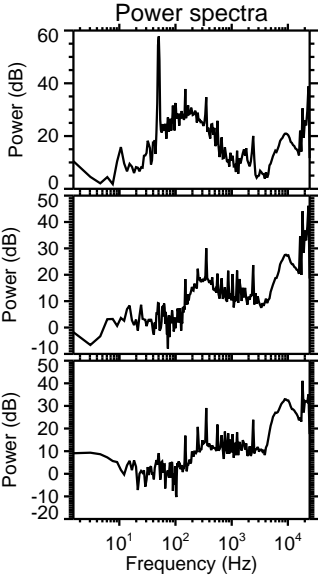
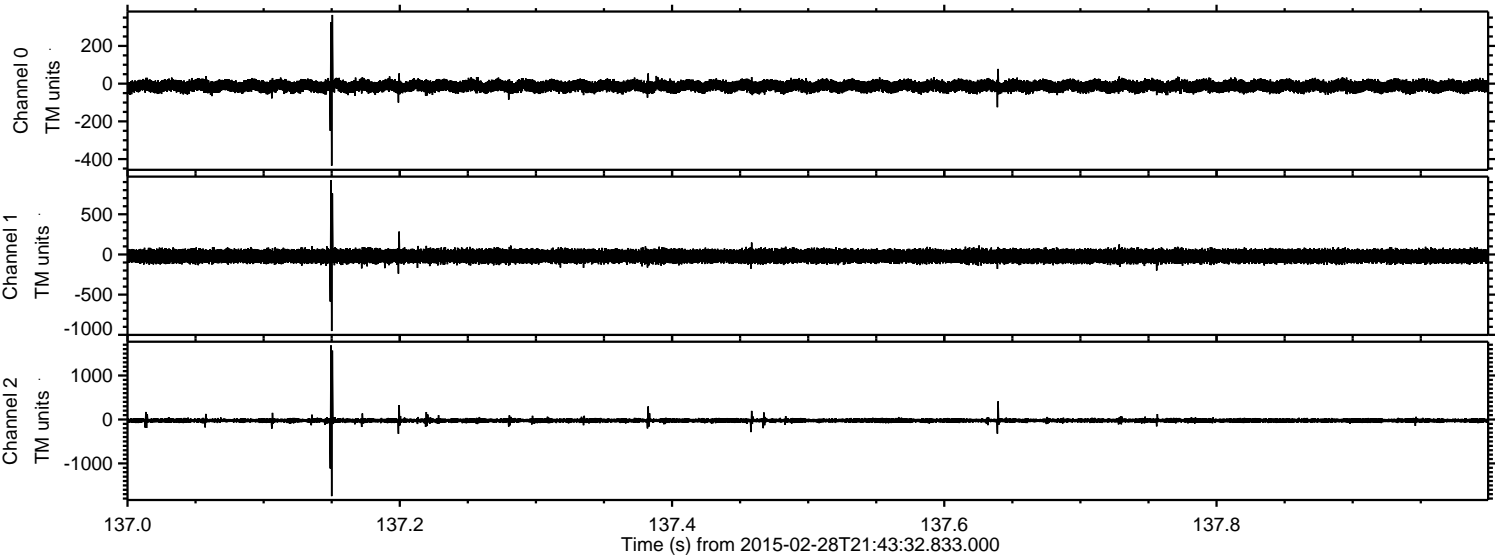

Channel 0
mn: -435
mx: 364
 μ : -13.1
 σ : 17.3

Channel 1
mn: -953
mx: 922
 μ : -21.3
 σ : 43.2

Channel 2
mn: -1745
mx: 1685
 μ : -24.0
 σ : 29.9

Processed Fri Mar 6 09:24:41 2015 by ELM ver.2012-10-06 from 001__elm20150228_214331__dat00.bin

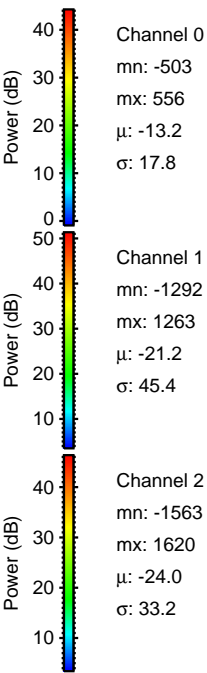
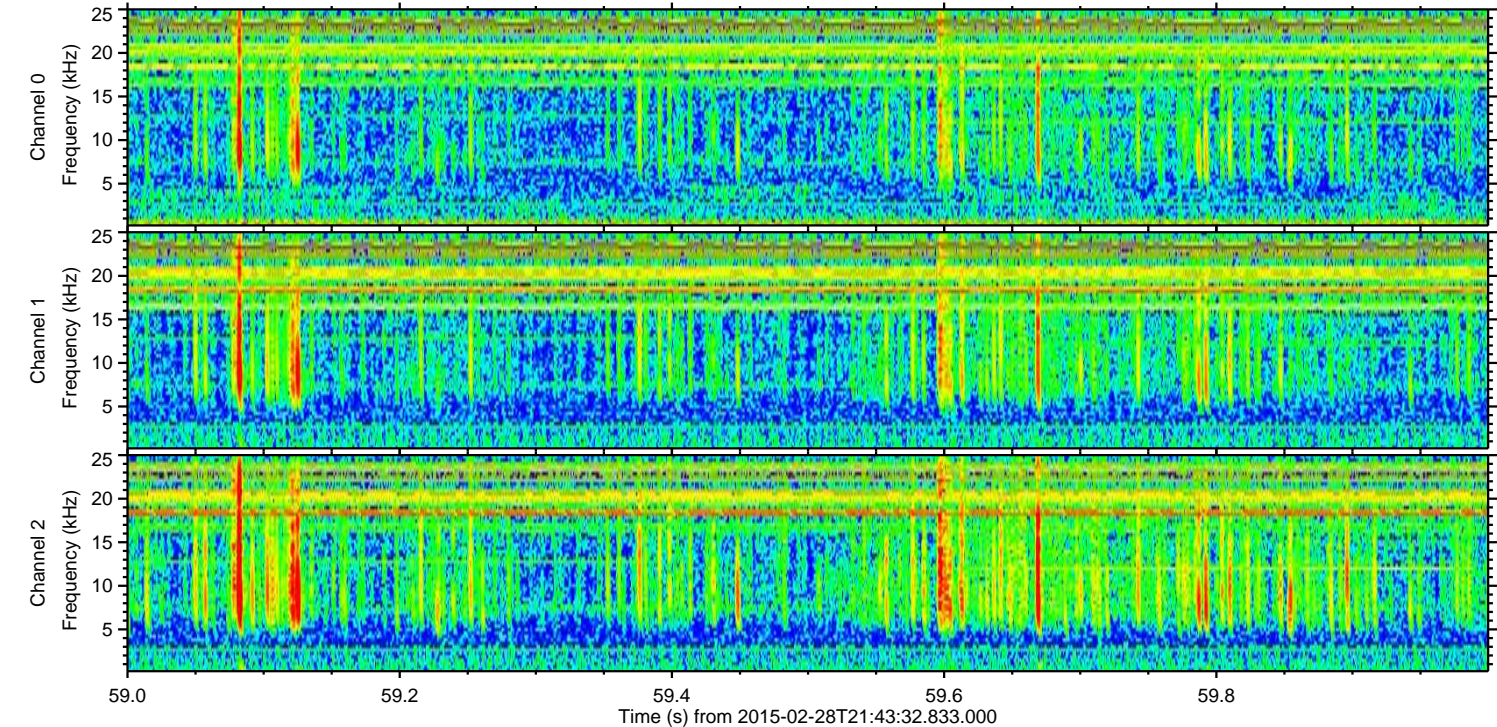
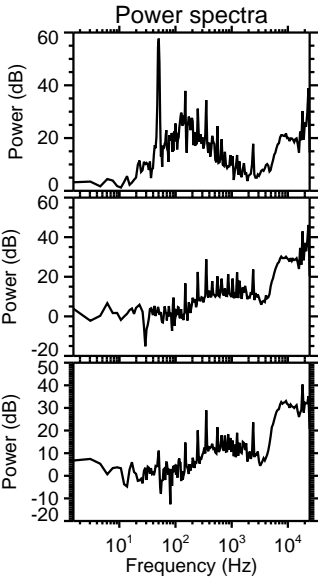
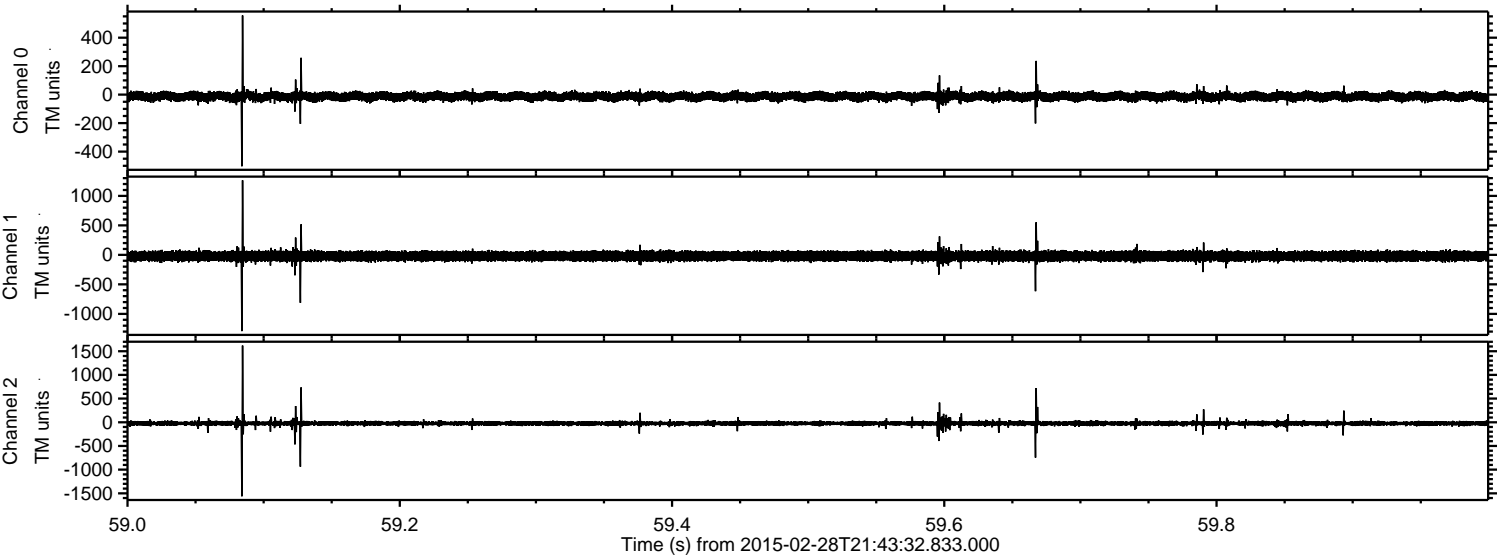

Processed Fri Mar 6 09:24:42 2015 by ELM ver.2012-10-06 from 001__elm20150228_214331__dat00.bin

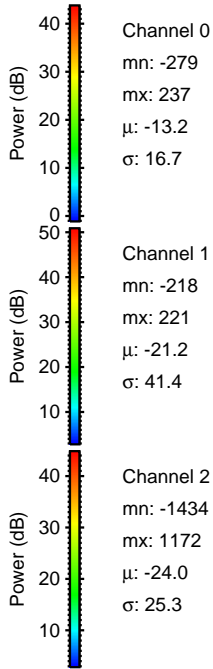
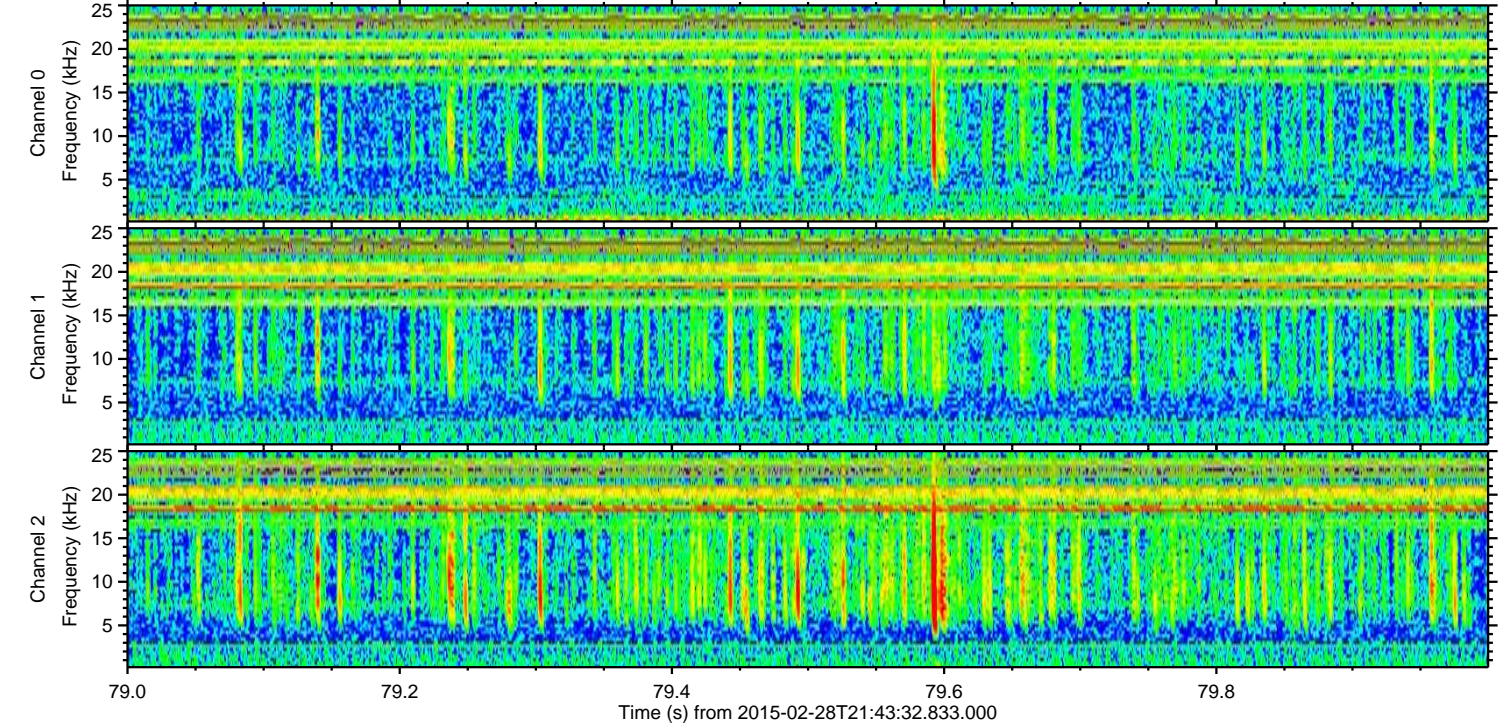
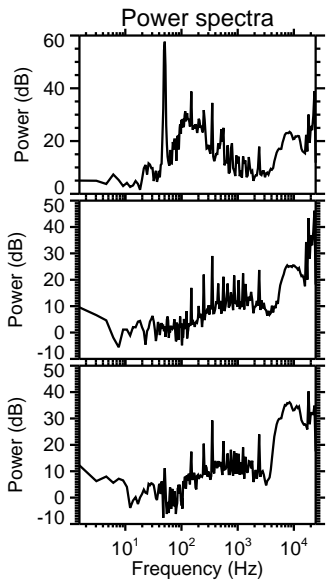
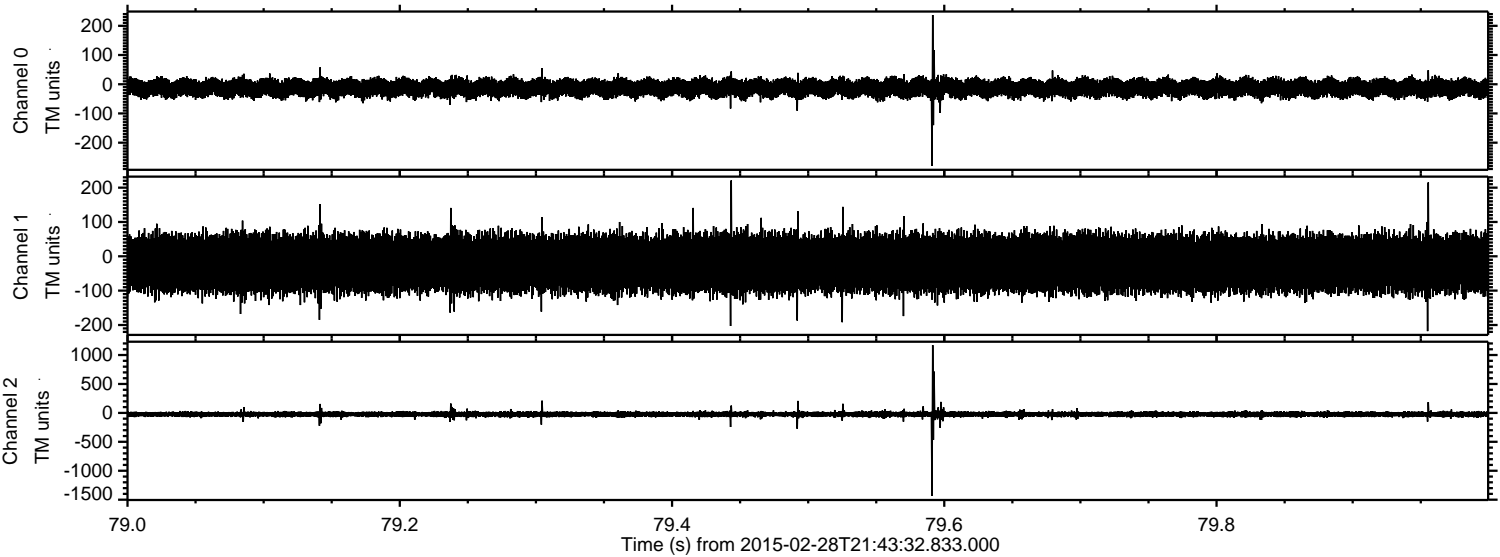

Channel 0
mn: -279
mx: 237
 μ : -13.2
 σ : 16.7

Channel 1
mn: -218
mx: 221
 μ : -21.2
 σ : 41.4

Channel 2
mn: -1434
mx: 1172
 μ : -24.0
 σ : 25.3

Processed Fri Mar 6 09:24:43 2015 by ELM ver.2012-10-06 from 001__elm20150228_214331__dat00.bin

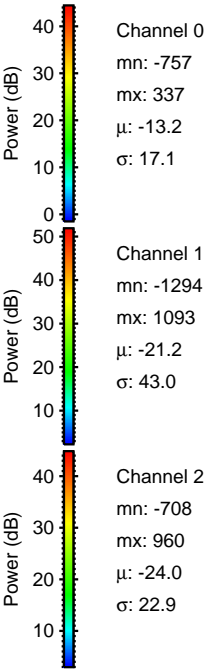
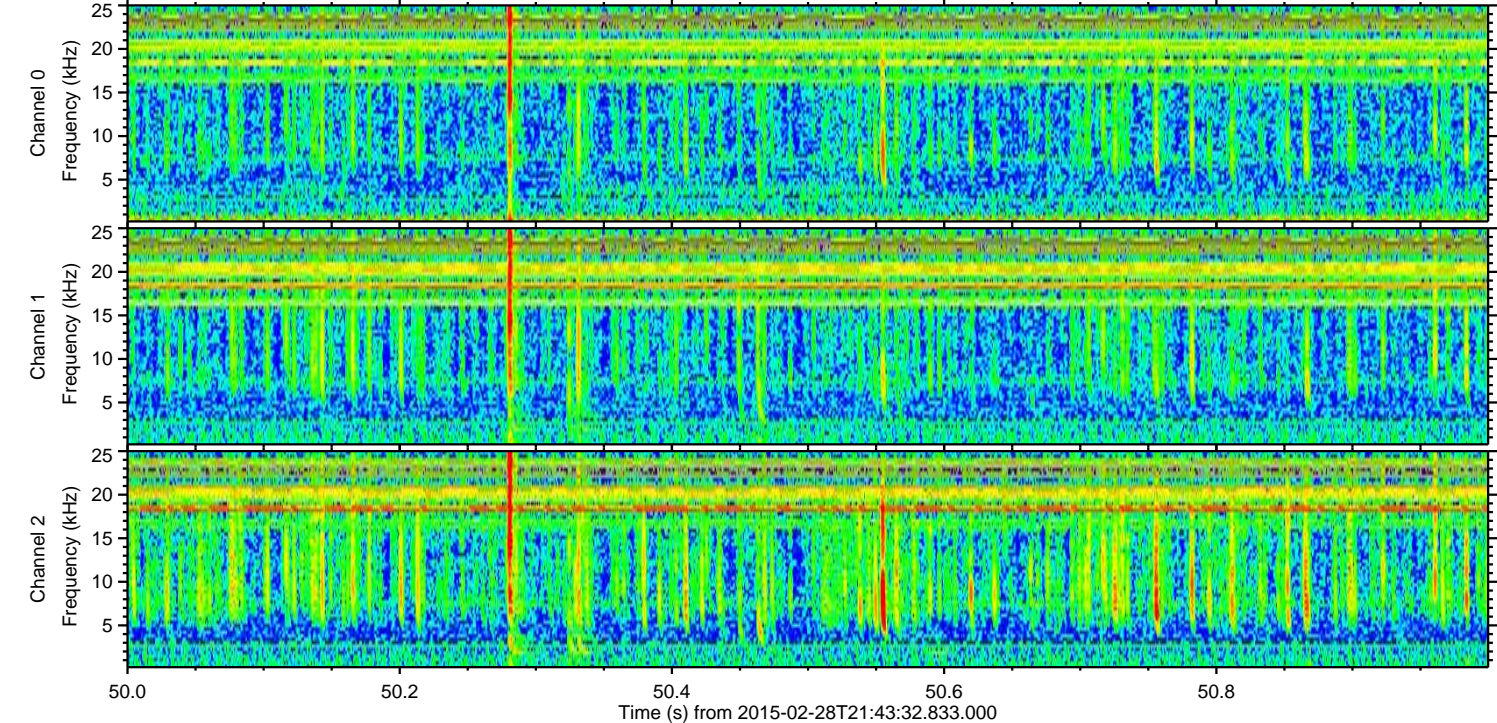
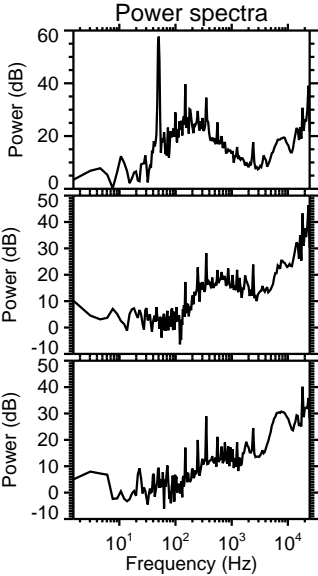
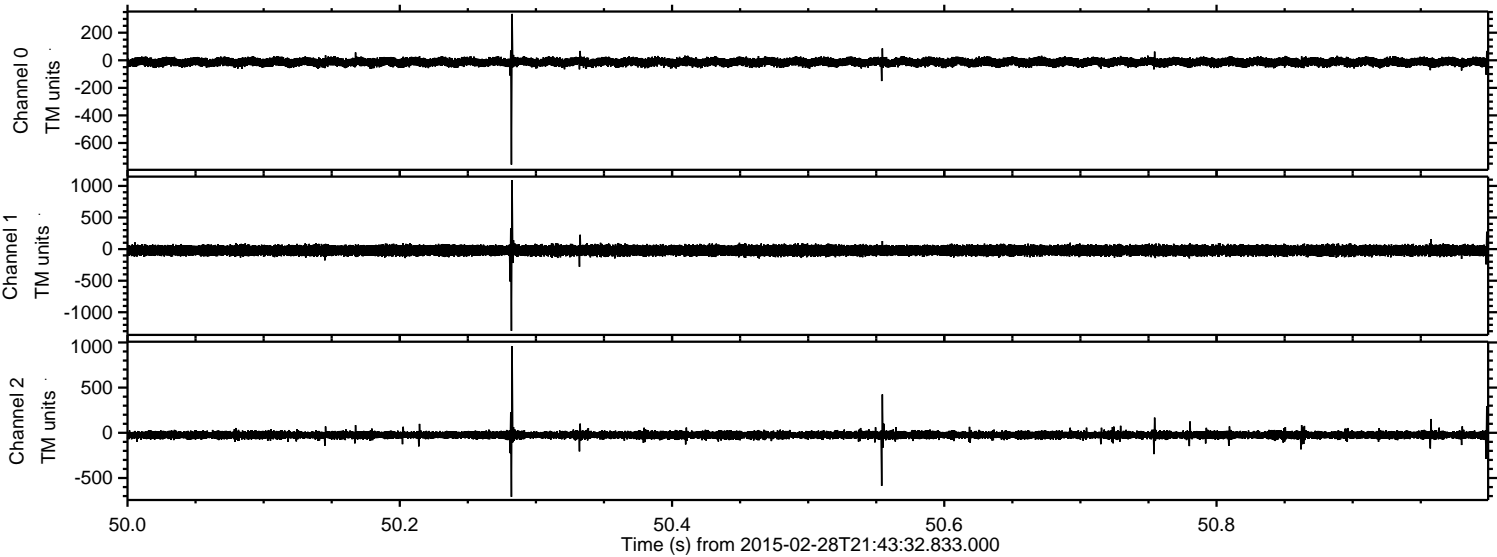

ELMAVAN 3D WAVEFORMS (Measured data sampled at 50 kHz) 49703 packets of 144 samples from 2015-02-28T21:43:32.833.000. Part 103/144

Processed Fri Mar 6 09:24:44 2015 by ELM ver.2012-10-06 from 001__elm20150228_214331__dat00.bin

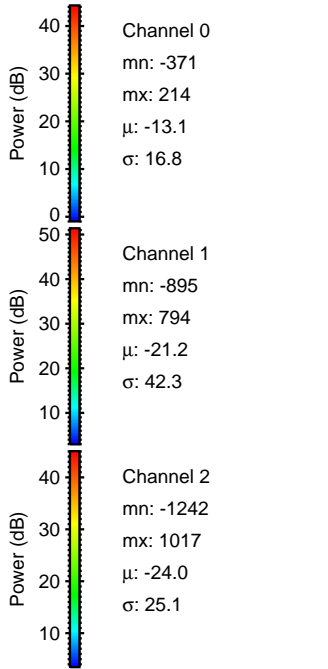
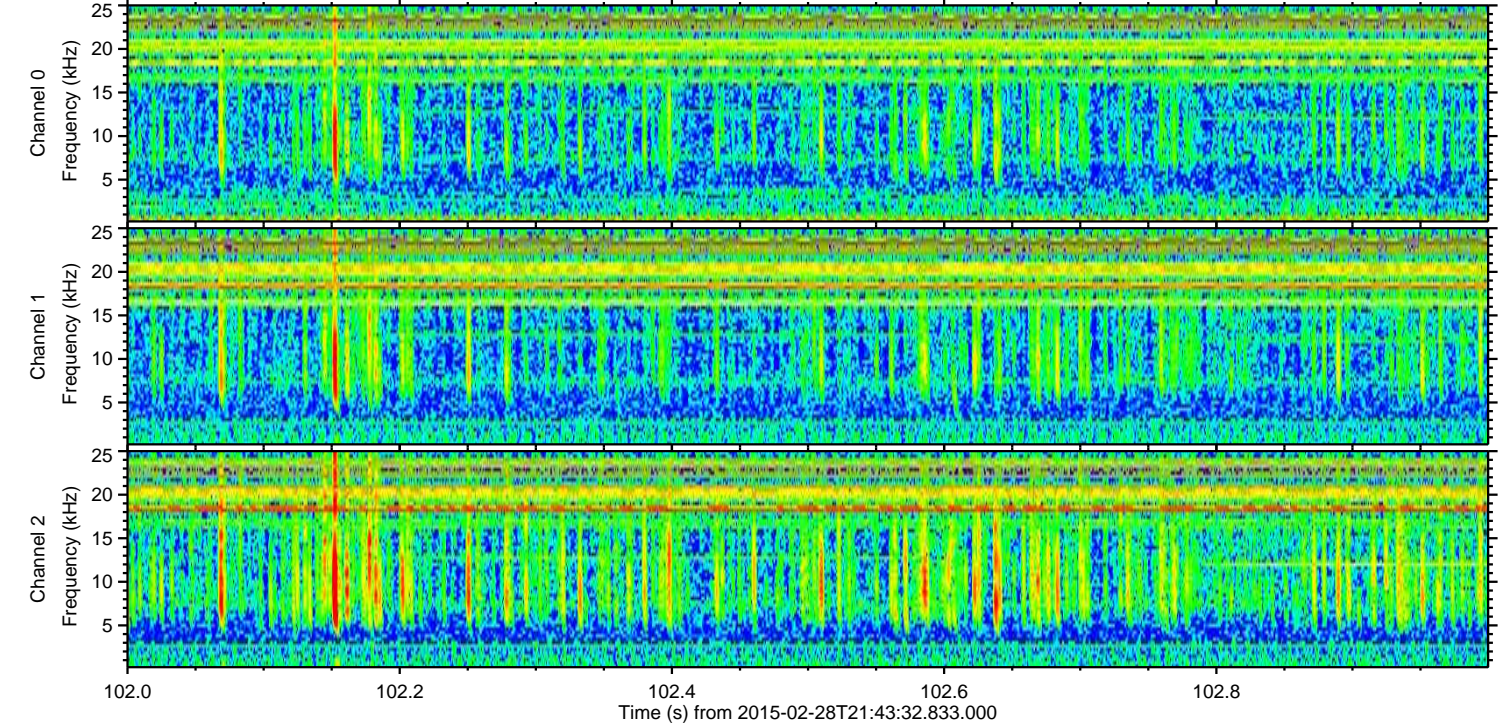
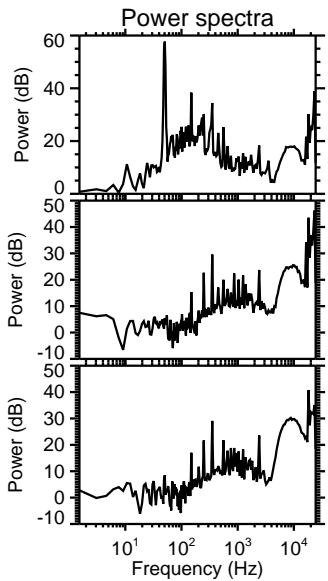
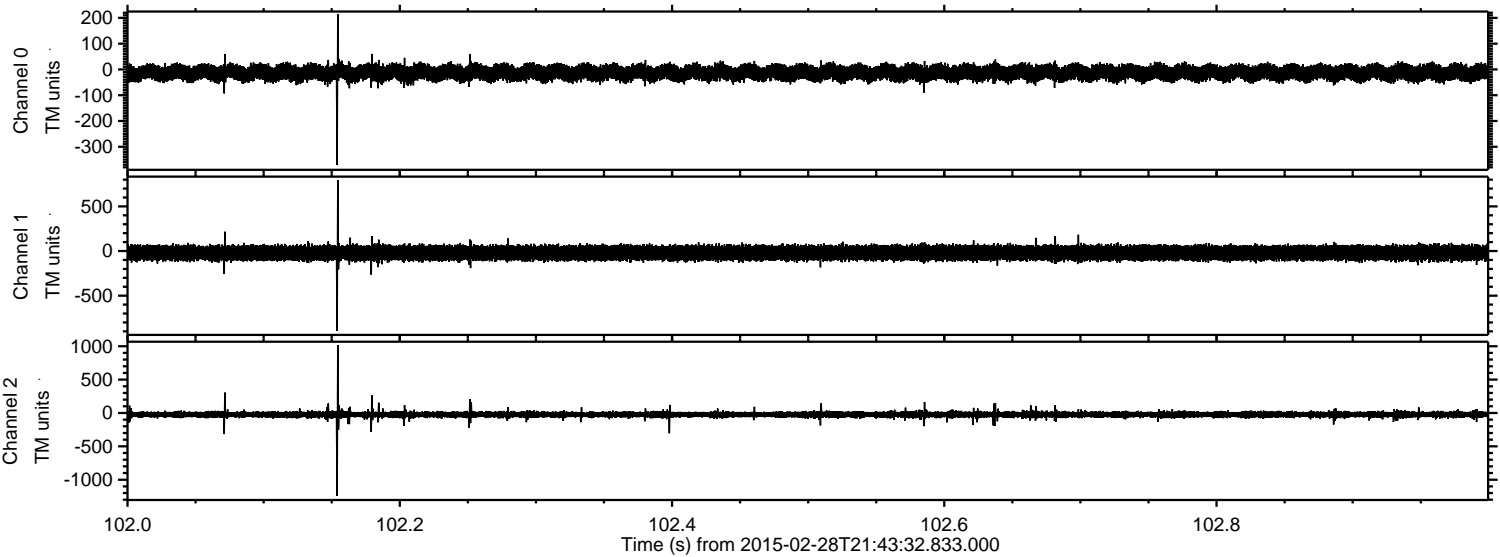

Processed Fri Mar 6 09:24:45 2015 by ELM ver.2012-10-06 from 001__elm20150228_214331__dat00.bin

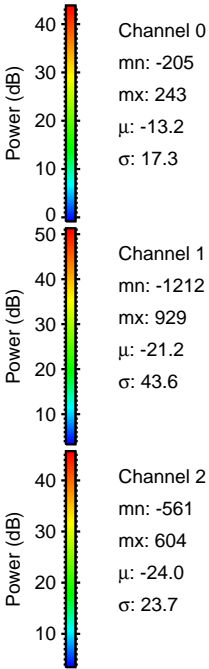
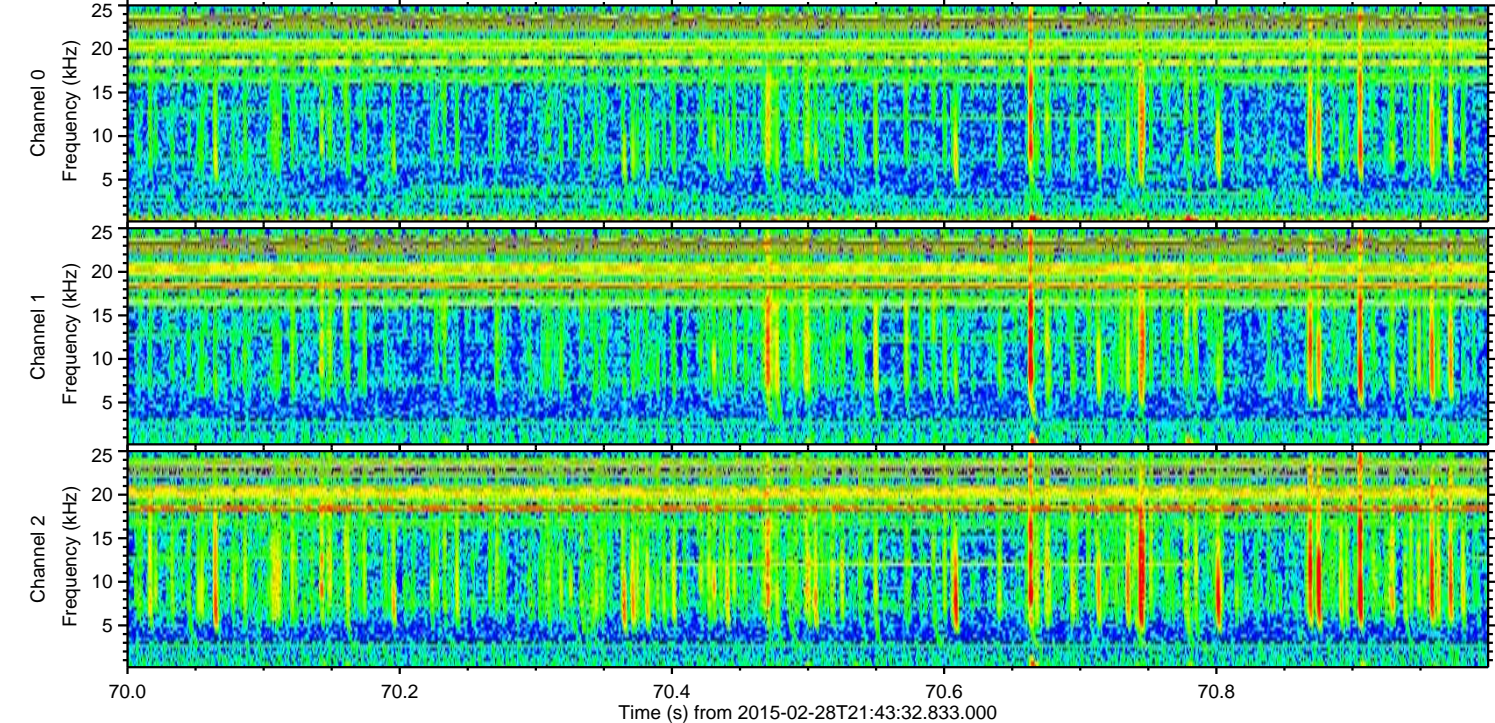
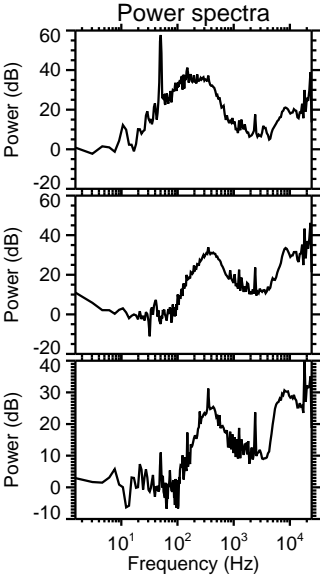
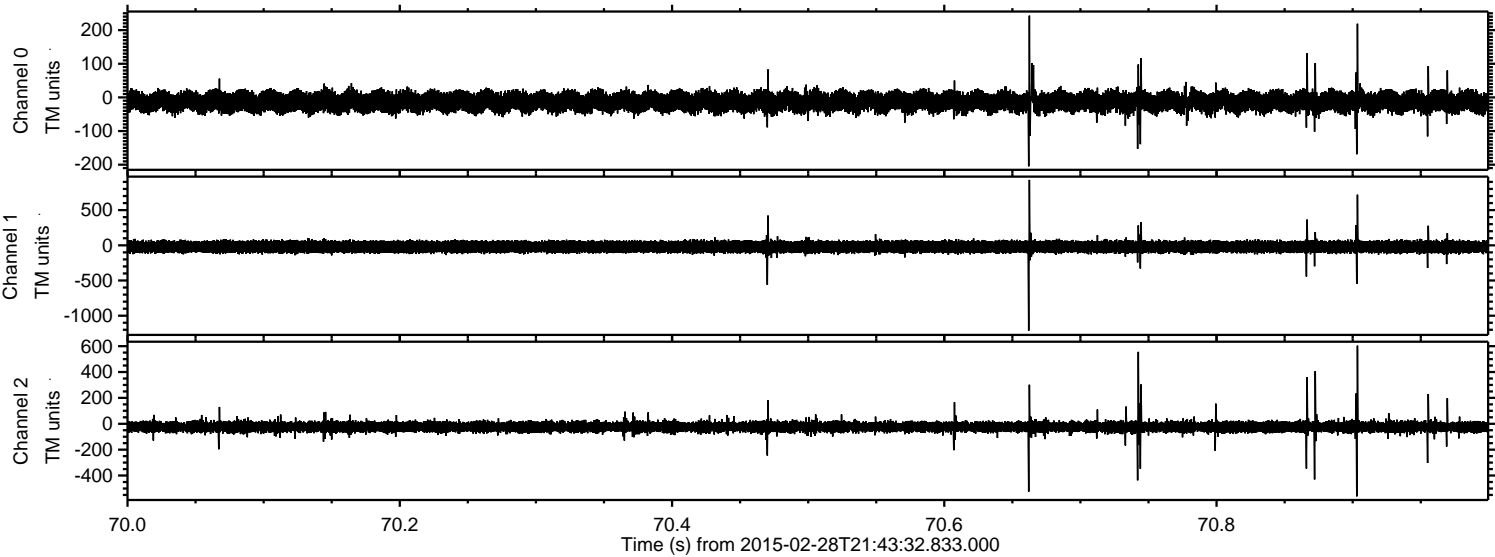

Processed Fri Mar 6 09:24:46 2015 by ELM ver.2012-10-06 from 001__elm20150228_214331__dat00.bin

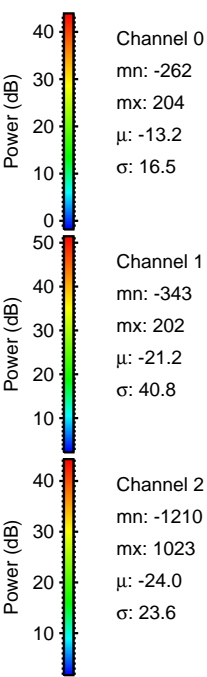
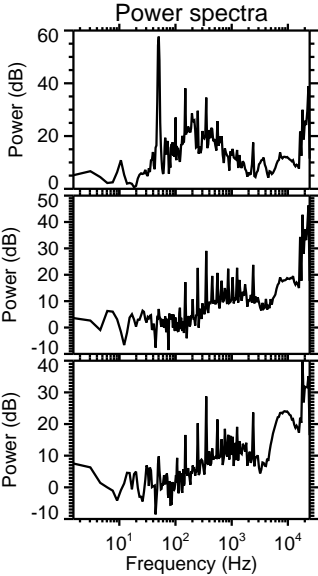
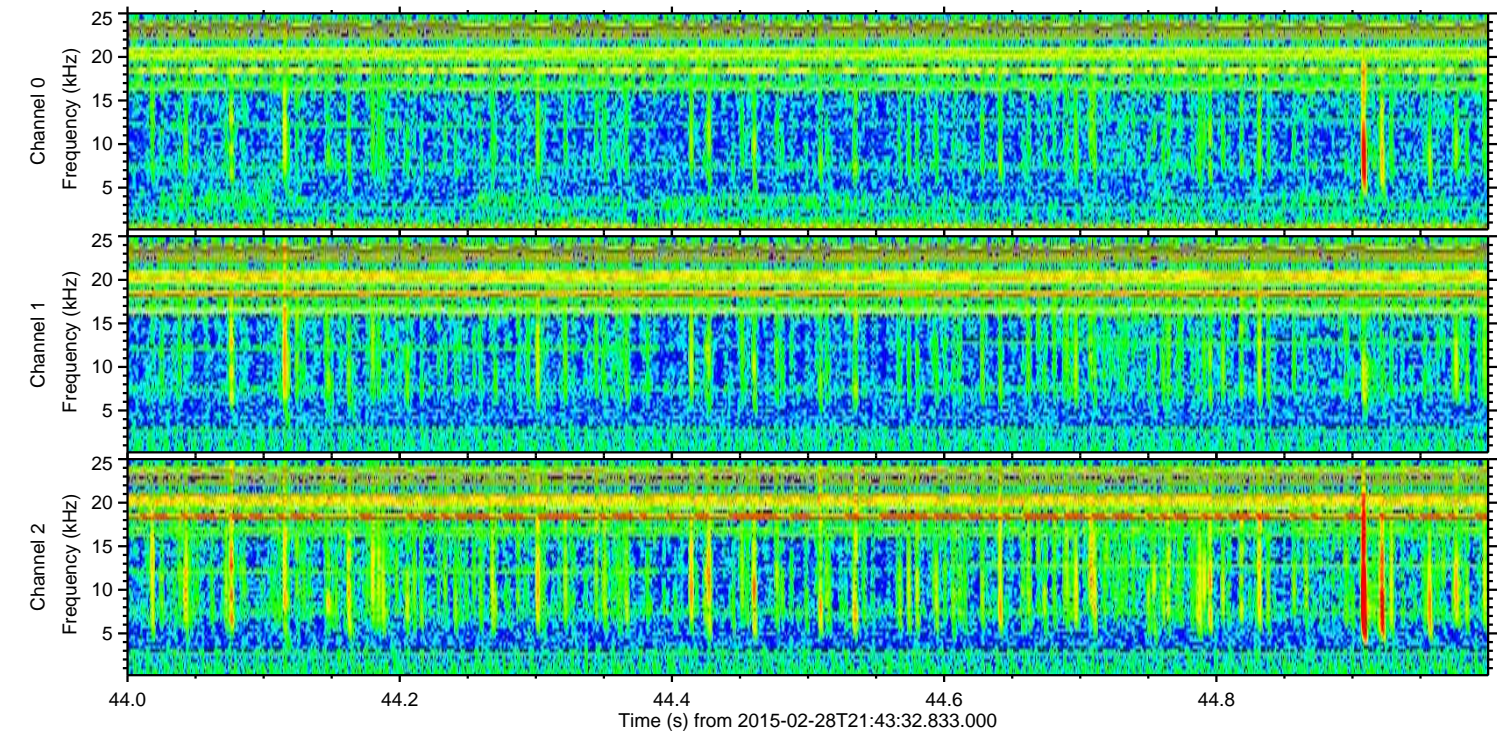
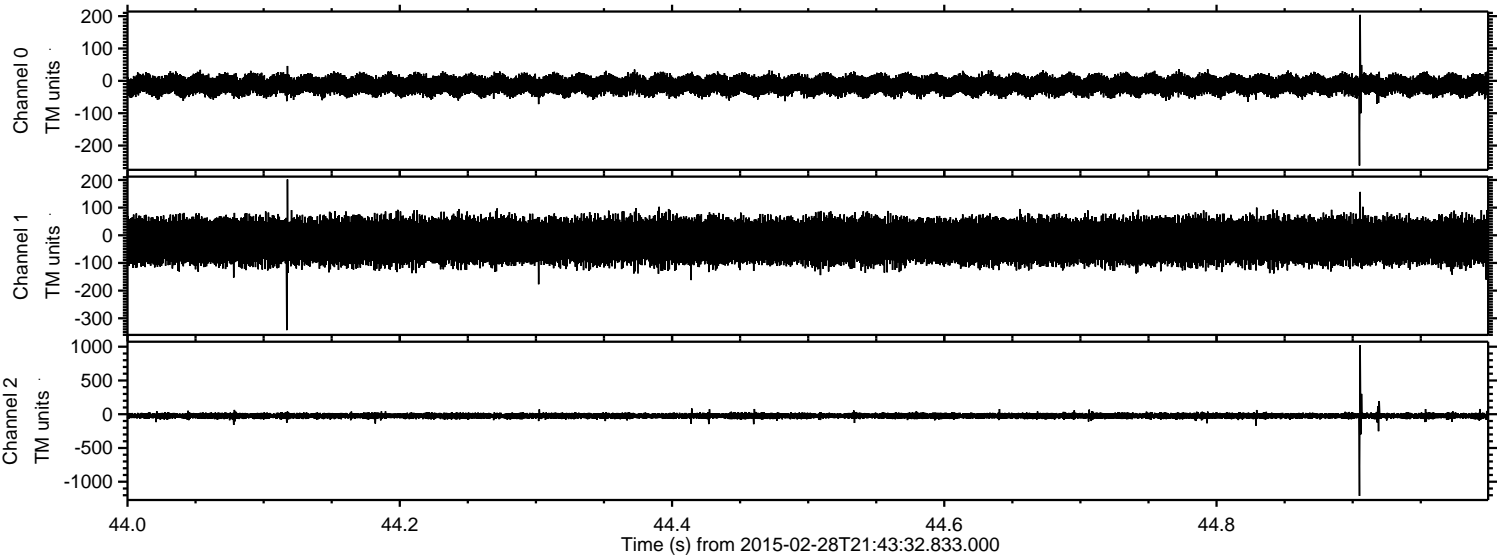

Channel 0
mn: -262
mx: 204
 μ : -13.2
 σ : 16.5

Channel 1
mn: -343
mx: 202
 μ : -21.2
 σ : 40.8

Channel 2
mn: -1210
mx: 1023
 μ : -24.0
 σ : 23.6

