

ELMAVAN 3D WAVEFORMS (Measured data sampled at 50 kHz) 49787 packets of 144 samples from 2015-02-28T21:38:32.679.000.

Processed Fri Mar 6 08:47:32 2015 by ELM ver.2012-10-06 from 001__elm20150228_213831__dat00.bin

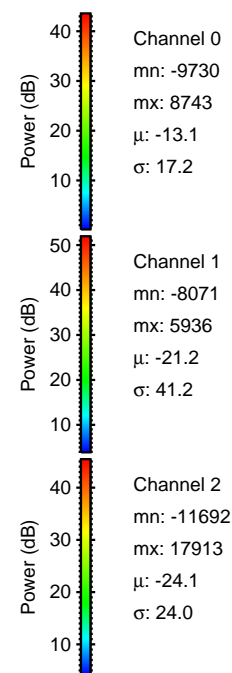

Processed Fri Mar 6 08:47:44 2015 by ELM ver.2012-10-06 from 001__elm20150228_213831__dat00.bin

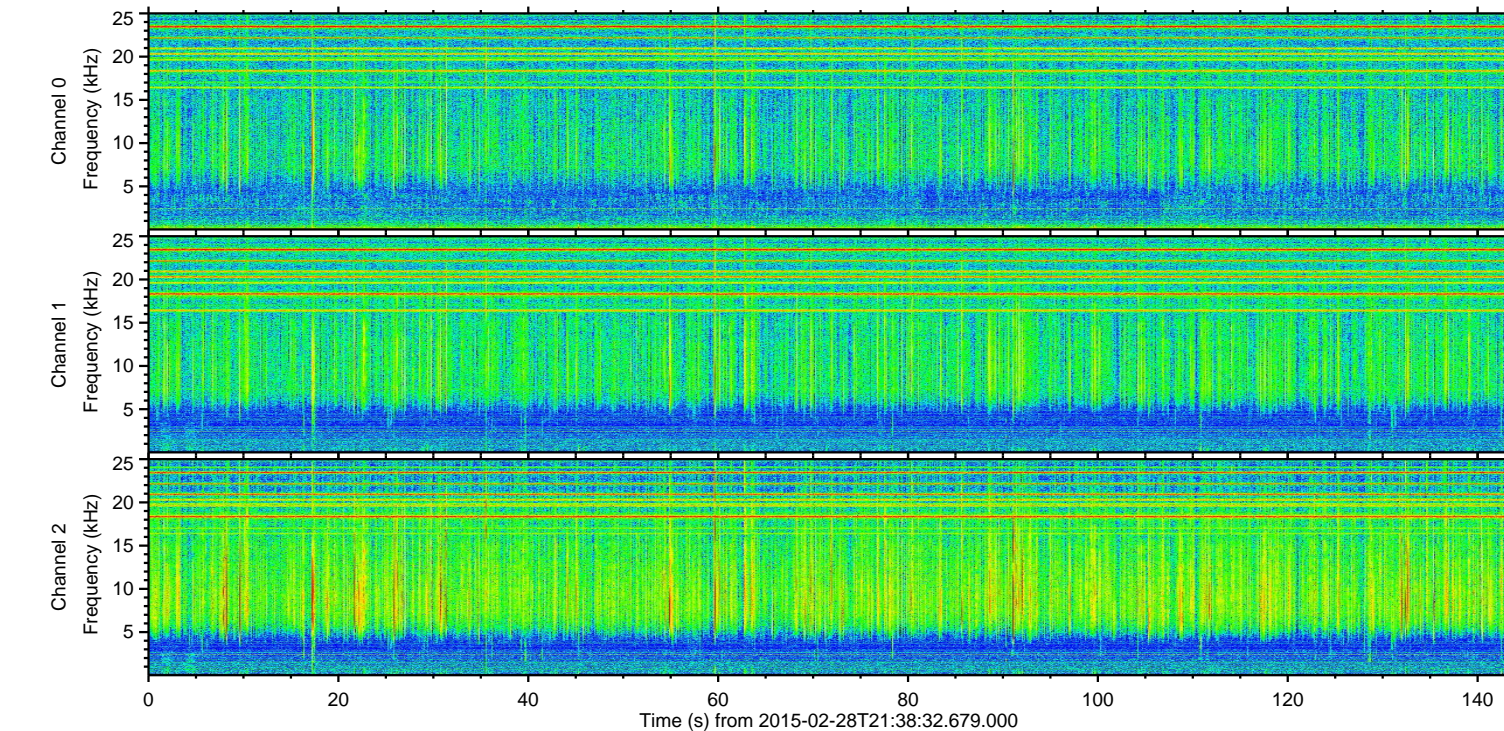
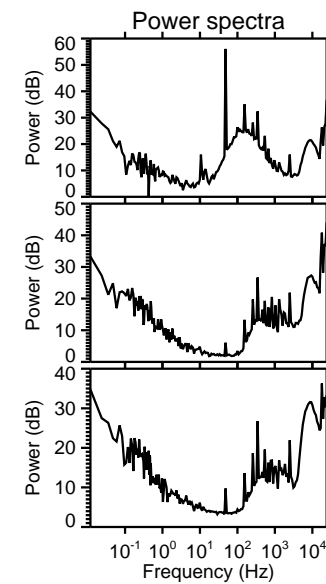
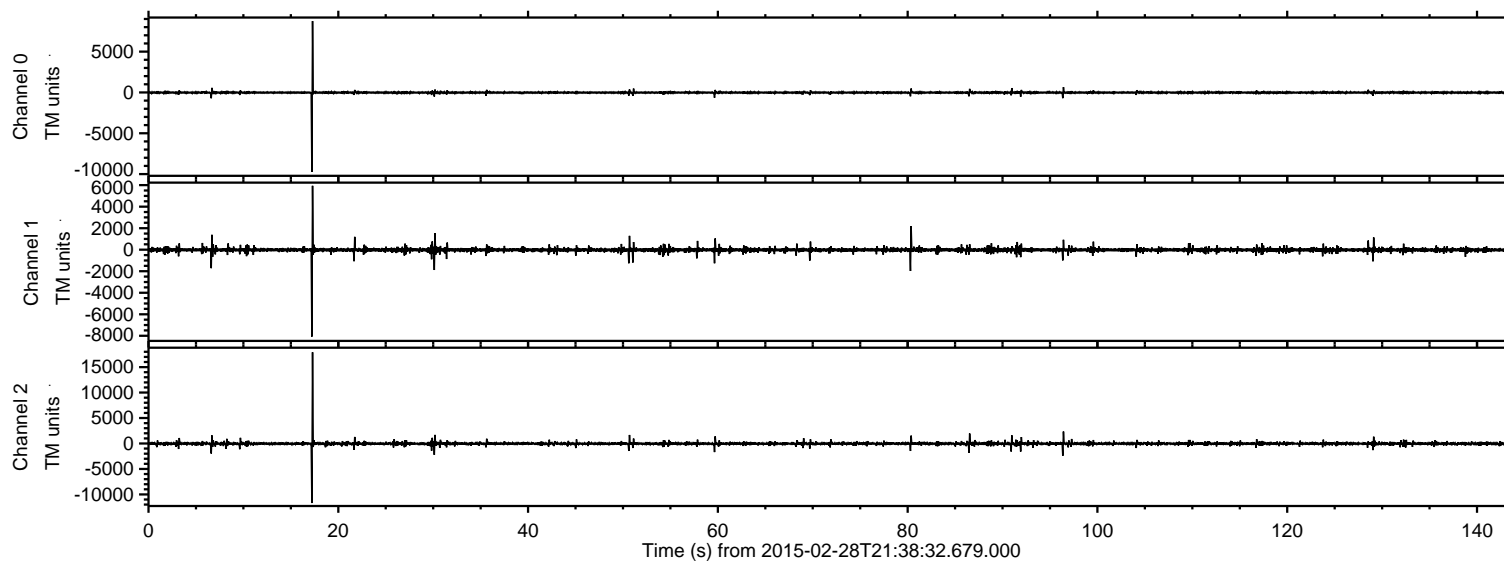
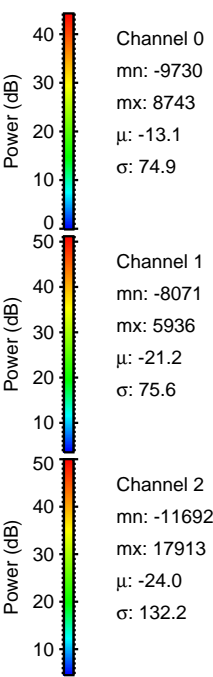
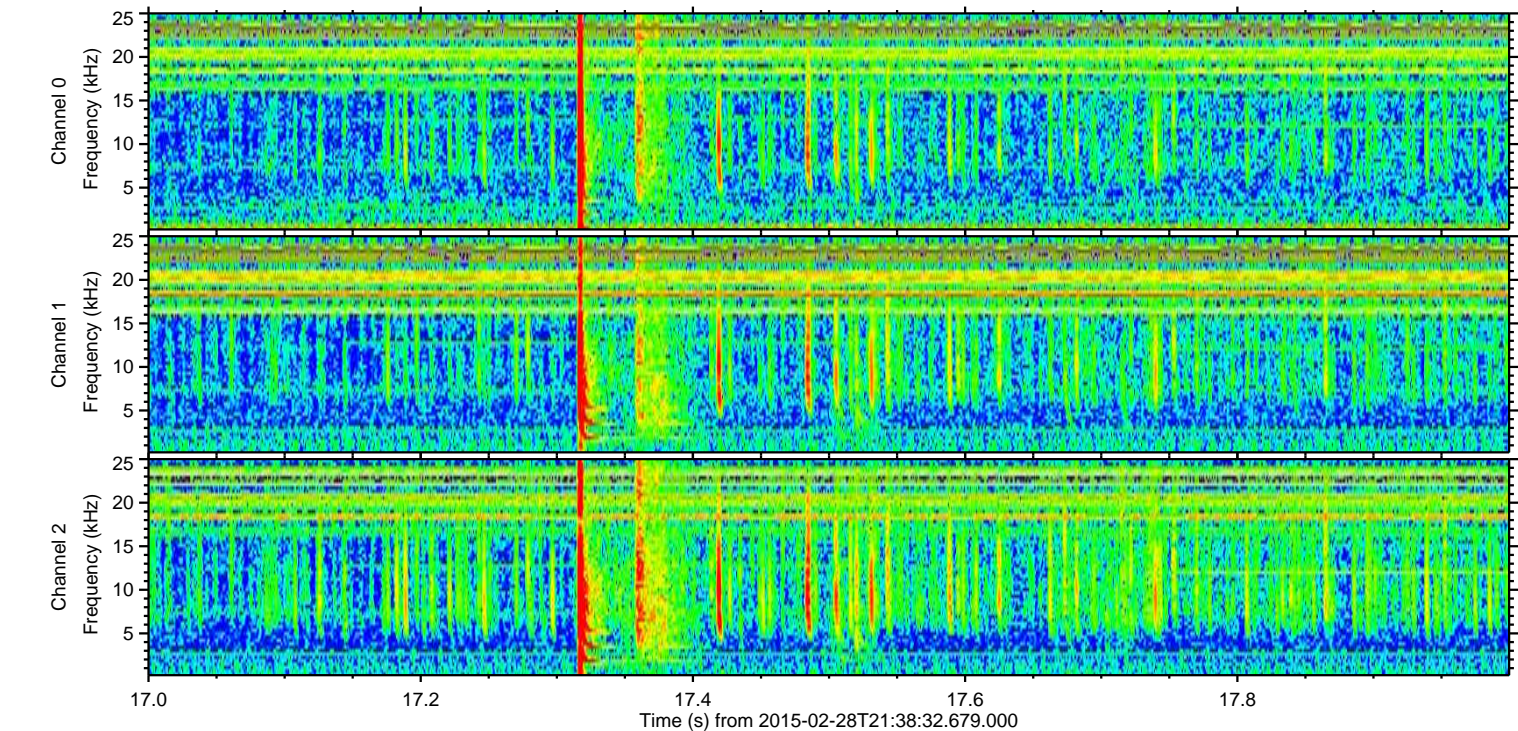
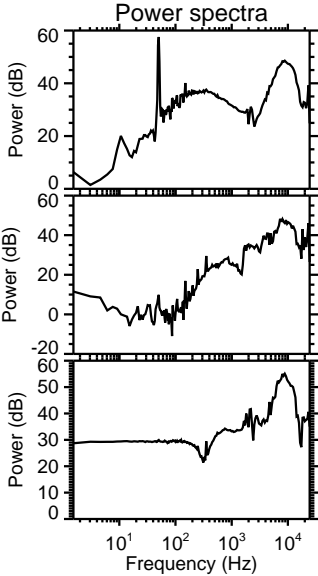
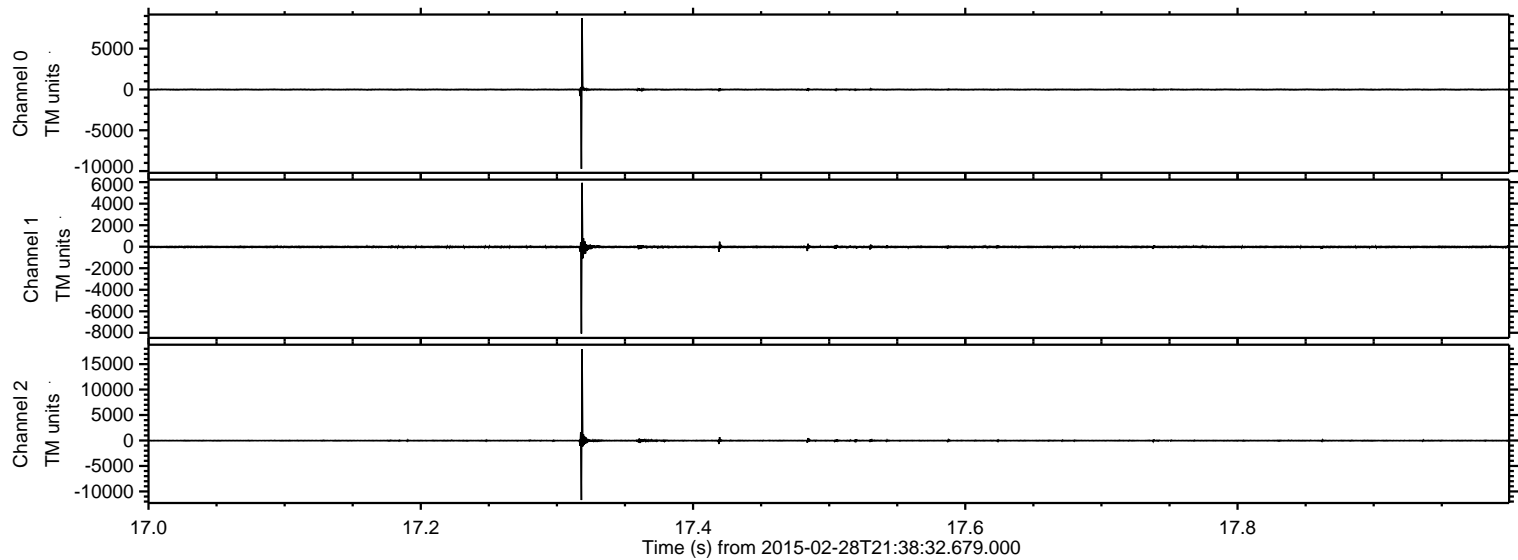

Processed Fri Mar 6 08:47:45 2015 by ELM ver.2012-10-06 from 001__elm20150228_213831__dat00.bin

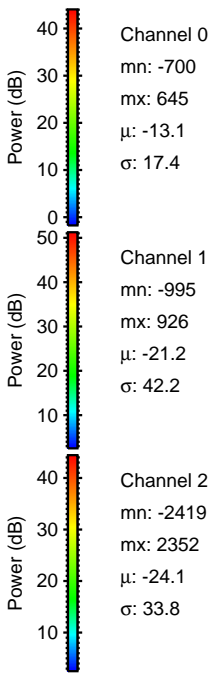
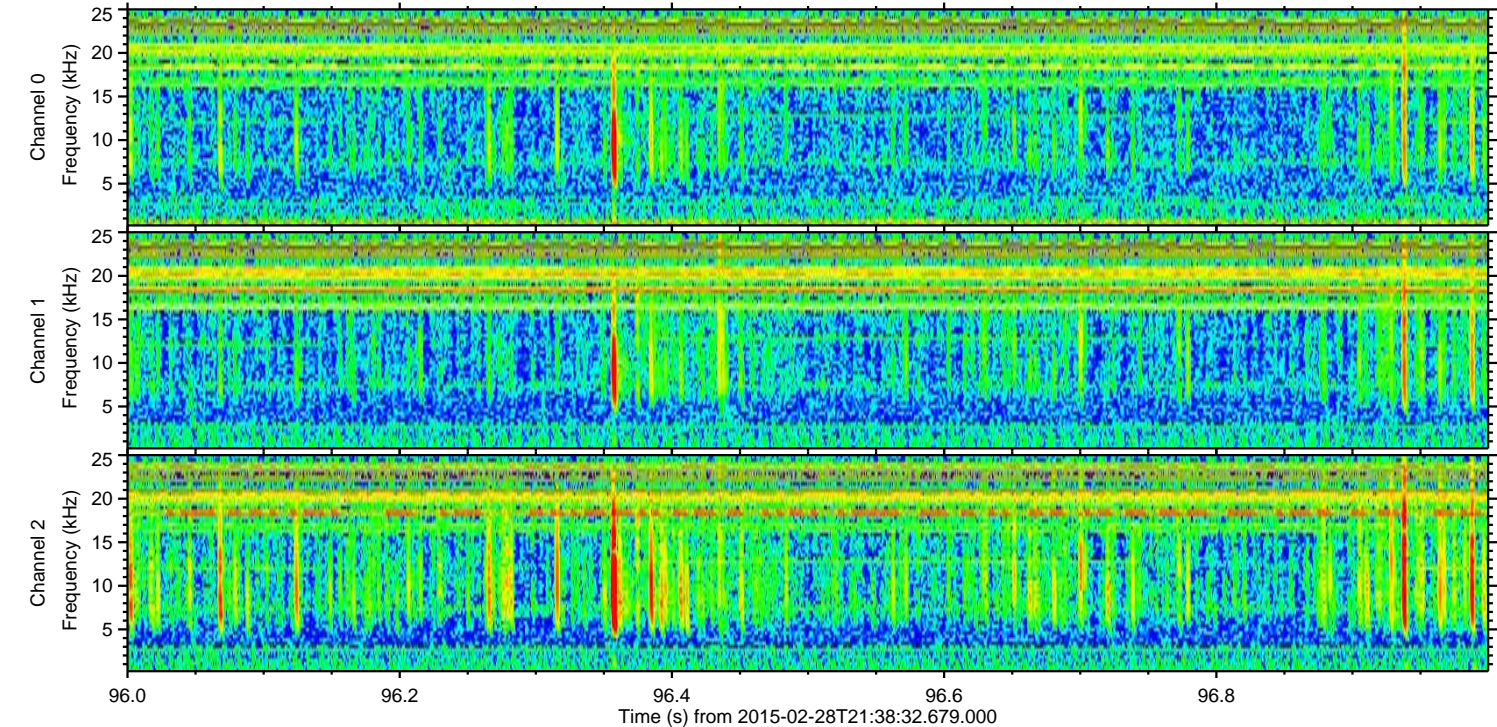
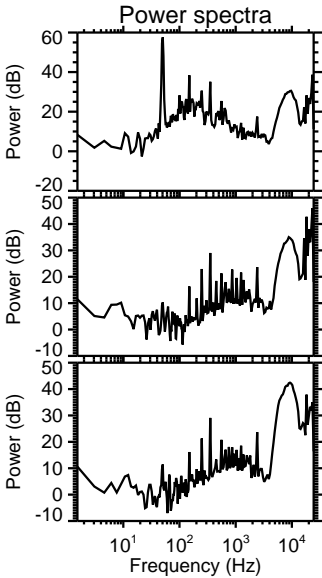
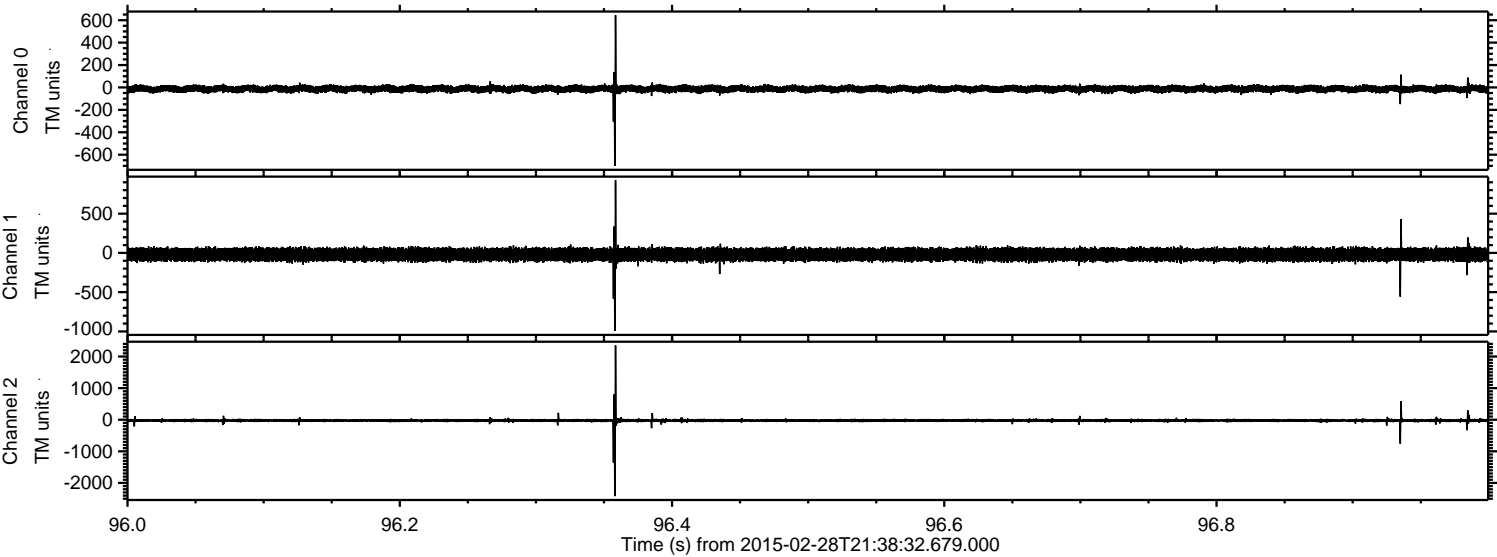

Processed Fri Mar 6 08:47:46 2015 by ELM ver.2012-10-06 from 001__elm20150228_213831__dat00.bin

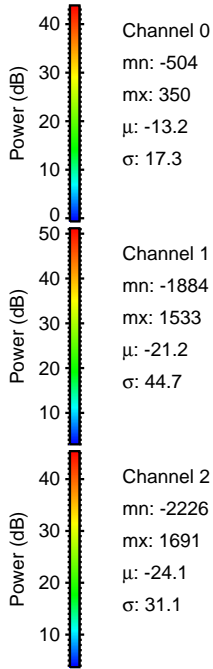
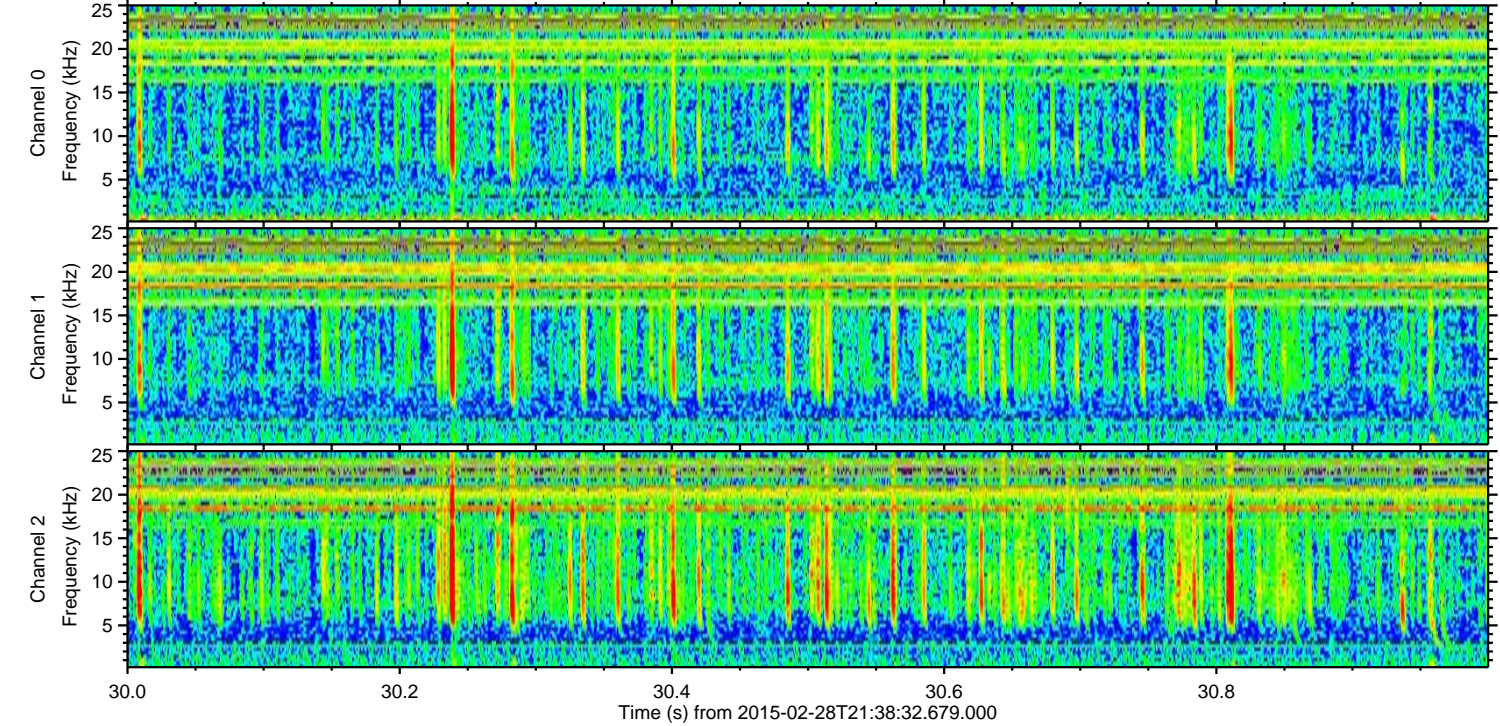
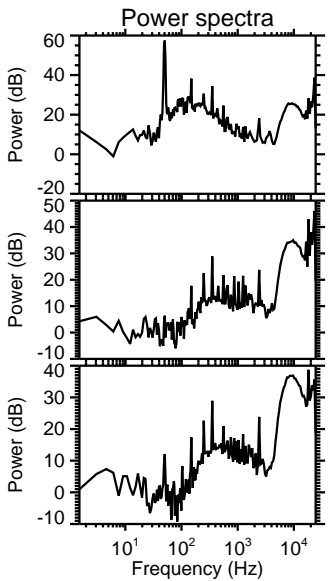
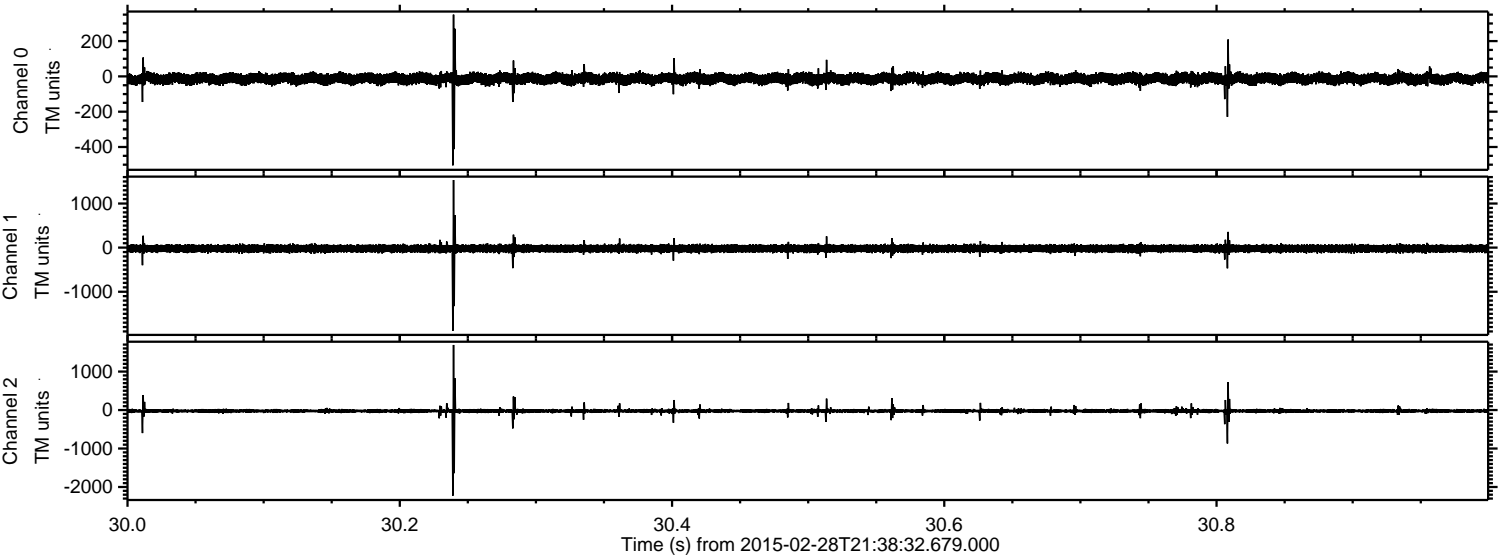

Processed Fri Mar 6 08:47:47 2015 by ELM ver.2012-10-06 from 001__elm20150228_213831__dat00.bin

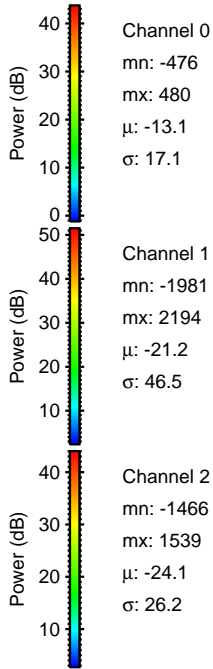
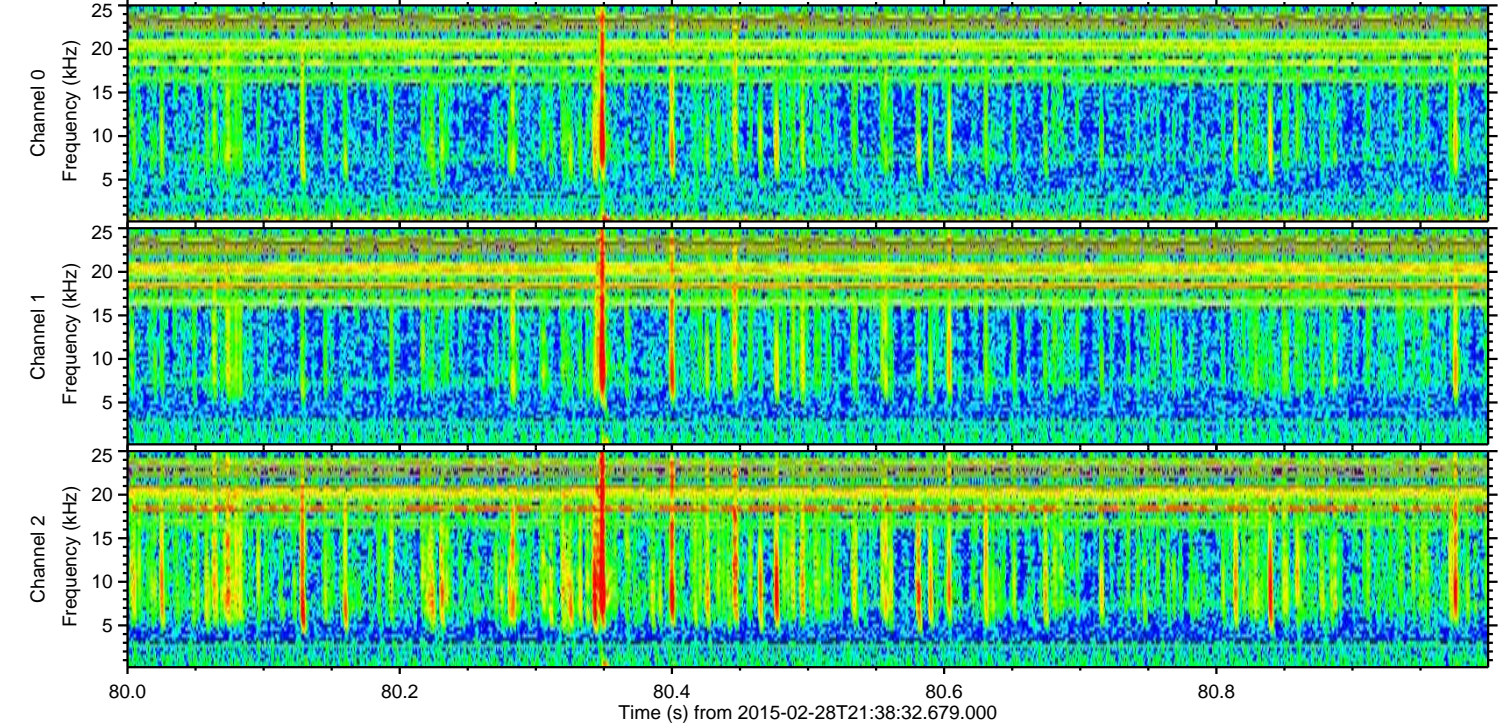
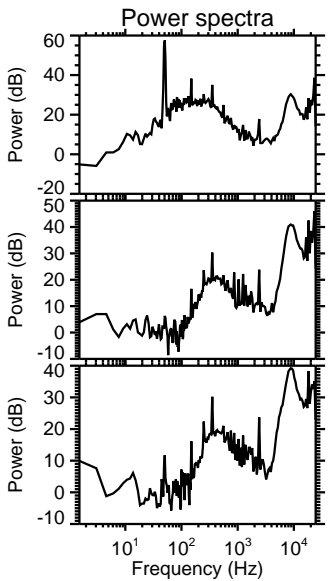
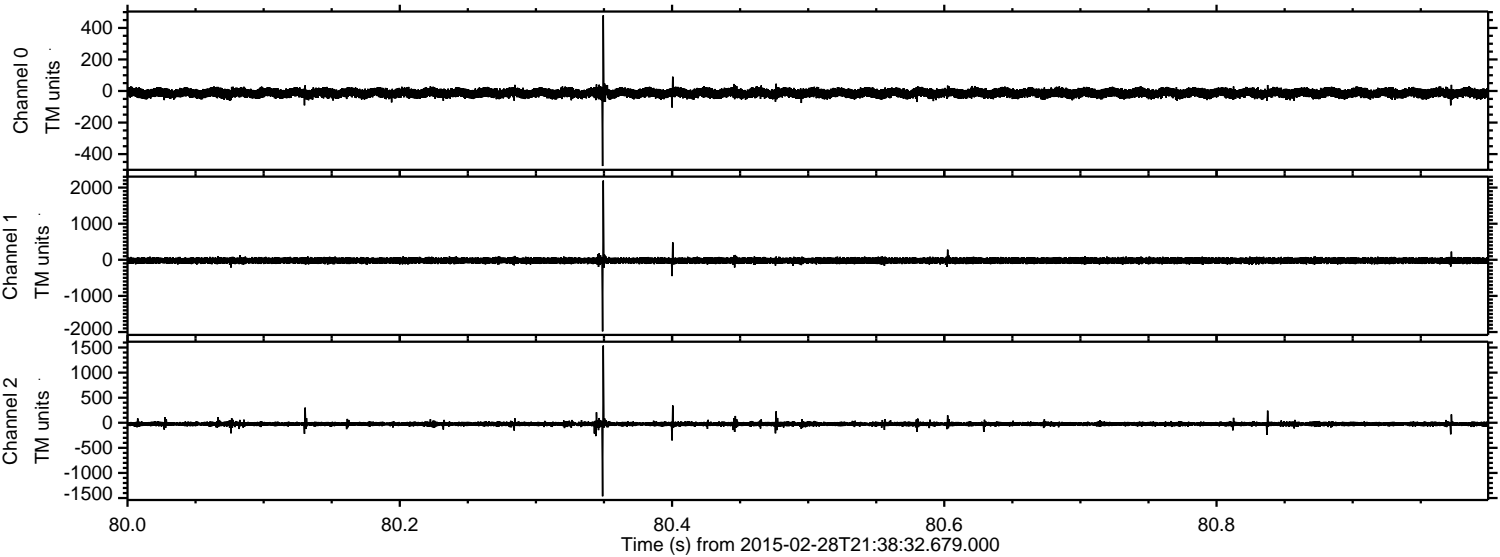

Channel 0
mn: -476
mx: 480
 μ : -13.1
 σ : 17.1

Channel 1
mn: -1981
mx: 2194
 μ : -21.2
 σ : 46.5

Channel 2
mn: -1466
mx: 1539
 μ : -24.1
 σ : 26.2

Processed Fri Mar 6 08:47:47 2015 by ELM ver.2012-10-06 from 001__elm20150228_213831__dat00.bin

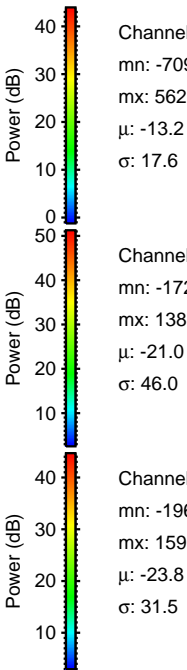
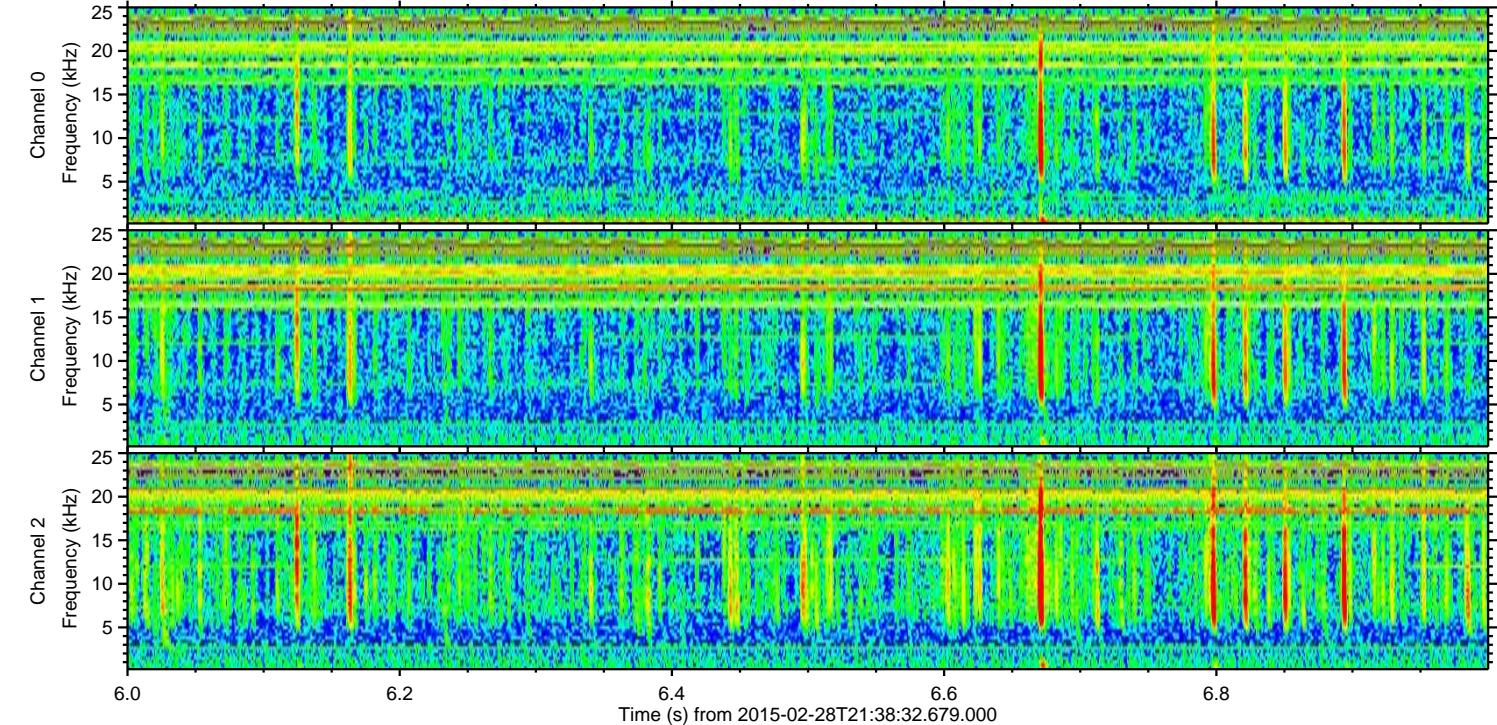
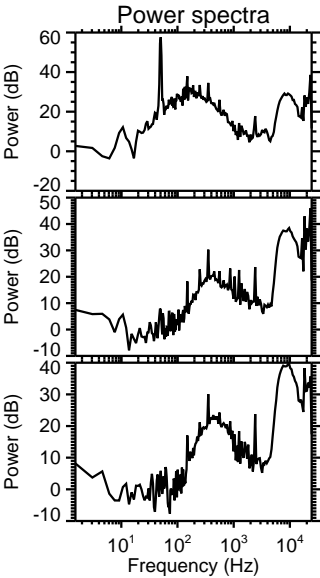
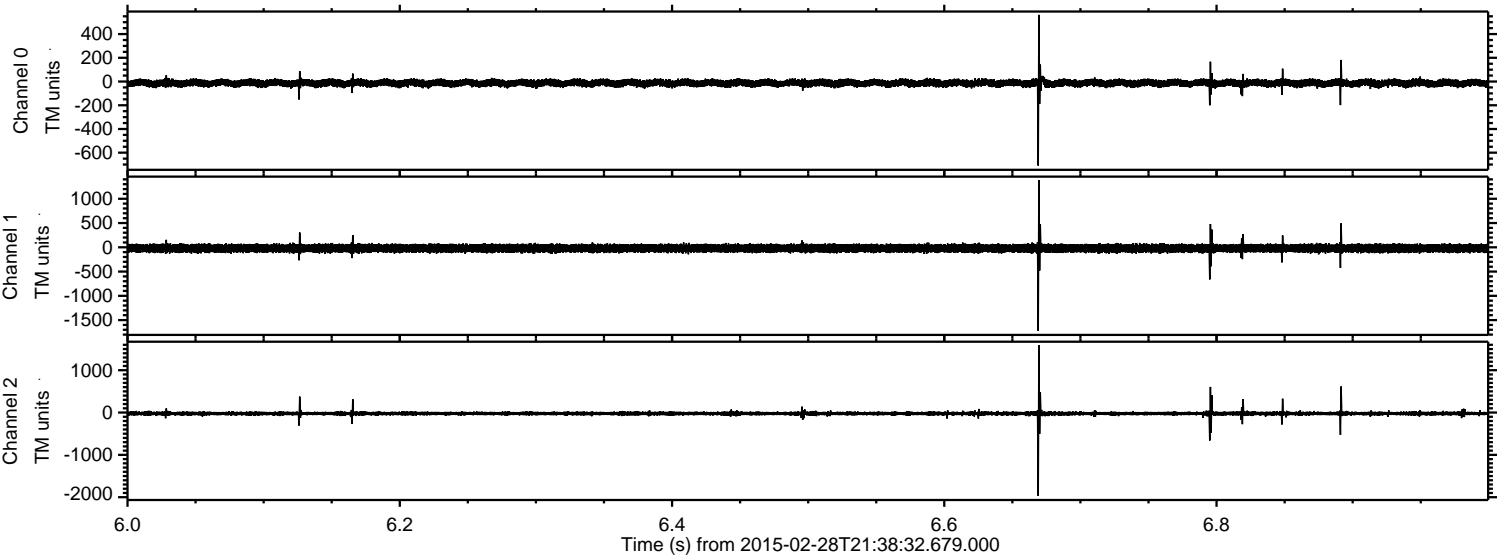

Processed Fri Mar 6 08:47:48 2015 by ELM ver.2012-10-06 from 001__elm20150228_213831__dat00.bin

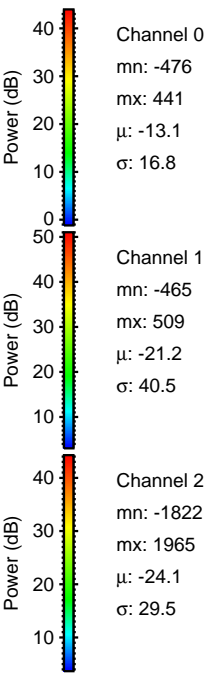
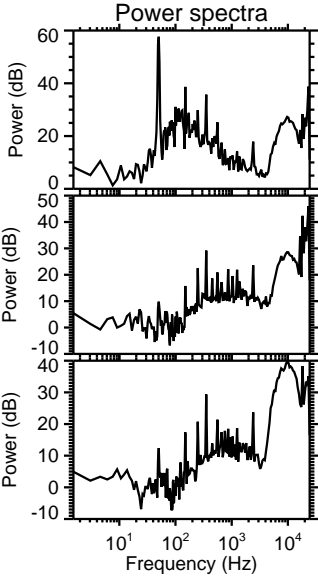
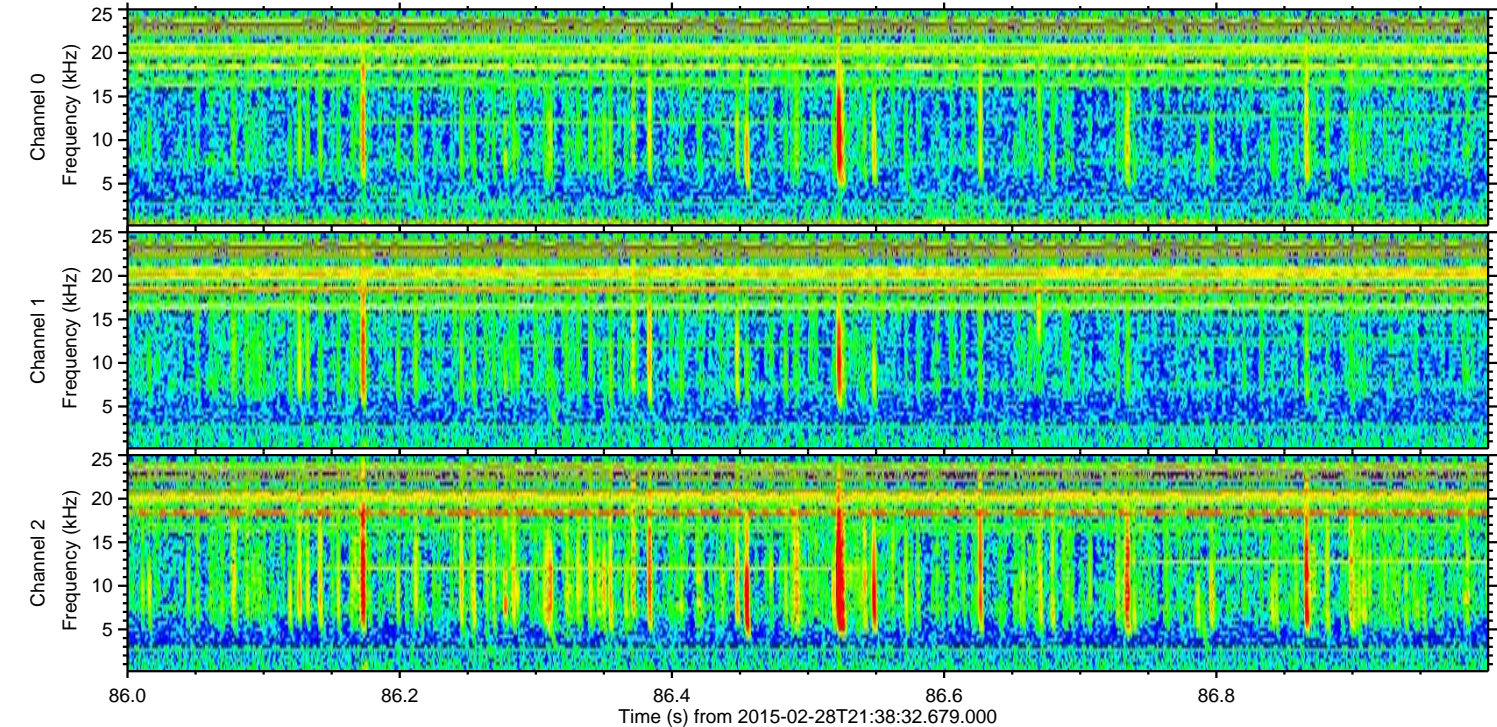
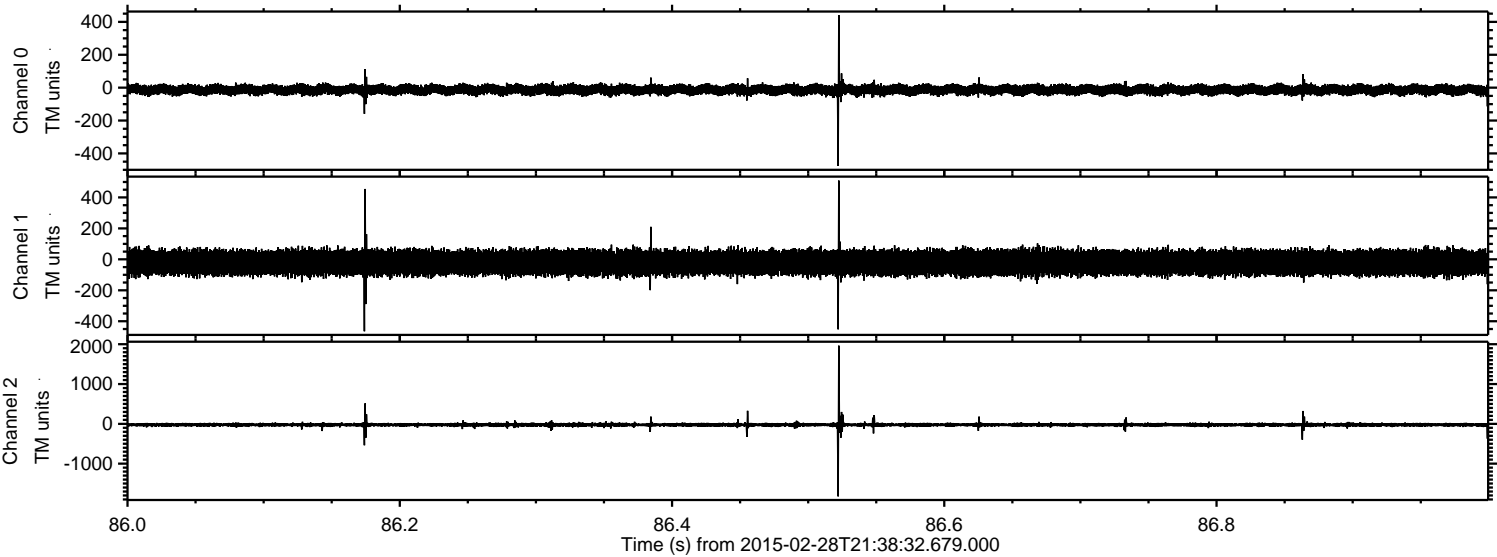

Processed Fri Mar 6 08:47:49 2015 by ELM ver.2012-10-06 from 001__elm20150228_213831__dat00.bin

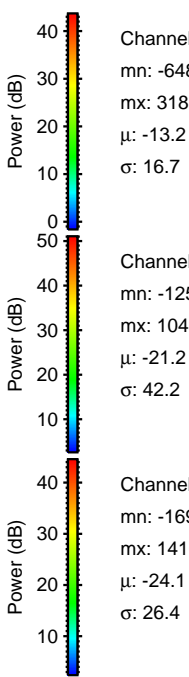
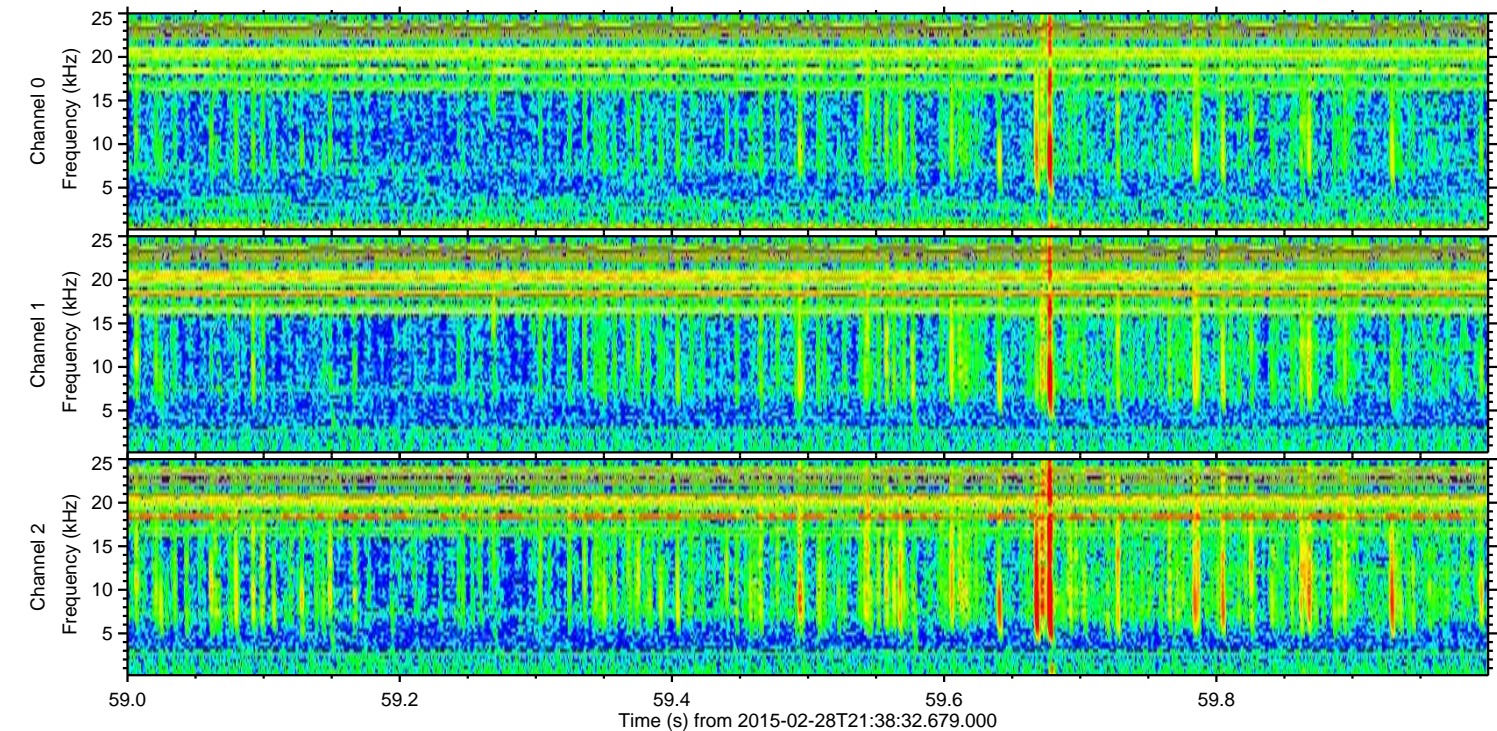
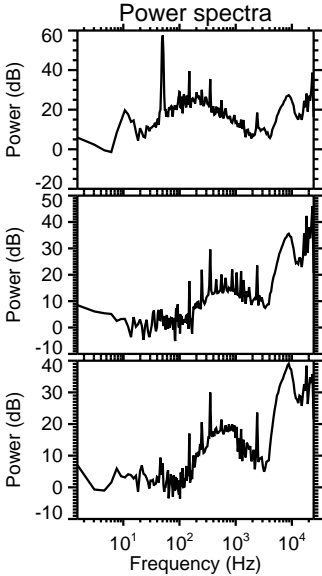
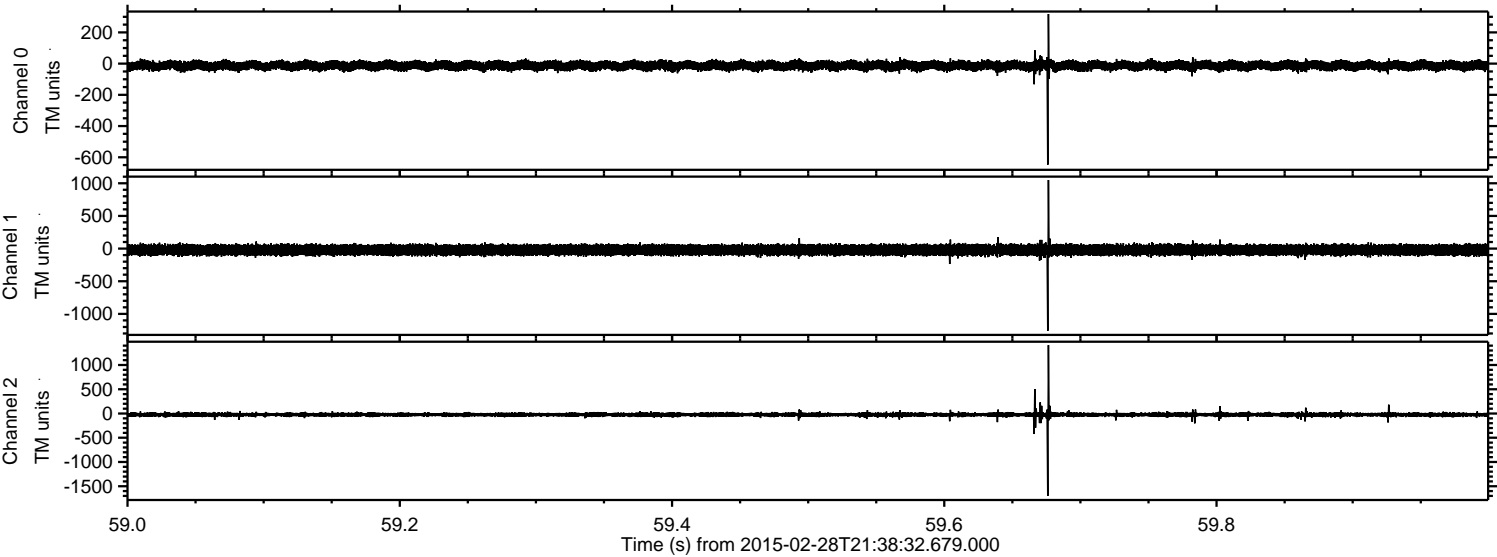

Processed Fri Mar 6 08:47:50 2015 by ELM ver.2012-10-06 from 001__elm20150228_213831__dat00.bin

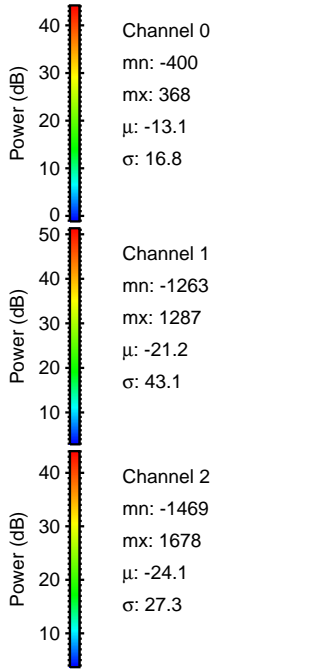
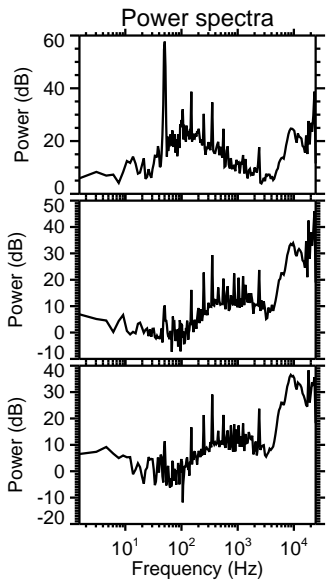
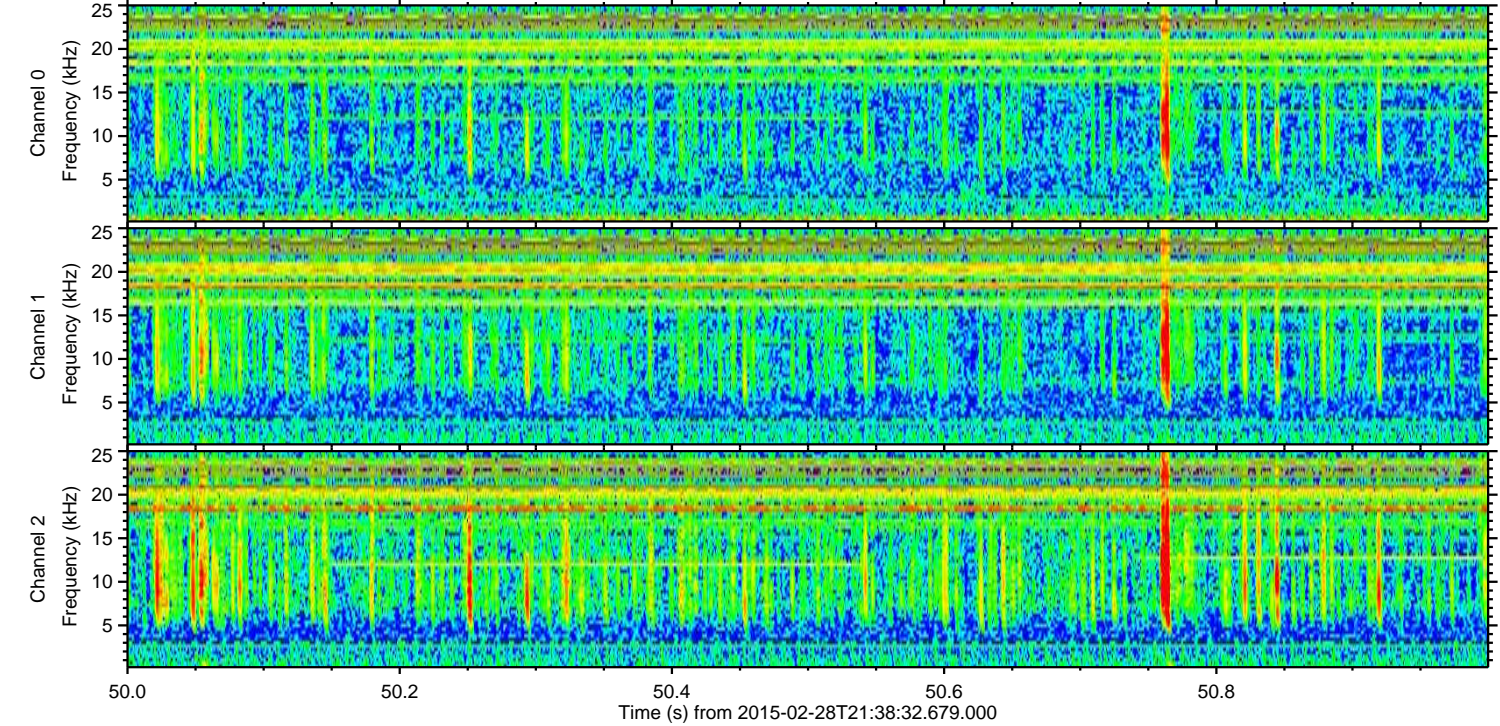
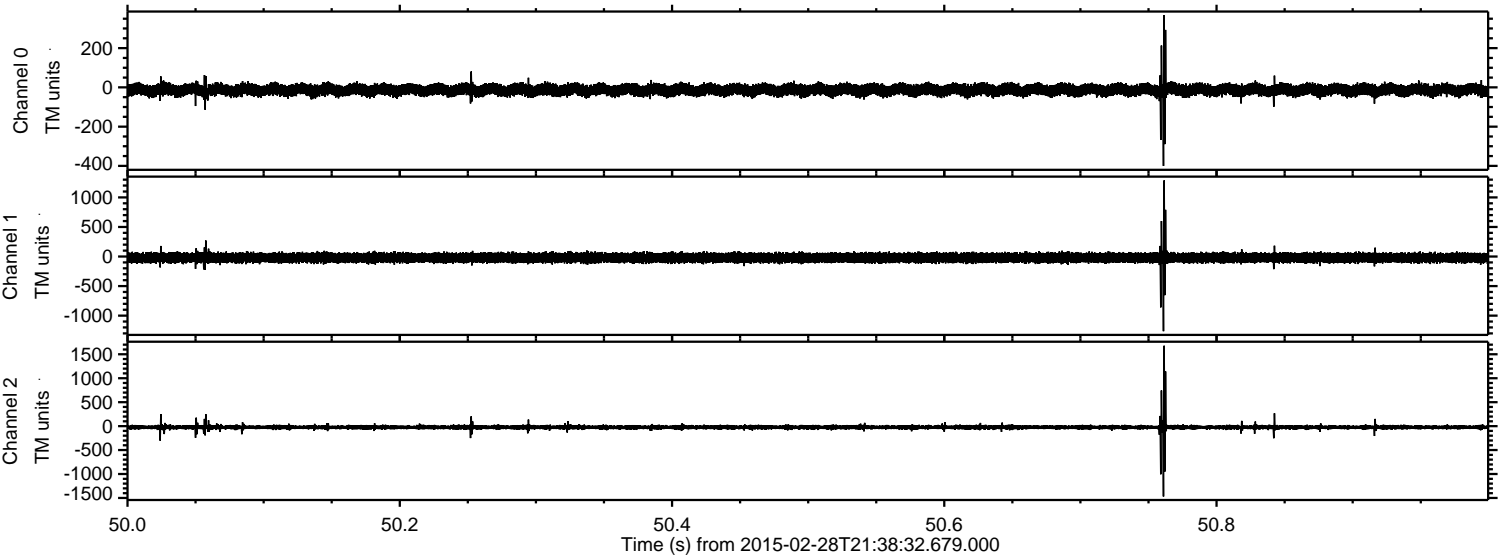

Processed Fri Mar 6 08:47:51 2015 by ELM ver.2012-10-06 from 001__elm20150228_213831__dat00.bin

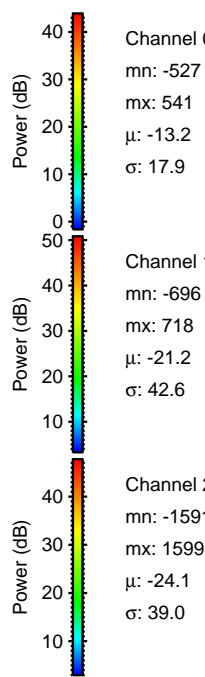
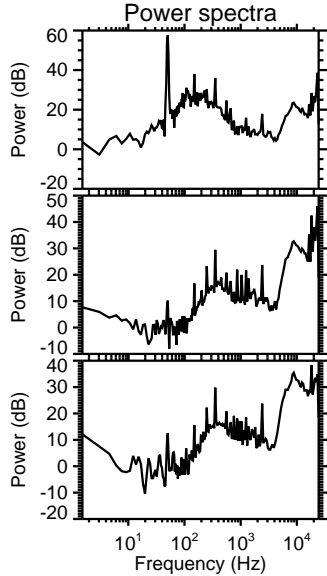
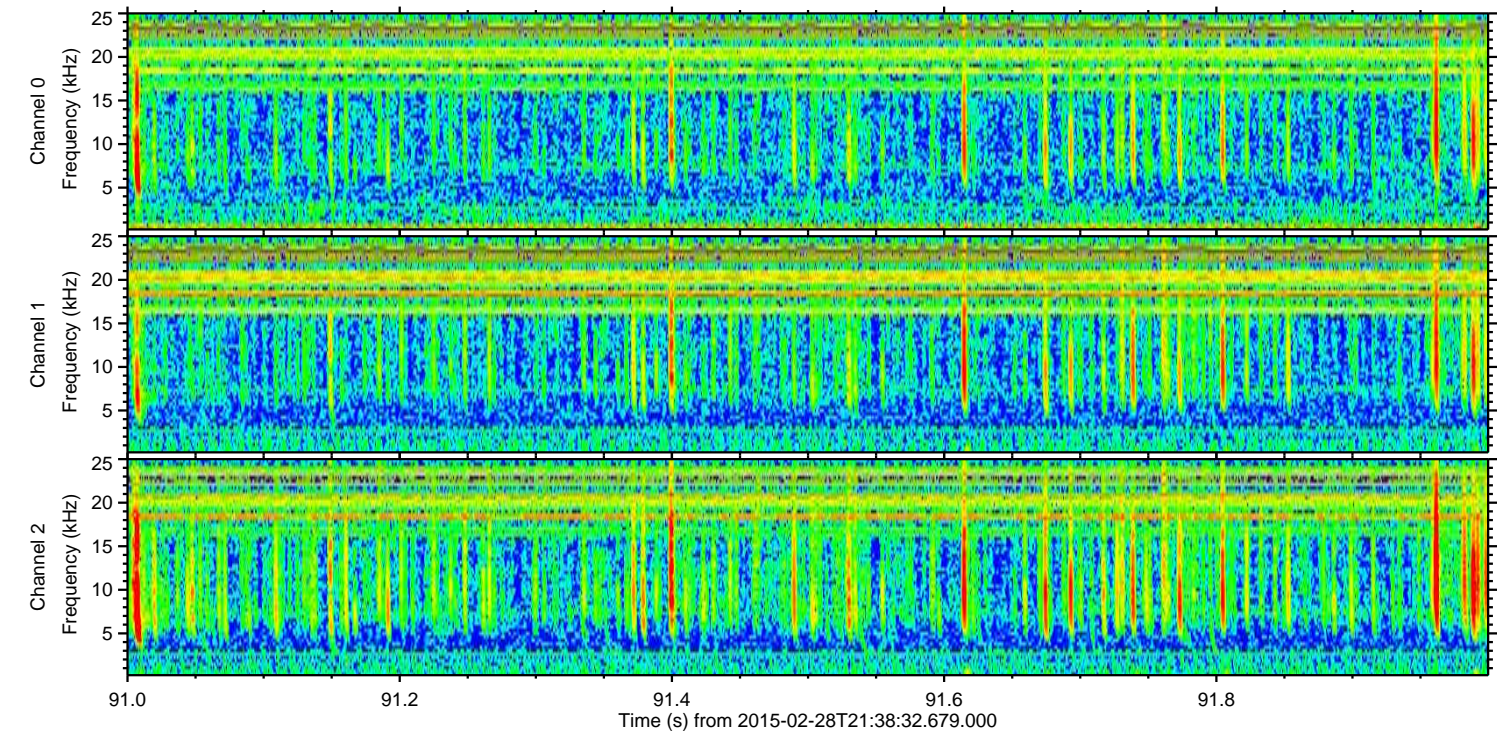
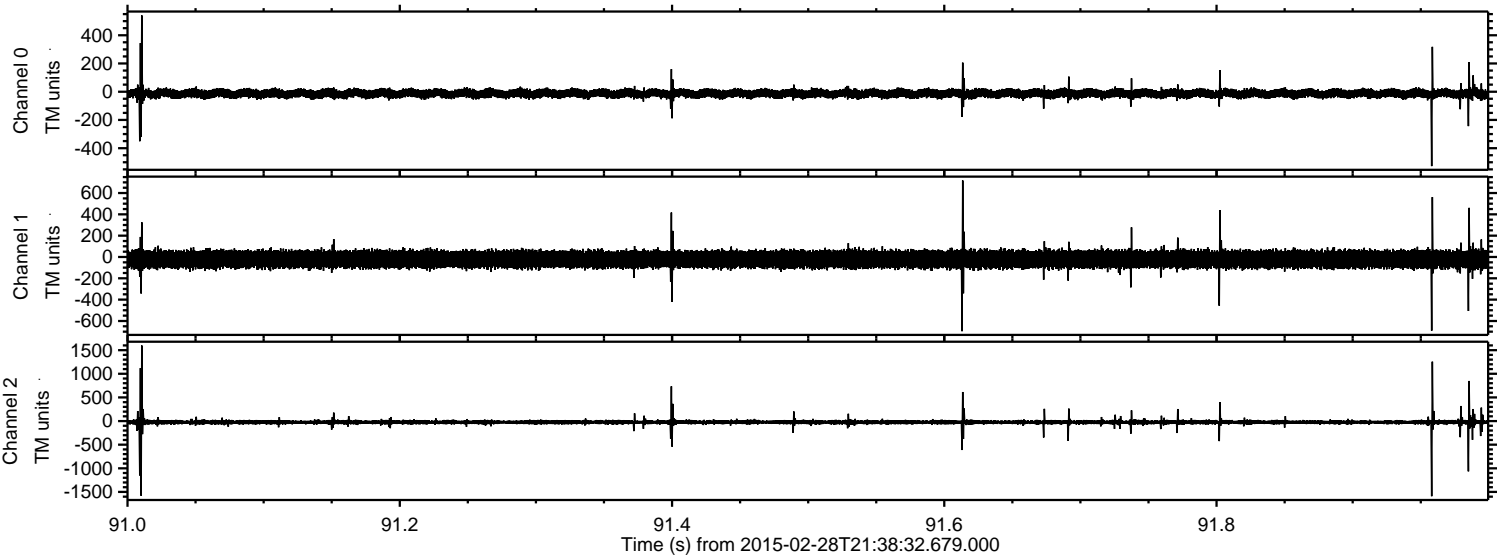

Channel 0
mn: -527
mx: 541
 μ : -13.2
 σ : 17.9

Channel 1
mn: -696
mx: 718
 μ : -21.2
 σ : 42.6

Channel 2
mn: -1591
mx: 1599
 μ : -24.1
 σ : 39.0

