

ELMAVAN 3D WAVEFORMS (Measured data sampled at 50 kHz) 49804 packets of 144 samples from 2015-02-28T19:03:27.678.999.

Processed Fri Mar 6 02:42:00 2015 by ELM ver.2012-10-06 from 001__elm20150228_190326__dat00.bin

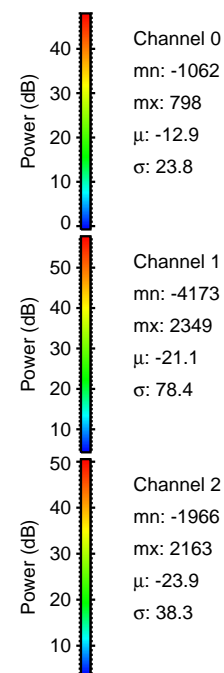

Processed Fri Mar 6 02:42:12 2015 by ELM ver.2012-10-06 from 001__elm20150228_190326__dat00.bin

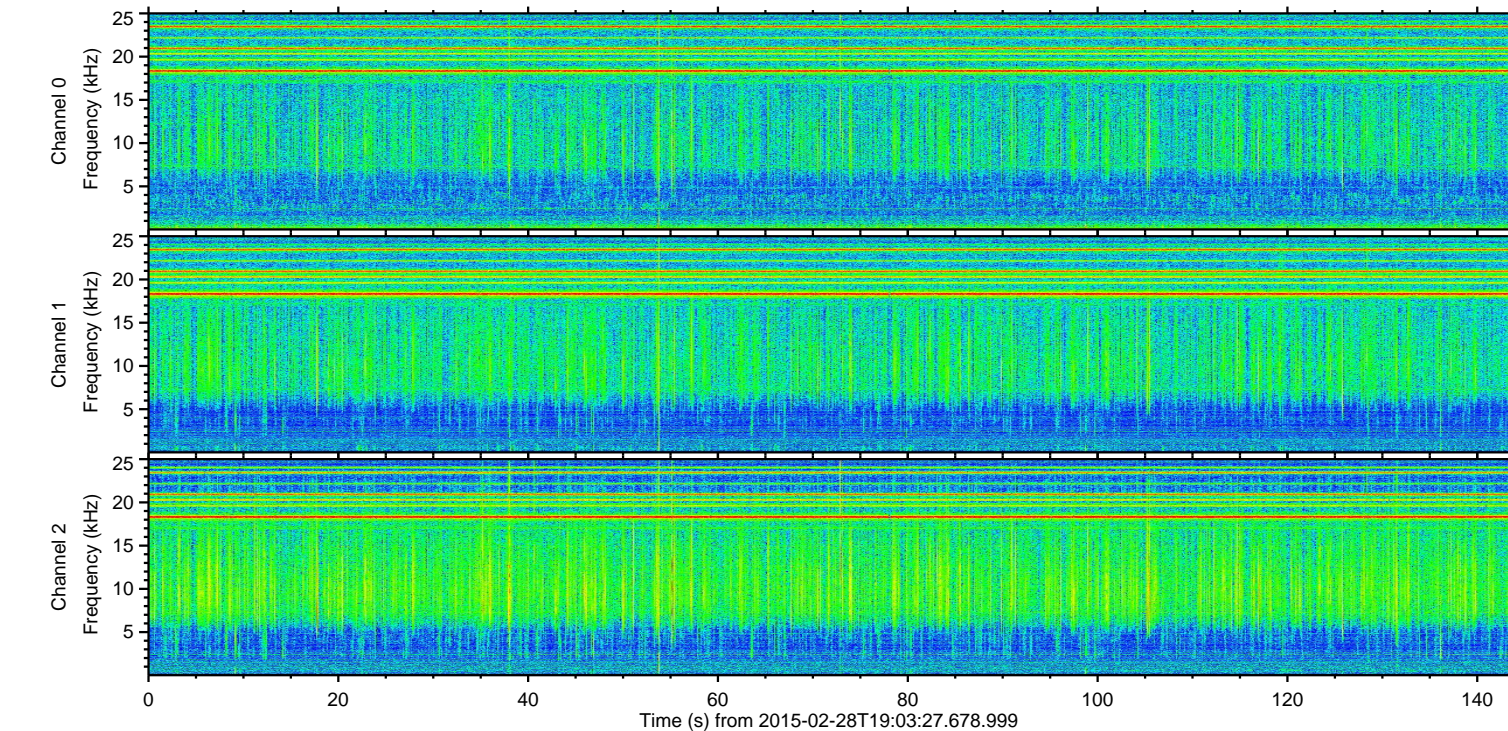
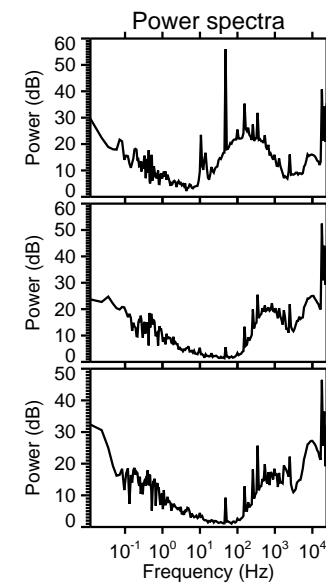
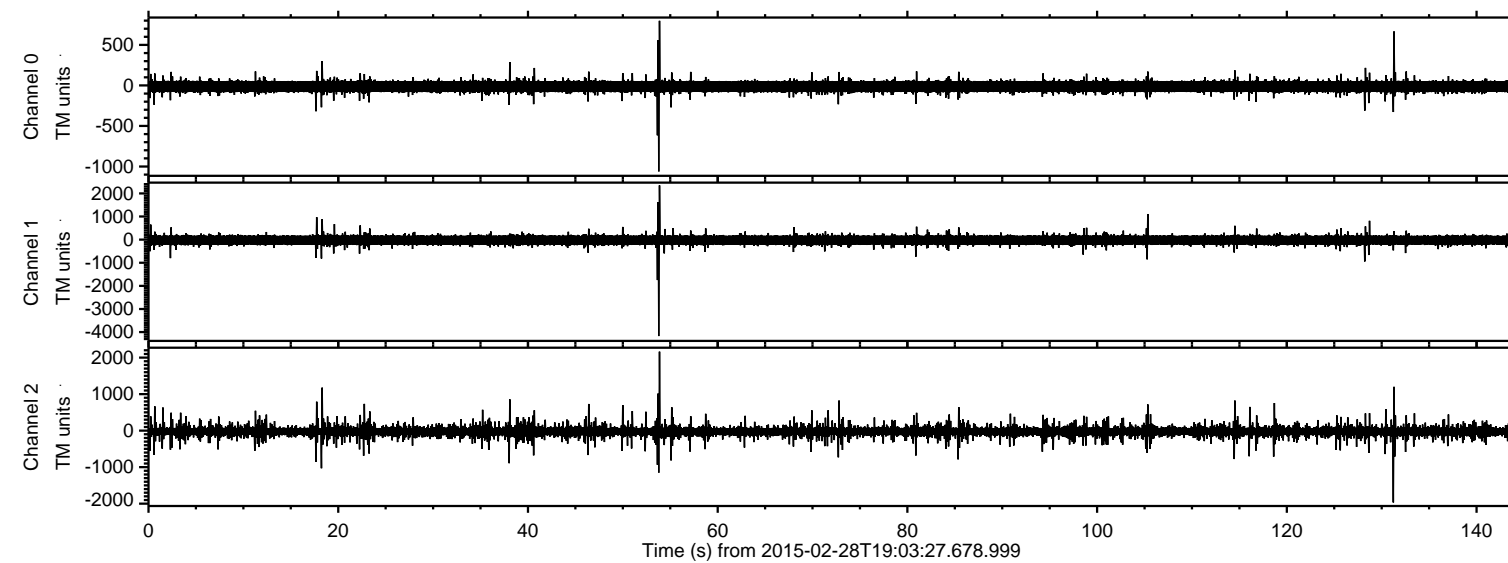
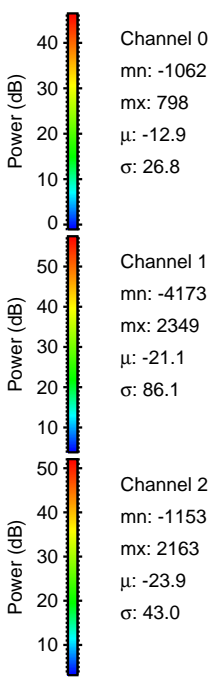
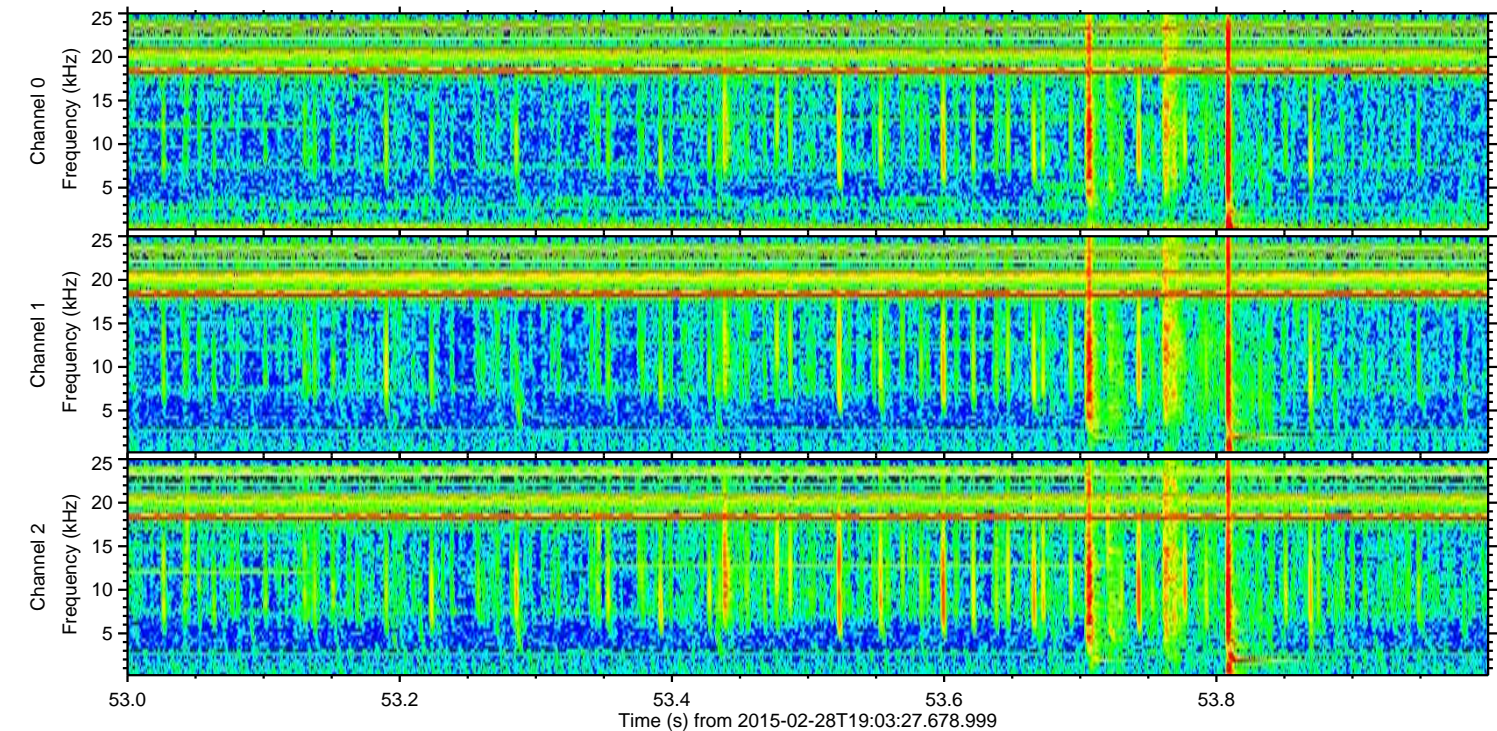
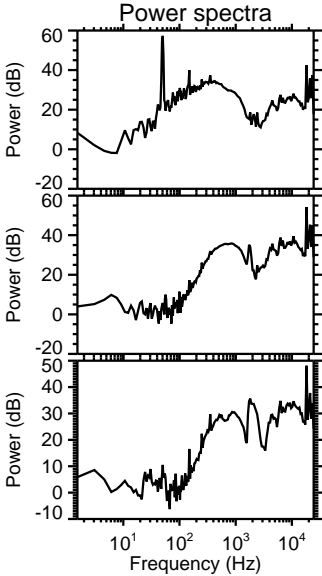
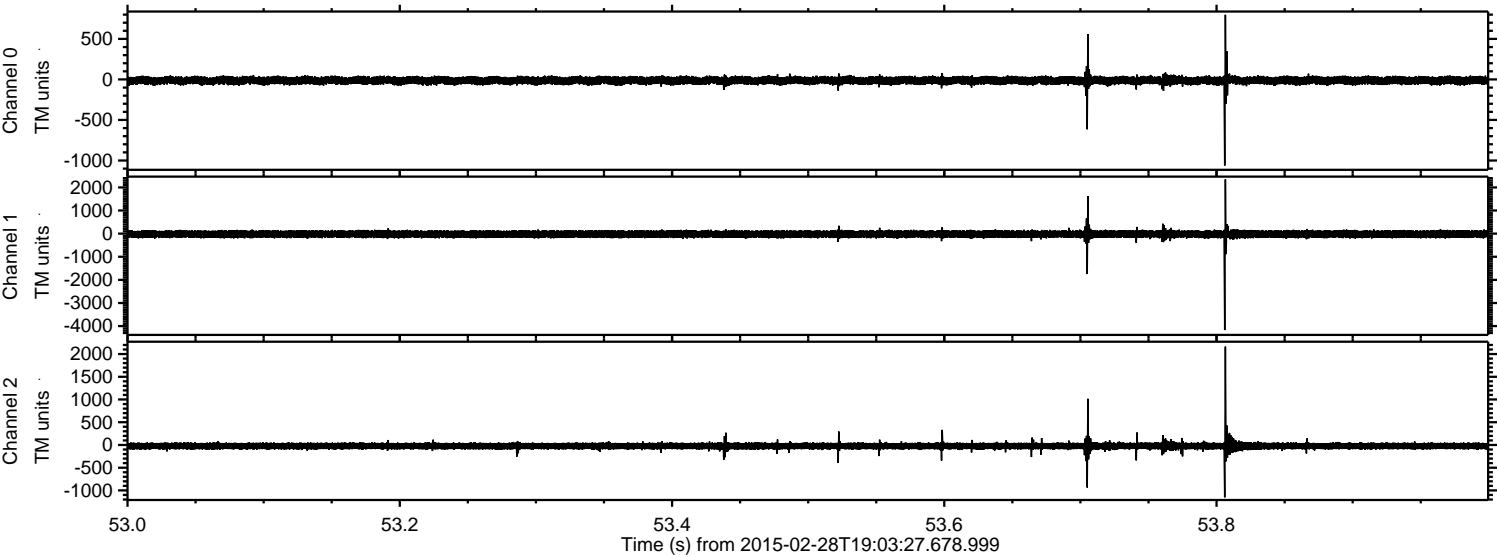

ELMAVAN 3D WAVEFORMS (Measured data sampled at 50 kHz) 49804 packets of 144 samples from 2015-02-28T19:03:27.678.999. Part 132/144

Processed Fri Mar 6 02:42:13 2015 by ELM ver.2012-10-06 from 001__elm20150228_190326__dat00.bin

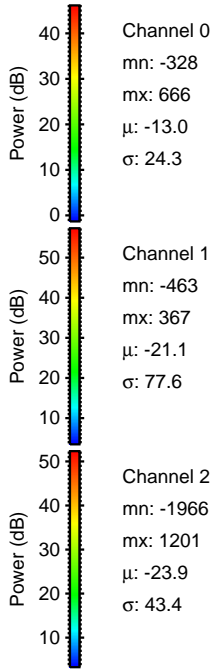
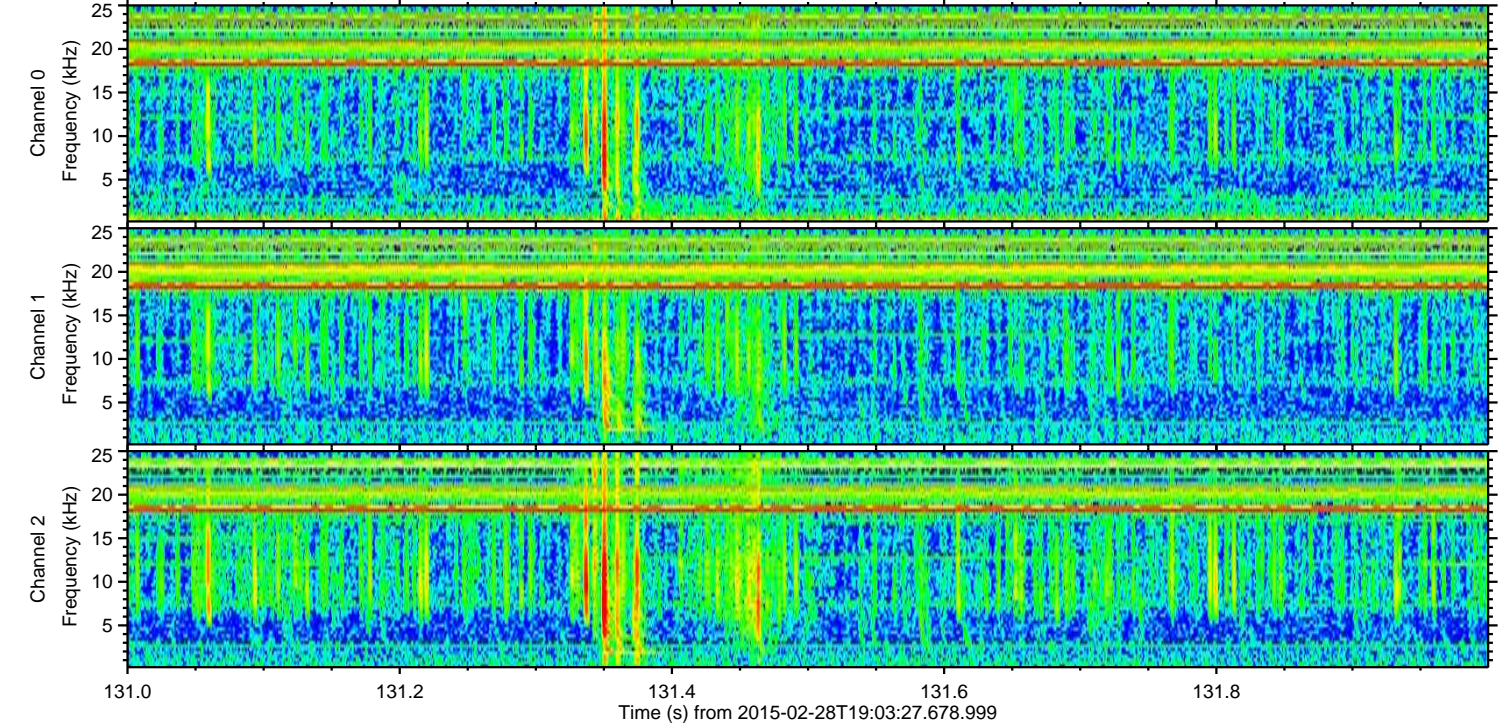
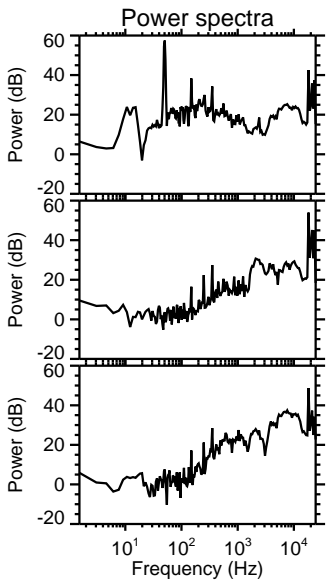
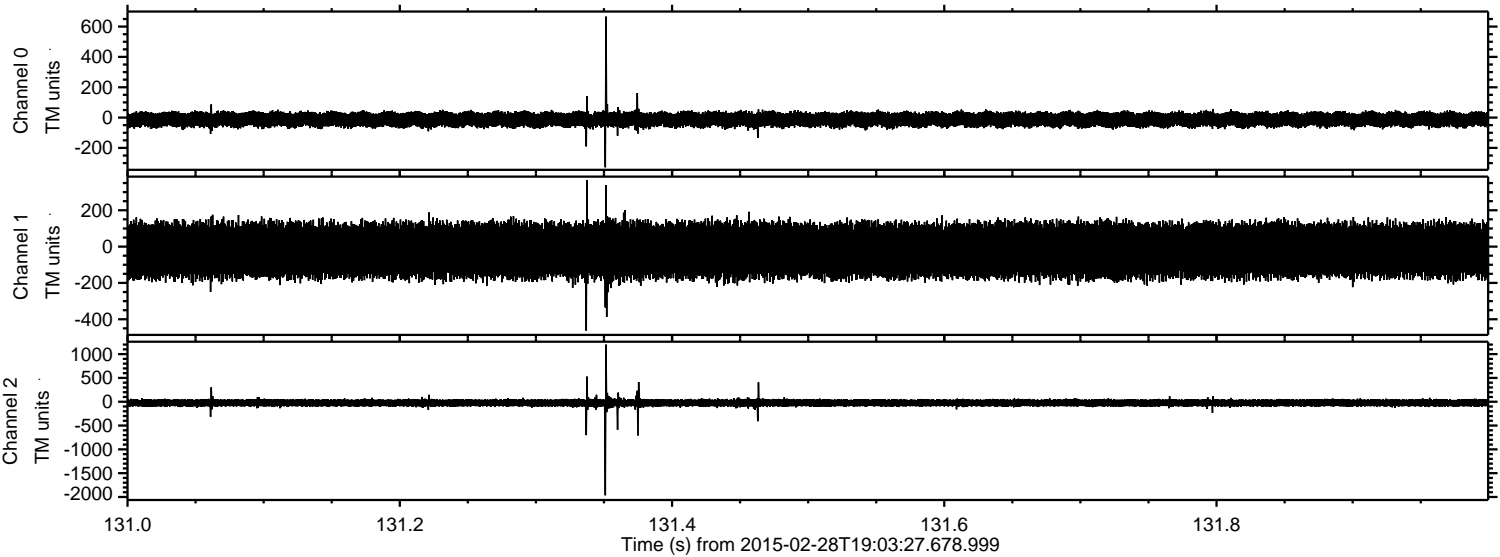

Channel 0
mn: -328
mx: 666
 μ : -13.0
 σ : 24.3

Channel 1
mn: -463
mx: 367
 μ : -21.1
 σ : 77.6

Channel 2
mn: -1966
mx: 1201
 μ : -23.9
 σ : 43.4

Processed Fri Mar 6 02:42:14 2015 by ELM ver.2012-10-06 from 001__elm20150228_190326__dat00.bin

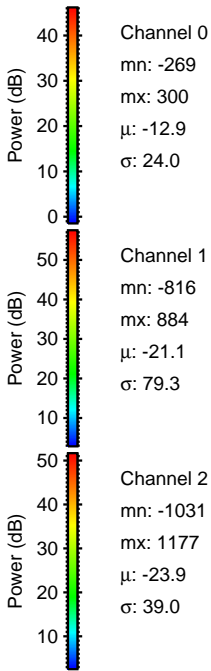
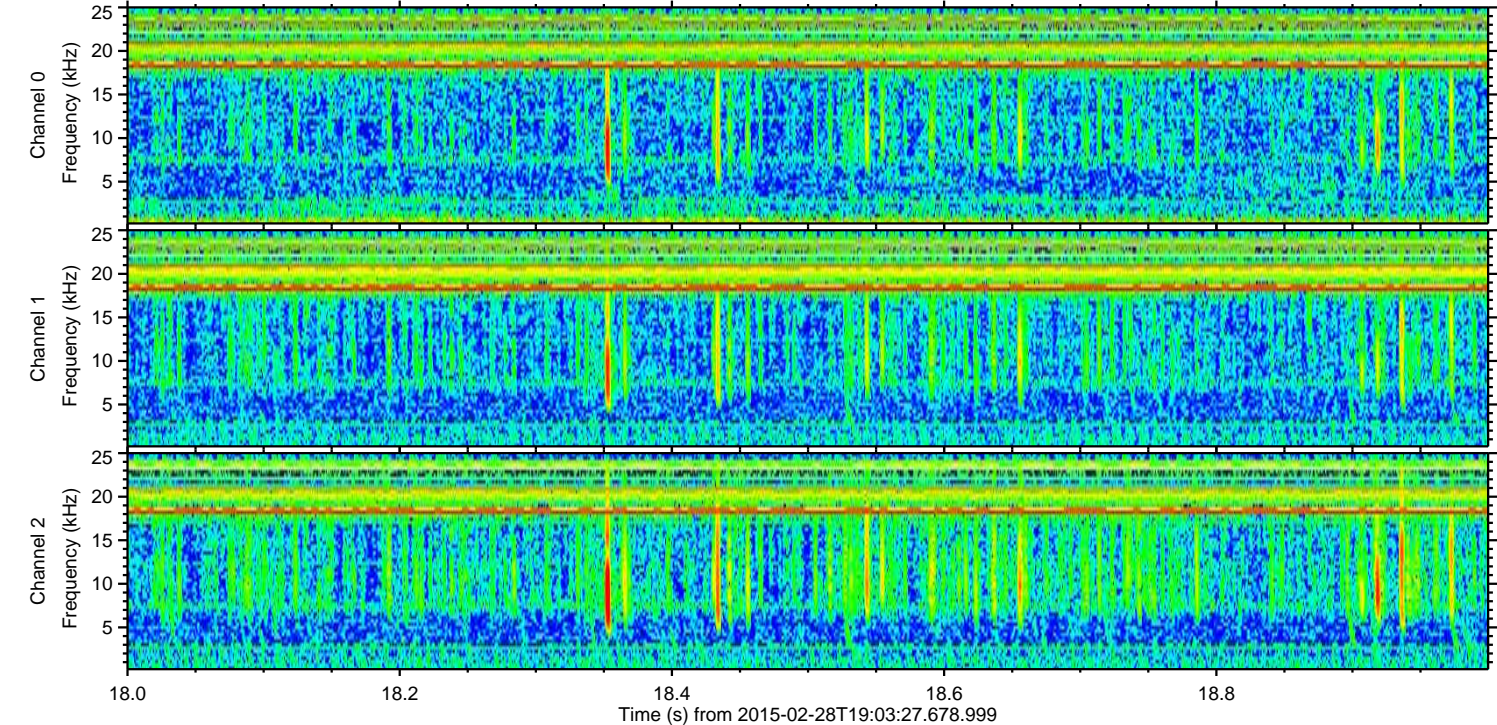
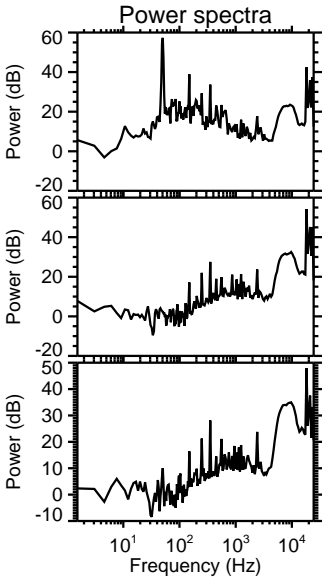
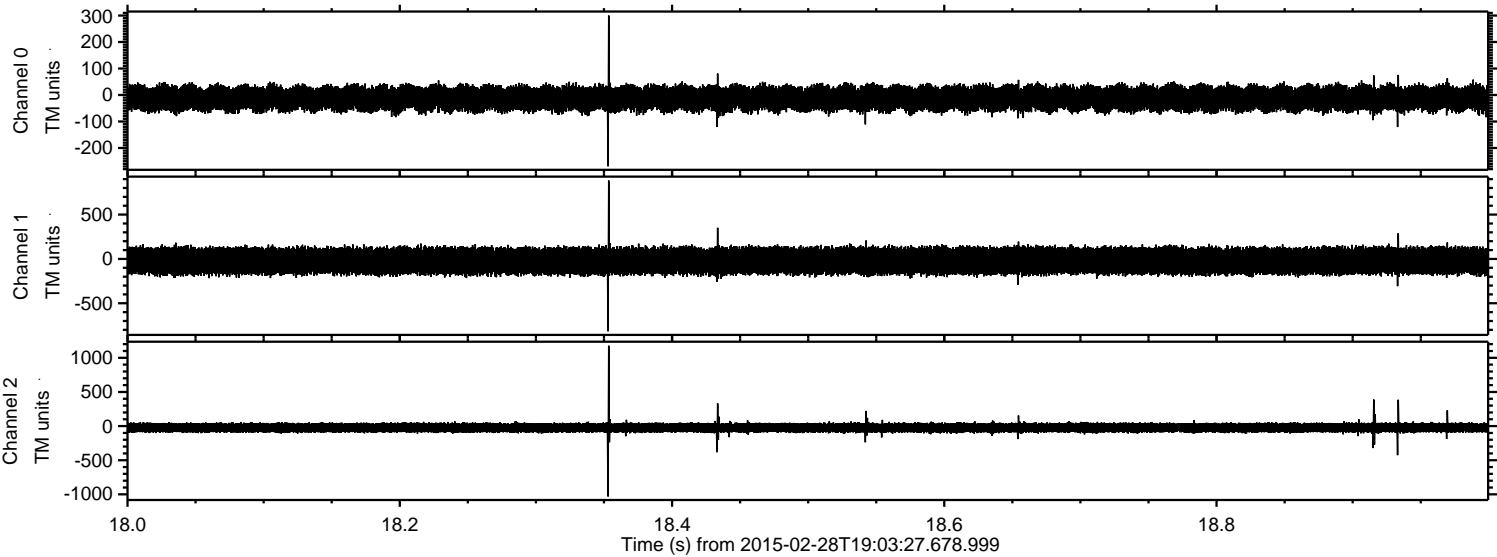

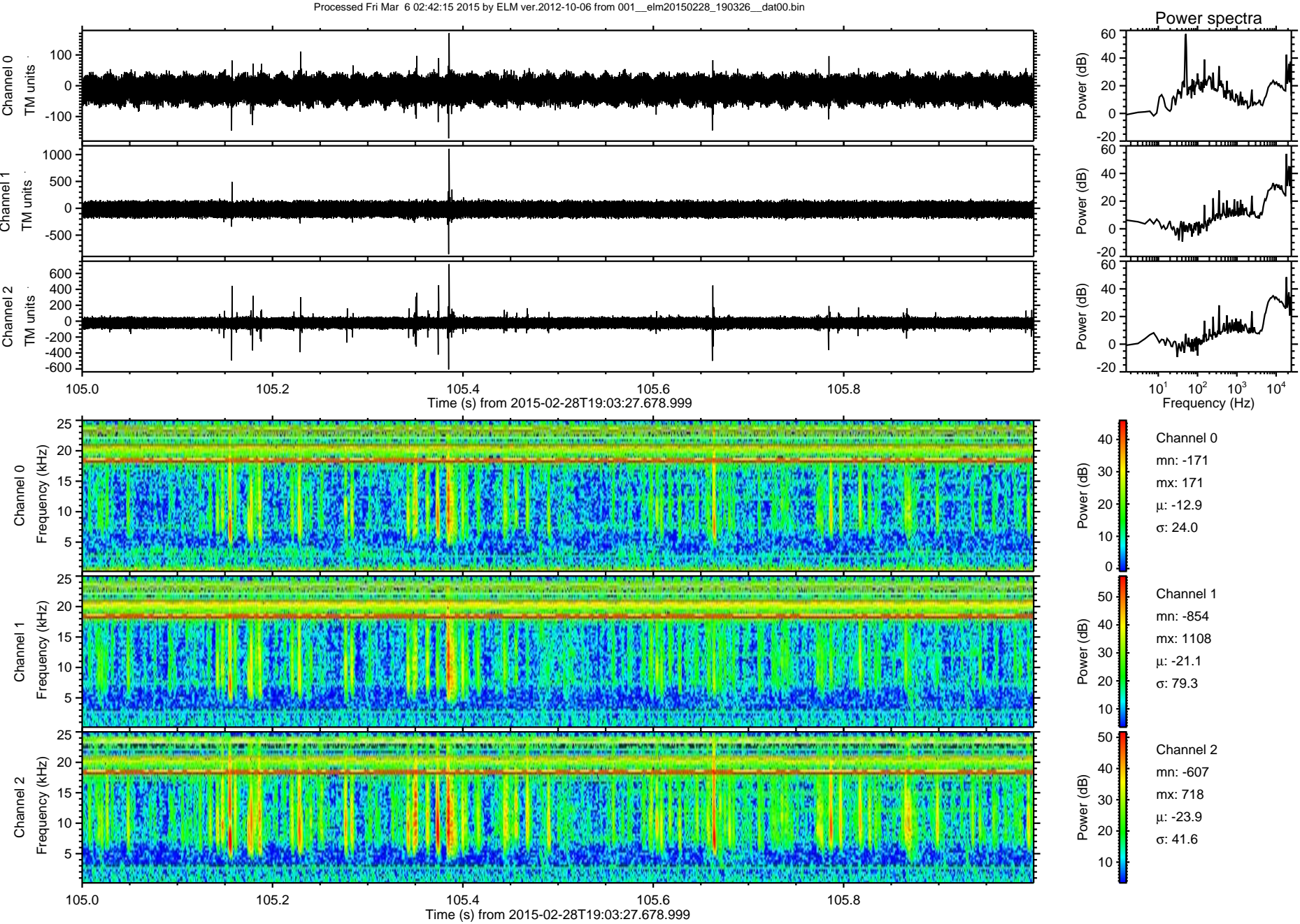

Processed Fri Mar 6 02:42:16 2015 by ELM ver.2012-10-06 from 001__elm20150228_190326__dat00.bin

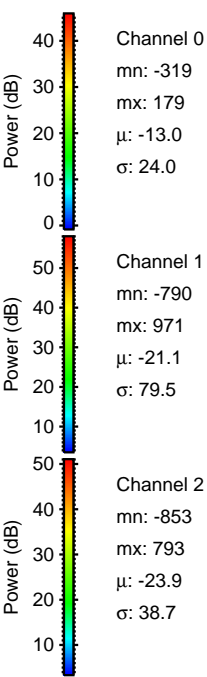
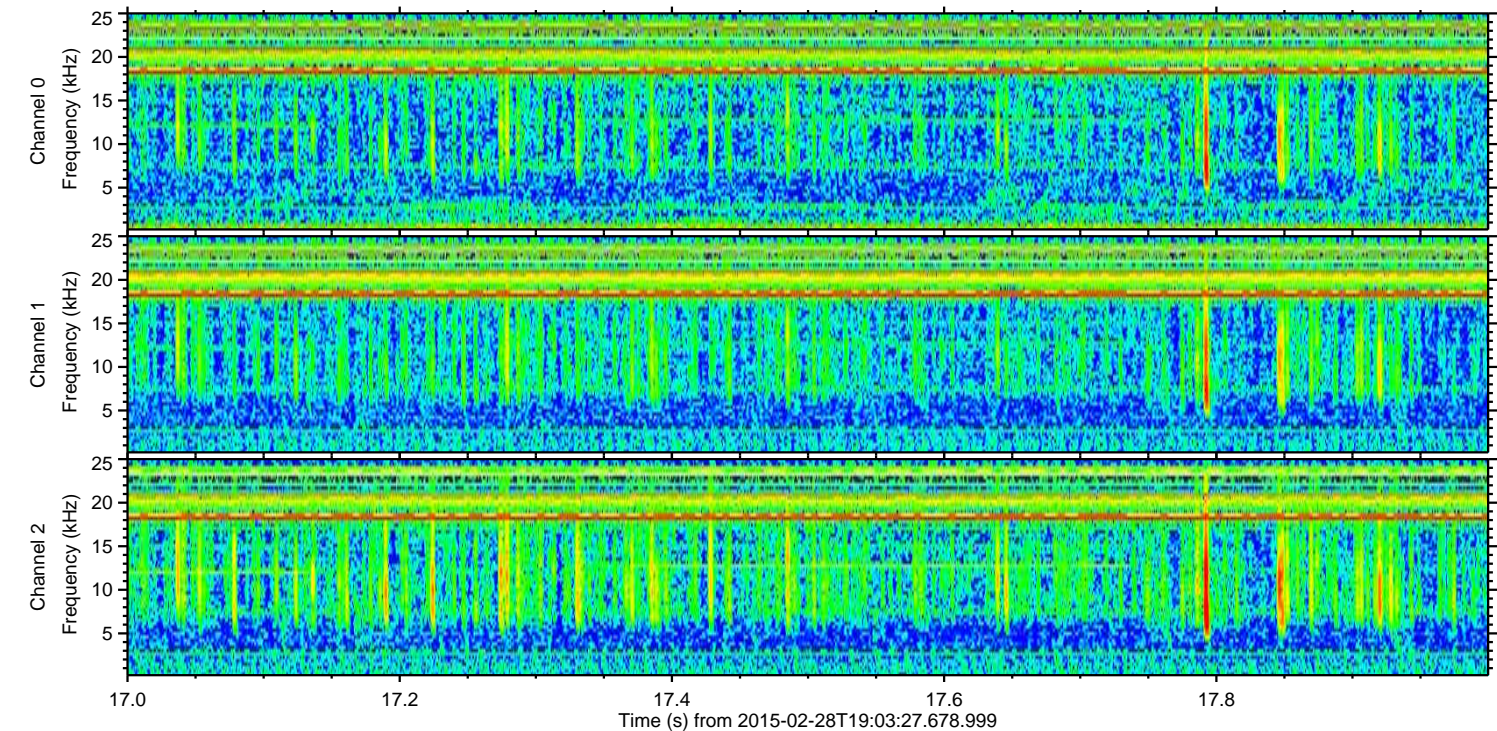
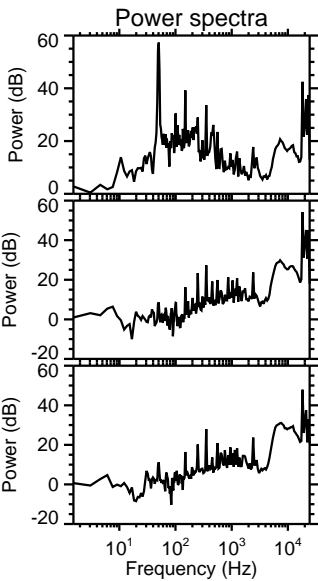
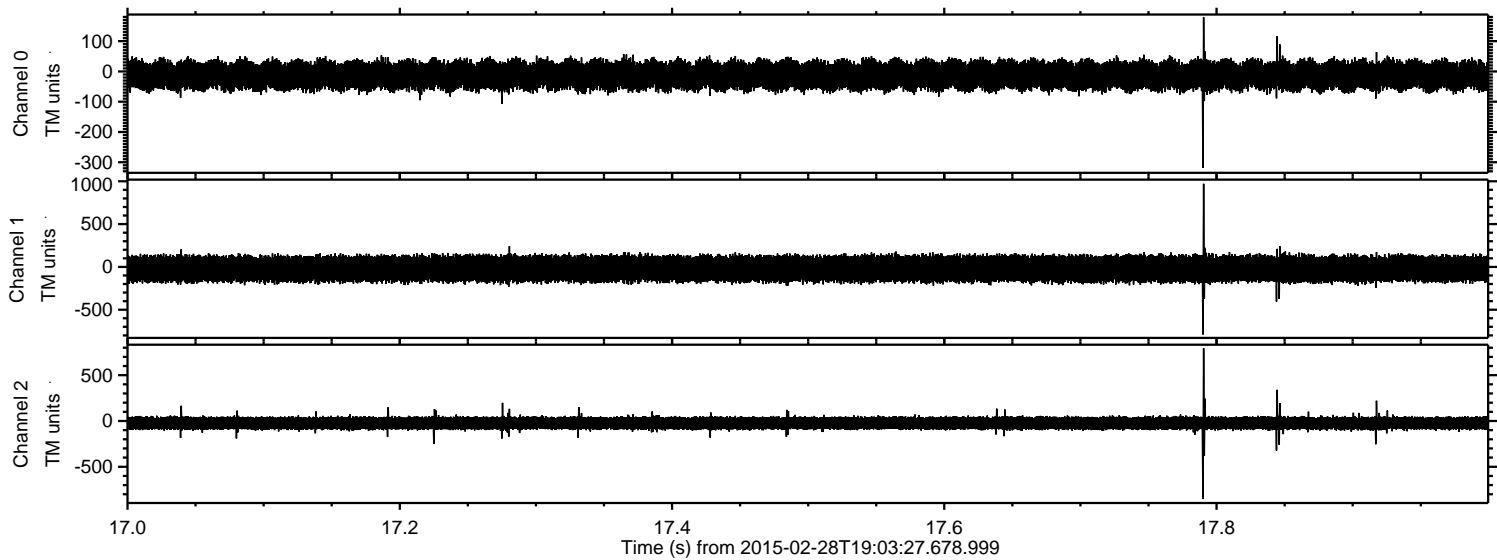

ELMAVAN 3D WAVEFORMS (Measured data sampled at 50 kHz) 49804 packets of 144 samples from 2015-02-28T19:03:27.678.999. Part 129/144

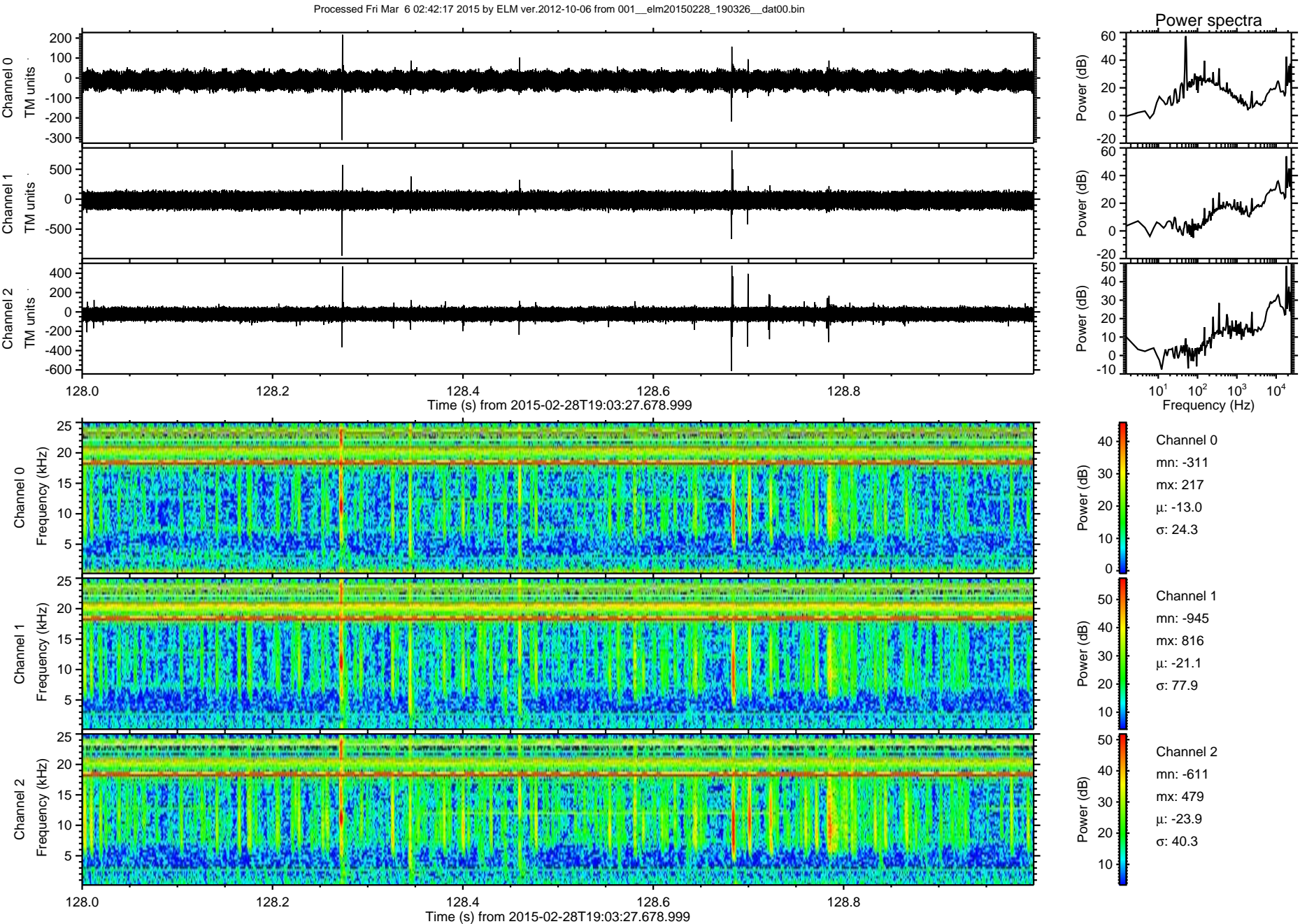

Processed Fri Mar 6 02:42:18 2015 by ELM ver.2012-10-06 from 001__elm20150228_190326__dat00.bin

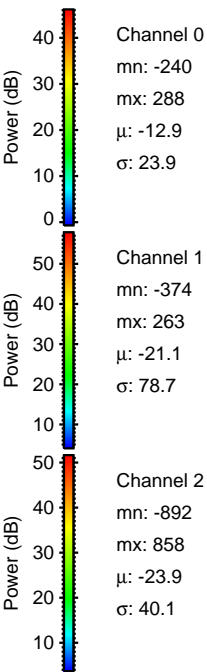
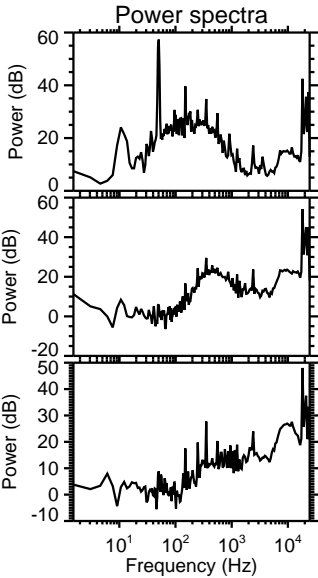
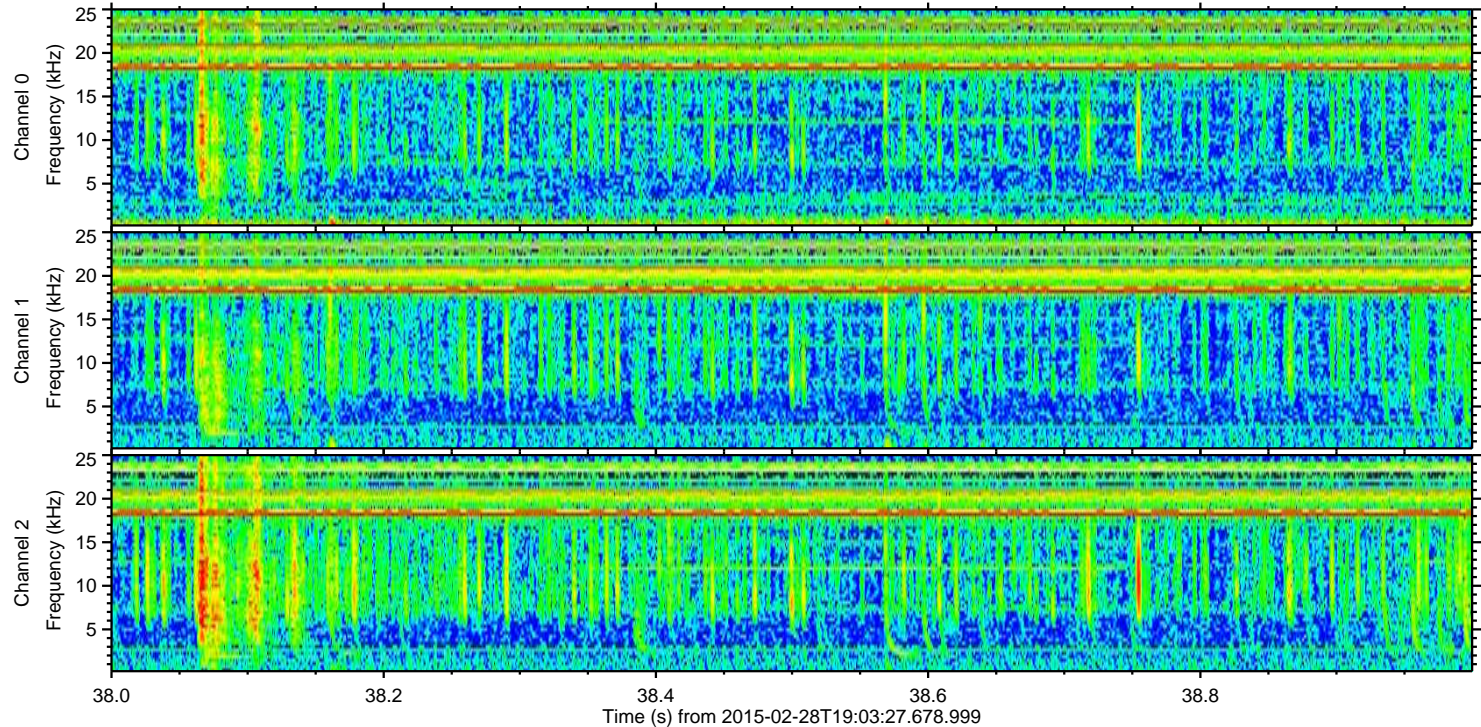
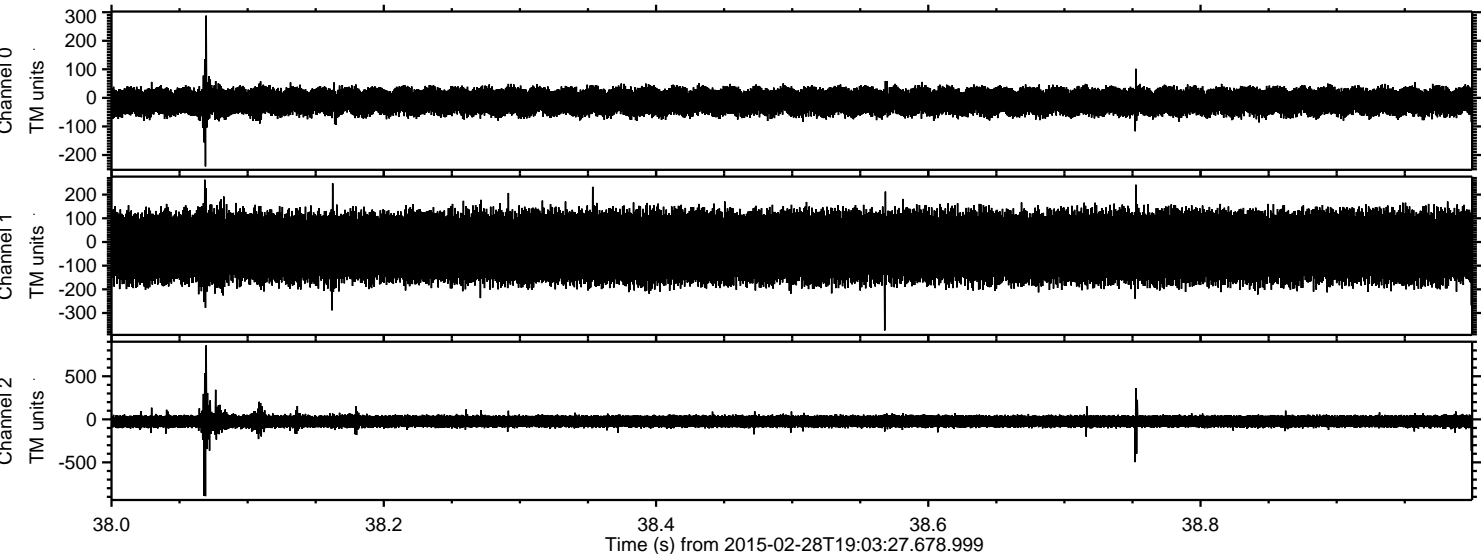

ELMAVAN 3D WAVEFORMS (Measured data sampled at 50 kHz) 49804 packets of 144 samples from 2015-02-28T19:03:27.678.999. Part 115/144

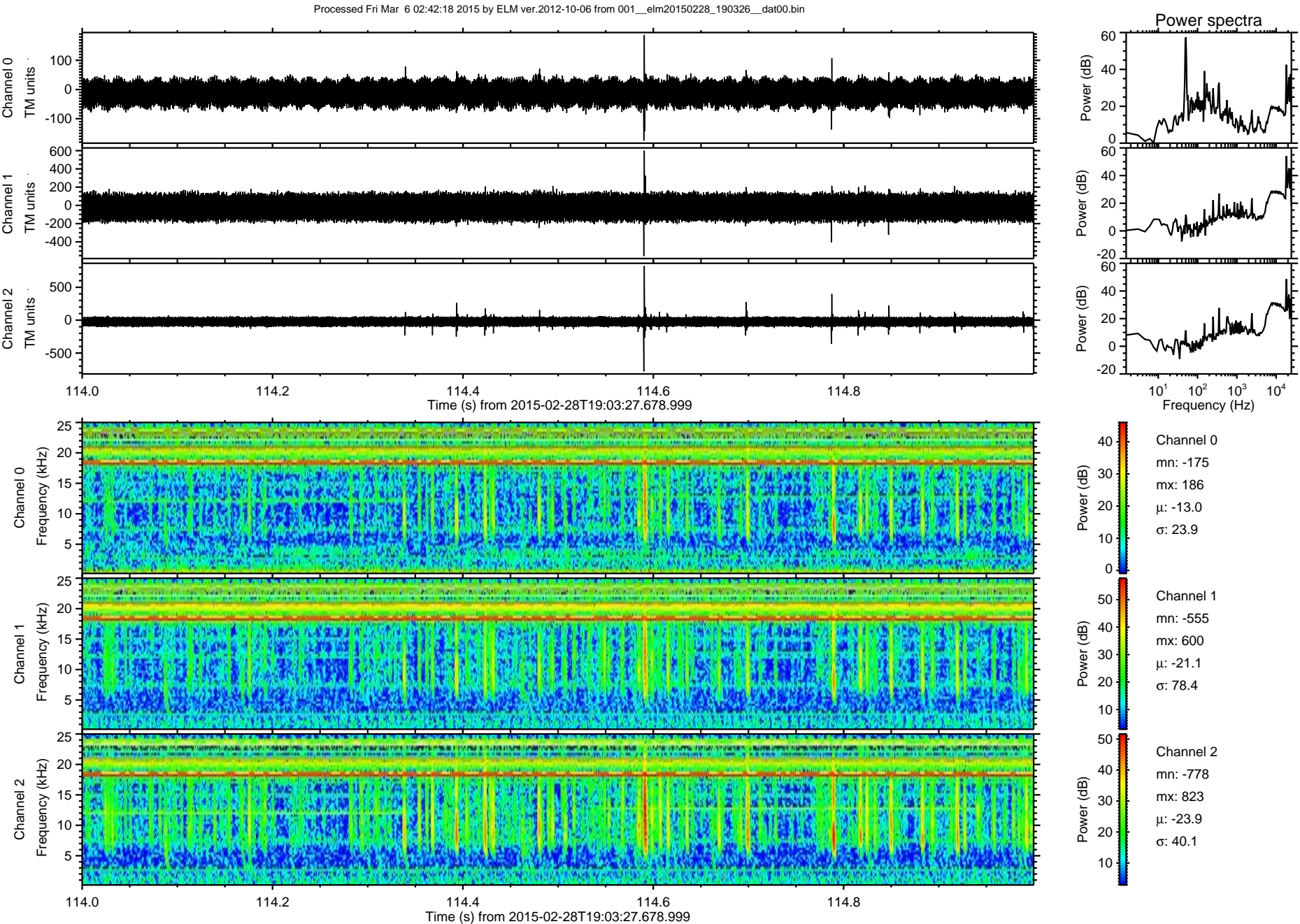

Processed Fri Mar 6 02:42:19 2015 by ELM ver.2012-10-06 from 001__elm20150228_190326__dat00.bin

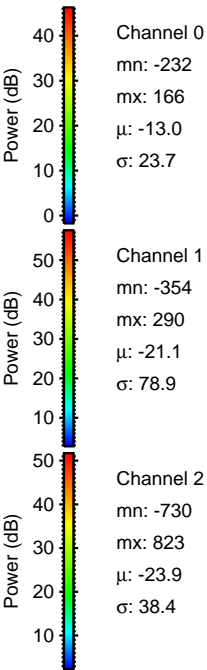
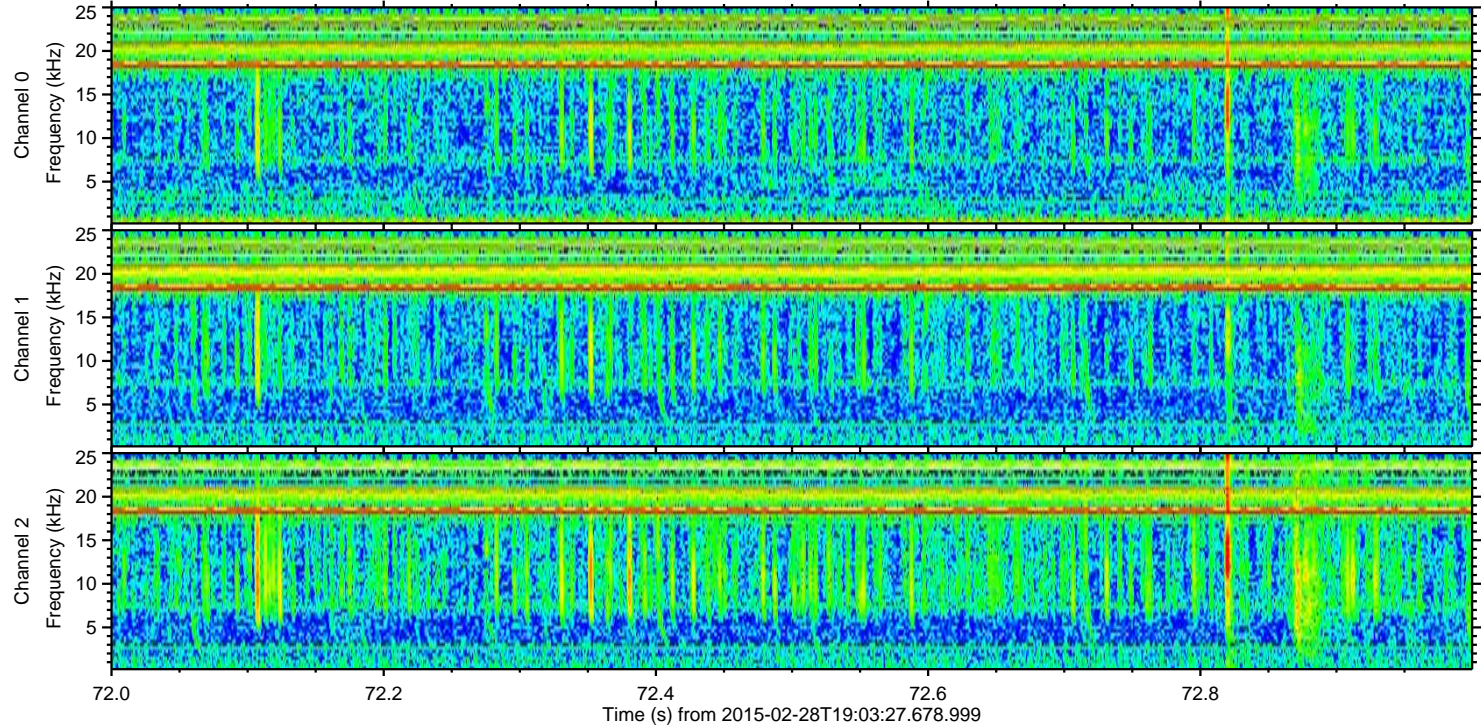
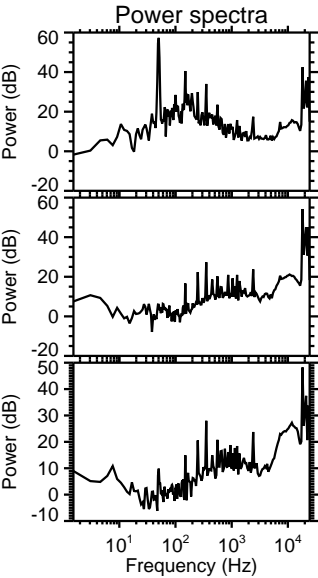
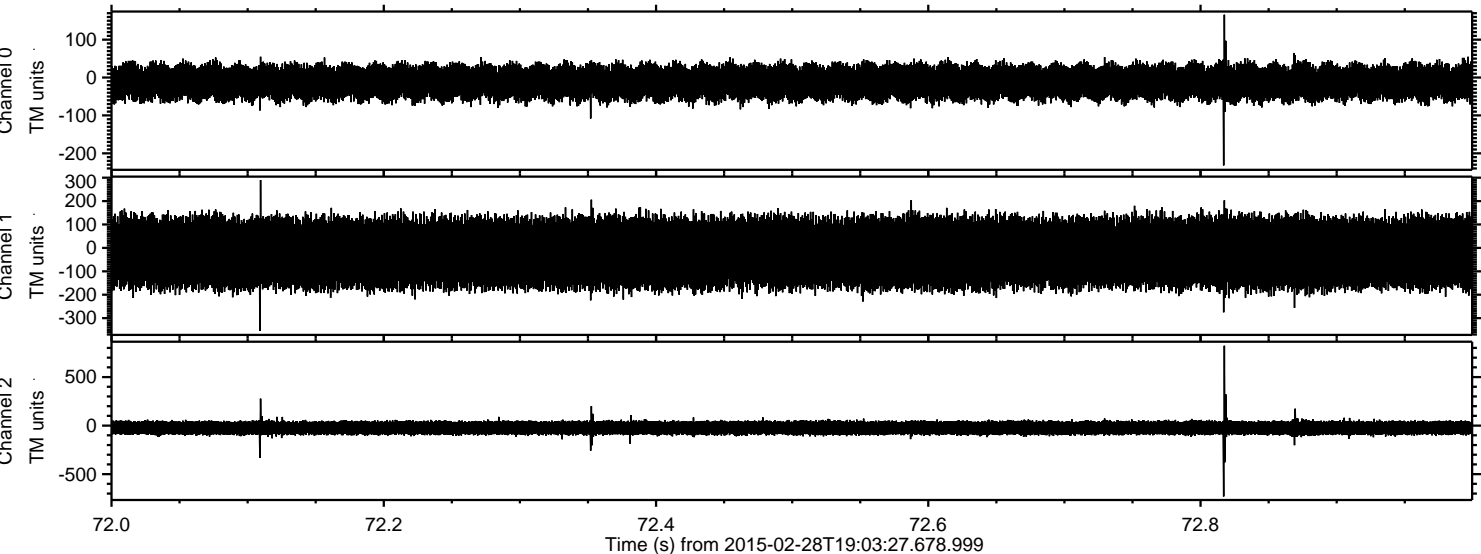

ELMAVAN 3D WAVEFORMS (Measured data sampled at 50 kHz) 49804 packets of 144 samples from 2015-02-28T19:03:27.678.999. Part 107/144

